Frequencies

WIBA	1310	WGN	720
WHA	970	WIND	560
KSTP	1500	WLBL	930
WBBM	780	WLS	890
WCCO	830	WLW	890
WCFL	1000	WMAQ	670
WIBU	1240	WTMJ	620
WENR	890	WILL	580

(Programs listed in The State Journal are checked to the last possible moment. Changes may be made, however, at the discretion of stations and networks.)

• • • •

WIBA Tonight

5:00 NBC Adventure Stories.
5:25 Today's Birthdays.
5:30 News Edition.
5:45 The Sports Parade.
6:00 Dinner Melody.
6:30 Meet the Team.
6:45 NBC H. V. Kaltenborn.
7:00 NBC Fanny Brice.
7:30 Football Prophet.
7:45 Music of the Day.
8:00 NBC Music Hall.
9:00 NBC Rudy Vallee.
9:30 NBC Frank Fay.
10:00 Night News Edition.
10:15 NBC Floyd E. Odlum.
10:30 NBC Joe & Mabel.
11:00 NBC News.
11:05 Club Chanticleer Orchestra.
11:30 NBC Wayne King Orchestra.
11:55 NBC News.

Short Wave Tonight

London—5 p. m.—War Commentary. GSC, 9.58 meg., 31.3 m.; GSD, 11.75 meg., 25.5 m.

Moscow—5:45 p. m.—Broadcast in English. RNE, 12 meg., 25 m.

London—6 p. m. — London Calling! GSC, 9.58 meg., 31.3 m.; GSD, 11.75 meg., 25.5 m.

Budapest—6:30 p. m.—March; News in English; Radio Orchestra Concert; Hungarian Folk Songs; Rakoczi March; National Anthem. HAT4, 9.12 meg., 32.8 m.

Vatican City—6:30 p. m. — News Broadcast and Comment. HVJ, 15.12 meg., 19.8 m.

London—6:45 p. m.—William Holt: "Democracy Marches." GSC, 9.58 meg., 31.3 m.; GSD, 11.75 meg., 25.5 m.

Tokyo—7:05 p. m.—News in English. JLG4, 15.10 meg., 19.8 m.; JZJ, 11.80 meg., 25.4 m.

Berlin—7:15 p. m.—News in English. DJD, 11.77 meg., 25.4 m.; DZD, 10.54 meg., 28.5 m.; DXP, 6.03 meg., 49.7 m.

London—8 p. m.—Headline News and Views and Flashback. Commentator: J. B. McGeachy. GSC, 9.58 meg., 31.3 m.; GSD, 11.75 meg., 25.5 m.

Moscow—8:30 p. m.—English Period. RV96, 15.18 meg., 19.7 m.

Berlin—8:45 p. m. — Musical Entertainment. DJD, 11.77 meg., 25.4 m.; DZD, 10.54 meg., 28.5 m.; DXP, 6.03 meg., 49.7 m.

Guatemala—8 p. m.—Concert dedicated to the President of the Republic, by the Academy of Maestro Emelio Arturo Paniagua. TGWA, 9.68 meg., 31.3 m.

London—9:15 p. m.—Britain Speaks. GSC, 9.58 meg., 31.3 m.; GSD, 11.75 meg. 25.5 m.

Berlin—9:30 p. m.—News in English. DJD, 11.77 meg., 25.4 m.; DZD, 10.54 meg., 28.5 m.; DXP, 6.03 meg., 49.7 m.

Rome—9:30 p. m.—News in English. 2RO4, 11.81 meg., 25.4 m.; 2RO5, 15.30 meg., 19.6 m.; 2RO8, 17.82 meg., 16.8 m.

Moscow—11 p. m.—News. RV96, 15.18 meg., 19.7 m.

Tokyo—11:15 p. m.—Talk. JZJ, 11.80 meg., 25.4 m.; JZK, 15.16 meg., 19.7 m.

Other Stations Tonight

5:30 Speaking of Liberty—WMAQ
5:30 Flying Patrol—WENR
5:30 Jack Armstrong—WTMJ WGN
5:45 Tom Mix Stories—WENR
5:45 Captain Midnight—WGN
6:00 Fred Waring —WTMJ WMAQ
6:00 Amos 'n' Andy—WCCO WBBM
6:00 Easy Aces—WENR
6:15 Lum and Abner—WIBU
6:15 Mr Keen—WENR
6:15 Lanny Ross—WCCO WBBM
6:30 Maudie's Diary—WBBM WCCO
6:45 The Inside of Sports—WGN
6:45 H V Kaltenborn—WMAQ WLW
7:00 Death Valley Days—WBBM
7:00 March of Time—WLS
7:30 Pageant of Melody—WGN
7:00 Baby Snooks—WMAQ WTMJ
7:30 Duffy's Tavern—WBBM WCCO
7:30 Service With a Smile—WLS
7:30 A Barrel of Fun—WGN
7:30 Aldrich Family—WMAQ WTMJ
8:00 Gabriel Heatter—WGN
8:00 Major Bowes' Amateurs—WBBM
8:00 Clapper & Hillman—WENR
8:00 Music Hall—WMAQ WTMJ WLW
8:15 America's Town Meeting—WENR
9:00 Glenn Miller Orch.—WBBM
9:00 Rudy Vallee—WMAQ WTMJ
9:15 Spotlight Bands—WGN
9:15 W. Averell Harriman—WBBM
9:15 First Piano Quartet—WENR
9:30 Burns and Allen—WGN
9:30 Out of the Night—WBBM
9:30 Lum and Abner—WENR
9:30 Frank Fay—WMAQ WLW WTMJ
10:00 Fred Waring Orch.—WMAQ
10:30 Jimmie Fidler—WGN
10:00 Hockey Game—WENR
10:05 Griff Williams Orch.—WGN
10:30 Cugat Rhumba Revue—WMAQ
10:30 Parade of Bands—WTMJ
10:45 Lawrence Welk Orch.—WGN
11:00 Music for Listening—WMAQ
11:00 Dance Music (to 12)—WTMJ
11:05 Harry James Orch.—WBBM
11:05 Shep Fields Orch.—WGN
11:15 Treasure Trails—WMAQ
11:15 Lou Breese Orch.—WENR
11:30 Moon River—WLW
11:30 Del Courtney Orch.—WGN
11:30 Masterworks of Music—WCCO
11:30 Ramon Ramos Orch.—WBBM
11:30 Wayne King Orch.—WENR
11:30 Freddie Ebener Orch.—WMAQ
12:00 Nite Watch (to 4)—WIND
12:00 Art Kassell Orch.—WGN
12:00 Night Owl Club—WCCO
12:00 Johnny Duffy Orch.—WBBM
12:00 Music You Want—WENR
12:00 Emile Petti Orch.—WMAQ
12:15 Louis Armstrong Orch.—WBBM
12:30 Les Brown Orch.—WGN
12:30 Let's Dance—WMAQ
12:30 Woody Herman Orch.—WENR
1:00 Ted Weems Orch.—WGN

WHA Friday

7:30 Band Wagon.
7:58 Program Preview.
8:00 Morning Melodies.
9:15 News and Views.
9:30 Fun Time.
9:50 U. S. Weather Bureau.
10:00 Homemakers' Program: For Holiday Tables . . . Ruby Tuckwood. Of Wisconsin Women: Early Wis. Journalists . . . Mrs. W. E. Sullivan.
10:45 French Music.
11:00 Chapter a Day.
11:30 Moods and Melodies.
12:00 Noon Musicale.
12:30 Farm Program: An Early Christmas Shopping Tip . . . W. J. Reynolds. The Farm Question Box . . . Rupert Rasmussen.
1:00 Campus News: Sport Spotlight.
1:30 Stories for Young People.
2:00 College of the Air: You and Your Speech "Stage Fright".
2:30 Music of the Masters: Memorial Union Concert: Professor Leland A. Coon.
3:30 Touring Reporter.
3:45 German Short Stories.
4:00 Alpine Melodies.

Other Stations Friday

Morning

6:00 Sunrise Special—WTMJ
6:00 Breakfast Time Frolics—WGN
6:00 Crossroads Store—WLS
6:15 Farm News and Views—WMAQ
6:30 Farm Service—WBBM
6:30 Family Bible League—WJJD
6:30 Morning Devotions—WLS
6:45 Reveille Roundup—WMAQ
7:00 Suburban Hour—WMAQ
7:25 Nothing but the Truth—WGN
7:30 Wishing Well—WBBM
7:45 Jolly Joe, Pet Pals—WLS
8:00 Ridge Runners—WLS
8:15 The Gospel Singer—WGN
8:45 Mountain Playhouse—WLS
8:45 Problem Doctor—WGN
8:45 Stories America Loves—WBBM
9:00 Bess Johnson—WMAQ WTMJ
9:00 Musical Millwheel—WLS
9:00 Betty Crocker—WBBM WCCO
9:15 Bachelor's Children—WMAQ
9:15 Myrt and Marge—WBBM WCCO
9:30 Stepmother WBBM WCCO KMOX
9:30 Helpmate—WMAQ WTMJ
9:45 Road of Life—WMAQ WTMJ
9:45 Linda's First Love—WGN
10:00 Buddy Clark—WBBM WCCO
10:00 Mary Marlin—WMAQ WTMJ
10:15 The Editor's Daughter—WGN
10:15 Hearts in Harmony—WGN
10:15 Man I Married—WBBM WCCO
10:15 Pepper Young—WMAQ WTMJ
10:30 Lone Journey—WMAQ
10:30 The Bartons—WTMJ WLW
10:30 Bright Horizon—WBBM KMOX
10:45 David Harum—WMAQ WTMJ
10:45 Aunt Jenny's Stories—WBBM
11:00 Kate Smith Speaks—WBBM
11:00 Martha and Helen—WLS
11:00 Betty and Bob—WMAQ
11:00 The Mystery Man—WTMJ
11:15 Light of the World—WTMJ
11:15 Big Sister WBBM WCCO KMOX
11:15 The Bartons—WMAQ
11:15 This is Life—WGN
11:30 Romance of Helen Trent WBBM
11:30 Farm and Home Hour—WMAQ
11:30 As the Twig is Bent—WTMJ
11:45 Our Gal Sunday—WBBM WCCO
11:45 As the Twig is Bent—WGN
11:45 Aunt Jenny's Stories—WTMJ

Afternoon

12:00 Heinie—WTMJ
12:00 Life Can Be Beautiful—WBBM
12:15 Government Girl—WGN
12:15 Woman in White—WBBM WCCO
12:30 Front Page Farrell—WGN
12:30 Right to Happiness—WBBM
12:45 Road to Life—WBBM
1:00 Si Hays—WIBU
1:00 Light of the World WMAQ WLW
1:00 Young Dr. Malone—WBBM
1:00 The Goldbergs—WTMJ
1:15 Right to Happiness—WTMJ
1:15 Mystery Man—WMAQ WLW
1:15 Painted Dreams—WGN
1:15 Joyce Jordan—WBBM WCCO
1:30 Valiant Lady—WMAQ WLW
1:30 Fletcher Wiley—WBBM KMOX
1:30 Playhouse—WGN
1:30 Homemakers' Program—WLS
1:45 Arnold Grimm's Daughter WMAQ
1:45 Kate Hopkins—WBBM WCCO
1:45 Marriage Bureau—WGN
2:00 America Preferred—WGN
2:00 Helping Hand—WBBM
2:00 Against the Storm WMAQ WTMJ
2:00 Orphans of Divorce—WLS
2:15 Honeymoon Hill—WLS
2:15 Ma Perkins—WMAQ WTMJ
2:30 Gospel Hour—WIBU
2:30 Guiding Light—WMAQ WTMJ
2:30 School of the Air WBBM WCCO
2:30 John's Other Wife—WLS
2:45 Just Plain Bill—WLS
2:45 Vic and Sade—WMAQ WTMJ
2:45 The Cavanaughs—WGN
3:00 Elson and Anson—WGN
3:00 Club Matinee—WENR
3:00 Backstage Wife—WMAQ WTMJ
3:15 Stella Dallas—WMAQ WTMJ
3:30 Lorenzo Jones—WMAQ WTMJ
3:30 Lone Journey—WBBM
3:45 Widder Brown—WMAQ WTMJ

World, Domestic Situations Hold Radio's Attention Again Tonight

• • • • • • • • • • • •

The war in the West, the Far East dispute, and the home defense front will headline tonight's airlanes.

At 8:15 p. m. through WENR, "Must We Fight Japan" will be the topic on "America's Town Meeting of the Air," with Rear Admiral Reginald Belknap, U.S.N., retired; Major George Fielding Eliot, United Press columnist; Harry Paxton Howard, Shanghai editor, and Wilfred Fleisher, Japanese correspondent, in a panel discussion.

At 9:15 p. m. on the Public Affairs program on WBBM, W. Averell Harriman, head of the American mission that consulted with Josef Stalin, will report on his trip.

And at 10:15, over WIBA, Floyd Odlum, of the Office of Production Management contract division, will speak on "Mobilizing Small Industry."

◊ ◊ ◊

Other highlight programs for tonight and Fridaytime follow, classified:

Variety

7 p. m.—Baby Snooks (WIBA): Mailing postcards with defense savings stamps, a Snooks prank. Plus Frank Morgan on romance.

7:30 p. m. — Duffy's Tavern (WBBM): with Comedian Eddie Green.

8 p. m.—Bing Crosby (WIBA): Brian Donlevy, screen actor; Michele Morgan, filmstar, and Salvatore Baccoini, Metropolitan Opera singer, guests . . . **Amateur Hour** (WBBM): Major Bowes honors Milwaukee.

9 p. m.—Rudy Vallee (WIBA): Joan Davis, screen funster, in the "Haunted House," with Hattie McDaniel plus John Barrymore.

9:30 p. m.—Frank Fay (WIBA): Burns and Allen (WGN): Gracie gets a movie offer.

Musical

7 p. m. — Pageant of Melody (WGN): Attilio Baggiore sings Lehman's "Ah Moon of My Delight" and Pergolesi' "Nina."

9:15 p. m.—First Piano Quartet (WENR): Bach's "Organ Prelude in D Major" and Chopin's Etude."

10:30 — Rhumba Revue (WMAQ): a musical story, "Romeo Smith and Juliet Jones."

◊ ◊ ◊

Drama

7 p. m.—March of Time (WLS): War, election, Broadway, and defense . . . **Death Valley Days** (WBBM): an organ's music saves a life.

7:30 p. m.—The Aldrich Family (WMAQ): a wrestling match with a football hero wins Henry a girl.

10:30 p. m. — Joe and Mabel (WIBA): another taxi yarn.

◊ ◊ ◊

Sports

6:30 p. m. — Meet the Team (WIBA): Art Bramhall interviews Fred Ellis, Wisconsin center.

10 p. m.—Hockey (WENR): Black Hawks vs. New York Americans, last period.

◊ ◊ ◊

Fridaytime

1:30 p. m.—Music Appreciation Hour (WIBA): study of animals in music.

Three men who have chosen danger as their business appear as the principal characters in the dramatic chill-series, I Love a Mystery, heard over NBC at 6:15 p. m. on Tuesday. Heading the A-1 Detective agency, Jack Packard, Doc Long, and Reggie York jump headlong into adventures which generally require their collective heads to get safely out of. The roles are played by Michael Raffetto (left), Barton Yarborough (center), and Walter Patterson.

4:00 Bonko Carter—WGN
4:00 Mary Marlin—WBBM WCCO
4:00 When a Girl Marries—WMAQ
4:15 Portia Faces Life—WMAQ
4:15 The Goldbergs—WBBM KMOX
4:30 Don Winslow—WGN
4:30 The O'Neills—WBBM WCCO
4:30 Life Can Be Beautiful—WGN
4:30 We, the Abbotts—WMAQ
4:45 Ben Bernie—WBBM WCCO

Evening

5:00 Painted Dreams—WBBM
5:00 Orphan Annie—WGN
5:00 Captain Danger—WMAQ
5:15 Terry and the Pirates—WGN
5:15 University Special—WIBU
5:15 Hedda Hopper—WBBM WCCO
5:30 Golden Treasury—WBBM WCCO
5:30 Jack Armstrong—WGN WTMJ
5:30 Flying Patrol—WENR
5:45 Captain Midnight—WGN
5:45 Tom Mix Stories—WENR
6:00 Amos 'n' Andy—WBBM WCCO
6:00 Fred Waring—WTMJ WLW
6:15 Lum and Abner—WIBU
6:15 Lanny Ross—WBBM WCCO
6:30 Fall Out for Fun—WBBM
7:00 Auction Quiz—WLS
7:00 Kate Smith—WBBM WCCO
7:00 Cal Tinney—WGN
7:00 Concert Hour—WMAQ WTMJ
7:15 Press Conference—WGN
7:30 Information Please—WMAQ
7:30 The Lone Ranger—WGN
8:00 Waltz Time—WMAQ WTMJ
8:00 Gabriel Heatter—WGN
8:00 Playhouse—WBBM WCCO
8:00 Gang Busters—WENR
8:30 Michael & Kitty—WENR
8:30 Doghouse—WMAQ WTMJ WLW
8:30 Charles Laughton—WGN
8:30 First Nighter—WBBM WCCO
8:55 Ginny Simms—WBBM KMOX
9:00 Wings of Destiny WMAQ WTMJ
9:00 Raymond Gram Swing—WGN
9:00 Rochester Civil Orch.—WENR
9:00 Hollywood Premiere—WBBM
9:15 Spotlight Bands—WGN
9:30 Pastor vs. Beckwith—WENR
9:30 Lum and Abner—WENR
9:30 Del Courtney Orch.—WGN
9:30 Al Pearce WBBM WCCO KMOX
9:30 Grand Central Station—WMAQ
10:00 Fred Waring Orch.—WMAQ
10:00 Les Brown Orch.—WGN
10:30 Rhythm at Random—WENR
10:30 Music for Everyone—WMAQ
10:30 Parade of Bands—WTMJ
10:45 Griff Williams Orch.—WGN
11:00 Music for Listening—WMAQ
11:00 Dance Music (to 12)—WTMJ
11:05 Raymond Scott Orch.—WBBM
11:05 Harry James Orch.—WGN
11:15 Southern Rivers—WMAQ
11:15 Wayne King Orch.—WENR
11:30 Lou Breese Orch.—WENR
11:30 Dick Jurgens Orch.—WGN
11:30 Chuck Wagon Days—WMAQ
11:30 Ramon Ramos Orch.—WBBM
11:30 Moon River—WLW
11:30 Masterworks of Music—WCCO
11:45 Lawrence Welk Orch.—WGN
12:00 Music You Want—WENR
12:00 Music You Want—WENR
12:00 Emile Petti Orch.—WMAQ
12:00 Les Brown Orch.—WGN
12:00 Ralph Barlow Orch.—WBBM
12:00 Night Owl Club—WCCO
12:00 Nite Watch (to 4)—WIND
12:30 Let's Dance—WMAQ
12:30 Marvin Dale Orch.—WBBM
12:30 Woody Herman Orch.—WENR
12:30 Art Kassel Orch.—WGN
1:00 Griff Williams Orch.—WGN
1:00 Louis Armstrong Orch.—WBBM

Other Stations Friday

Sydney—4:15 p. m.—"The Truth of It Is . . . " VLQ7, 11.88 meg., 25.2 m.

Berlin—5 p. m.—News in English. DJD, 11.77 meg., 25.4 m.; DZD, 10.54 meg., 28.5 m.

London—5 p. m.—War Commentary. GSC, 9.58 meg., 31.3 m.; GSD, 11.75 meg., 25.5 m.

Moscow—5:45 p. m.—Broadcast in English. RNE, 12 meg., 25 m.

London—6:15 p. m.—Weekly Visit to the American Eagle Club. GSC, 9.58 meg., 31.3 m.; GSD, 11.75 meg., 25.5 m.

Budapest—6:30 p. m.—News in English; "The Week in Hungary," talk by Alexis Mathe; National Anthem. HAT4, 9.12 meg., 32.8 m.

Tokyo—7:05 p. m.—News in English. JLG4, 15.10 meg., 19.8 m.; JZJ, 11.80 meg., 25.4 m.

Berlin—7:15 p. m.—News in English. DJD, 11.77 meg., 25.4 m.; DZD, 10.54 meg., 28.5 m.; DXP, 6.03 meg., 49.7 m.

London — 7:30 p. m. — Wickham Steed: "Britain Speaks." GSC, 9.58 meg., 31.3 m.; GSD, 11.75 meg., 25.5 m.

Moscow—8:30 p. m.—English Period. RV96, 15.18 meg., 19.7 m.

Berlin—9:45 p. m.—Danish Concert Hour. DJD, 11.77 meg., 25.4 m.; DZD, 10.54 meg., 28.5 m.; DXP, 6.03 meg., 497 m.

Guatemala—9 p. m.—Radio-Theater: "La Sombra," Comedy in Spanish by Dario Nicodemi. TGWA, 9.68 meg., 31.3 m.

London—9:05 p. m.—London Calling. GCS, 9.58 meg., 31.3 m.; GSD, 11.75 meg., 25.5 m.

Rome—9:30 p. m.—News in English. 2RO4, 11.81 meg., 25.4 m.; 2RO5, 15.30 meg., 19.6 m.; 2RO8, 17.82 meg., 16.8 m.

Berlin—9:30 p. m.—News in English. DJD, 11.77 meg., 25.4 m.; DZD, 10.54 meg., 28.5 m.; DXP, 6.03 meg., 49.7 m.

London — 10:15 p. m. — Democracy Marches. GSC, 9.58 meg., 31.3 m.; GSD, 11.75 meg., 25.5 m.

Moscow—11 p. m.—News. RV96, 15.18 meg., 19.7 m.

Tokyo —11:15 p. m.— Report. JZJ, 11.80 meg., 25.4 m.; JZK, 15.16 meg., 19.7 m.

News Broadcasts

TONIGHT

5:00	WCCO KMOX	8:15	WGN
5:00	WENR WCFL	9:00	WGN WCFL
5:10	KMOX	9:45	WENR WIND
5:15	WTMJ	10:00	WBBM WLW
5:30	WIBA WBBM	10:00	WIBA WTMJ
5:45	WMAQ KMOX	10:15	WMAQ KMOX
5:45	WBBM	10:30	WBBM WGN
5:45	WLW WCCO	11:00	WIBA WBBM
6:00	WIBU WIND	11:00	WENR WGN
6:15	WTMJ WMAQ	11:00	WLW KMOX
6:30	WGN WLS	11:55	KMOX
6:45	WMAQ WIBA	11:55	WIBA WBBM
7:00	WIND WCFL	11:55	WENR WMAQ
7:45	WIND	12:30	WLW
7:55	WBBM KMOX	1:00	WBBM
8:00	WGN WENR	1:30	WGN

FRIDAY

A. M.		2:00	WCFL
6:30	WTMJ WLW	2:15	KMOX
6:30	WMAQ KMOX	2:55	WBBM KMOX
6:45	WLS	3:15	WIBU WBBM
6:55	WBBM	3:55	WENR
7:00	WTMJ	4:00	WJJD WGN
7:00	WIBA WLS	4:55	WGN
7:00	WBBM KMOX	5:00	WCCO KMOX
7:15	WBBM WLW	5:00	WENR WCFL
7:20	WGN	5:10	KMOX
7:30	WIBA WTMJ	5:15	WTMJ
7:45	KMOX	5:30	WIBA
7:50	WJJD	5:45	WMAQ WCCO
7:55	WTMJ	5:45	WLW WBBM
8:00	WGN WBBM	6:00	WIBU WIND
8:15	WLS	6:15	WMAQ WTMJ
8:25	WTMJ	6:30	WGN WLS
8:30	WJJD	6:45	WMAQ
8:40	WMAQ WBBM	7:00	WIND WCFL
8:45	WIND	7:45	WCFL WIND
9:00	WCFL	7:55	WBBM KMOX
9:15	WLS	8:00	WGN
9:30	WLW	8:15	WGN
10:00	WJJD WIBA	8:55	WENR
10:00	WIBU WLS	9:00	WGN WIND
10:45	WGN WIND	9:30	WLW
11:00	WGN WCFL	9:45	WIND
11:30	WGN WLW	10:00	WIBA WTMJ
11:45	WLS	10:00	WBBM WLW
	P. M.	10:15	WMAQ WLW
12:00	WJJD WCFL	10:30	WGN WBBM
12:15	WIBU	10:45	WENR
12:30	WIBA WLW	11:00	WLW WBBM
12:30	WMAQ WLS	11:00	WIBA WENR
12:45	WCCO KMOX	11:00	WGN KMOX
12:55	WGN WTMJ	11:55	WIBA WBBM
1:00	WCFL	11:55	WMAQ WENR
1:15	WLS	12:30	WLW
1:30	WJJD	1:30	WGN WBBM
1:55	WTMJ		

Sports Reviews

TONIGHT

5:00	WLW WIND	6:45	WGN WTMJ
5:45	WIBA WTMJ	7:30	WIBA
6:15	WGN	10:15	WBBM
6:30	WMAQ WIBA	10:30	WCCO KMOX

FRIDAY

P. M.		6:30	WIBA WIBU
1:45	WIND (to 4:30)	6:45	WGN
5:00	WLW	7:30	WIBA
5:45	WIBA WTMJ	10:15	WBBM
6:00	WCFL	10:30	WCCO KMOX
6:15	WGN WENR	10:50	WENR
6:30	WMAQ	11:00	WIND

Markets

FRIDAY

A. M.		P. M.	
11:45	WLS	12:10	WIBU
6:24	KMOX	12:45	WLS WGN
10:45	WLS	12:50	WIBA
11:00	WIBU	1:00	WJJD
11:39	WLW	1:15	WLS
11:45	WLS		

Court Remits Fine in Bloomington Man's Liability Report Case

LANCASTER — W. J. Dunford, Bloomington road contractor, was fined $25 and costs and the fine remitted, after he appeared before Justice H. E. Morgans Tuesday and to plead guilty to failure to submit benefit liability reports for his employes. The action was brought by the unemployment compensation department of the Wisconsin employment service. Dunfold said that his neglect of the matter had been unintentional.

Eastman Budget Totals $926

EASTMAN—The proposed 1941 tax levy for the 1942 budget for the village of Eastman is $926.36 compared with the actual tax levy of $921.93 for 1940, Frank Spalla, village clerk, said Wednesday. A hearing on the budget will be held at 8 p. m. Tuesday, Nov. 25, at the village hall.

PARKWAY
TUESDAY MATINEE 3:00 EVENING 8:30
ON STAGE—IN PERSON
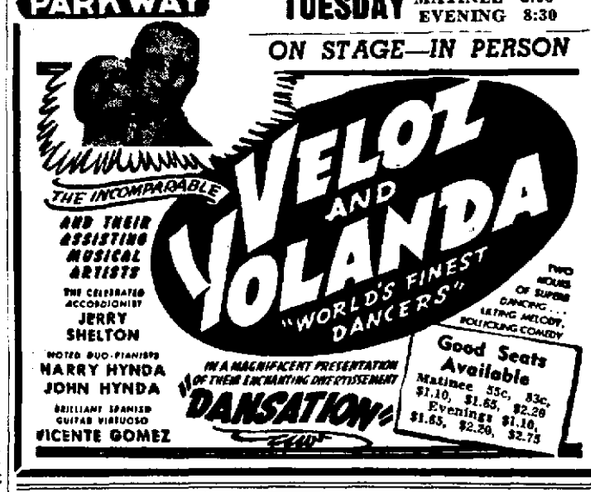

Good Seats Available
Matinee 55c, 83c, $1.10, $1.65, $2.20
Evenings $1.10, $1.65, $2.20, $2.75

LAST DAY BETTE DAVIS "GREAT LIE" "AFFECTIONATELY YOURS"
• Tomorrow 1 Day Only 15c Total Adm. ALL DAY
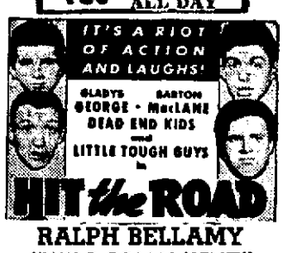

RALPH BELLAMY "WILD BRIAN KENT"
Sports — "Fly Fishing" —Color Cartoon—

Majestic
Starts SATURDAY
DICK FORAN LEO CARRILLO BUCK JONES CHARLES BICKFORD
RIDERS of DEATH VALLEY
KIDDIE SHOW! SATURDAY MORNING FREE GIFTS TO ALL

ORPHEUM
WHERE THE BIG PICTURES PLAY
NOW! 2 Grand Hits In One Tremendous Show!
Three names that mean EXCITEMENT! ...and do they make the screen sizzle!

BETTY GRABLE VICTOR MATURE CAROLE LANDIS
HOT SPOT
PLUS—A Rowdy and Romantic Fun-Fest!

Robert YOUNG Ruth HUSSEY
M-G-M Hit MARRIED Bachelor

EASTWOOD
TONIGHT ONLY
13c Plus 2c Tax ALL EVENING 13c
"Mexican Spitfire Out West" Lupe Velez—Leon Errol
"Beyond Sacramento" with Bill Elliott
STARTS FRIDAY NIGHT "GREAT AMERICAN BROADCAST"
Alice Payne—Jackie Oakie
—COMPANION FEATURE—
"ADAM HAD FOUR SONS"
Ingrid Bergman — Werner Baxter
20c Plus 2c Tax 'til 7 p. m. Fri., Sat. 20c

OLD TIME DANCE
Tonight and Every Thursday
Joey Tantillo's Orch.
Gents, 40c Ladies, 30c
MODERN DANCE
FRIDAY NIGHT
Jack Rael's Orchestra
Gents, 40c Ladies, 30c
EAGLES BALLROOM

FISH! FISH!
Fish Fry 15c
Fish Plate 35c
Fish Dinner 50c
SERVED EVERY DAY
WINGS INN
Sun Prairie Rd—Mad. City Limits

TUESDAY & WEDNESDAY
ON STAGE IN PERSON
Radio's Ace!
Harold Stokes with his ORCHESTRA & THE KING'S JESTERS

SHOES SICK?

Phil . . . The Shoe Doctor
• Invisible Shoe Repairs
• Suede Shoes Dyed, Cleaned, Reblocked
• Expert workmanship Throughout
Leather Pads For Sweaters, Jackets and Snow Suits.
"Born in the Business"
SHOES DYED ANY COLOR
Shoes Made Wider and Longer
PHIL'S SHOE HOSPITAL
MODERN SHOE REPAIRING
NEXT DOOR TO FIRST NAT'L
223 KING STREET

Stars of Yesteryear in the GAY 90's
Presented Every THURSDAY NIGHT
By JIMMY FAY And His Band
Gay 90's nite has met with unusual success, winning the approval of all who have seen it.
DANCING NITELY 'CEPT TUESDAY
TOPHAT
TOPS IN FOOD AND ENTERTAINMENT
4½ miles west on Madison Hwy. 12. Oak. 57-R-11 for reservations

PARKWAY NOW!
ENRICHED BY MUSIC GLORIFIED BY TECHNICOLOR
Jeanette MACDONALD BRIAN AHERNE in 'Smilin' THROUGH'
A Mona-Colman Major Pictures with GENE RAYMOND · IAN HUNTER plus JANE WITHERS "Small Town Deb"

STRAND
LAST DAY— "FORCED LANDING" "SAN ANTONIO ROSE"
STARTING TOMORROW! WE'RE HAPPY— YOU'RE HAPPY— These Two Hits Are Back!
Love and laughs . . . Swing and zings . . . Ski-thrills . . . she-thrills . . . he spills!
SONJA HENIE · JOHN PAYNE
Sun Valley Serenade
GLENN MILLER AND HIS MUSIC
Join Your Favorite Young Interne in the Strangest Adventure of His Amazing Career!
Dr. KILDARE'S Wedding Day
LEW AYRES LIONEL BARRYMORE LARAINE DAY
And New Comic Red Skelton

MADISON
NOW! Swell Twin Show!
Ginger Rogers "TOM, DICK, and HARRY"
Geo. Murphy—Burgess Meredith
Madeleine CARROLL Fred MacMURRAY
One Night in Lisbon

A Hit! A Glorious Hit! A Hit You've Got to see!

His girl friends keep his father in hot water!
Thousands loved the book . . . millions will love the picture!
Here's the affable, laffable family that's finding a permanent niche for itself . . . . deep in the heart of America!
TOMORROW with Selected Short Program!
Regular Admission No Increase in Prices!
Capitol
Ends Tonite "New York Town" "Nine Lives Are Not Enough"

Now Featured! DEAN BAKKEN Blue Room

PARK HOTEL
Hammond Organist Every Evening

DAILY CROSSWORD

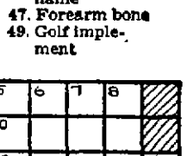

ACROSS
1. Attudinize
5. Drop, as on water
9. Feminine name
10. Comfort
11. Turkish money
12. A U. S. president
14. Emits vapor
16. Sea eagle
17. Pronoun
18. Values
20. Russian river
21. To mistake
23. Butt
24. Conjunction
25. Like a sneak
27. Not difficult
28. Emit
30. Nail
33. Medieval dagger
37. Cereal grass
38. Muscular twitch
39. Club
40. Chinese coin
41. Puppets
43. International language
44. Seaweed
46. A planet
48. Laughing
50. Songs for one voice
51. City on Mediterranean
52. A boat
53. Merriment
54. Remain

DOWN
1. Part of horse's foot
2. Leather flask
3. Smudge
4. Identification marks
5. Wooden pin
6. Roman house gods
7. Plural of os
8. Triangular flags
11. Residue of burned material
13. Masculine nickname
15. Sails on a stay
19. Type measure
22. Music note
24. Lava
26. Help
27. Snake-like fish
29. Loosens
30. Clayey
31. Balustrade
32. Close to
34. Jewish month
35. Like carrots
36. Short jackets
38. Sign of infinitive
41. Move to music
42. Fat
45. Feminine name
47. Forearm bone
49. Golf implement

Yesterday's Answer

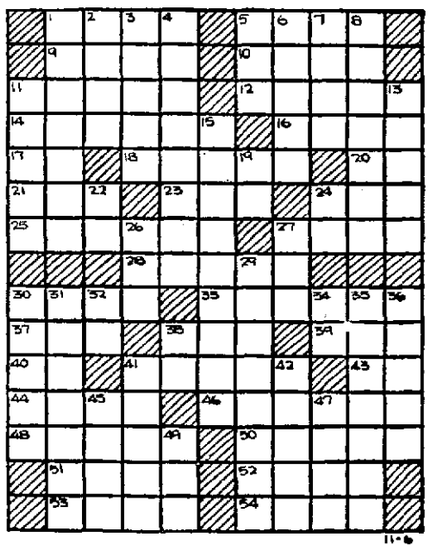

CRYPTOQUOTE—A cryptogram quotation

XC VXB VGTT WBP SCORBW, GR O MGLBP; XC VXB NOWWBP GR O QBBT; OWH XC VXB HOSCR WBP, GR O RTOYC —HSJZZBWH.

Yesterday's Cryptoquote: BE SURE YOU ARE RIGHT, THEN GO AHEAD—CROCKETT.

Distributed by King Features Syndicate, Inc.