Musical Murder Mystery Up For "Mr. District Attorney"

Poor Mortimer Meck Rises To Great Heights To Save The Day For Mythical Football Game Involving Granite High

Against a kaleidoscopic background of music and musicians moves the "Mr. District Attorney" mystery-drama scheduled to be aired via WEAF at 9:30 p. m. Wednesday. Titled "Murder With Music," the plot revolves around the bizarre slaying of a noted conductor-composer with one of the instruments in his orchestra. With Jay Jostyn; Vicki Vola and Len Doyle. Direction by Ed Byron.

Local feeling runs high in Mr. Meck's home town when Buzz Sawyer, the one hope of the local high school football team, decides not to play in the game against Granite high on the Meet Mr. Meck program, Wednesday, at 7:30 p. m. via WABC. Peggy Meck, sick at the thought of her school team losing again, confides her fears to her father. And so the fate of the big game with Granite high rests upon the shoulder of Mortimer Meck, who needless to say, finds a way to win the game.

Comedian Willie Howard and impressionist John Buckmaster will share in the spotlight honors with Ilka Chase, Yvette and Vaughn Monroe's orchestra on Penthouse Party, Wednesday at 9:30 p. m. via WJZ.

Whitey Ford, the Duke of Paducah during "Plantation Party," Wednesday at 8:30 p. m. over WEAF will discourse on hunting. According to Whitey's theory, women in the field are so unreliable that if you tell them you've seen a wild boar they are apt to ask "Was it anyone we know?" He also knows of a dude hunter who uses a telephone in hunting deer.

WEDNESDAY, NOVEMBER 5

Eastern Standard P. M.—Subtract One Hour for CST., 2 Hrs. for MT.

(Changes in programs as listed due to last minute network corrections.)

5:45—Dinning Sisters in Song—nbc-red
The Tom Mix Serial—nbc-blue-east
W. Van Dyne Songs—nbc-blue-west
The Ben Bernie Variety Show—cbs
Captain Midnight's Serial—mbs-east
6:00—Denver String Orchest.—nbc-red
The Vagabonds Song—nbc-blue-east
Stories of Adventure—nbc-blue-west
Edwin C. Hill's Comment—cbs-basic
Chicago Aeolian Ensemble—cbs-west
News and Dance Music Orch.—mbs
6:10—Five Minutes of News—cbs-east
6:15—Denver Strings; News—nbc-red
Rhumba Dance Band—nbc-blue-east
The Barton's Sketch—nbc-blue-west
Hedda Hopper on Movies—cbs-basic
Capers at the Keyboard—cbs-Dixie
6:30—Stella Unger on Movies—nbc-red
Four Polka Dots Program—nbc-blue
Frank Parker's Program—cbs-basic
Jack Armstrong Repeat—mbs-west
6:45—The Three Suns, Trio—nbc-red
Lowell Thomas News—nbc-blue-bas.
Tom Mix in Repeat—nbc-blue-west
War and World News of Today—cbs
Captain Midnight Repeat—mbs-west
7:00—F. Waring's Time—nbc-red-east
Easy Aces, Drama Serial—nbc-blue
Amos and Andy's Sketch—cbs-basic
Fulton Lewis, Jr. & Comment—mbs
7:15—Newsroom of the Air—nbc-red
Mr. Keen, Dramatic Serial—nbc-blue
Lanny Ross & His Songs—cbs-basic
Here's That Morgan Program—mbs
7:30—We Present by KYW—nbc-red
Dance Orch.; Upton Close—nbc-blue
Meet Mister Meck in Comedy—cbs
The Lone Ranger, Drama—mbs-east
8:00—Thin Man Adventures—nbc-red
Quiz Kids and Joe Kelly—nbc-blue
Edward G. Robinson, Big Town—cbs
Ca. Tinney Comment on News—mbs
8:15—Radio Treasure Hunt—mbs-east
8:30—Party from Plantation—nbc-red
In Manhattan at Midnight—nbc-blue
Jean Hersholt as Dr. Christian—cbs
The Lone Ranger Repeat—mbs-west
8:45—Dancing Music Orch.—mbs-east
8:55—Elmer Davis and Comment—cbs
9:00—Eddie Cantor's Variety—nbc-red
Basin St. (Swing) Society—nbc-blue
Fred Allen's Hour with Variety—cbs
Gabriel Heatter Speaking—mbs-basic
9:15—London Broadcast, Music—mbs
9:30—District Attorney Play—nbc-red
Penthouse Party Variety—nbc-blue
Adventures in Melody, Orches.—mbs
10:00—Kay Kyser and College—nbc-red
American Melody Program—nbc-blue
Glenn Miller and His Orchestra—cbs
Raymond Gram Swing Speaks—mbs
10:15—Public Affairs Guest Talks—cbs
Dance Tunes From Name Bands—mbs
10:30—Headlines, Ted Steele—nbc-blue
Juan Arvizu and Song Period—cbs
H. Weber's Pageant of Melody—mbs
10:45—World News Broadcasting—cbs
11:00—Music, Dancing and News—nbc
Dancing and News (2 hrs.)—cbs
Dance Orch. and News (3 hrs.)—mbs

Theatre Guide

OHIO—"The Feminine Touch."

QUILNA—"You'll Never Get Rich."

SIGMA—"Henry Aldrich for President" and "Burma Convoy."

STATE—"Life Begins For Andy Hardy" and "Black Cat."

LYRIC—"Girl in the News" and "Great American Broadcast."

COMING UP

OHIO—"Nothing But the Truth" commences Saturday.

QUILNA—"Great Guns" and "Moon Over Her Shoulder" commence Friday preview.

SIGMA—"Bad Lands of Dakota" and "Spooks Run Wild" commence Saturday.

STATE—"Strange Alibi" and "Lady From Cheyenne" commence Thursday.

LYRIC—"Pals of the Silver Sage" and "Mr. Dynamite" commence Friday.

MAJESTIC—"Little Men" and "Young Bill Hickok" commence Thursday.

"Feminine Touch" Will Open At The Ohio On Wednesday

Rosalind Russell, Don Ameche And Kay Francis Are Stars Of Romantic Comedy On Lima Theatre Screen

Commencing Wednesday at the Ohio is "Feminine Touch," a story which relates how a professor of philosophy writes a book deriding the theory of jealousy. Stars of this comedy are Rosalind Russell, Don Ameche and Kay Francis.

Two first class productions, "Strange Alibi," and "The Lady From Cheyenne," are scheduled to open Thursday at the State for a three-day run. "Life Begins for Andy Hardy," with Mickey Rooney and Judy Garland, and "The Black Cat," a thriller, will show thru Wednesday.

"Burma Convoy," a story told with full force and fury, currently is showing at the Sigma with Charles Bickford, Evelyn Ankers and Frank Albertson in the leading roles. Completing the program is "Henry Aldrich for President," a rollicking comedy about down to earth people.

You'll see how radio got its start in "The Great American Broadcast," current Lyric hit with Alice Faye, Jack Oakie and John Payne. Many favorite tunes also are in the picture. "The Girl in the News," also is showing.

Said by critics to be the greatest of all musical hits, "You'll Never Get Rich," continues to attract patrons to the Quilna. Leading roles are taken by Fred Astaire, Hollywood's greatest male dancer, lovely Rita Hayworth and Robert Benchley.

"Little Men," and "Young Bill Hickok," are scheduled to open Thursday at the Majestic.

* * *

LYRIC

When the production, "The Great American Broadcast," opened at the Lyric theatre, that sensational trio of "Tin Pan Alley," Alice Faye, John Payne, and Jack Oakie, scored another outstanding hit. Cesar Romero, the star of "Tall, Dark and Handsome," is started with them in the hit.

"The Great American Broadcast" is the tuneful story of radio broadcasting keyed to a gay note. Skillfully reflecting the mood of the period spanned by the picture, are the catchy numbers written especially for the film by Mack Gordon and Harry Warren. You'll come out whistling "Run Little Raindrop, Run," "Long Ago Last Night," "I Take To You," "I've Got A Bone To Pick With You," "The Great American Broadcast," "Where You Are," and "It's All In A Lifetime."

The story is gay, and yet dramatic. Alice, John, Jack, and Cesar are four people filled with confidence and courage as they strive to make America musically conscious via the airwaves, something that's never been done before. They put over the first broadcast of opera and boxing, and put across the idea of a nation-wide hook-up.

That sensational dance team, the Nicholas Brothers, are even more devastating than in "Tin Pan Alley" and "Down Argentine Way." Radio's favorites, The Four Inkspots, blot out your blues; and those comics of the Folies Bergere, The Wiere Brothers, had the patrons of the Lyric theatre in stitches as they went thru their incomparable comedy routines.

Beautiful blonde Mary Beth Hughes registers another hit as Jack Oakie's wisecracking cinema secretary.

* * *

QUILNA

Fred Astaire, it's been said before, takes his dancing seriously. He hasn't missed working out every day in years. For a musical like "You'll Never Get Rich," the extravaganza at the Quilna theatre in which the luscious Rita Hayworth takes both Fred and the U. S. Army into camp, the star rehearsed for five or six weeks, seven hours a day, before taking a single step for the camera.

What isn't so well known, however, is that Astaire is almost equally devoted to his golf. He tries to play every day and shoots in the low 70's. Behind his low score is the fact that he took up the game with the same intense application that made him the world's best all around dancer.

During production of the musical, whose hit tunes were penned by Cole Porter, the actor's two interests collided. How they rank in importance in his mind is seen in what happened on the Bel Aair County Club links.

Astaire, anxious to play in a coming tournament at the club, began the qualifying rounds of play. Things simmered down to where he and two others were to fight it out, only two to survive. When the sun dropped over the Santa Monica hills Astaire had lost. Badly off his game, he was out of the tournament.

Astaire knew, of course, how important his last qualifying round was, and was almost fanatically anxious to make good. Yet, before going to the links, he checked in at Columbia studios and danced six solid hours for "You'll Never Get Rich," working on the most spectacular acrobatic number he and talented Rita Hayworth performed in the Army camp musical comedy.

That could be why he was off his game.

* * *

OHIO

Sound and sung in plot, "The Feminine Touch" at the Ohio is one of the year's most successful attacks on the public risibilities. This is a comedy with Rosalind Russell, Don Ameche, Kay Francis and Van Heflin, in a story as modern as the new tax rate.

The story, told with a highly inventive and original sense of wit, relates how a professor of philosophy writes a book deriding the theory of jealousy. The academan's wife is unconvinced, but meek, until they arrive in New York to meet the publisher, Van Heflin. They also meet his assistant, Kay Francis, who promptly falls for the convention flouting professor.

The situation is ideal for the wife, because the publisher is a playboy who cannot resist a pretty face. She promptly sets out to make her husband jealous. Miss Francis, in love with the publisher, has the same objective when she showers attention on Ameche. From this four-cornered tangle the story moves swiftly into a climax of hilarious and sustained merriment.

The dialogue is clever; Metro-Goldwyn-Mayer provided beautiful backgrounds and Adrian designed the stunning costumes worn by Miss Russell and Miss Francis. They attend a literary tea, which subtly lampoons all literary teas—of past and present. There is also a "come-as-you-are" party which might well start a fad for parties of the coming season.

Major W. S. Van Dyke II directed the picture with a surer touch. The strong supporting cast includes Donald Meek, Gordon Jones, Henry Daniell, Sidney Blackmer, Grant Mitchell and David Clyde. The producer was Joseph Mankiewicz, who last year brought "The Philadelphia Story" to the screen.

"The Feminine Touch," in this instance, may not be more deadly than the male, but it's more lively, Kipling to the contrary.

CLUBS MEET THURSDAY

DELPHOS, Nov. 5 — Delphos Progressive club and Delphos Civic club will hold a dinner-meeting Thursday evening in the Beckman hotel. The meal will be served at 6:30.

FISHERMAN'S BONANZA FOUND IN LIVER FROM ONCE-DETESTED FISH

SEATTLE, Nov. 5 -- (AP) — Fishermen have struck a new gray gold in the Pacific.

The hard-working men who have eked out a living thru the years with catches for the nation's tables have found a bonanza in the liver of the once-detested soupfin shank.

The demand for vitamin A, which the liver yields bountifully, has skyrocketed the price from 65 cents a pound to a recent high of $9.20. Catches sold for $7.20 a pound here yesterday in the auction room.

One captain at Westport, Ore., recently got $2,410 for his share. Capt. Andrew Nelson and five members of his crew pocketed $650 apiece here yesterday for 16 days' fishing.

At Santa Cruz, Calif., one firm has taken out hi-jacking insurance to safeguard against loss of its truck loads of liver on a mountain trip to San Francisco. The current quotation is $6 a pound there and the truckload is worth several thousand dollars.

Capt. Nelson, watching the 40-pound tins of shark liver being lifted from the hold of his little fishing boat, observed:

"I've been fishing for 30 long years and this is by far the most money I've ever made on a single trip."

Roger Harrison of the U. S. Fisheries Bureau explained how the increased demand for vitamin A concentrates has rocketed the price.

The sharks' livers, he said, are 50 to 100 times as rich in vitamin A as is codliver oil.

IT'S COMING—FRIDAY AND SATURDAY — GREGG'S TWO DAY MANUFACTURERS' SALE OF FUR COATS.

WOLF AT DOOR, SAYS OKLAHOMA GOVERNOR'S WIFE

OKLAHOMA CITY, Nov. 5—(AP)—There's really a wolf at Gov. Leon Phillips' door. And it evidently intends to stay there.

It was funny at first, this wolf sulking around the premises, right in the middle of Oklahoma's civilization.

But it grew brazen. Mrs. Phillips even got a snap shot of it.

Now the beast's howls punctuate the clatter of overturning garbage pails and the governor's losing a lot of sleep.

In despair he called in the zoo keeper. The intruder has sidestepped all traps to date.

WOMEN SERVE DINNER

DELPHOS, Nov. 5 -- Large attendances were seen Tuesday at the Presbyterian church where the women of the congregation served luncheon and dinner. The Delphos Kiwanis club members were served a chicken dinner during the evening. The members were accompanied by their wives.

FINAL LYCEUM NUMBER TO BE PRESENTED ON MONDAY

As the final schedule number on the combined South-Central Band Parents' Lyceum course, William Henry Davies' comedy success, "The Mollusc," will be presented in the South high auditorium, Monday, Nov. 10, with the characters portrayed by the Casford Players.

Having for its central figure a representative of the family of human molluscs, the play concerns the life of one of those delightful, lazy people who have the happy knack of making everybody work, feed, amuse, and wait on them — without lifting a finger to help themselves.

Originally the play ran for two years in New York and several seasons in London.

ARMY PILOT KILLED

SELFRIDGE FIELD, Mich., Nov. 5—(INS) — Second Lieut. Donald J. Stone, 23, Spencer, W. Va., was dead today from injuries suffered when the P-39 Airacobra he was piloting overshot Selfridge Field while he was attempting to land and crashed into the wire boundary fence. Stone, a member of the 52nd pursuit group at Selfridge, had been stationed at the base since September.

BE a "TyTIE-TOon" DeTecktiff!

If u KeN rEkognise 4 TOones, u kant lose! AwArDs rAngE fRom $50 in KaSH 2 Meadow GOLd SeriaL KreEm dEpendiNg on hOw meNny gEt the RiTe Anser! PrEezenTed bY

THe MeADoW gOLd DAiRy

LiSSen two Ed BrAun aNd FraNk HeibeCk tonyght at 7.15 on

WLOK

Welcome to a long awaited event --

Formal Opening the NEWYORKER

328 N. MAIN STREET

Thursday November 6, 1941

• LIMA'S FINEST COCKTAIL LOUNGE--

Serving choice Liquors, expertly blended mixed drinks and wines in beautifully modernistic surroundings, completely redecorated and refurnished, providing an unusually attractive environment. The friendly atmosphere makes the Newyorker the perfect place to stop in for relaxation or to entertain your friends.

• FOOD FIT FOR A KING--

You'll enjoy every bite of food here, because only the choicest viands qualify for a place on our menu—and every dish is a culmination of the chefs art. Sandwiches, Dinners, and Lunches—you can always expect unexcelled quality, at moderate prices

A Carnation -- Souvenir for the Ladies

Here's a New Taste Thrill for You:

CHICKEN in the BASKET 55c

Be sure to try our Specialty, ½ of a Fried Chicken, served unjointed to eat with your fingers—with gobs of Shoestring Potatoes, Jug Honey, and Hot Buttered Rolls. (Also sold to carry out).

Every Bite a Tender Delight

The Following Firms Extend Their Best Wishes and Congratulations To The NEWYORKER

Lima Packing Co. — Robt. Lane Plumbing & Heating Co. — Sauers Elect. Co.
Dailey & Sons — Sherwin-Williams Co. — Barr Pastry
Modern Heating & Cooling Co. — Lima Ice & Coal Co. — Armour & Co.
Renzs Bakery — J. M. Sealts Wholesale Grocery

dine--- dance--- drink--- at the **BARR**

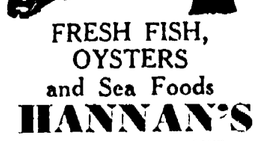

FRESH FISH, OYSTERS and Sea Foods **HANNAN'S** HIGH ST. MARKET Call 56021

OHIO 30c Til 6 P. M.

NOW PLAYING

ADDED JOY
WALT DISNEY CARTOON in color "DONALD'S CAMERA" PICTURE PEOPLE • NEWS
• STARTS SATURDAY •
BOB HOPE · PAULETTE GODDARD
Nothing But The Truth
Paramount

SIGMA

2 SMASH Features!

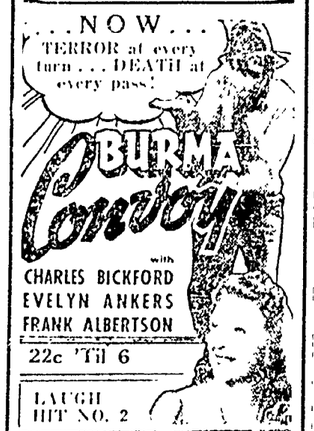

22c 'Til 6

LAUGH HIT NO. 2

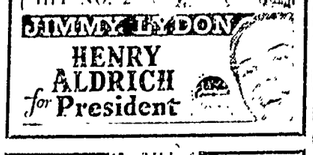

17c TILL 6
HURRY LAST DAY
Mickey Rooney • J Garland in "Life Begins for Andy Hardy"
Also Broderic Crawford in "The Black Cat."

2 BIG HITS **STATE** THUR

A NEW LORETTA YOUNG tames the West

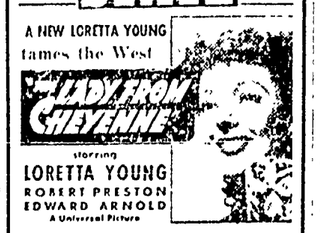

ADDED THRILL HIT

Today We Pay Your Tax 15c till 6 p. m. then 20c

LYRIC

A TRIUMPHAL CAVALCADE OF AMERICAN RADIO!

in the Greatest Musical of Them All!

THE GREAT AMERICAN BROADCAST

—AND—

"THE GIRL IN THE NEWS"

With MARY LOCKWOOD

NOW! 22c til 6

QUILNA THEATRE

GREATEST OF ALL MUSICAL HITS!

At 1:30, 3:35, 5:35, 7:40, 9:45

PRIVATE LIL Their Funniest Hit!
LAUREL & HARDY in "GREAT GUNS"
Also "Moon Over Her Shoulder"

SPECIAL ADDED REEL

OHIO MOBILIZES FOR **DEFENSE**

SHERIFF'S SALE IN PARTITION

General Code, Sec. 12077, 11681
THE STATE OF OHIO,
ALLEN COUNTY
COMMON PLEAS COURT
Case No. [illegible]

Herman Bowers, et al, Plaintiff,
vs.
Roy L. Bowers, et al, Defendant

Notice is hereby given, that on Saturday, the 22nd day of November A. D. 1941 at the hour of 10 o'clock, A. M. I will offer for sale at public auction at the door of the Court House in Lima, Ohio, the following real estate, situate in the County of Allen, and State of Ohio, to wit:

Tract No. 1 Being the south half of the east half (½) of the southeast quarter of Section fourteen (14) Town ship No. Two (2) south, Range seven (7) east, except the southeast corner in said County and State bounded and described as follows: Commencing for the same at a point ten (10) rods north of the southeast corner of the east half (½) of the southeast quarter (¼) of said Section fourteen (14), Township and Range aforesaid, thence north on the east line of said Section fifty two (52) rods to a stake thence west parallel with the south line of said Section eighty (80) rods to the center line of said southeast quarter (¼), thence south on said center line to the south line of said Section, thence east on said south line sixty four (64) rods thence north ten (10) rods, thence east sixteen (16) rods to the place of beginning, containing thirty (30) acres of land, Monroe Township, Allen County, Ohio

Tract No. 2 Commencing at a stone planted on the section line, sixty-eight (68) rods more or less, west of the northeast corner of Section twenty three (23) Township two (2) south, Range seven (7) east, in Allen County, Ohio, thence west on said Section line fifty (50) rods; thence south thirty-five (35) rods, thence east fifty (50) rods; thence north to the place of beginning, containing eleven (11) acres of land, more or less. Also commencing at the northeast corner of the northeast quarter (¼) of the northeast quarter (¼) of Section number twenty three (23), Township two (2) south, Range seven (7) east in Allen county, Ohio thence west from said point sixty eight (68) rods thence south from said point to a stone or stake, thirty five (35) rods thence from said point or corner stone, still south forty-five (45) rod to a corner stone or stake, thence west (50) rod thence north to stake or corner stone forty five (45) rods, thence east fifty (50) rods to the place of beginning containing fourteen (14) acres, and ten rods of land be the same more or less, in Allen County, Ohio

Tract No. 3 The west half of the southwest quarter of Section number thirteen (13) Township No. Two (2) south of Range number seven (7) east, in said county, Except one half acre conveyed for school purposes, containing seventy nine and one half (79½) acres be the same more or less, in Allen County, Ohio, Monroe Township.

Tract No. 4 Situated in the Township of Monroe, County of Allen, State of ohio, and known as and bounded and described as follows, to-wit: Beginning at the northeast corner of Section twenty-three (23), in Township two (2) south of Range number seven (7) east, in Allen County Ohio Thence west along the Section line sixty-eight (68) rods more or less to a stone planted there as a corner stone of and land; thence south eighty (80) rods, more or less, to a stone there planted as corner of said land, thence east to the southeast corner of the northeast Quarter of the northeast Quarter of said Section Thence north to the place of beginning, containing thirty-four (34) acres of land be the same more or less but subject to all legal highways

Said premises located at Tract No. 1 Located on the west side of the Thayer Road, bounded on the south by the States Road and on the north by the Campbell Road; Tract No. 2 Located at the corner of the Thayer and States Roads, bounded on the south by the Hook-Waltz Road and on the west by the Jennings-Mayberry Road, Tract No. 3 Located on the east side of the States Road and Thayer's Road, bounded on the north by the Campbell Road and on the east by the Yand Road. Tract No 4—Located at the corner of the Thayer and States Roads, bounded on the south by the Hook-Waltz Road and on the west by the Jennings-Mayberry Road.

Appraised at $15,780.00, and cannot be sold for less than TWO-THIRDS of that amount

Said premises to be sold as the property of the parties to the above action, on an order of sale in Partition from the Common Pleas Court of Allen County, Ohio, and directed to me the undersigned Sheriff.

Terms of Sale--Cash.

Given under my hand this 21st day of October 1941

WM. V. DALEY,
Sheriff of Allen County, O.
R. S. Steiner, Atty.
Oct. 22 29 Nov. 5-12-19

SHERIFF'S SALE OF REAL ESTATE

General Code, Sec. 11681
THE STATE OF OHIO,
ALLEN COUNTY
Case No. 35,10

The Citizens Loan and Building Company, of Lima, Ohio, Plaintiff,
vs.
Nole Hall Jordan Downing, Defendant

In pursuance of an Order of Sale in the above entitled action I will offer for sale at public auction at the door of the Court House in Lima, in the above named County, on Saturday, the 8th day of November 1941 at 10 o'clock A. M., the following described real estate, situate in the County of Allen and State of Ohio, and in the City of Lima, to wit:

Lot number forty nine hundred and sixty two (4962) and forty nine hundred and sixty three (4963) in J. R. Ashton's Seventh Addition to the City of Lima, Ohio. Said premises located at 410 Lake St., Lima, Ohio.

Said premises appraised at $500.00 and cannot be sold for less than two thirds of that amount.

Terms of Sale Cash.

WM. V. DALEY,
Sheriff of Allen County, Ohio.
W. F. Anderson, Atty.
Oct. 8-15-22-29 Nov. 5

NOTICE BY PUBLICATION

Lou Leroy Harrod, whose address is unknown but who's last known address was Springport, Michigan, is hereby notified that Louise A. Harrod has filed her certain petition for divorce, custody of children and equitable relief, against him in the Court of Common Pleas of Allen County, Ohio, being case number 27693, charging him with gross neglect of duty and that the same will be for hearing on or after December 1, 1941.

LOUISE A. HARROD,
Plaintiff
Oct. 22 29 Nov. 5 12 19 26

SHERIFF'S SALE OF REAL ESTATE

General Code, Sec. 11681
THE STATE OF OHIO,
ALLEN COUNTY
Case No. 33793

United Mercantile Agencies a Corporation, Plaintiff,
vs.
Mary Stolzenbach, et al, Defendant

In pursuance of an Order of Sale in the above entitled action, I will offer for sale at public auction, at the door of the Court House in Lima, Ohio, in the above named County, on Saturday the 15th day of November 1941 at 10 o'clock, A. M., the following described real estate, situate in the County of Allen and State of Ohio, and in the City of Lima, to wit.

TRACT No. 1

Commencing at a point in the east line fifty four (54) feet north of the southeast corner of lot number four hundred and thirty-six (436) in McDonel's Addition to the Town of Lima in said County, thence west parallel with the south line of said lot No. 436 seventy (70) feet to a point, thence north six (6) feet to a point, thence west thirty (30) feet to a point in the west line of lot number four hundred and thirty seven (437) in said McDonel's Addition; thence north on said west line forty-two (42) feet to a point, thence east parallel with the south line of said lots one hundred (100) feet to a point in the east line of said Lot No. 436 thence south on said east line forty-eight (48) feet to the place of beginning, being a part of lots 436 and 437 in said Addition and fronting on Pierce street, and being the same premises conveyed to said C. Stolzenbach and William L. Stolzenbach by Pearl A. Elder and wife by deed dated April 8th, 1899, and recorded in the Recorder's Office of Allen County, Ohio, in Record of Deeds, Volume 86, Page 181

TRACT NO. 2

Also, all that certain lot or parcel of land, situate, lying and being in Section Thirty-five (35), Township three (3) south, Range six (6) east, Allen County, Ohio, numbered and designated as lot No. three hundred and thirty seven (337) in Semsheimer's Addition of Clifton, to Lima, Ohio, as shown on the plat of the subdivision as recorded in Plat Book Three (3) Page 128 and 129 Allen County Records.

Said premises located at- Tract No. 1, 128 So. Pierce St., Lima, O. Tract No 2 -Northeast corner West Elm St. and Glenwood Ave., Lima, Ohio

Said premises appraised at -- Tract No. 1- $2,100.00, Tract No. 2 $300.00, and cannot be sold for less than two-thirds of that amount

Terms of Sale Cash.

WM. V. DALEY,
R. S. Steiner, Atty.
Sheriff of Allen County, Ohio
Oct. 8-15-22-29 Nov. 5

NewspaperARCHIVE®