

Frequencies
WBTA 1310 WAIT 820
WLS 1360 WCCO 830
WLS 790 WCCO 830
WLS 790 WCCO 830
WLS 790 WCCO 830

Treasury Hour, NBC Symphony to Highlight Tonight's Programs

The Treasury Hour and the NBC Symphony under the baton of Leopold Stokowski will highlight tonight's airwaves. At 7 p. m. through WLS, the defense program will present Edmund Gwenn and Heather Angel in a scene from "The Woogie"; Ethel Merman, torrid singer; Walter Pidgeon, movie actor; Dinah Shore, blues vocalist; Dick Todd, baritone; Edward Kilenyi, Hungarian pianist; Albert Ammons and Pete Johnson, boogie-woogie pianists, and Edwin C. Hill, commentator.



HARRIET HILLIARD

Leopold Stokowski and the NBC Symphony at 8:30 through WENR present the initial broadcast of Philip Warner's "Sinfonietta." Other numbers on the program will include Bach's "Prelude in E Flat Minor" and Brahms' "Symphony No. 3 in F Major."

Other outstanding programs for tonight and Wednesdaytime follow, classified: Variety 7:30 p. m.—Bob Burns (WBBM): a tale from the Arkansas traveler. 8 p. m.—Burns and Allen (WIBA): Gracie misunderstands a birthday gift. 8:30 p. m.—Fibber McGee and Molly (WIBA): trouble, trouble, and more trouble. 9 p. m.—Bob Hope (WIBA): with Betty Hutton on the screen as guest. 9:30 p. m.—Red Skelton (WIBA): with Songstress Harriet Hilliard back.

Discussion 8:30 p. m.—Report to the Nation (WBBM): Federal efforts to help small business to exist. 9:15 p. m.—Public Affairs (WBBM): Rep. Clare E. Hoffman (R., Mich.) on current events.

Drama 7 p. m.—Johnny Presents (WIBA): with Una Merkel in "Nancy Bacon Reporting," a dizzy blonde on assignment. 8 p. m.—Famous Jury Trials (WENR): "Car Sale Murder."

Miscellaneous 8 p. m.—We, the People (WBBM): "Potato Creek Johnny," prospector; George Mardikian, chef, and six owners of small industries for defense, guests.

Wednesday 11:30 a. m.—National Farm and Home Hour (WMAQ): Two Washington farm women tell effects of hot lunches for school children.

WHA Wednesday 7:30 Band Wagon. 7:58 Program Review. 7:45 Morning Melodies. 9:15 News and Views. 9:30 School of the Air: Let's Find Out—"For Bravery".

Other Stations Tonight 5:00 Parade of Stars—WMAQ. 5:10 Painted Dreams—WBBM. 5:10 Orphan Annie—WGN. 5:15 Andy and the Kids—WGN. 5:15 Voice of Broadway—WBBM. 5:15 Secret City—WENR. 5:15 Government Special—WIBU. 5:30 Flying Patrol—WENR. 5:30 Jack Armstrong—WGN WTMJ. 5:30 The Mystery Man—WBBM WCCO. 5:45 Captain Midnight—WGN. 6:00 Fred Waring—WTMJ WLW. 6:00 NBC News Here and Now—WMAQ WCCO. 6:00 Easy Aces—WENR. 6:15 Lum and Abner—WIBU. 6:15 M. Keen—WENR. 6:15 Benny Ross—WBBM WCCO. 6:30 Burns & Allen—WTMJ. 6:30 Helen Merman—WBBM WCCO. 6:45 Inside of Sports—WGN. 7:00 Johnny Presents—WTMJ WMAQ. 7:00 The Lone Ranger—WBBM WCCO. 7:00 Millions for Defense—WLS. 7:00 Missing Hits—WBBM WCCO. 7:15 Presidential Conference—WGN. 7:30 Horace Heidt—WTMJ WMAQ. 7:30 Harold Teen—WGN. 7:30 The Burns—WBBM WCCO. 8:00 Battle of Sexes—WMAQ WTMJ. 8:00 Famous Jury Trials—WENR. 8:00 The People—WBBM WCCO. 8:00 NBC Symphony—WENR WCFB. 8:30 Fibber McGee—WMAQ WTMJ. 8:30 Report to the Nation—WBBM WCCO. 8:30 Bob Hope—WMAQ WTMJ WLW. 8:30 Glen Miller Orch.—WBBM. 8:35 Public Affairs—WBBM WCCO. 8:35 Farm and Home Hour—WMAQ. 9:00 Lum and Abner—WIBU. 9:00 Red Skelton—WMAQ WTMJ. 9:00 The Northern—WGN. 10:00 Woody Herman Orch.—WENR. 10:00 Fred Waring Orch.—WMAQ. 10:00 Del Courtney Orch.—WGN. 10:15 Finest Music—WENR. 10:30 Rhythm at Random—WENR. 10:30 Francis Craig Orch.—WMAQ. 10:30 Parade of Bands—WTMJ. 10:45 Art Kassel Orch.—WGN. 10:45 Dance Music (to 12)—WTMJ. 10:45 Benny Goodman Orch.—WGN. 11:00 Raymond Scott Orch.—WBBM. 11:15 Lou Bessie Orch.—WENR. 11:15 Roy Shield and Co.—WMAQ. 11:20 Treasure Trails—WMAQ. 11:30 Wayne King Orch.—WGN. 11:30 Lawrence Welk Orch.—WGN. 11:30 Moon River—WLS. 11:30 Ramon Ramon Orch.—WBBM. 11:30 Masterworks of Music—WCCO. 12:00 Music You Want—WENR. 12:00 Jim Blade Orch.—WMAQ. 12:00 Dick Jurgens Orch.—WGN. 12:00 Johnny Ditty Orch.—WBBM. 12:00 Nite Watch—WGN. 12:00 Night Owl Club—WCCO. 12:30 Del Courtney Orch.—WGN. 12:30 Dance—WMAQ. 12:30 Woody Herman Orch.—WENR. 1:00 Bob Crosby Orch.—WGN.

News Broadcasts TONIGHT 5:00 WCCO WENR 8:30 WIBU WGN. 5:00 KMOX WCFL 9:00 WCFB WGN. 5:10 KMOX 9:45 WENR WGN. 5:15 WTJF WLW 10:30 WLV WBBM. 5:30 WIBA WBBM 10:00 WIBA WTJF. 5:45 KMOX WCCO 10:15 WMAQ WLW. 5:45 WMAQ WBBM 10:30 WGN WBBM. 6:00 WCFB WLW 10:45 WENR. 6:15 WTJF WMAQ 11:00 KMOX WLW. 6:25 WIBA 11:00 WMAQ WENR. 6:30 WGN WLS 11:00 WBBM WIBA. 6:45 WMAQ WIBA 11:55 KMOX. 7:00 WIND WCFB 11:55 WMAQ WMAQ. 7:45 WCFB WIND 11:55 WENR WBBM. 7:55 WBBM KMOX 12:30 WBBM WLW. 8:00 WCFB 1:30 WGN. 8:15 WGN.

WEDNESDAY A. M. P. M. 6:30 WENR WLW 3:15 WIBU WBBM. 6:30 WMAQ KMOX 4:00 WJJD WGN. 6:45 WLS 4:55 WGN. 6:55 WBBM 5:00 WENR WCFB. 7:00 WTJF WBBM 5:00 WCCO KMOX. 7:00 WIBA WLS 5:15 WTJF. 7:15 WBBM WLW 5:30 WMAQ. 7:30 WMAQ WTJF 5:45 WMAQ WBBM. 7:45 KMOX 6:00 WGN WCFB. 7:55 WBBM 6:15 WMAQ WTJF. 8:00 WGN WBBM 6:25 WIBA. 8:15 WLS 6:30 WMAQ. 8:25 WTJF 6:30 WMAQ WLS. 8:30 WJJD 6:45 WMAQ. 8:40 WMAQ WBBM 7:00 WIND WCFB. 8:45 WIND 7:45 WGN. 9:00 WCFB 7:55 WBBM KMOX. 9:15 WLS 8:00 WGN WCFB. 9:20 WJJD 8:15 WGN. 10:00 WIBA WLS 8:30 WCFB WLW. 10:45 WGN WIND 9:00 WGN WCFB. 10:50 WCFB WGN 9:15 WBBM. 11:30 WGN WLW 9:45 WENR WIND. 11:45 WLS 10:00 WIBA WBBM. 12:00 WJJD WCFB 10:15 WMAQ WLW. 12:15 WJJD 10:30 WGN WBBM. 12:30 WJJD WLS 10:45 WENR. 12:35 WBBM WMAQ 11:00 WLV KMOX. 12:45 WCCO KMOX 11:00 WLV KMOX. 12:50 WGN WTJF 11:00 WIBA WBBM. 1:25 WLS 11:55 WMAQ WENR. 1:30 WJJD 11:55 KMOX. 1:35 WBBM 11:55 WBBM. 2:00 WCFB 1:00 WBBM. 2:15 KMOX 1:30 WGN. 2:55 WBBM KMOX.

Sports Reviews TONIGHT 5:00 WLW WIND 6:30 WIBA WIBU. 5:45 WIBA WTJF 10:15 WBBM. 6:15 WGN 10:30 WCCO KMOX. 6:30 WMAQ 10:30 WENR. WEDNESDAY P. M. 6:15 WGN. 1:45 WIND (to 3:00) 8:30 WIBA. 5:00 WLV WBBM. 5:45 WIBA WTJF 10:30 WCCO KMOX. 6:00 WCFB 10:30 WENR.

WEDNESDAY A. M. P. M. 6:24 KMOX 12:10 WIBU. 10:45 WLS 12:45 WGN WLS. 11:00 WJJD 12:30 WJJD. 11:30 WLW 1:00 WJJD. 11:45 WLS 1:15 WLS. 2:00 Helping Hand—WBBM. 2:15 Homecoming—WBBM. 2:15 Ma Perkins—WMAQ WTJF. 2:30 School of the Air—WBBM WCCO. 2:30 Devotional—WIBU. 2:30 John's Other Wife—WLS. 2:30 Guiding Light—WMAQ WTJF. 2:45 Vic and Sade—WMAQ WTJF. 2:45 Just Plain Bill—WMAQ WTJF. 3:00 Backstage Wife—WMAQ WTJF. 3:00 Club Matinee—WENR. 3:00 Edna Brown—WBBM WCCO. 3:15 Stella Dallas—WMAQ WTJF. 3:30 Lorenzo Jones—WMAQ WTJF. 3:30 Mary Martin—WMAQ WTJF. 3:45 Widder Brown—WTMJ WMAQ. 4:00 Monte Carter—WGN. 4:00 When a Girl Loves—WMAQ. 4:15 Portia Faces Life—WMAQ. 4:15 The Goldbergs—WBBM WCCO. 4:30 Don Winslow—WGN. 4:30 The O'Neills—WBBM WCCO. 4:30 Life Can Be Beautiful—WTMJ. 4:30 We, the Abbotts—WMAQ. 4:45 Ben Bernie—WBBM WCCO.

Evening 5:00 Painted Dreams—WBBM. 5:00 Orphan Annie—WGN. 5:00 The Answer Man—WMAQ. 5:15 Terry and the Pirates—WGN. 5:15 Secret City—WENR. 5:15 The Lone Ranger—WBBM WCCO. 5:30 Jack Armstrong—WGN WTJF. 5:30 Hollywood News—WENR. 5:30 Golden Treasury—WBBM WCCO. 5:30 Flying Patrol—WENR. 5:45 Tom Mix Stories—WENR. 5:45 Captain Midnight—WGN. 6:00 Fred Waring—WTMJ WLW. 6:00 Amos 'n' Andy—WBBM WCCO. 6:00 The Keen—WENR. 6:15 M. Keen—WENR. 6:30 Meet Mr. Monk—WBBM WCCO. 6:30 Big Town—WBBM WCCO KMOX. 7:00 This Man—WMAQ WTJF WLW. 7:00 The Young Man—WMAQ. 7:15 The Hoopie Hour—WGN. 7:30 Dr. Christian—WBBM WCCO. 7:30 Manhattan at Midnight—WLS. 7:30 Plantation Party—WMAQ WTJF. 7:30 The Lone Ranger—WGN. 8:00 Fred Allen—WBBM WCCO. 8:00 Eddie Cantor—WMAQ WTJF. 8:00 Gabriel Heatter—WGN. 8:00 John Cudany—WENR. 8:00 Gene Hopwood—WENR. 8:30 Mr. District Attorney—WMAQ. 8:45 Danger is My Business—WBBM. 8:50 Kay Kyser—WMAQ WTJF WLW. 9:00 American Melody Hour—WENR.

Here's Complete List of Daytime Serials

The State Journal presents here a complete list of daily serials broadcast by stations heard regularly in the Madison listening area: Against the Storm: 2 p. m., WMAQ WTJF WLW. Amanda of Honeymoon Hill: 2:15 p. m., WLS. Arnold Grimm's Daughter: 1:45 p. m., WMAQ WLW. As the Twig Is Bent: 11:30 a. m., WTJF. Aunt Jenny's Stories: 8 a. m., WLW. 10:45 a. m., WBBM WCCO KMOX. 11:45 a. m., WTJF. Bachelor's Children: 9:15 a. m., WMAQ WTJF WLW. Backstage Wife: 3 p. m., WMAQ WTJF WLW. Bess Johnson: 9 a. m., WMAQ WTJF WLW. Betty and Bob: 11 a. m., WMAQ WTJF WLW. Big Sister: 11:45 a. m., WBBM WCCO KMOX. Bright Horizon: 10:30 a. m., WBBM WCCO KMOX. Captain Danger: 3 p. m., WMAQ. Captain Midnight: 5:45 p. m., WGN. David Harum: 10:45 a. m., WMAQ. Don Winslow: 4:30 p. m., WGN. Editor's Daughter: 10 a. m., WGN. 11 a. m., WLW. 2:45 p. m., WBBM WCCO KMOX. Flying Patrol: 8:30 p. m., WENR. Front Page Patrol: 12:30 p. m., WGN. Goldbergs: 1 p. m., WTJF. 3:30 p. m., WCCO. 4:15 p. m., WBBM WCCO KMOX. Guiding Light: 2:30 p. m., WMAQ WTJF WLW. Hearts in Harmony: 10:15 a. m., WGN. 12:45 p. m., WLW. 3 p. m., KMOX. Helen's Home: 11:15 a. m., WIBA. Helmut: 9:30 a. m., WMAQ WTJF. Jack Armstrong: 5:30 p. m., WTJF. John's Other Wife: 2:30 p. m., WLS. Joyce Jordan, Girl Intern: 1:15 p. m., WBBM WCCO KMOX. Just Plain Bill: 2:45 p. m., WLS. Kate Hopkins: 1:45 p. m., WCCO KMOX. Life Can Be Beautiful: 12 m., WBBM WCCO KMOX. 4:30 p. m., WTJF. 4:45 p. m., WLW. Linda's First Love: 9:15 a. m., WLW. 9:45 a. m., WGN. 2:30 p. m., WIBA. 3:35 p. m., KMOX. Light of the World: 11:15 a. m., WTJF WLW. 1 p. m., WMAQ WLW. Lone Journey: 7:30 a. m., WLW. 10:30 a. m., WMAQ. 3:15 p. m., WBBM WCCO KMOX. Lorenzo Jones: 3:30 p. m., WIBA.

Beauty Begins with this precious hair Elizabeth Arden Ardena Cleansing Cream and Ardena Skin Lotion—used together—cleanse your skin thoroughly, Every morning—every night—and always before each new Make-up, CLEANSE and REFRESH your skin the Elizabeth Arden Way... this is the first step to a lovely complexion. Ardena Cleansing Cream, 1.00 to 6.00 Ardena Skin Lotion, 85c to 15.00 Above aqua wool and rabbit's hair. Size 14. \$16.95.

Shori Wave Wednesday Sydney—3:55 p. m.—News and Music. VLQ7, 11:58 meg., 25.2 m. London—3 p. m.—War Commentary. GSC, 9:58 meg., 31.3 m.; GSD, 11:75 meg., 25.5 m. Berlin—5 p. m.—News in English. RND, 12 meg., 25 m. Berlin—6:15 p. m.—Old and New Melodies from Vienna. DJD, 11:77 meg., 25.4 m.; DZD, 10:54 meg., 25.5 m. London—6:15 p. m.—Something Going on in Britain Now. GSC, 9:58 meg., 31.3 m.; GSD, 11:75 meg., 25.5 m. Budapest—6:30 p. m.—Minute: News in English; Hungarian Folk Songs. HAT4, 9:12 meg., 22.8. Tokyo—7:05 p. m.—News in English. JZJ, 11:80 meg., 19.8 m.; JZJ, 11:80 meg., 25.4 m. Berlin—7:15 p. m.—News in English. DJD, 11:77 meg., 25 m.; DZD, 10:54 meg., 25.5 m.; DXK, 6:03 meg., 49.7 m. London—7:15 p. m.—"Starlight." GSC, 9:58 meg., 31.3 m.; GSD, 11:75 meg., 25.5 m. Moscow—8:30 p. m.—News in English. RV96, 15:18 meg., 19.7 m. Guatemala: Selections: Selections for "Siegfried," by Richard Wagner. Orchestra and Soloists. TGWA, 9:48 meg., 15.5 m. London—9:15 p. m.—"Britain Speaks." GSC, 9:58 meg., 31.3 m.; GSD, 11:75 meg., 25.5 m. Rome—9:30 p. m.—News in English. 2R04, 11:81 meg., 25.4 m.; 2R06, 15:30 meg., 25 m.; 2R08, 17:24 meg., 15.8 m. Berlin—11:00 p. m.—"The Starlight Hour." JZJ, 11:80 meg., 25.4 m.; JZK, 15:18 meg., 19.7 m.

Ship Arming Doesn't Mean War, Sen. George Says

WASHINGTON (U.P.)—Sen. Walter F. George (D., Ga.) called for passage of neutrality act revision in a nationally broadcast speech Sunday. He contended that arming of ships and sending them into belligerent zones "are not such acts as will necessarily take us into war," but warned that "defeat of the pending measure "may bring us nearer to war." George recalled the successful 1917 senate filibuster against Woodrow Wilson's armed ship bill and said that action supplied Germany with "the necessary evidence of disunity in America... and we were brought nearer to the war." Similar refusal by congress to give President Roosevelt the power requested in the pending bill "may again evidence a spirit of disunity in America... and bring us nearer to war," George warned.

"Nudge" Your Lazy Liver Tonight!

CONSTIPATION with its headaches, mental dulness, a half-alive feeling often results if your liver does not flow freely every day to your intestines. So take Dr. Edwards' Olive Tablets to fasten gentle yet thorough bowel movements. Olive Tablets are simply wonderful to stir up liver bile secretion and to keep it flowing. WMAQ WTJF WLW 156, 306, 606. All druggists.

This Is Life: 11:15 a. m., WGN. Tom Mix Stories: 5:45 p. m., WENR. Valiant Lady: 1:30 p. m., WMAQ. Vic and Sade: 2:45 p. m., WMAQ. WTJF WLW. When a Girl Marries: 4 p. m., WMAQ. WTJF WLW. WTMJ WLW. Woman in White: 8:30 a. m., WLW. 12:15 p. m., WBBM WCCO KMOX. Woman of Courage: 9:45 a. m., WCCO KMOX. Young Dr. Malone: 1 p. m., WBBM WCCO KMOX. Young Widder Brown: 1:45 p. m., WIBA. WMAQ WTJF WLW.

Add Zest to Your Winter Wardrobe with a Two-Piece Pastel Dress of Wool and Rabbit's Hair \$14.95 and \$16.95



Britain Sinks Many U. Boats, LONDON (U.P.)—The destruction of many German submarines during the past few months was claimed today by First Lord of the Admiralty Albert V. Alexander in a speech at Dewsbury, Yorkshire. He said German attacks at sea increased after the German invasion of Russia. Alexander said that despite German acceleration of naval warfare "the grand work of the navy with minesweepers and convoy escort ships, has kept down losses." "Many U-boats have been seen destroyed," he said.

Elizabeth Arden Ardena Cleansing Cream and Ardena Skin Lotion—used together—cleanse your skin thoroughly, Every morning—every night—and always before each new Make-up, CLEANSE and REFRESH your skin the Elizabeth Arden Way... this is the first step to a lovely complexion. Ardena Cleansing Cream, 1.00 to 6.00 Ardena Skin Lotion, 85c to 15.00 Above aqua wool and rabbit's hair. Size 14. \$16.95.

Harry S. Manchester, Inc.

"Duke of Kent"

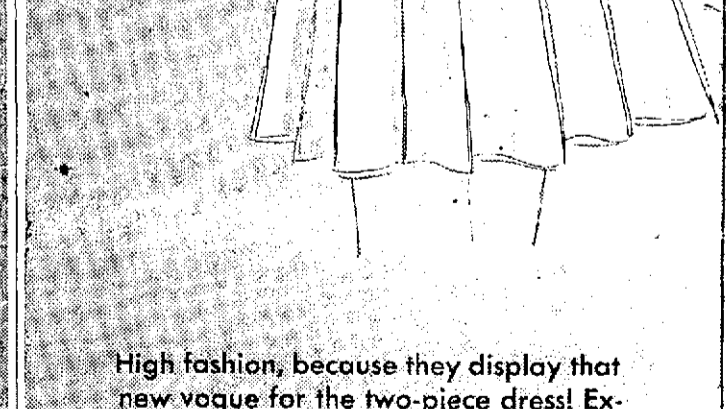

Newest Addition to Our Royal Family of Hat Successes \$1.95 Lovers of casual hats look forward each season to the introduction of our newest "Duke of Kent"! Here it is for Fall 1941... this smart felt snap brim with hand stitched detail. All new fall colors. Head sizes 21 1/2 to 23. Dress Section, second floor. Harry S. Manchester, Inc.