Efrem Kurtz Conducts NBC Symphony; Guests Fill Treasury Hour

• • • •

Frequencies

WIBA	1310	WGN	720
WHA	970	WIND	560
KMOX	1120	WISN	1150
KSTP	1500	WJJD	1160
WBBM	780	WLBL	930
WCCO	830	WLS	890
WCFL	1000	WLW	700
WEMP	1340	WMAQ	670
WENR	890	WTMJ	620

(Programs listed by The State Journal are checked to the last possible moment. Changes may be made however, at the discretion of stations and networks.)

• • • •

WIBA Tonight

5:00 NBC Adventure Stories.
5:15 Birthdays & Program Resume.
5:30 News Edition.
5:45 The Sports Parade.
6:00 Dinner Melody.
6:25 News Report.
6:30 Meet the Team.
6:45 NBC H. V. Kaltenborn.
7:00 NBC Johnny Presents.
7:30 National Pharmacy Week.
7:35 Music of the Day.
8:00 NBC Burns & Allen.
8:30 NBC Fibber McGee & Molly.
9:00 NBC Bob Hope.
9:30 NBC Red Skelton & Co.
10:00 News Edition.
10:15 NBC String Ensemble.
10:30 NBC Wayne King Orch.
11:00 NBC News.
11:05 Club Chanticleer Orch.
11:30 NBC Mal Hallett Orch.
11:55 NBC News.

Short Wave Tonight

Berlin —5 p. m.— News in English. DJD. 11.77 meg., 25.4 m.; DZD. 10.54 meg., 28.5 m.

Moscow—5:45 p. m.—News in English. RNE. 12 meg., 25 m.

Budapest — 6:30 p. m. — Music by Hungarian Composers; News in English; Messages of the Hungarian's World Association; Hungarian Folk Songs. HAT4. 9.12 meg., 32.8 m.

London —6:55 p. m.— "Thank You, America." GSC. 9.58 meg., 31.3 m.; GSD. 11.75 meg., 25.5 m.

Tokyo—7:05 p. m.—News in English. JLG4. 15.10 meg., 19.8 m.; JZJ. 11.80 meg., 25.4 m.

Berlin—7:15 p. m.—News in English. DJD. 11.77 meg., 25.4 m.; DZD. 10.54 meg., 28.5 m.; DP. 6.03 meg., 49.7 m.

London—7:30 p. m.—Britain Speaks. GSC. 9.58 meg., 31.3 m.; GSD. 11.75 meg., 25.5 m.

Moscow—8:30 p. m.—English Period. RV96. 15.18 meg., 19.7 m.

London—8:50 p. m.—Music. GSC. 9.58 meg., 31.3 m.; GSD. 11.75 meg., 25.5 m.

Guatemala—9 p. m.—Concert by the Orquesta Progresista": "Secret Marriage," Overture, Cimarrosa; Fantasy from "The Vagabond King," Friml; "The Count of Luxemburg," Lehar. TGWA. 9.68 meg., 31.1 m.

Rome—9:30 p. m.—News in English. 2RO4. 11.81 meg., 25.4 m.; 2RO6. 15.30 meg., 19.6 m.; 2RO8. 17.82 meg., 16.8 m.

Berlin—9:30 p. m.—News in English. DJD. 11.77 meg., 25.4 m.; DZD. 10.54 meg., 28.5 m.; DXP. 6.03 meg., 49.7 m.

London—10:30 p. m.—Headline News and Flashback: Commentary by Lindsley Fraser. GSC. 9.58 meg., 31.3 m.; GSD. 11.75 meg., 25.5 m.

Moscow—11 p. m.—News. RV96. 15.18 meg., 19.7 m.

Tokyo —11:15 p. m.— Report. JZJ. 11.80 meg., 25.4 m.; JZK. 15.16 meg., 19.7 m.

Other Stations Tonight

5:30 Flying Patrol—WENR
6:00 Fred Waring—WMAQ WTMJ
6:00 Chas. D. Andy—WBBM WCCO
6:00 Easy Aces—WENR
6:15 Lum and Abner—WIBU
6:15 Mr. Keen—WENR
6:15 Lanny Ross—WBBM WCCO
6:30 Burns & Allen—WTMJ
6:30 Helen Menken—WBBM WCCO
6:45 H. V. Kaltenborn—WMAQ WLW
6:45 Inside of Sports—WGN
7:00 Johnny Presents—WTMJ WMAQ
7:00 Clifton Utley—WGN
7:00 Millions for Defense—WLS
7:00 Missing Heirs—WBBM
7:15 President's Conference—WGN
7:30 Horace Heidt—WTMJ WMAQ
7:30 Harold Teen—WGN
7:30 Bob Burns—WBBM WCCO
8:00 Battle of Sexes—WMAQ WTMJ
8:00 Famous Jury Trials—WENR
8:00 We, the People—WBBM
8:30 NBC Symphony—WENR
8:30 Fibber McGee—WMAQ WTMJ
8:30 The Northerners—WGN
8:30 Report to the Nation—WBBM
9:00 Bob Hope—WMAQ WTMJ WLW
9:00 Glen Miller Orch.—WBBM
9:15 Public Affairs—WBBM WCCO
9:15 Del Courtney's Orch.—WGN
9:30 Lum and Abner—WENR
9:30 Red Skelton—WMAQ WTMJ
10:00 Art Kassel Orch.—WGN
10:00 Lou Breese Orch.—WENR
10:05 Harry James Orch.—WBBM
10:05 Griff Williams Orch.—WGN
10:30 Francis Craig's Serenade—WMAQ
10:30 Lawrence Welk's Orch.—WGN
10:30 Ramon Ramos Orch.—WBBM
10:30 Parade of Bands—WTMJ
10:45 Wayne King Orch.—WENR
10:45 Dick Jurgens Orch.—WGN
11:00 Dance Music (to 12)—WTMJ
11:00 Nitewatch (to 3)—WIND
11:00 Music You Want—WENR
11:00 Eddy Duchin Orch.—WGN
11:05 Will Osborne Orch.—WBBM
11:05 Freddie Ebener's Orch.—WMAQ
11:30 Masterworks—WCCO
11:30 Treasure Trails—WMAQ
11:30 Will Bradley Orch.—WENR
11:30 Del Courtney Orch.—WGN
11:30 Bob Chester Orch.—WBBM
11:30 Moon River—WLW
12:00 Night Owl Club—WCCO
12:00 Ray Noble Orch.—WGN

Efrem Kurtz, musical director of the Ballet Russe, de Monte Carlo, will be guest conductor of the NBC Symphony orchestra in its broadcast at 8:30 tonight through WENR. Music will include its overture to "Le Roi d'Ys," by Lalo; Schumann's "Symphony No. 4, in D Minor;" the scherzo from Bruckner's ninth symphony,

Frazier Hunt, roving reporter, is heard in a broadcast of last minute news at 5:10 p. m. over the Columbia net work Mondays thru Fridays.

• • • •

and theme and variation from "Suite No. 3," Tschaikowsky.

Other highlights for tonight and Wednesday follow, classified:

Variety

7 p. m.—Treasury Hour (WLS): dedicated to the navy with Carmen Miranda, Noel Coward, Bing Crosby, Robert Montgomery, Mrs. John Philip Sousa, Secretary of Navy Knox, and the U. S. Marine band.

8 p. m.—Burns and Allen (WIBA): George's blood pressure, upped by Gracie's antics, cancels an insurance policy. . . **We, the People** (WBBM): with Dinah Shore and Bennie Benjemen of "I Don't Want to Set the World on Fire" fame.

8:30 p. m. — Fibber McGee (WIBA): a civic enterprise is launched and the town laughs.

9 p. m.—Bob Hope (WIBA): cracks about the autos from an auto-show.

9:30 p. m. — Red Skelton (WIBA): with "Wonderful" Smith, Negro comedian.

◇ ◇ ◇

Drama

7 p. m. — Johnny Presents (WIBA): Una Merkel in "Nancy Bacon Reporting," a comedy concerning the Fourth Estate . . . **Are You a Missing Heir?** (WBBM): Rollins Phillips, Chicagoan, receives $85,000 from father he never saw except as infant.

8 p. m.—Jury Trials (WENR): a payroll robbery and the resulting murder in the "State vs. Warren Whitaker."

8:30 p. m.—Report to the Nation (WBBM): the history of the U. S. Navy from '76.

◇ ◇ ◇

Quiz

8 p. m. — Battle of Sexes (WMAQ): senoritas vs. fruitmen.

◇ ◇ ◇

Wednesdaytime

10 a. m. — Buddy Clark (WBBM): Joseph Shildkraut, character actor, portrays Franz Liszt.

4:30 p. m.—John Irwin (WHA): the ill-starred friendship of Voltaire and Frederick the Great.

WIBA Wednesday

Morning

6:30 The Happy Hayseeds
7:00 NBC News Here and Abroad
7:15 Musica Clock
7:30 State Journal News Edition
7:50 Nothing but the Truth
7:55 Musical Clock
8:30 Songs of a Dreamer
8:45 Program Resume
8:50 Betty's Fashion Chat
9:00 NBC The Scour Hour
9:15 Novelty Shop
9:30 Virginia Graham
9:45 NBC The Wife Saver
10:00 Mid-Morning News
10:15 Songs You Love
10:30 America Calling

News Broadcasts

TONIGHT

5:00 WCCO WBBM
5:00 WMAQ WIND
5:10 KMOX WENR
5:15 WTMJ
5:30 WIBA WGN
5:30 WBBM
5:45 KMOX WCCO
5:45 WMAQ WBBM
5:45 WENR WLW
6:00 WIBU WIND
6:15 WTMJ WMAQ
6:25 WIBA
6:30 WGN
6:45 WIBA WLW
6:45 WIND WMAQ
7:00 WCFL WGN
7:55 WBBM KMOX
8:00 WIND WCFL
8:15 WGN
8:30 WIBU
8:45 WIND
9:00 WCFL WGN
9:00 WGN WBBM
9:30 WGN WBBM
9:45 WENR KMOX
10:00 WIBA WTMJ
10:00 WGN WLW
10:00 WMAQ WBBM
10:30 WENR
11:00 WMAQ WLW
11:00 WBBM WIBA
11:55 WIBA WMAQ
11:55 WENR WBBM
12:30 WLW WGN

WEDNESDAY

A. M.
5:30 WMAQ
6:00 WBBM
6:20 WGN
6:30 WTMJ WLW
6:45 WLS
7:00 WIBA WLS
7:00 WBBM KMOX
7:00 WTMJ WGN
7:15 WLW WCCO
7:30 WJJD WIBA
7:30 WTMJ WBBM
7:40 WMAQ
7:45 WIND
7:55 WTMJ WBBM
8:15 WLS
8:25 WTMJ
9:00 WJJD
9:15 WLS
9:30 WLW
9:45 WIND WGN
10:00 WIBA WIBU
10:30 WGN
11:00 WJJD WGN
11:30 WLW
11:45 WIND WLS
11:55 WGN

P. M.
12:00 WCFL
12:15 WIBU
12:30 WIBA WMAQ
12:30 WJJD WLS
12:45 WCCO KMOX
12:55 WTMJ
1:00 WCFL
1:15 WLS
1:55 WGN WTMJ
2:55 WBBM KMOX
3:00 WJJD WCFL
3:15 WIBU WBBM
3:45 WGN
3:55 WENR
4:00 WCFL
4:30 WJJD
5:00 WMAQ WBBM
5:00 WCCO WIND
5:10 WENR KMOX
5:15 WTMJ WCFL
5:30 WIBA WGN
5:45 WENR WMAQ
5:45 WBBM WLW
6:45 WCCO KMOX
6:00 WIBU WCFL
6:15 WMAQ WTMJ
6:25 WIBA
6:30 WLS
6:45 WIND
7:00 WCFL
7:55 WBBM KMOX
8:00 WGN WCFL
8:15 WGN
8:30 WIBU
8:45 WIND
9:00 WGN WCFL
9:30 WIBA
9:30 WGN WBBM
9:45 WENR
10:00 WGN WTMJ
10:00 WIBA WBBM
10:15 WLW KMOX
10:30 WENR
11:00 WIBA WBBM
11:00 WMAQ WLW
11:55 WBBM WMAQ
11:55 WENR WIBA
12:30 WLW WGN

Sports Reviews

TONIGHT

5:00 WLW
5:15 WGN
5:30 WMAQ
5:45 WIBA WTMJ
6:30 WIBA WIBU
9:45 WBBM
9:50 WENR
10:30 WCCO KMOX

WEDNESDAY

P. M.
12:45 WIND (to 4:30)
5:00 WLW WCFL
5:45 WIBA WTMJ
6:30 WIBA
9:50 WENR
10:30 WCCO KMOX

Markets

WEDNESDAY

A. M.		P. M.	
6:24	KMOX	12:00	WJJD
10:45	WLS	12:10	WIBU
11:00	WIBU	12:45	WLS
11:39	WLW	12:50	WIBA
11:45	WGN WLS	1:15	WLS

10:45 Riding the Range
11:00 The Other Woman
11:15 Helens Home
11:30 Musical Calendar
11:45 Dane County Farm Hour

Afternoon

12:00 The Farm Roundup
12:15 Home Harmonies
12:30 Noon News Edition
12:50 Market Reports
1:00 Melody Moments
1:30 The Afternoon Mail
2:00 Melody Matinee
2:30 Linda's First Love
2:45 The Editors Daughter
3:00 Songs of a Dreamer
3:15 NBC Stella Dallas
3:30 NBC Lorenzo Jones
3:45 NBC Young Widder Brown
4:00 NBC Musical Soiree
4:30 Campus Jamboree

Evening

5:00 NBC Adventure Stories
5:15 Jeanne's Stories
5:25 Program Resume
5:30 News Edition
5:45 The Sports Parade
6:00 Dinner Melody
6:25 News Report
6:30 Meet the Team
6:45 Dr Friedrich Roetter
7:00 Madison Recreation Centers
7:15 Front Lines of Mercy
7:30 This World of Music
8:00 NBC Chamber Music Society
8:30 Bob Ardens Orchestra
9:00 NBC Author's Playhouse
9:30 NBC News Here and Abroad
9:45 NBC Ted Steele's Music
10:00 News Edition
10:15 NBC Story Drama
10:30 NBC Wayne King Orchestra
11:00 NBC News
11:05 Club Chanticleer Orchestra
11:30 Jimmy Dorsey Orchestra
11:15 NBC News

WHA Wednesday

7:30 Band Wagon.
7:45 Morning Melodies.
8:15 News and Views.
9:30 School of the Air: Let's Find Out —"Friendly Truck Driver".
9:50 U. S. Weather Bureau.
10:00 Homemakers' Program: The Family Buys Its Food: The Week's Buying Trip (fresh supplies) . . . Stella Patton.
10:45 Chapel of the Air.
11:00 Chapter a Day.
11:30 Moods and Melodies.
12:00 Noon Musicale.
12:30 Farm Program: Junior Beef Show Sale News (direct from Stock Pavilion).
1:00 Campus News.
1:15 Music Album.
1:30 School of the Air: Journeys in Musicland.
2:00 College of the Air: Over at Our House — "Health With Our Meals".
2:30 Music of the Masters: Beethoven: Symphonic Cycle: "Eroica".
3:30 Short Story Time.
3:58 U. S. Weather Bureau.
4:00 Play Bill of the American Theater: "Uncle Tom's Cabin".
4:30 Famous Letters: John Irwin.
4:45 Organ Reverie.

Other Stations Wednesday

Morning

6:00 Bill Anson—WGN
6:00 Suburban Hour—WMAQ
6:00 Sunrise Special—WTMJ
6:25 Nothing but the Truth—WGN
6:30 Morning Devotions—WLS
6:30 Wishing Well—WBBM
7:00 Your Neighbor—WMAQ
7:15 Gospel Singer—WGN
7:45 Problem Doctor—WGN
7:45 Musical Clock—WBBM
8:15 Hank Lawsen Knights—WMAQ
8:45 Linda's First Love—WGN
8:45 Stories America Loves—WBBM
9:00 The Editor's Daughter—WGN
9:00 Bess Johnson—WMAQ WTMJ
9:00 Betty Crocker—WBBM WCCO
9:15 Bachelor's Children—WMAQ
9:15 Hearts in Harmony—WGN
9:15 Myrt and Marge—WBBM WCCO
9:30 Helpmate—WMAQ WTMJ
9:30 Stepmother—WBBM WCCO
9:45 Road of Life—WMAQ WTMJ
10:00 Buddy Clark—WBBM WCCO
10:00 Mary Marlin—WMAQ WTMJ
10:15 Pepper Young—WMAQ WTMJ
10:15 Man I Married—WBBM WCCO
10:30 Bright Horizon—WBBM
10:30 Safety Court—WJJD
10:30 Lone Journey—WMAQ WTMJ
10:45 David Harum—WMAQ WTMJ
10:45 Aunt Jenny's Stories—WBBM
10:45 As the Twig is Bent—WGN
11:00 Kate Smith Speaks—WBBM
11:00 Betty and Bob—WMAQ
11:00 Martha and Helen—WLS
11:00 The Mystery Man—WTMJ
11:15 The O'Neills—WMAQ WLW
11:15 Light of the World—WTMJ
11:15 This is Life—WGN
11:15 Big Sister—WBBM WCCO
11:30 Loop Noonday Service—WJJD
11:30 Romance of Helen Trent—WBBM
11:30 Farm and Home Hour—WMAQ
11:30 As the Twig is Bent—WTMJ
11:45 Our Gal Sunday—WBBM WCCO
11:45 Aunt Jenny's Stories—WTMJ

Afternoon

12:00 Life Can Be Beautiful—WBBM
12:00 Heinie—WTMJ
12:00 Dinnerbell Time—WLS
12:15 Painted Dreams—WGN
12:15 Woman in White—WBBM WCCO
12:30 Front Page Farrell—WGN
12:30 Right to Happiness—WBBM
12:45 Road of Life—WBBM
12:45 Marriage Bureau—WGN
1:00 The Goldbergs—WTMJ
1:00 The Ruins Came—WGN
1:00 Young Dr. Malone—WBBM
1:00 Light of the World—WMAQ
1:00 Si Hays—WIBU
1:15 Joyce Jordan—WBBM WCCO
1:15 The Mystery Man—WMAQ
1:15 Right to Happiness—WTMJ
1:30 Your Army—WGN
1:30 Homemakers' Program—WLS
1:30 Valiant Lady—WMAQ WLW
1:30 Fletcher Wiley—WBBM
1:45 Kate Hopkins—WBBM WCCO
1:45 Arnold Grimm's Daughter WMAQ
2:00 Against the Storm WMAQ WTMJ
2:00 Orphans of Divorce—WLS
2:00 Elson and Anson—WGN
2:15 Honeymoon Hill—WLS
2:15 Ma Perkins—WMAQ WTMJ
2:15 Helping Hand—WBBM
2:30 School of the Air—WBBM WCCO
2:30 Devotionals—WIBU
2:30 John's Other Wife—WLS
2:30 Guiding Light—WMAQ WTMJ
2:45 Vic and Sade—WMAQ WTMJ
2:45 Just Plain Bill—WLS
3:00 Every Woman's World—WBBM
3:00 Backstage Wife—WMAQ WTMJ
3:00 Club Matinee—WENR
3:15 N. U. Anniversary—WGN
3:15 Stella Dallas—WMAQ WTMJ
3:30 Bishop Tucker Enthronement—WENR
3:30 Lorenzo Jones—WMAQ WTMJ
3:30 Lone Journey—WBBM
3:30 Don Winslow—WGN
3:45 Widder Brown—WTMJ WMAQ
3:45 Beake Carter—WGN
4:00 When a Girl Marries—WMAQ
4:00 Mary Marlin—WBBM WCCO
4:00 Orphan Annie—WGN
4:15 Painted Dreams—WBBM
4:15 Portia Faces Life—WMAQ
4:15 Terry and the Pirates—WGN
4:30 The O'Neills—WBBM WCCO
4:30 Life Can Be Beautiful—WTMJ
4:30 Jack Armstrong—WGN
4:30 We, the Abbotts—WMAQ
4:45 Captain Danger—WMAQ
4:45 Ben Bernie—WBBM WCCO
4:45 Tom Mix Stories—WENR
4:45 Capt. Midnight—WGN

Evening

5:15 The Bartons—WENR
5:15 Hedda Hopper—WBBM WCCO
5:30 Jack Armstrong—WTMJ
5:30 Golden Treasury—WBBM WCCO
5:30 Flying Patrol—WENR
6:00 Easy Aces—WENR
6:00 Fred Waring—WMAQ WTMJ
6:00 Amos 'n' Andy—WBBM WCCO
6:15 The Answer Man—WGN
6:15 Lanny Ross—WBBM WCCO
6:15 Mr. Keen—WENR
6:30 Meet Mr. Meek—WBBM
6:30 Gov. Harold Stassen—WMAQ
7:00 Big Town—WBBM WCCO
7:00 Quiz Kids—WLS
7:00 Thin Man—WMAQ WTMJ WLW
7:00 Cal Tinney—WGN
7:15 The Hoosier Hour—WGN
7:30 Dr. Christian—WBBM WCCO
7:30 Manhattan at Midnight—WLS
7:30 Plantation Party—WMAQ WTMJ
7:30 The Lone Ranger—WGN
8:00 Fred Allen—WBBM WCCO
8:00 Eddie Cantor—WMAQ WTMJ
8:00 Gabriel Heatter—WGN
8:00 Basin St. Society—WENR
8:30 Penthouse Serenade—WENR
8:30 Mr. District Attorney—WMAQ
8:30 Pageant of Melody—WGN
9:00 Kay Kyser—WMAQ WTMJ WLW
9:00 American Melody Hour—WENR
9:00 Glenn Miller Orch.—WBBM
9:15 Danger is my Business—WGN
9:15 Public Affairs—WBBM WCCO
9:30 Ahead of the Headlines—WENR
10:00 Lou Breeze Orch.—WENR
10:00 Irene Rich—WMAQ
10:05 Tommy Dorsey Orch.—WBBM
10:05 Les Brown Orch.—WGN
10:15 Olmstead Story Drama—WMAQ
10:30 Bob Armstrong Orch.—WMAQ
10:30 Parade of Bands—WTMJ
10:30 Dick Jurgens Orch.—WGN
10:30 Ramon Ramos Orch.—WBBM
10:45 Wayne King Orch.—WENR
11:00 Music You Want—WENR
11:00 Night Watch (to 3)—WIND
11:00 Harry James Orch.—WGN
11:00 Dance Music (to 12)—WTMJ
11:05 Freddie Ebener Orch.—WMAQ
11:05 Claude Thornhill Orch.—WBBM
11:15 Del Courtney Orch.—WGN
11:30 Masterworks of Music—WCCO
11:30 Music in the Moonlight—WMAQ
11:30 Russ Morgan Orch.—WBBM
11:30 Moon River—WLW
11:30 Art Kassel Orch.—WGN
11:30 Emile Petti Orch.—WENR
12:00 Night Owl Club—WCCO
12:00 Ray Noble Orch.—WGN

Short Wave Wednesday

Sydney—3:55 p. m.—News and Music. VLQ7. 11.88 meg., 25.2 m.

London —4 p. m.— BBC Scottish Orchestra. GSC. 9.58 meg., 31.3 m.; GSD. 11.75 meg., 25.5 m.

Berlin—5 p. m.—News in English. DJD. 11.77 meg., 25.4 m.; DZD. 10.54 meg., 28.5 m.

London—5 p. m.—War Commentary. GSC. 9.58 meg., 31.3 m.; GSD. 11.75 meg., 25.5 m.

Moscow—5:45 p. m.—News in English. RNE. 12 meg., 25 m.

Budapest—6:30 p. m.—March; News in English; Orchestra and Song; Hungarian Folk Songs; National Anthem; Rakoczi March. HAT4. 9.12 meg., 32.8 m.

Tokyo—7:05 p. m.—News in English. JLG4. 15.10 meg., 19.8 m.; JZJ. 11.80 meg., 25.4 m.

Berlin—7:15 p. m.—News in English. DJD. 11.77 meg., 25.4 m.; DZD. 10.54 meg., 28.5 m.; DXP. 6.03 meg., 49.7 m.

London—7:30 p. m.—Britain Speaks. GSC. 9.58 meg., 31.3 m.; GSD. 11.75 meg., 25.5 m.

Moscow—8:30 p. m.—News in English. RV96. 15.18 meg., 19.7 m.

Berlin—8:45 p. m.—Dance Tunes and Cabaret. DJD. 11.77 meg., 25.4 m.; DZD. 10.54 meg., 28.5 m.; DXP. 6.03 meg., 49.7 m.

London—9:05 p. m.—London Calling. GSC. 9.58 meg., 31.3 m.; GSD. 11.75 meg., 25.5 m.

Guatemala—9:15 p. m.—Opera: First Act of "Don Giovani," by Amadeus Mozart. TGWA. 9.68 meg., 31.1 m.

Rome—9:30 p. m.—News in English 2RO4, 11.81 meg., 25.4 m.; 2RO6, 15.30 meg., 19 m.; 2RO8, 17.82 meg., 16.8 m.

Berlin—9:30 p. m.—News in English. DJD. 11.77 meg., 25.4 m.; DZD. 10.54 meg., 28.5 m.; DXP. 6.03 meg., 49.7 m.

Moscow —11 p. m.— News. RV96. 15.18 meg., 19.7 m.

Tokyo—11:25 p. m.—"Let's Tune in" Hour. JZJ. 11.80 meg., JZK. 15.16 meg., 19.7 m.

WANT AD—BADGER 6000

He is to all women what each desires him to be!

CHARLES BOYER · OLIVIA DE HAVILLAND · PAULETTE GODDARD
"HOLD BACK THE DAWN"
Directed by MITCHELL LEISEN · A Paramount Picture
COMING - CAPITOL - THURSDAY

WARNER BROS.
CAPITOL
LAST DAY RONALD REAGAN in "INTERNATIONAL SQUADRON" - Plus - "The Pittsburgh Kid"
Tomorrow ON THE Stage IN PERSON!
ONE DAY ONLY
"The Man Who Blows the Sweetest Trumpet in the World"
Charlie SPIVAK
And His "Pick of the Colleges" ORCHESTRA

featuring GARRY SIMMS THE STARDUSTERS BUNNY SHAWKER
With a Star-Studded Stage Show!
Stage Shows at- 2:30-5:00 7:30-9:30
Plus Exciting Screen Show! "Spooks Run Wild" with BELLA LUGOSI
A riot of fun with spooks on the loose
Admission Prices Mat. 35c to 6 Eve. 50c tax inc. Children 11c

ORPHEUM — "WHERE THE BIG PICTURES PLAY"
Today-Last Times 35c to 6 Then 50c — STAGE-IN PERSON
Swing it with Hollywood's Favorite Band Leader!
ABE LYMAN with his Californians Orchestra and Revue
WITH A HOST OF STAR ENTERTAINERS
Screen: "TWO IN A TAXI"
Fair and Warmer TOMORROW At the Orpheum

That's not all! You're also going to enjoy These Featurettes!
POPEYE CARTOON "PEST PILOT" | FOX NEWS | PASSING PARADE "HOBBIES"
TOMORROW AT THE ORPHEUM
Features at 1:30 3:25-5:40-7:50-10:25
"WHERE THE BIG PICTURES PLAY"

MAJESTIC 20c ALL DAY
Last Day! 2 Great Features
SPENCER TRACY "EDISON, THE MAN"
ROSALIND RUSSELL "HIRED WIFE"
Wednesday & Thursday
A Sure Comedy

ROBERT CUMMINGS CHARLES COBURN
Edmund Gwenn · Spring Byington
MARLENE DIETRICH "Flame of New Orleans"

EASTWOOD
"COWBOY AND THE BLONDE" MARY BETH HUGHES GEO. MONTGOMERY — NO. HIT 1
HIT NO. 2 — 'Dead Men Tell' With SIDNEY TOLER As Charlie Chan
20c Plus 2c Tax ALL EVENING

PARKWAY
NOW! HELD OVER!
Another Unusual Screen Hit!
BEAUTY to rave about! RHYTHM to cheer!

with ROBERT BENCHLEY
PLUS
You'll Have the CRIME of Your Life!
RALPH BELLAMY as Ellery Queen with Margaret LINDSAY as Nikki Porter in ELLERY QUEEN AND THE PERFECT CRIME with Charley Grapewin
A COLUMBIA PICTURE

STRAND
LAST 2 DAYS
The Whole Town's Howling, In Fact, They're Rolling Out of Their Seats, It's So Funny!
BUD ABBOTT · LOU COSTELLO
HOLD THAT GHOST
ANDREWS SISTERS
TED LEWIS & Entertainers
PLUS—
"LAS VEGAS NIGHTS"
Tommy Dorsey — Constance Moore — Phil Regan

MADISON
LAST DAY! 20c All Day
—OLD FAVORITES—
IRENE DUNNE "JOY OF LIVING"
J. STEWART—M. SULLIVAN "Shop Around The Corner"
TOMORROW
Mr. & Mrs. Smith
Don AMECHE · Betty GRABLE · Robt. CUMMINGS
"TRIAL OF MARY DUGAN"
ROBT. YOUNG—LARAINE DAY

WISCONSIN PLAYERS OPEN 1941 - 42 SEASON WITH
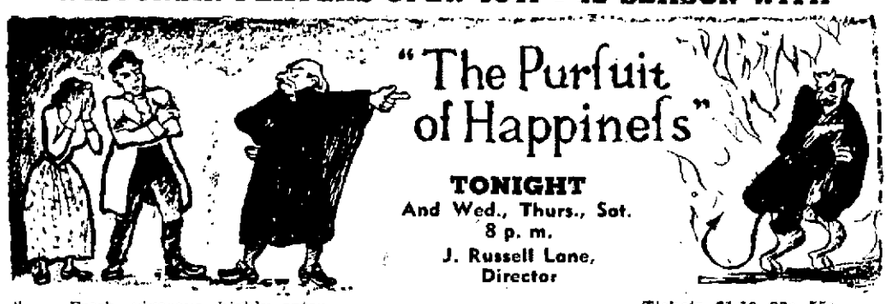
"The Pursuit of Happiness"
TONIGHT And Wed., Thurs., Sat. 8 p. m.
J. Russell Lane, Director
". . . Fresh, vigorous, highly entertaining comedy of character. The quaint old custom of 'bundling' adds spice to the pudding . . ."
ALL-CAMPUS CAST
Tickets, $1.10, 83c, 55c With Federal Tax
Season Books $2.75
Box Office Open Daily Except Sun., 11 a. m.—7 p. m.
THE WISCONSIN UNION THEATER

LISTEN, STRANGER, I WANT TO KNOW THE NAME OF A WONDERFUL RADIO SHOW?

"WELL, I SWAN!"
featuring GRACIE ALLEN with GEORGE BURNS PAUL WHITEMAN
in the wicky-wackiest whirl of music and madness ever! Presented by SWAN . . . the new white floating soap that's 8 ways better than old-style floaties.
Tune in tonight
8:00 p. m., Station WIBA

Renew Your Shoes with Invisible Soles!
• No Nails
• Expert workmanship
SHOES DYED ANY COLOR
Leather Pads for Sweaters, Snow Suits.
Shoes Made Wider and Longer
KING STREET SHOE REPAIR
102 King St. Tony LaBella Fair. 7978

Ugh-Ugh You'll Have A Heap Big Time At The INDIAN ROOM
— Now Featuring —
RAY'S "RHYTHMEN"
Versatile trio appearing nightly for an indefinite time. Also Myrna Rae, Madison's most popular vocalist.

DAILY CROSSWORD

ACROSS

1. Jog
5. Arabian ruler
9. Biblical country
10. Seraglio
12. Protective clothing
13. Organ of smell
14. Labor
15. Noblemen
17. Type measures
18. Goes astray
19. Esker
20. Demolish
22. Land measure (Fr.)
23. In what manner
24. Falsehood
25. Resorts
27. Skin
28. Church seat
29. An adhesive
30. Ahead
31. To be suspicious
35. Senior (abbr.)
36. Primitive chisel
37. Greek letter
38. Handbook
40. Part of leg
41. Prepare for publication
42. Oar fulcrum
43. Artifices
45. Back of foot (pl.)
46. A fish
47. Excess of chances

DOWN

1. Chair of state
2. Careless
3. Greek coin
4. Sailor
5. Exclamation
6. Hand (anat.)
7. Metal
8. Repaired
9. Satiated
11. Botch
15. Bird
16. Abounding in ore
18. God of love
21. Melt
22. Hebrew letter
24. Flaccid
25. Occurring occasionally
26. Writing implement
27. Reddish coating on iron
29. Sea bird
31. Body of water
32. Reverberated
33. Cools
34. Prongs
35. Merganser
36. More attractive
39. African river
40. Lean-to
42. Thomas (abbr.)
44. Therefore

Yesterday's Answer

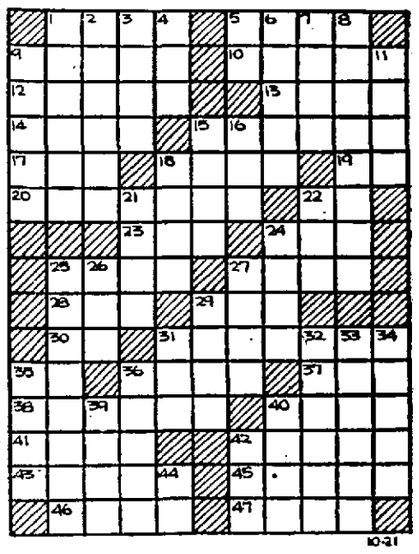

CRYPTOQUOTE—A cryptogram quotation

W A X C A L A X A P Z T W X A C A X L A G S R X - C A M L A C U S X K A J J A X O F X O R V C J P Z O A C — L A X E F M.

Yesterday's Cryptoquote: IF PEACE CANNOT BE MAINTAINED WITH HONOR, IT IS NO LONGER PEACE—RUSSELL.

Distributed by King Features Syndicate, Inc.