Frequencies

WIBA	1310	WGN	720
WRA	970	WIND	560
KMOX	1120	WISN	1120
KSTP	1500	WJJD	1160
WBBM	780	WLBL	920
WCCO	830	WLS	890
WCFL	1000	WLW	700
WEMP	1340	WMAQ	670
WENR	890	WTMJ	620

(Programs listed in The State Journal are checked to the last possible moment. Changes may be made, however, at the discretion of stations and networks.)

• • • •

WIBA Tonight

5:00 Campus Dance Hour
5:15 Jeanne's Stories
5:25 Birthdays & Program Resume
5:30 News Edition
5:45 The Sports Parade
6:00 Dinner Melody
6:45 Dr. Friedrich Roetter
7:00 NBC Basin Street Society
7:30 Sky Over Britain
7:45 NBC Ted Steele
8:00 NBC Famous Jury Trials
8:30 Badger Football Roundup
9:00 Night News Edition
9:15 Music of the Day
9:30 NBC American Legion Convention
10:00 NBC News Edition
10:05 NBC Carl Ravazza Orchestra
10:30 NBC Gene Krupa Orchestra
10:55 NBC European News
11:00 NBC Emile Petti Orchestra
11:30 NBC Beautiful Music.

Short Wave Tonight

London—5:30 p. m.—Band of His Majesty's Coldstream Guards. GSC, 9.58 meg., 31.3 m.; GSD, 11.75 meg., 25.5 m.

Berlin — 6:15 p. m. — Wagnerian Operas. DJD, 11.77 meg., 25.4 m.; DZD, 10.54 meg., 28.5 m.

Moscow—6:30 p. m.—News in English. RV96, 15.18 meg., 19.7 m.; RNE, 12 meg., 25 m.

Budapest—6:30 p. m.—Music; News in English; National Anthem; Rakoczi March. HAT4, 9.12 meg., 32.8 m.

London—6:30 p. m.—Clive Brooke: "Britain Speaks." GSC, 9.58 meg., 31.3 m.; GSD, 11.75 meg., 25.5 m.

Rio de Janeiro—7 p. m.—Program in English. PSH, 10.22 meg., 29.3 m.

Berlin—7:15 p. m.—News in English. DJD, 11.77 meg., 25 m.; DZD, 10.54 meg., 28.5 m.

Tokyo—7:25 p. m.—News. JLU4, 11.79 meg., 16.8 m.; JLG4, 15.10 meg., 19.8 m.

Moscow—8:30 p. m.—English Period. RNE, 12 meg., 25 m.

Guatemala—9 p. m.—Concert by the First Military Band, commemorating the 120th Anniversary of the National Independence. TGWA, 9.68 meg., 31 m.

Rome—9 p. m.—News in English. 2RO4, 11.81 meg., 25.4 m.; 2RO6, 15.30 meg., 19.6 m.; 2RO8, 17.82 meg., 16.8 m.

Lima, Peru—9:30 p. m.—Informative Notes; Peruvian Music and Song. OAK-4Z, 6.08 meg., 49.6 m.

Berlin—9:30 p. m.—News in English. DJD, 11.77 meg., 25 m.; DZD, 10.54 meg., 28.5 m.

London — 9 p. m. — "Democracy Marches." American Speaker. GSC, 9.58 meg., 31.3 m.; GSD, 11.75 meg., 25.5 m.

Tokyo—11:15 p. m.—Report. JZK, 15.16 meg., 19.7 m.; JZJ, 11.80 meg., 25.4 m.

Moscow—2 a. m.—English Period. RV96, 15.18 meg., 19.7 m.

Other Stations Tonight

5:30 Brain Battle—WBBM
6:00 James Melton—WTMJ WMAQ
6:00 Vox Pop—WCCO WBBM
6:00 Cal Tinney—WGN
6:00 The World's Best—WLS
6:15 Lum and Abner—WIBU
6:30 Margaret Speaks WMAQ WTMJ
6:30 Gay 90s Revue—WBBM
6:30 The Lone Ranger—WGN
6:30 True or False—WLS
7:00 Gabriel Heatter—WGN
7:00 Dr. I. Q.—WTMJ WMAQ WLW
7:00 Radio Theater—WBBM WCCO
7:00 Basin St. Chamber Music—WENR
7:30 Hillman & Clapper—WENR
7:30 That Brewster Boy WMAQ WTMJ
7:30 Secy. Knox—WGN
8:00 Orson Welles—WBBM WCCO
8:00 Raymond Gram Swing—WGN
8:00 Contented Hr.—WMAQ WTMJ
8:00 Famous Jury Trials—WENR
8:15 Mary Small—WGN
8:30 National Radio Forum—WENR
8:30 Blondie—WBBM WCCO KMOX
8:30 Tom, Dick and Harry—WGN
8:30 Cavalcade—WMAQ WTMJ WLW
9:00 Amos 'n' Andy—WBBM WCCO
9:00 Art Jarrett Orch.—WGN
9:00 Fred Waring—WTMJ WMAQ
9:15 Lanny Ross—WCCO WBBM
9:30 Gay 90s Revue—WCCO KMOX
9:30 American Legion—WMAQ
9:30 Easy Aces—WTMJ
10:00 Masterworks—WBBM
10:05 Lew Diamond Orch.—WGN
10:05 Henri Lishon Orch.—WMAQ
10:15 Carl Ravazza Orch.—WENR
10:30 Dance Music (to 12)—WTMJ
10:30 Gene Krupa Orch.—WENR
10:30 Bob Crosby Orch.—WBBM
10:30 Gay Claridge Orch.—WMAQ
10:30 Art Jarrett Orch.—WGN
11:00 Caesar Petrillo Orch.—WBBM
11:00 Ozzie Nelson Orch.—WGN
11:00 Nite Watch (to 3)—WIND
11:00 Emile Petti Orch.—WMAQ
11:00 Music You Want—WENR
11:15—Master Works—WCCO
11:30 Deep Night—WBBM
11:30 Henri Lishon Orch.—WMAQ
11:30 Pancho's Orch.—WGN
11:30 Beautiful Music—WENR
11:30 Moon River—WLW
12:00 Lew Diamond Orch.—WGN
12:00 Night Owl Club—WCCO

WHA Wednesday

7:30 Band Wagon
7:45 Morning Melodies
9:15 News and Views
9:30 Musical Varieties
9:50 U. S. Weather Bureau
10:00 Homemakers' Program: Vocational Education Aids the Nutrition Program . . . L. M. Sasman. Looking for Fall Frocks . . . Mrs. Clara Harlow.
10:45 Hyman Kaplan Stories
11:00 Music Appreciation
11:30 Gems for Organ
11:45 Magazine Rack
12:00 Noon Musicale
12:30 Farm Program: Planning Your Future Livestock Breeding Program . . . A. E. Darlow. Fall Fashions for Weed Control . . . George Briggs.
1:00 Chapter A Day
1:30 Moods and Melodies
2:00 Music of the Masters: Mahler: 2nd Symphony
2:30 Short Story Time
3:58 U. S. Weather Bureau
4:00 Chamber Music
4:30 Song of America
4:45 Polish Music Program
5:00 Summer Scholo of the Air: Our
6:00 Organ Reverie—Frederick Fuller
5:30 Story Time: "Miki"
5:45 Martha Knutsen, Soprano

If You Like to
DANCE
Learn New Steps
Have A Good Time
Enjoy A Jolly Crowd
Meet New & Old Friends
Then attend our classes and parties every Monday and Thursday nights.
Tell your friends about our New Classes opening next week—we will pay you $1.00 cash for each pupil you send us.
ENROLL TODAY
KEHL
School of Dancing
113 East Mifflin St.
PHONE
G. 386—G. 387

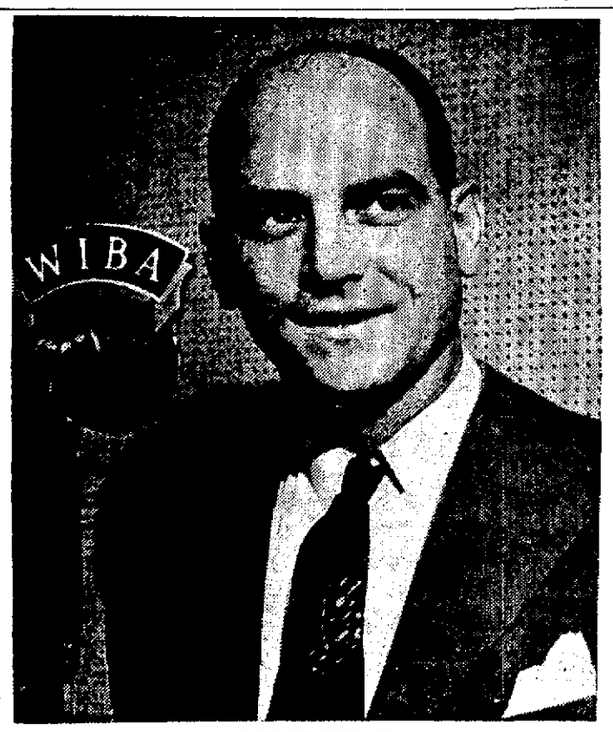

ART BRAMHALL

Badger Football Roundup Tops Air Tonight, Plus Legion Broadcasts

Tonight football fans will get the first complete air preview of the Badger gridiron giants. WIBA at 8:30 will present a half-hour roundup with Coach Harry Stuhldreher and his assistants, Bob Reagan, George Fox, and Frank Jordan participating. Art Bramhall will act as m-c.

◊ ◊ ◊

Other outstanding programs for tonight follow, classified:

American Legion

7:30 p. m. — Secretary of the Navy Frank Knox (WGN): address to the Milwauke convention.

8 p. m. — Contented Hour (WMAQ): the Legion in music.

8:30 p. m. — Gen. George Marshall (WIBA): the United States army chief speaks at the National Commander's dinner.

◊ ◊ ◊

TUESDAYTIME

12:45 p. m. — Parade Description (WGN).

Drama

6 p. m.—World's Best (WLS): "The Preaching Parrol," a humorous short story by Douglas Jerrold.

7 p. m. — Radio Theater (WBBM): Ronald Colman in James Hilton's "Lost Horizon," an Utopia on earth.

8 p. m. — Mercury Theater (WBBM): Orson Welles' premiere with Jiminy Cricket of cartoon fame as heckler... **Famous Jury Trials** (WIBA): a clue to a $10,000 fire and freedom for Benny Harris through chemistry.

8:30 p. m. — Cavalcade (WMAQ): "City of Illusion," the ghost of Virginia City, Nevada, has another rush.

◊ ◊ ◊

Musical

6 p. m. — James Melton and Francia White (WMAQ): Puccini's love duet from "Madame Butterfly."

6:30 p. m. — Concert Hour (WMAQ): The "Farandole" from Bizet's "L'Arlesienne" plus a defense talk by William S. Knudsen, chief of Office of Production Management.

7 p. m.—Chamber Music Society of Lower Basin Street (WIBA): with Albert Ammons and Peter Johnson, boogie-woogie artists on the keyboards.

11 p. m. — Music You Want (WENR): Beethoven's Concerto No. 3 in C Minor played by Jose Iturbi and the Rochester Philharmonic orchestra.

◊ ◊ ◊

Discussion

8:30 p. m. — National Radio Forum (WENR): Aubrey Williams, National Youth Administrator, on "Youth."

◊ ◊ ◊

Variety

8:30 p. m. — Tom, Dick, and Harry (WGN): with Vocalist Carmene and Maestro Skinny Ennis as guests.

Other Stations Tuesday

Morning

6:00 Sunrise Special—WTMJ
6:25 Nothing But the Truth—WGN
6:30 Wishing Well—WBBM
6:45 Morning Devotions—WLS
7:00 Your Neighbor—WMAQ
7:00 Farm Service—WIBU
7:15 The Gospel Singer—WGN
7:45 Hymns of All Churches—WBBM
8:00 By Kathleen Norris—WBBM
8:00 Bess Johnson—WTMJ WMAQ
8:15 Ellen Randolph—WMAQ WTMJ
8:15 Myrt & Marge—WBBM WCCO
8:30 Stepmother—WBBM WCCO
8:30 Bachelor's Children—WTMJ
8:45 Road of Life—WMAQ WTMJ
8:45 Woman of Courage—WCCO
8:45 Linda's First Love—WGN
9:00 Editor's Daughter—WGN
9:00 Mary Lee Taylor—WBBM KMOX
9:00 Macy Marlin—WMAQ WTMJ
9:15 Pepper Young—WMAQ WTMJ
9:15 Hearts in Harmony—WGN
9:15 Man I Married—WBBM WCCO
9:30 Bright Horizons—WBBM
9:30 Bachelor's Children—WGN
9:30 Lone Journey—WTMJ WMAQ
9:45 David Harum—WMAQ WTMJ
9:45 Aunt Jenny—WBBM WCCO
10:00 Kate Smith—WBBM WCCO
10:00 Martha Crane, Helen Joyce WLS
10:00 Women in the News—WIBU
10:00 Betty and Bob—WMAQ
10:00 Mystery Man—WTMJ
10:15 Hymns of All Churches—WTMJ
10:15 Cancer Control—WIBU
10:15 The O'Neills—WMAQ WLW
10:15 Big Sister—WBBM WCCO
10:30 Helen Trent—WBBM KMOX
10:30 Safety Court—WJJD
10:30 Farm & Home Hour—WMAQ
10:45 As the Twig is Bent—WGN
10:45 Our Gal Sunday—WBBM WCCO
11:00 Life Can Be Beautiful—WBBM
11:00 Homemakers' Hour—WLS
11:00 Right to Happiness—WTMJ
11:00 We Are Always Young—WGN
11:15 The Goldbergs—WTMJ
11:15 Government Girl—WGN
11:15 Woman in White—WBBM WCCO
11:30 Right to Happiness—WBBM
11:30 Loop Noonday Service—WJJD
11:30 Front Page Farrell—WGN
11:30 As the Twig Is Bent—WTMJ
11:45 Aunt Jenny's Stories—WTMJ
11:45 Dinnerbell—WLS
11:45 Lone Journey—WCCO KMOX
11:45 Road of Life—WBBM

Afternoon

12:00 Light of the World WMAQ WLW
12:00 Heinie's Grenadiers—WTMJ
12:00 Young Dr. Malone WBBM WCCO
12:15 Joyce Jordan—WBBM WCCO
12:15 Painted Dreams—WGN
12:15 Mystery Man—WMAQ WLW
12:30 Fletcher Wiley—WBBM
12:30 Valiant Lady—WMAQ WLW
12:45 Kate Hopkins—WBBM WCCO
12:45 Legion Parade—WGN
12:45 Grimm's Daughter WMAQ WLW
1:00 Against the Storm WMAQ WTMJ
1:00 Orphans of Divorce—WLS
1:00 Cubs vs. Phillies—WJJD WCFL
1:00 Si Hayes—WIBU
1:15 Golden Treasury—WBBM WCCO
1:15 Ma Perkins—WTMJ WMAQ
1:15 Honeymoon Hill—WLS
1:30 John's Other Wife—WLS
1:30 Guiding Light—WMAQ WTMJ
1:45 Vic and Sade—WMAQ WTMJ
1:45 American Family Robinson WIBU
1:45 Just Plain Bill—WLS
1:55 Cubs vs. Boston—WGN WJJD WCFL
2:00 Club Matinee—WENR
2:00 Lorraine Hall—WBBM
2:00 Backstage Wife—WTMJ WMAQ
2:15 Stella Dallas—WMAQ WTMJ
2:15 Women in Defense—WBBM
2:30 Lorenzo Jones—WTMJ WMAQ
2:30 Gospel Hour—WIBU
2:30 Army Maneuvers—WBBM
2:45 Army Maneuvers—WENR
2:45 Widder Brown—WMAQ WTMJ
3:00 Home of the Brave—WMAQ
3:00 Mary Marlin—WBBM WCCO
3:15 Portia Blake—WMAQ WTMJ
3:30 The O'Neills—WBBM WCCO
3:30 We, the Abbotts—WMAQ
3:30 Life Can Be Beautiful—WTMJ
3:45 Ben Bernie—WBBM WCCO
3:45 Lone Journey—WMAQ
3:45 Midstream—WENR
4:00 Painted Dreams—WBBM
4:15 The Bartons—WENR
4:15 Voice of Broadway—WBBM
4:30 Adventure Stories—WENR
4:30 Jack Armstrong—WMAQ WLW
4:30 Rhythm Review—WIBU
4:45 Wings on Watch—WENR

Evening

5:00 Easy Aces—WENR
5:15 Mr. Keen—WENR
5:30 Helen Menken—WBBM WCCO
5:45 H. V. Kaltenborn—WMAQ WLW
6:45 The Inside of Sports—WGN
6:00 Missing Heirs—WBBM WCCO
6:00 Johnny Presents—WTMJ WMAQ
6:15 Lum and Abner—WIBU
6:30 Harold Teen—WGN
6:30 For America We Sing—WLS
6:30 Bob Burns—WBBM WCCO
6:30 Horace Heidt—WMAQ WTMJ
7:00 We the People—WBBM WCCO
7:00 Clifton Utley—WGN
7:00 Battle of Sexes—WTMJ WMAQ
7:00 Bringing up Father—WENR
7:30 Hap Hazard WMAQ WTMJ WLW
7:30 Report to the Nation—WBBM
7:30 Hillman & Clapper—WENR
7:30 Fordham Centenary—WENR
8:00 Glenn Miller—WBBM WCCO
8:00 Date With Judy—WTMJ WMAQ
8:15 Public Affairs—WBBM WCCO
8:15 Your Defense Reporter—WGN
8:30 Gwen Williams Orch.—WENR
8:30 The Northerners—WGN
8:30 College Humor—WMAQ WTMJ
8:45 Olmsted Story Drama—WENR
9:00 Jimmy Joy Orch.—WGN
9:00 Amos 'n' Andy—WBBM WCCO
9:00 Fred Waring—WTMJ WMAQ
9:15 Lanny Ross—WBBM WCCO
9:30 Boyd Raeburn Orch.—WMAQ
10:00 Master Works—WBBM
10:05 Lionel Hampton Orch.—WMAQ
10:05 Xavier Cugat Orch.—WGN
10:15 Don Pedro Orch.—WENR
10:30 Gene Krupa Orch.—WENR
10:30 Bob Grant Orch.—WBBM
10:30 Henry Busse Orch.—WMAQ
10:30 Dance Music (to 12)—WTMJ
10:30 Lawrence Welk Orch.—WGN
10:45 Dick Jurgens Orch.—WGN
11:00 Nite Watch (to 3)—WIND
11:00 Gardner Benedict Orch.—WMAQ
11:00 Johnny Duffy Orch.—WBBM
11:00 Music You Want—WENR
11:00 Freddy Martin Orch.—WGN
11:15 Masterworks of Music—WCCO
11:30 Don Pedro Orch.—WMAQ
11:30 Lionel Hampton Orch.—WENR
11:30 Reid Tanner Orch.—WBBM
11:30 Moon River—WLW
12:00 Night Owl Club—WCCO
12:00 Griff Williams Orch.—WGN

News Broadcasts

MONDAY NIGHT

5:00	WCFL WIND	8:00	WGN WCFL
5:10	WTMJ	8:45	WIND
5:15	WMAQ WTMJ	9:00	WIBA WENR
5:15	WLW WBBM	9:15	WMAQ
5:30	WGN	9:30	WGN WBBM
5:30	WIBA WLS	9:55	WBBM KMOX
5:45	WCCO WMAQ	10:00	WIBA WENR
5:55	WLW	10:00	WGN WTMJ
6:00	WCFL	10:00	WMAQ WCCO
6:30	WIND	10:15	WLW
6:45	WIND	10:55	WIBA WENR
6:55	WBBM WIND	10:55	WMAQ WBBM
7:00	WGN WCFL	11:00	KMOX WLW
7:15	WGN	11:55	WBBM KMOX
7:30	WCFL WENR	12:30	WGN WLW

TUESDAY

	A. M.	1:15	WGN
5:15	WGN WLS	2:55	WENR
5:45	WMAQ	3:15	WIBU
5:55	WBBM	3:45	WTMJ
6:00	WBBM WLS	4:00	WCCO
6:15	WBBM	4:15	WGN
6:20	WGN	4:25	WTMJ
6:30	WLW WTMJ	4:30	WBBM WCCO
6:50	WJJD	4:45	WBBM WLW
7:00	WTMJ WLS	4:45	WMAQ WJJD
7:00	WGN WBBM	5:00	WCFL WIND
7:15	WLS WLW	5:10	WTMJ
7:30	WIBA WTMJ	5:15	WLW WBBM
7:30	KMOX WJJD	5:15	WTMJ WMAQ
7:40	WMAQ	5:30	WIBA
7:45	WIND	5:30	WGN WLS
7:55	WTMJ	5:45	WLW WMAQ
8:00	WGN	6:00	WIBU WCFL
8:15	WLS	6:30	WIND WCFL
8:45	WCFL	6:45	WIBA WIND
9:00	WJJD	6:55	WBBM WIND
9:10	WLS	7:00	WCFL WGN
9:45	WIND	7:15	WGN
10:00	WGN WIBA	7:30	WENR WCFL
10:30	WGN	8:00	WGN WIND
10:45	WLS	8:45	WIND WBBM
11:00	WJJD WCFL	9:00	WENR WIBA
11:15	WLW	9:15	WMAQ
11:30	WMAQ WLS	9:30	WGN WBBM
11:45	WIND	10:00	WTMJ WMAQ
11:55	WGN	10:00	WIBA WENR
	P. M.	10:00	WGN WCCO
12:15	WIBU WLS	10:55	WMAQ WENR
12:30	WIBA WCCO	10:55	WIBA WBBM
12:45	WLS	11:00	WLW KMOX
12:55	WTMJ	11:55	WBBM KMOX
1:00	WCFL WBBM	12:00	WGN WLW

Sports Reviews

MONDAY NIGHT

5:00	WBBM	6:00	WIND
5:25	WCCO WGN	9:15	WLW
5:30	WLW WMAQ	9:45	WENR
5:45	WTMJ WIBA	10:30	KMOX WCCO

TUESDAY

	P. M.	5:15	WCCO
12:45	WIND(104:30)	5:30	WLW WMAQ
1:30	WJJD WGN	5:45	WIBA WTMJ
1:40	WJJD	6:00	WIND
1:45	WCFL WGN	6:00	WGN
4:00	WJJD WCFL	9:15	WLW
5:00	WBBM	9:45	WENR
5:15	WJJD WGN	10:30	KMOX WCCO

Markets

TUESDAY

	A. M.	11:50	WLW
5:25	WGN	11:55	WIBU
9:45	WLS		P. M.
9:50	WLS	12:00	WJJD
10:55	WLS	12:10	WIBU
11:00	WIBU	12:35	WLS
11:30	WLS	12:45	WIBU WLS
11:45	WGN	12:50	WIBA
11:15	WGN		

U. S. to Sell Extra Elk, Buffalo, Deer

Wanna buy an elk? Or maybe a buffalo?

An elk will cost you from $40 to $55; buffalo, $40 to $60, and mule deer, $30 to $45.

Sale of the animals—139 buffalo, 18 elk, and 20 mule deer—was announced Saturday by the United States department of the interior. The animals are being sold at four national wildlife refuges to prevent overgrazing.

FUN FOR EVERYONE
19th ANNUAL
EAST SIDE FALL FESTIVAL
MADISON KIPP BUILDING
SEP. 17-21
RADIO and STAGE STARS
EXHIBITS - DISPLAYS
A SHOW FOR THE ENTIRE FAMILY!

WIBA Tuesday

MORNING

6:30 The Happy Hayseeds
7:00 NBC Breakfast Club
7:15 Musical Clock
7:30 State Journal News Edition
7:50 Nothing but the truth
7:55 Musical Clock
8:45 Program Resume
8:50 Betty's Fashion Chat
9:00 NBC Prescott Presents
9:15 NBC Viennese Ensemble
9:30 Virginia Graham
9:45 Novelty Shop
10:00 Mid-Morning News
10:15 Lutheran Gospel Hour
10:30 Riding the Range
10:45 Music of the Day
11:15 Helen's Home
11:30 Musical Calendar
11:45 The Farm Roundup

AFTERNOON

12:15 Melody Lane
12:30 Noon News Edition
12:50 Market Reports
1:00 Melody Moments
1:30 The Afternoon Mail
2:00 The Other Woman
2:15 NBC Stella Dallas
2:30 NBC Lorenzo Jones
2:45 NBC Young Widder Brown
3:00 Linda's First Love
3:15 The Editor's Daughter
3:30 NBC Music In The Afternoon
3:45 Here's An Idea: Virginia Graham
4:00 NBC Ireene Wicker
4:15 Concert Hour
4:45 Campus Dance Hour

EVENING

5:25 Birthdays & Program Resume
5:30 News Edition
5:45 The Sports Parade
6:00 Dinner Melody
6:45 NBC H. V. Kaltenborn
7:00 Music of the Day
7:30 NBC Hap Hazard
8:00 NBC A Date With Judy
8:30 NBC Gwen Williams
8:45 NBC Story Drama
9:00 Night News Edition
9:15 NBC Johnny Long Orchestra
9:30 NBC Johnny Present Orchestra
10:00 NBC News Edition
10:05 Club Chanticleer Orchestra
10:30 NBC Gene Krupa Orchestra
10:55 NBC European News
11:00 NBC Paul Pendarvis Orchestra
11:30 NBC Lionel Hampton Orchestra

Better Radio Listening Clinic Here Saturday

A district demonstration day for better radio listening will be conducted Saturday in Lapham school, with representatives of communities in a 50-mile radius of Madison taking part in the program.

"The demonstration has been arranged by representatives of organizations which have already expressed an interest in better radio programs," said Mrs. W. H. Page, 515 N. Carroll st., secretary of the Wisconsin Joint Committee for Better Radio Listening. Other organizations may send representatives, but should notify her in advance, she said.

The general topic will be "A More Interesting Life, Through Radio, for Ourselves, and So for Our Families and Our Children." Mrs. C. Howard King, radio chairman of the Dane County Rural Federation of Women's clubs, will be chairman of the morning session, and Mrs. Maurice M. Hanson, radio chairman of the Madison Council of Parents and Teachers, will preside in the afternoon.

The morning program will begin at 10, the afternooon meeting at 1.

The program:

10 a. m.—Music listening groups; demonstration by Lake Mills, discussion led by Brooklyn and New Glarus.

10:30 a. m.—Forum listening groups; demonstration, Mt. Horeb, Barneveld, and Blue Mounds; discussion, Dane County Rural federation, Edgerton, Dodgeville, and Cobb.

10:55 a. m.—Balanced radio diet; demonstration, Jefferson; discussion, Portage and Deerfield.

11:15 a. m.—Library aids, Jennie Schrange, state traveling library; "Good Listening" aids, Monroe.

11:30 a. m.—Evaluation.

12 m.—Luncheon.

1 p. m.—Skit, "The Family Radio War," Cambridge.

1:10 p. m.—Radio and family life, Janesville.

1:25 p. m.—Women's daytime listening and home life, Lodi.

1:35 p. m.—Skit, "Don't Tell Us It's the Same Family," Cambridge.

1:45 p. m.—Business.

1:55 p. m.—"Some Teachers Help Children to Discriminate," Jean Heard.

2:20 p. m.—The pre-school child, Oregon.

2:35 p. m.—The school child at home, Prairie du Sac and Sauk City.

3 p. m.—More of What Kind of programs, Spring Green and Richland Center.

3:15 p. m.—Hour-long programs, Sun Prairie.

3:30 p. m.—"What I Listen to While I Iron," Belleville.

3:40 p. m.—Radio, a Privilege—Baraboo.

The department of commerce is seeking sources of essential oils formerly imported from countries within the war area.

MAJESTIC TODAY & TUES.
GIVE GUY A BREAK
15c ALL DAY
GEORGE MURPHY
LUCILLE BALL
EDMOND O'BRIEN
Tyrone POWER • Linda DARNELL
"DAY-TIME WIFE"
MATTY MELNICK'S ORCHESTRA
CARTOON - "CRACKPOT QUAIL"

Orpheum to Present Davis

Johnny "Scat" Davis will bring his famous orchestra to the stage of the Orpheum theater Thursday for a one day appearance. In addition to the band there will also be several acts of vaudeville entertainers. On the screen, Hugh Herbert will be shown in the comedy feature, "Hello Sucker."

Enter Lion, Exit Othman

By FREDERICK C. OTHMAN
(United Press Hollywood Correspondent)

HOLLYWOOD—(U.P.) — Private Louis Mastroianni of Ft. Leonard Wood, Mo., was busy taming movie lions here today, courtesy of the U. S. war department.

He bribed his way into a two-week furlough by promising the general a lion cub. Then he hitchhiked to Hollywood, because his traveling expenses still had not arrived from Universal studios. When he gets back to camp he probably will have to spend a couple of days in the clink.

Soldiers aren't supposed to hitchhike, even when they've got a lion taming date.

"Oh, They're Insured"

At great danger to life and limb we ascertained these facts inside a giant cage on the studio back lot, where there were actors, lions, directors, leopards, and Maria Montez, manufacturing an entertainment entitled "White Savage."

"Yuh can't go in there," said the man at the gate.

"Why not?" we asked.

"Yuh might get killed," said the man.

"What about all those actors inside?" we insisted.

"Them?" said the man. "They're insured."

Inside, where we stood like Daniel, Director-Producer George Waggner was directing Miss Montez, the white savage, in a new and revealing kind of sarong, while she pounded on a big drum to rouse her pets, the lions, leopards, and tigers.

These beasts all were asleep, behind bars. Out of camera range, the Messrs. Mastroianni, Brian Donlevy, Broderick Crawford, and Andy Devine were talking about lions.

Donlevy was rubbing tenderly a portion of his anatomy which had been scraped by a tiger's claw only the day before. The tiger didn't mean anything, Mastroianni insisted.

BRIAN DONLEVY

* * * *

"Well, all right," said Donlevy. "Only I don't want to get close to any tigers any more ever, never."

"I don't mind admitting I'm scared of 'em," remarked Devine. "But I helped write this show. I'm on top of the fence at all times."

Private Mastroianni, who got out of the army at the urgent request of Mme. Olga Celeste, his former lion taming partner, said he'd had his troubles coming home to his pets. The battalion commander turned him down flat. Said nuts to Hollywood lions. Then the private offered his bribe. One lion cub for the general to play with. The army relented and Private Mastroianni thumbed his way west.

The script originally called for 100 leopards to snuggle around Miss Montez. Private Mastroianni reported there were only 25 trained leopards in all America. "Get 'em," the studio said. "They'll cost $5,000 each," said Private Mastroianni.

So three leopards waited to function as Miss Montez' bodyguards. They were in little cages inside the big cage. Miss Montez finished beating the drum. She came over to announce that what she was wearing wasn't a sarong at all. She said it was a slendang. Waggner directed Private Mastroianni to let those leopards out.

Nobody directed Othman to do anything, but those other guys were insured. Othman wasn't. Who'd take care of his wife and children? Who'd pay his funeral bill? He never did see Miss Montez pet those leopards. A punk reporter, no doubt. Only here he is, all in one piece, pounding this typewriter. Will you excuse him, please?

FREE PARKING
LOT WITH ATTENDANT—ADJOINING THEATRE
EASTWOOD
20c TONIGHT ALL EVENING 20c
EDWARD G. ROBINSON
A DISPATCH FROM REUTERS
COMPANION FEATURE
'SLEEPERS WEST'
Lloyn Nolan—Lynn Bari

WARNER BROS. CAPITOL
NOW PLAYING
"BAD MEN OF MISSOURI"
A WARNER BROS. HIT with DENNIS MORGAN • JANE WYMAN WAYNE MORRIS • ARTHUR KENNEDY
—PLUS—
ICE-CAPADES
JAMES ELLISON
JERRY COLONNA
DOROTHY LEWIS

Short Wave Tuesday

Sydney—3:45 p. m.—News and Commentary. VLQ7, 11.88 meg., 25.2 m.

Berlin—5:00 p. m.—News in English. DJD, 11.77 meg., 25.4 m.; DZD, 10.54 meg., 28.5 m.

London—5:05 p. m.—War Commentary by Major Lewis Hastings. GSC, 9.58 meg., 31.3 m.; GSD, 11.75 meg., 25.5 m.

Berlin—6:15 p. m.—Philharmonic Concert. DJD, 11.77 meg., 25.4 m.; DZD, 10.54 meg., 28.5 m.

Moscow—6:30 p. m.—News in English. RV96, 15.10 meg. 19.7 m.; RNE, 12 meg., 25 m.

Budapest—6:30 p. m.—March; News in English; News of the Hungarian World Association; Hungarian Folk Songs. HAT4, 9.12 meg., 32.8 m.

London—7:00 p. m.—"Headline News" Commentary by Lindley Fraser. GSC, 9.58 meg., 31.3 m.; GSD, 11.75 meg., 25.5 m.

Berlin—7:15 p. m.—News in English. DJD, 11.77 meg. 25 m.; DZD, 10.54 meg., 28.5 m.

Tokyo—7:25 p. m.—News in English. JLU4, 17.79 meg., 16.8 m.; JLG4, 15.10 meg., 19.8 m.

Moscow—8:30 p. m.—English Period. RNE, 12 meg., 25 m.

Guatemala—9:00 p. m.—Concert by the "Orquesta Progresista"; "Secret Marriage" Overture, Cimarrosa; "Pavana," Gould; Fantasy from "The Vagabond King," Friml. TGWA, 9.68 meg., 31 m.

Rome—9:00 p. m.—News in English. 2RO4, 11.81 meg., 25.4.; 2RO6, 15.30 meg., 19.6 m.; 2RO8, 17.82 meg., 16.8 m.

London—9:15 p. m.—"Britain Speaks" GSC, 9.58 meg., 31.3 m.; GSD, 11.75 meg., 25.5 m.

Berlin—9:30 p. m.—News in English. DJD, 11.77 meg., 25.4 m.; DZD, 10.54 meg., 28.5 m.

London—10:15 p. m.—"The Music of Britain." GSC, 9.58 meg., 31.3 m.; GSD, 11.75 meg., 25.5 m.

Moscow—2:00 a. m.—English Period. RV96 15.18 meg., 19.7 m.

WHA Tuesday

7:30 Band Wagon
8:00 Morning Melodies
9:15 News and Views
9:30 Musical Varieties
9:50 U. S. Weather Bureau
10:00 Homemakers' Program: Stairways or Ladders? Mrs. Margaret McCordic. Your Looks and You . . . Mrs. Marion Groth. Are We Well Fed: Grapes for Juice, Jelly, and Jam . . . Gladys Stillman.
10:45 Operetta Favorites
11:00 Music Appreciation
11:30 Piano and Celeste: Don Voegeli
11:45 Magazine Rack
12:00 Noon Musicale
12:30 Farm Program: AAA News . . . R. C. Schultz.
1:00 Chapter a Day
1:30 Organ Melodies
2:00 Music of the Masters
3:30 Short Story Time
3:58 U. S. Weather Bureau
4:00 Steuben Music Program
4:30 Speaking of Books
4:45 Music Album
5:00 Summer Scholo of the Air: Our Wisconsin
5:30 Story Time: Dutch Fairy Tales
5:45 American Folk Songs: The Ballad Singer
6:00 Organ Reverie: Frederick Fuller

August Relief Cost Drops $5,892

Relief granted in August shows a decrease of $5,892.88 over the same month a year ago, the public assistance committee reported to the common council Friday night. The report showed that the department expended $14,075.86 the past month compared to $19,968.74 in August, 1940.

It also disclosed an increase of $515.04 the past month over July. During August the department received 109 applications for relief of which 72 were declared eligible. During the month 376 cases received relief.

A plan to encourage truck farming is being studied by the government of Trinidad and Tobago, the department of commerce reports.

ORPHEUM
WHERE THE BIG PICTURES PLAY
NOW
Three Great Stars in the Strangest and Most Stirring of All Emotional Dramas!
SPENCER TRACY
INGRID BERGMAN · LANA TURNER
in Victor Fleming's Production of
Dr. Jekyll and Mr. Hyde
PLUS—
4 Big Little Features!
THURSDAY One Day Only
ON STAGE
WHEN HE STARTS TOOTIN', YOU'LL START ROOTIN' for more!
Johnnie "Scat" DAVIS AND HIS Orchestra
On Screen "HELLO SUCKER"

PARKWAY NOW!
ALL HAIL . . . And Hearty Are the Laughs!
Surpassing "PYGMALION"
SAUCIER! SALTIER! SHAW-IER!
Gabriel Pascal Presents
GEORGE BERNARD SHAW'S
MAJOR BARBARA
With WENDY HILLER
Rex Harrison - Robt. Morley
CO-FEATURE
"TILLIE the TOILER"
Kay Harris - Wm. Tracy

STRAND LAST 2 DAYS
Roaring With Romance, Adventure, Thrills!
"I WANTED WINGS"
Ray MILLAND · William HOLDEN · Wayne MORRIS · Brian DONLEVY
Exciting Romance of Radio!
ALICE FAYE · JACK OAKIE · JOHN PAYNE · CESAR ROMERO
THE GREAT AMERICAN BROADCAST
Popeye "Olive's Sweepstake Ticket"

MADISON 15c All Day
TODAY & TOMORROW
OLD FAVORITES!
High Adventure!
ERROL FLYNN
"The SEA HAWK"
BRENDA MARSHALL
What Lovin'! What Livin'!
Melvyn Douglas - Jean Arthur - F. MacMurray
"Too Many Husbands"

D