NBC Symphony to Play Works Tonight Based on Finn Legends

Most daytime serials boast a woman as the leading character and man as announcer. "Bright Horizon," or "The Story of Michael West," new daytime serial on CBS, reverses the usual pattern. "Michael West" is the central character and Marjorie Anderson, pictured here, announces the show.

"The Swan of Tuonela" and "Lemminkainen's Return," two melodic works by Sibelius based on ancient Finnish legends, have been programmed by Roy Shield in his second appearance as guest conductor with the NBC summer symphony tonight through WIBA at 7:30.

The "Swan" is classified as one of the great solos for English horns.

Other numbers are the Hungarian Rhapsody, No. 1, by Liszt, and the Suite in F Sharp Minor by Dohnanyi.

Other outstanding broadcasts for tonight follow, classified:

Drama

6 p. m.—The Green Hornet (WGN): the stolen machine gun racket. Knickerbocker Playhouse (WMAQ): "A Holiday and a Hearse," the private life of a professional sleuth.

6:30 p. m.—City Desk (WBBM): scooping the opposition on its own story.

Discussion

8 p. m. — Chicagoland Hour (WGN): the Rainbow division of the AEF is honored—plus patriotic music and dramas.

8:15 p. m. — Public Affairs (WBBM): four governors, Herbert H. Lehman of New York, Harold E. Stassen of Minnesota, Frank M. Dixon of Alabama, and Culbert L. Olson of California, discuss defense.

9 p. m. — People's Platform (WBBM): "The Defense Program and the Small Businessman."

Variety

6:30 p. m.—Renfro Valley Barn Dance (WLS): a new farmer-variety show with John Lair as impressario.

7 p. m.—National Barn Dance (WLS): Prairie Ramblers, guests.

Frequencies

WIBA	1310	WGN	720
WHA	970	WIND	560
KMOX	1120	WISN	1150
KSTP	1500	WJJD	1160
WBBM	780	WLBL	930
WCCO	830	WLS	890
WCFL	1000	WLW	700
WEMP	1340	WMAQ	670
WENR	890	WTMJ	620

(Programs listed in The State Journal are checked to the last possible moment. Changes may be made, however, at the discretion of stations and networks.)

WIBA Tonight

5:00 Campus Dance Hour
5:25 Today's Birthdays
5:30 News Edition
5:45 The Sports Parade
6:00 Dinner Melody
6:45 NBC H. V. Kaltenborn
7:00 NBC Spin and Win
7:30 NBC Summer Symphony
8:30 NBC Latitude Zero
9:00 Night News Edition
9:15 NBC Bob Strong Orchestra
9:30 Club Chanticleer Orchestra
10:00 NBC News Edition
10:05 NBC Bob Chester Orchestra
10:30 NBC Paul Pendarvis Orchestra
10:55 NBC War News
11:00 NBC Emile Petti Orchestra
11:30 NBC Lionel Hampton Orchestra

Short Wave Tonight

Sydney—3.55 p. m.—News and Commentary VLQ7, 11.88 meg., 25.2 m.

London —4:15 p. m.— "Calling the World"—Talk. GSC, 9.58 meg., 31.3 m.; GSD, 11.75 meg., 25.5 m.

Berlin—5 p. m.—News in English. DJD, 11.77 meg., 25 m.; DZD, 10.54 meg., 28.5 m.

London—5.05 p. m.—News Analysis by Kevin O'Carroll. GSC, 9.58 meg., 31.3 m., GSD, 11.75 meg., 25.5 m.

Moscow—6 p. m.—News in English. RV96, 15.41 meg., 19.9 m.; RNE, 12 meg., 25 m.

Berlin—6.15 p. m.—Gay Songs and Merry Tunes. DJD, 11.77 meg., 25 m.; DZD, 10.54 meg., 28.5 m.

Budapest —6.30 p. m.— Hungarian Folk Songs; News in English; News Letter in Hungarian and English; National Anthem. HAT4, 9.12 meg., 32.8 m.

London—6.30 p. m.—'Britain Speaks.' Guest Speaker. GSC, 9.58 meg., 31.3 m.; GSD, 11.75 meg., 25.5 m.

Tokyo—7.05 p. m.—News in English. JLU4, 17.79 meg., 16.8 m.; JLG4, 15.10 meg., 19.8 m.

Berlin—7.15 p. m.—News in English. DJD, 11.77 meg., 25.4 m.; DZD, 10.54 meg., 28.5 m.

London—8 p. m.—Weekly Visit to the American Eagle Club. GSC, 9.58 meg., 31.3 m.; GSD, 11.75 meg., 25.5 m.

Moscow—8:30 p. m.—English Period. RNE, 12 meg., 25 m.

Guatemala —9 p. m.— Concert with Orchestra and Soloists, commemorating the anniversary of The National Independence. TGWA, 9.58 meg., 31 m.

Rome —9 p. m.— News in English. 2RO3, 9.63 meg., 31.1 m.; 2RO4, 11.81 meg., 25.4 m.; 2RO6, 15.30 meg., 19.6 m.

Berlin—9:30 p. m.—News inEnglish. DJD, 11.77 meg., 25 m.; DZD, 10.54 meg., 28.5 m.

London — 10 p. m. — "Democracy Marches." GSC, 9.58 meg., 31.3 m.; GSD, 11.75 meg., 25.5 m.

Tokyo—11:25 p. m.—Children's Hour. JZK, 15.16 meg., 19.7 m.; JZJ, 11.80 meg., 25.4 m.

Other Stations Tonight

5:00 Army Maneuvers—WLW
5:00 **Defense for America—WMAQ**
5:00 Message of Israel—WENR
5:30 Wayne King—WBBM WCCO
5:45 H. V. Kaltenborn—WMAQ WLW
5:45 Inside of Sports—WGN
6:00 Barn Dance (to 11)—WLS
6:30 Sunny Brown Orch.—WIBU
6:00 The Green Hornet—WGN
6:00 Knickerbocker Playhouse WMAQ
6:00 Guy Lombardo Orch.—WBBM
6:30 Parade of Bands—WIBU
6:30 Truth or Consequences—WMAQ
6:30 Hawaii Calls—WGN
6:30 City Desk—WBBM WCCO KMOX
7:00 Gabriel Heatter—WGN
7:00 Spin and Win—WMAQ
7:00 Barn Dance—WLS WTMJ WLW
7:00 Hit Parade WCCO KMOX WBBM
7:30 Bishop & the Gargoyle—WMAQ
7:30 **NBC Symphony—WCFL**
7:45 Saturday Night Serenade WBBM
8:00 Concert Hour—WGN
8:00 Henry Busse Orch.—WMAQ
8:15 **Public Affairs—WBBM WCCO**
8:30 Latitude Zero—WMAQ WTMJ
9:00 Jan Garber Orch.—WMAQ WLW
9:00 **People's Platform—WBBM**
9:30 Boyd Raeburn Orch. WMAQ
9:30 Jimmy Joy Orch.—WGN
10:00 Benny Goodman Orch.—WGN
10:05 Lionel Hampton Orch.—WMAQ
10:15 Art Jarrett Orch.—WGN
10:15 Dance Music (to 12)—WTMJ
10:30 Bob Grant Orch.—WBBM
10:30 Henry Busse Orch.—WMAQ
10:35 Griff Williams Orch.—WGN
11:00 **Nite Watch (to 3)—WIND**
11:00 Freddy Martin Orch.—WGN
11:00 Emile Petti Orch.—WMAQ
11:00 Red Nichols Orch.—WBBM
11:00 Neil Bondshu Orch.—WENR
11:30 Don Pedro Orch.—WMAQ
11:30 Lionel Hampton Orch.—WENR
11:30 Lawrence Welk Orch.—WGN
11:30 Baron Elliott Orch.—WBBM
11:30 **Moon River—WLW**
12:00 Jimmy Joy Orch.—WGN
12:00 Johnny Duffy Orch.—WBBM
12:00 Night Owl Club—WCCO
12:30 Art Jarrett Orch.—WGN

WIBA Sunday

Morning

7:00 NBC News Here and Abroad
7:15 NBC Coast-to-Coast Bus
8:00 Melodies
8:15 News and Rhythm
8:25 Program Summary
8:30 NBC Southernaires
9:00 Norwegian Program
9:30 NBC Treasure Trails of Song
10:00 NBC Rex Maupin Orchestra
10:15 **NBC I'm An American**
10:30 Joey Tantillo Orchestra
11:00 NBC Commentary; Upton Close
11:15 NBC Silver Strings
11:30 First Congregational Church

Afternoon

12:00 Happy Hayseeds Orchestra
12:30 Noon News Edition
12:45 Music of the Day
1:00 Accordion Parade
1:15 Lutheran Gospel Hour
1:30 NBC Sammy Kaye Serenade
2:00 NBC String Symphony
2:30 NBC **Behind the Mike**
3:00 Madison Bible Fellowship
3:30 **NBC Roy Shield's Orchestra**
4:00 NBC The Catholic Hour
4:30 **NBC The Great Gildersleeve**

Evening

5:00 **Parade**
5:30 **NBC Bandwagon**
6:00 NBC Charlie McCarthy
6:30 Music of the Day
6:55 News Resume
7:00 NBC Merry-Go-Round
7:30 **NBC Album of Familiar Music**
8:00 Old Fashioned Revival Hour
9:00 Night News Edition
9:15 NBC Voice of Hawaii
9:30 Club Chanticleer Orchestra
10:00 NBC News Edition
10:05 NBC Lionel Hampton Orchestra
10:30 NBC Gene Krupa Orchestra
10:55 NBC War News
11:00 NBC Bob Saunders Orchestra
11:30 NBC Paul Pendarvis Orchestra

Other Stations Sunday

Morning

7:00 **Everybody's Hour—WLS**
7:15 Children's Hour—WMAQ WLW
7:15 Life and the Land—WBBM
7:30 **Egon Petri—WBBM**
7:45 *Little Brown Church—WLS*
7:45 Gypsy Caravan — WBBM
8:00 Church of the Air WBBM WCCO
8:00 Bible Highlights—WMAQ
8:00 Musical Millwheel—WLS
8:00 **Primrose Quartet—WCFL**
8:00 Chicagoland Church Hr.—WGN
8:00 Church Services—WTMJ WLW
8:30 Wings Over Jordan—WBBM
8:30 Southernaires—WCFL WLW
8:30 Thrills and Romance—WMAQ
8:45 Yoichi Hiraoka—WMAQ
9:00 **N. U. Reviewing Stand—WGN**
9:05 **Budapest Quartet WBBM WCCO**
9:05 Sing a New Song—WMAQ
9:30 Masters of Rhythm—WTMJ
9:30 Lee Gordon Orch.—WMAQ
9:30 California Melodies—WGN
10:00 Peoples' Church—WJJD
10:00 Second Guessers—WMAQ
10:30 **Salt Lake City Choir—WCCO**
10:30 **Radio City—WCFL WLW**
10:55 Markets; Weather—WLS
11:00 Church of the Air—WCCO
11:00 Upton Close—WMAQ
11:00 Vagabonds—WENR
11:15 Silver Strings—WMAQ
11:30 Matinee with Lytell—WENR
11:30 Holy Name Rally—WBBM
11:30 Academy Award—WGN
11:30 World Is Yours—WMAQ WTMJ

Afternoon

12:00 **Hidden History—WENR**
12:00 Sunday Down South—WMAQ
12:00 George Fisher—WGN
12:00 Invitation to Learning—WBBM
12:15 **Cubs vs. Boston—WGN WJJD WCFL**
12:15 Foreign Policy Assn.—WENR
12:30 **U. C. Roundtable—WTMJ WMAQ**
12:30 Tapestry Musicale—WENR
1:00 Josef Marais—WENR
1:00 **CBS Symphony — WBBM WCCO**
1:00 Sylvia Marlowe—WMAQ WTMJ
1:15 H. V Kaltenborn—WTMJ WMAQ
1:30 Sammy Kaye—WMAQ WTMJ
1:55 **Packers vs. Detroit—WTMJ**
2:00 Walter Cross—WBBM WCCO
2:00 Sunday Vespers—WENR
2:00 String Symphony—WMAQ
2:30 Behind the Mike—WENR
2:30 Spirit of '41—WBBM WCCO
2:30 Young America—WMAQ
3:00 **Family Hour—WBBM WCCO**
3:00 Joe and Mabel—WMAQ
3:00 Boys Town—WLW
3:30 Roy Shield Orch.—WMAQ
3:30 Rhythms by Ricardo—WENR
4:00 Amateur Hour—WENR
4:00 Catholic Hour—WMAQ
4:00 Summer Theater—WBBM
4:30 **Great Gildersleeve WMAQ WLW**
4:30 Melody Ranch—WCCO WBBM
4:55 Dear Mom—WBBM WCCO

Evening

5:00 **These Four Men—WMAQ WTMJ**
5:00 Double or Nothing—WGN
5:30 Profiles & Previews—WBBM
5:30 Bandwagon—WMAQ WTMJ
5:30 Pearson and Allen—WENR
6:00 Old Fashioned Revival—WLS
6:00 Kostelanetz & Spalding—WBBM
6:00 American Forum—WGN
6:00 **Charlie McCarthy WMAQ WTMJ**
6:30 Inner Sanctum—WLS
6:30 One Man's Family WMAQ WTMJ
6:30 *Crime Doctor—WBBM*
6:45 *Gabriel Heatter—WGN*
7:00 Revival Hour—WIND
7:00 **Summer Concert Hour—WBBM**
7:00 **Walter Winchell—WENR WLW**
7:00 **American Legion—WGN**
7:00 Merry-Go-Round WMAQ WTMJ
7:15 **The Parker Family WENR WLW**
7:30 Irene Rich—WENR WLW
7:30 **Familiar Music—WMAQ WTMJ**
7:45 Sports Highlights—WENR WLW
8:00 Revival Hour—WCFL
8:00 **Take It or Leave It—WBBM**
8:00 Hour of Charm—WTMJ WMAQ
8:00 Good Will Hour—WENR
8:30 Studio X—WMAQ WTMJ
8:30 CBS Workshop—WBBM WCCO
8:30 Catholic Holy Hour—WGN
9:00 Don Pedro Orch.—WMAQ
9:00 Crime Doctor—WCCO
9:00 The Answer Man—WGN
9:05 Jan Garber Orch.—WENR
9:30 Boyd Raeburn Orch.—WMAQ
9:30 Ray Kinney Orch.—WENR
10:00 Church of Deliverance—WIND
10:00 Claude Thornhill Orch.—WBBM
10:05 Dance Music (to 12)—WTMJ
10:05 Lionel Hampton Orch.—WMAQ
10:05 Dick Jurgens Orch.—WGN
10:05 Michael Loring Orch.—WENR
10:30 Jimmy Joy Orch.—WGN
10:30 Gene Krupa Orch.—WENR
10:30 Henry Busse Orch.—WMAQ
10:30 Bob Grant Orch.—WBBM
11:00 Emile Petti Orch.—WMAQ
11:00 Ozzie Nelson Orch.—WGN
11:00 *Night Watch (2 hrs.)—WIND*
11:00 **Music You Want—WENR**
11:00 Red Nichols Orch.—WBBM
11:30 Art Jarrett Orch.—WGN
11:30 Moon River—WLW
11:30 **Lionel Hampton Orch.—WENR**
11:30 Don Pedro Orch.—WMAQ
11:45 Cosmo Jones—WBBM WCCO
12:00 Griff Williams Orch.—WGN

News Broadcasts

SATURDAY NIGHT

5:00	WCFL WIND	9:30	KMOX WBBM
5:15	WBBM KMOX	9:55	WBBM KMOX
5:30	WIBA	10:00	WTMJ WMAQ
5:30	WGN WLS	10:00	WBBM WIBA
5:45	WMAQ WLW	10:30	WGN
6:45	WIND WIBA	10:55	WMAQ WBBM
6:55	KMOX WBBM	10:56	WIBA
7:00	WGN WCFL	11:00	WLW
7:15	WGN	11:55	WBBM
8:00	WIND	12:15	WBBM KMOX
8:45	WIND WBBM	12:30	WLW
9:00	WGN WIBA	1:00	WGN
9:15	WLW		

Sports Reviews

SATURDAY NIGHT

5:00	WBBM	5:45	WIBA WTMJ
5:15	WCCO WGN	9:20	WLW
5:30	WMAQ WLW	10:30	KMOX WCCO

News Broadcasts

SUNDAY

	A. M.	3:45	WCCO
6:00	WBBM	4:30	WIND
7:00	WIBA WMAQ	5:00	WENR
7:00	WLW WBBM	6:45	WIND
7:30	WIND	6:55	WBBM WIBA
7:55	WGN	7:15	WGN
8:15	WIBA	8:00	WGN
9:00	WTMJ WBBM	8:45	WIND
9:00	WLW WMAQ	9:00	WIBA WTMJ
9:05	WTMJ	9:00	WBBM WENR
9:15	WJJD WLS	9:15	WMAQ
9:25	WGN	9:30	WGN
10:25	WGN	10:00	WENR WIBA
11:00	WIND WCFL	10:00	WMAQ WLW
11:20	WGN	10:00	WGN WTMJ
	P. M.	10:45	WCFL
12:00	WJJD	10:55	WMAQ WENR
12:30	WBBM WIND	10:55	WIBA WBBM
12:30	WIBA WCCO	11:00	WLW KMOX
1:00	WLW	11:30	WCCO WBBM
1:15	WTMJ WMAQ	11:55	WBBM KMOX
1:45	WLW	12:30	WGN WLW

Sports Reviews

SUNDAY

	A. M.	3:45	WBBM
11:15	WCFL	4:30	WCFL
	P. M.	5:00	WJJD
2:30	WJJD	5:30	WCCO
2:40	WGN	10:30	WCCO

Packers, Lions to Clash Sunday

GREEN BAY, Wis.—(U.P.)—Two bitter rivals who are perennial title contenders will open the National Professional Football League season here Sunday when the Green Bay Packers meet the Detroit Lions.

Both Coach Bill Edwards of the Lions and E. L. "Curly" Lambeau, Packer mentor, indicated that newcomers may bolster their starting lineups. Yearlings expected to start for Green Bay were Ed Frutig, Michigan end; Tony Canadeo, Gonzaga back, and Ernie Pannell, Texas Aggies tackle.

Lion rookies who may start included Augio Lio, Georgetown guard; Milt Piepul, Notre Dame fullback, and Billy Jefferson, Mississippi State back.

Edwards was expected to throw his team's full strength into a wide-open attack in an effort to win his first game as a National Professional League coach.

Jenkins Hangs K. O. on McNeal

MINNEAPOLIS —(U.P.)— Lew Jenkins, recognized as world lightweight champion in New York state, knocked out Cleo McNeal, Akron, Ohio, Negro, Friday night in the third round of a scheduled 10-round non-title bout.

Jenkins floored McNeal three times before landing the knockout blow after 51 seconds of the third round.

McNeal tried to make a fight of it, but he was no match for Jenkins. He landed one hard right to Jenkins' head early in the fight, but the champion was the master thereafter.

Erase Swastika

There was a great Victory V on this hilltop overlooking the setting of the Hollywood, Cal., Pilgrimage Play until Nazi sympathizers, presumably, changed it into the swastika you see. Now Pilgrimage Play association workers have destroyed the swastika.

Zale, Abrams Bout Set for Nov. 28

NEW YORK—(U.P.)—Tony Zale, the National Boxing assn.'s middleweight champion, and Georgie Abrahms of the navy were rematched Friday for a non-title 10-round bout at the Garden on Nov. 28.

They were scheduled to fight at the Garden Friday night, but their scrap was called off when Zale suffered such an aggravated attack of "athlete's foot" that he was taken to Mt. Sinai hospital.

Columbus Takes 3-1 Series Edge

KANSAS CITY — (U.P.) — Columbus went on a scoring spree in the eighth and ninth innings Friday night to beat Kansas City, 9-2, and take a three to one lead in the American Association first round playoff.

Harry Brecheen scattered nine hits to hold the Blues to a pair of tallies in the third inning.

Wife Preservers

After you have sharpened your food chopper knives, wash them thoroughly, then rub with glycerine.

GRIN AND BEAR IT — by Lichty

"You boys mind if I go in with you on your press card? I forgot the password of the day."

BARCLAY ON BRIDGE

By Shepard Barclay

"The Authority on Authorities"

MAKE HIM HELP YOU

THERE ARE hands on which you require the help of your opponents. Sometimes a winning finesse is vital to the making of your contract, but you cannot afford to try it. You may need all of the dummy's trumps for ruffing, and so cannot lead trumps through the fellow who sits at your right and has doubled you. Perhaps you can later make him lead trumps to you, at the tag end of the play. That gives you a finessing chance just as good as if you led through him.

North: ♠ 6 ♥ 9 8 4 ♦ 8 7 6 5 ♣ K 8 4 3 2

West: ♠ K 9 5 3 ♥ 2 ♦ Q J 10 2 ♣ J 10 7 5

East: ♠ J 10 8 2 ♥ K 10 6 5 ♦ 9 3 ♣ A Q 6

South: ♠ A Q 7 4 ♥ A Q J 7 3 ♦ A K 4 ♣ 9

(Dealer: South. Both sides vulnerable.)

South	West	North	East
2 ♥	Pass	2 NT	Pass
3 ♠	Pass	4 ♥	Dbl

West led his club 5 to the K and A, and the club Q was sent back for a ruff by South, Mrs. Harry L. Derby, who in soundness is at least equal to any other player in the social bridge circles at the Skytop club in Pennsylvania's Poconos. She planned the play perfectly. Seeing that she had three spades which might have to be ruffed, she went to work on them at once, determined to make East ultimately lead hearts to her.

The spade A was laid down to the second trick, then the spade 4 ruffed. She came to her hand with the diamond A to ruff a second spade, used the diamond K for another entry and ruffed the spade Q. Then she deliberately gave up a diamond. East discarding his club 6 and West winning. West returned a diamond, East having to ruff with one of his four trumps. He used the 6, and the 7 won. The J went to East's K, but the last two tricks were the declarer's with the A and Q. She consequently lost only one trick in clubs, one in diamonds and one in hearts and made the doubled contract right on the head.

Your Week-End Lesson

Suppose West bids 1-Spade, North and East pass, what would you do in the South, holding the following hand:

♠ 9 4 ♥ A J 8 4 2 ♦ Q J 7 3 ♣ Q 6

Distributed by King Features Syndicate, Inc.

Marquette Grid Squad Looks Good

TOMAHAWK, Wis. — (U.P.) — Marquette university football players showed continued spirit and improved performance today as they entered the fourth day of practice at their temporary training site at Camp American Legion near here.

Coach Tom Stidham sent his charges through their first scrimmage of the season Friday. Emphasis was on offense.

Veteran Halfback Jimmy Richardson pleased Stidham with accurate passing and dangerous running. Other standouts included Blocking Back Warden Hall and Fullback Doug Renzel.

Stidham was uncertain whether he would order another scrimmage today. Only light drill was scheduled for Sunday.

Illinois Centers Get Tackling Drill

CHAMPAIGN, Ill. —Declaring that the man who plays center for Illinois must be able to tackle, Bob Zuppke put candidates to work at it Friday. The centers included Ken Cheeley, Bob Cherry, Alex Agase, John Cipriano, and Larry Ferolie. Liz Astroth appeared at fullback. Johnny Worban and Daryl Robb were the passers in a long passing drill. Paul Mlisevich arrived Friday and was to join the squad this morning.

Morrisonville Lutherans Plan Jubilee Sunday

DE FOREST — Festival services will be held Sunday at the Evangelical Lutheran church at Morrisonville in observance of its 50th anniversary. The Rev. C. E. Tiller, Eau Clare, a former pastor, will open the services with a sermon at 10:30 a. m. At noon, a lunch will be served.

In the afternoon, a reunion of all confirmands will be held, at which time addresses will be given by Mr. Tiller, the Rev. J. N. Walstead, Madison, also a former pastor, and other neighboring pastors.

The congregation was organized May 22, 1891. The church was built and decorated that fall. Charter members were C. A. Dahle and family, Mr. and Mrs. Andrew Narveson, Andrew Johnson and family, Mr. and Mrs. Ole Boyum, Peter Matson and family, Mrs. Berta Bergum and family, A. A. Dahle and family, Narve Narveson, O. O. Larson, Botolf Olson, and the Rev. H. A. Hanson and family.

Pastors who have served the congregation are the Rev. H. A. Hanson, Mr. Tiller, the Revs. J. J. Lee, O. E. Elstad, Mr. Walstead, the Revs. A. J. Soldan, and O. J. H. Preus. The present pastor, the Rev. C. G. Naeseth, was installed in 1925.

S. L. Grinde is the president of the congregation. Other officers are Mr. Naeseth, secretary; Lauris Anthons, treasurer; Carl Smith, John Hanson and Adolph Erickson, trustees and Peter Matson, S. L. Grinde, and Hans Matson, deacons.

ORPHEUM — WHERE THE BIG PICTURES PLAY
NOW! HIDDEN INSIDE A MAN'S MIND! STRANGE EMOTIONS! STRANGE DESIRES!
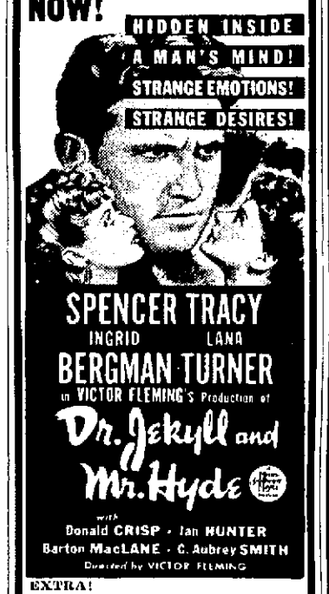
SPENCER TRACY INGRID BERGMAN LANA TURNER in VICTOR FLEMING'S Production of Dr. Jekyll and Mr. Hyde
with Donald CRISP · Ian HUNTER · Barton MacLANE · C. Aubrey SMITH
Directed by VICTOR FLEMING
EXTRA! Color Cartoon "OFFICER POOCH" "ARISTOCRAT OF KENNELS" "TAKE IT OR LEAVE IT" FOX WORLD NEWS
THURSDAY One Day Only ON STAGE
WHEN HE STARTS TOOTIN'. YOU'LL START ROOTIN' —for more!
Johnnie "Scat" DAVIS AND HIS Orchestra

STRAND
NOW! Grand Twin Show! ROARING WITH ROMANCE, ADVENTURE, THRILLS! Reckless Air Devils . . . and a Blonde Angel from Hell!

"I WANTED WINGS" starring RAY MILLAND · WILLIAM HOLDEN · WAYNE MORRIS · BRIAN DONLEVY with Constance Moore · Veronica Lake

Music, Laughter, Tense Drama, Rich Romance!
ALICE FAYE · JACK OAKIE · JOHN PAYNE · CESAR ROMERO — THE GREAT AMERICAN BROADCAST

MADISON
LAST DAY — Robert Taylor, "Billy The Kid" "That Uncertain Feeling"
TOMORROW 1st Showing Roy Rogers "Bad Man of Deadwood"
Dick Foran — The Phantom in "HORROR ISLAND"

PARKWAY — "Major Barbara" Features at 2:55 6:25 - 10:00
STARTING TODAY! IT'S "SHAW-FIRE" FUN!
THE INCOMPARABLE PAIR WHO GAVE YOU "PYGMALION"— Back in their "Major" triumph; a-blush with sly wit.. brazen with surprises and chock full of chuckles.
She is Major Barbara — a girl who couldn't be bothered with love.. but how love bothered her!
Gabriel Pascal's production of GEORGE BERNARD SHAW'S "Major BARBARA"
United Artists release . . . with WENDY HILLER ("Pygmalion" gutersnipe) · REX HARRISON · Robert Morley
COMPANION FEATURE! Tillie the Toiler PLAYED BY KAY HARRIS

MAJESTIC — TODAY & SUNDAY — SIX UNITS — FIRST SHOWING — TODAY To 7 p.m. 15c, 28c After
STARRETT THUNDERING FRONTIER
—COMPANION FEATURE— GUN-CRACKLING ACTION!
THE PHANTOM SUBMARINE with Anita Louise · Bruce Bennett · A Columbia Picture
PLUS United States Air Corps "WINGS OF STEEL" (In Color) "ADV. of CAPT. MARVEL" MICKEY MOUSE · LATE NEWS

FREE PARKING LOT WITH ATTENDANT—ADJOINING THEATRE
EASTWOOD — TONIGHT & SUNDAY 20c 'till 7 p.m. Tonight
Tobacco Road — Charles Grapewin, Marjorie Rambeau, Gene Tierney, William Tracy
—COMPANION FEATURE— HIGH SIERRA — With Humphrey Bogart, Ida Lupino

WARNER BROS CAPITOL — Now Playing
BAD MEN OF MISSOURI — A WARNER BROS. HIT — DENNIS MORGAN · JANE WYMAN · WAYNE MORRIS · ARTHUR KENNEDY
Ice-Capades
PLUS Second Hit! With Jerry Colonna · Dorothy Lewis · The Grandest Skating Show of all!

COMPLETE DINNERS — Including Soup, Salad, Vegetable, selection of several entrees, Rolls and Butter, Dessert, and Beverage. 40c and also 45c — PLATE LUNCHES—25c — PIPER'S GARDEN CAFETERIA — Complete Sunday Dinner 50c

OLD TIME DANCE TONIGHT — Sunny Brown's Orchestra — Modern Dance Sunday Night — Arch Adrian's Orchestra — EDWARDS PARK — Tony Salerno, Mgr.

FREE DANCE TONIGHT — Popular Music—Popular Band — Club Chateau

DANCE Tonight — AND EVERY NIGHT BUT TUESDAY — Entertainment All Night — The Novelty Swingsters — Commercial Ave.—Just Off Sherman — We Cater to Small Parties — SPANISH VILLAGE — No Admission or Cover Charge

DAILY CROSSWORD

ACROSS

1. Young oyster
5. Ill-tempered person
9. To stoop in fright
11. In this place
12. Malt beverage
13. Aloft
15. One
16. Bend the head
17. Rifle cleaning rods
19. Glossy fabric
20. Pale
22. Rodent
25. Definite
26. King of Bashan
27. High priest
28. A buffoon
30. English novelist
32. Beast of burden
33. From
35. Vedic god
36. Honey-gathering insect
37. Vexing
39. Variety of willow
40. Lessened
43. Mocassin
46. Defeat utterly
47. Specific gravity (abbr.)
48. Wing
49. Geometric figure
50. Surpass
52. Reach across
53. A detail

DOWN

1. Scrutinize
2. A game on horseback
3. Inspired with wonder
4. Tellurium (sym.)
5. Dairy utensil
6. City in Nevada
7. Dry
8. Wagers
10. Rustic
14. A courtyard
18. Gnat
19. Killed
20. Throb
21. Ascended
22. Prevail
23. Lengthwise of
24. Monkey
25. Cicatrix
29. Loud
31. Den
34. Cooks, as in fat
38. Small anchor
39. Made of oats
40. Portions of curve
41. A fold of thread
42. Moon-goddess
43. Agreement
44. Toward the lee
45. Quiet
51. Greek letter

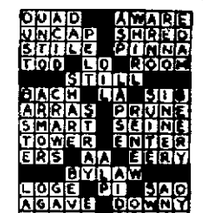

Yesterday's Answer

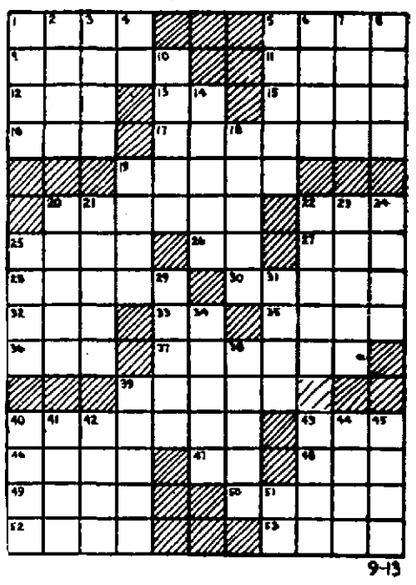

CRYPTOQUOTE—A cryptogram quotation

PLLN XLOSVBT VBN PLLN NKCXLGUCA VUA WJA ZAUT CKBAHC LM ZKUWGA —HVRWLB.

Yesterday's Cryptoquote: IT IS DIFFICULT TO ESTEEM A MAN AS HIGHLY AS HE WOULD WISH—VAUVENARGUES.

Distributed by King Features Syndicate, Inc.