WGN to Broadcast Lesnevich-Muriello Title Bout Tonight

Benny Goodman, known for many moons as "King of Swing", lends his rhythms, colors, and inflections to "The Housewarming", heard over NBC on Thursdays at 6 p. m.

• • • •

The Gus Lesnevich-Tami Muriello 15-round light-heavyweight title fight will be broadcast at 8 tonight over WGN from Madison Square Garden ringside in New York City. Don Dunphy and Bill Corum will be at the microphone.

Other attractions today:

Music

6:30 p. m. — For America We Sing (WLS): John Charles Thomas sings "The Open Road," "To My Mother," "All Day on the Prairie," and "The Lord's Prayer."

8 p. m. — Grant Park Concert (WENR): Chicago Opera orchestra.

9 p. m. — Symphonic Hour (WIND): "Concerto for Violin and Orchestra, "Mendelssohn; "La Boutique Fantasque," Rossini.

◇ ◇ ◇

Discussion

8:15 p. m. — Public Affairs (WBBM): "What About It" a discussion by Dewitt H. Emery on the dilemma of the small business man during the current defense drive.

◇ ◇ ◇

Drama

6:30 p. m. — First Nighter (WBBM): "Early to Bed," comedy about a nervous wreck.

8 p. m. — A Date With Judy (WIBA): "Bachelor Uncle," in which Judy Foster turns matchmaker.

◇ ◇ ◇

Variety

7 p. m.—Battle of the Sexes (WMAQ): eight men and women yachtsmen match wits.

7:30 p. m. — Hap Hazard (WIBA): a guest complains about Hap's hotel service.

8:30 p. m. — College Humor (WMAQ): Mary Ann Mercer salutes St. Louis university.

◇ ◇ ◇

Miscellaneous

7 p. m.—We, The People (WBBM): BBC official describes London radio operations today.

7:30 p. m.—Report to the Nation (WBBM): How Uncle Sam is registering the names of scientists and other specialists for national defense.

◇ ◇ ◇

Wednesdaytime

10:30 a. m.—National Farm and Home Hour (WIBA): a visit to the Umpqua national forest in Oregon.

1:45 p. m.—Children Are Also People (WBBM): Dr. John Chornyak on handling children who hate school.

5:30 p. m. — Free For All (WBBM): comedy trio and singer dispense hilarity and popular tunes.

Frequencies

WIBA	1310	WGN	720
WHA	970	WIND	560
KMOX	1120	WISN	1150
KSTP	1500	WJJD	1160
WBBM	780	WLBL	930
WCCO	830	WLS	890
WHO	1000	WLW	700
WTMJ	1330	WMAQ	670
WENR	890	WTMJ	620

(Programs listed by The State Journal are checked to the last possible moment. Changes may be made, however, at the discretion of stations and networks.)

WIBA Tonight

5:25 Birthdays and Program Resume
5:30 News Edition
5:45 The Sports Parade
6:00 Dinner Melody
6:45 NBC H. V. Kaltenborn
7:00 NYA Musicale
7:15 Stories of the Day
7:30 NBC Hap Hazard
8:00 NBC A Date with Judy
8:30 Howard and Shelton
8:45 Interlude
9:45 NBC Story Drama
9:50 News Edition
10:00 NBC Tommy Tucker Orchestra
10:15 NBC Johnny Presents
10:30 News Edition
10:35 Interlude
10:45 NBC Chanticleer Orchestra
10:55 NBC Woody Herman Orchestra
11:05 NBC European News
11:30 NBC Matty Malneck Orchestra
11:55 NBC Benny Goodman Orchestra

Short Wave Tonight

Berlin—5 p. m.—News in English, DJD, 11.77 meg., 25.4 m.; DZD, 10.54 meg., 28.5 m.

Berlin—5:30 p. m.—Beethoven: Egmont Overture," DJD, 11.77 meg., 25.4 m.; DZD, 10.54 meg., 28.5 m.

Moscow—6 p. m.—Broadcast in English, RW96, 15.41 meg., 19 m.; RNE, 12 meg., 25 m.

London—6:30 p. m.—Music; News in English; News of the Hungarian's World Association; Hungarian Folk Song, HBP4, 9.12 meg., 32.8 m.

London—6:30 p. m.—Vernon Bartlett, M. P., "Britain Speaks;" GSC, 9.58 meg., 31.3 m.; GSD, 11.75 meg., 25.5 m.

Moscow—7 p. m.—News in English, JLG4, 17.79 meg., 16.8 m.; JLG4, 15.10 meg., 19.8 m.

London—7:15 p. m.—News in English, DJD, 11.77 meg., 25.4 m.; DZD, 10.54 meg., 28.5 m.

London—7:15 p. m. — "Democracy Marches;" GSC, 9.58 meg., 31.3 m.; GSD, 11.75 meg., 25.5 m.

London—8 p. m.—"Meet John London;" GSC, 9.58 meg., 31.3 m.; GSD, 11.75 meg., 25.5 m.

Guatemala—9 p. m.—Concert by the Orquesta Progresista; Overture, "The Barber of Seville," Rossini, TGWA, 9.68 meg., 31 m.

Moscow—9 p. m.—News in English, RW96, 9.63 meg., 31.1 m.; 2RO4, 11.81 meg., 25.4 m.; 2RO96, 15.20 meg., 19.6 m.

Moscow—9:30 p. m.—News in English, DJD, 11.77 meg., 25.4 m.; DZD, 10.54 meg., 28.5 m.

London—10:30 p. m. — "Headline News;" GSC, 9.58 meg., 31.3 m.; GSD, 11.75 meg., 25.5 m.

Tokyo—11:15 p. m.—Talk, JZK, 15.16 meg., 19.7 m.; JZJ, 11.80 meg., 25.4 m.

Moscow—2 a. m. — English Period, RW96, 15.28 meg., 19.7 m.

Other Stations Tonight

5:00 Easy Aces—WENR
5:15 Mr. Keen—WENR
5:30 Helen Menken—WBBM WCCO
5:45 H. V. Kaltenborn—WMAQ WLW
5:45 The Inside of Sports—WGN
5:45 Get Going—WLS
6:00 Missing Heirs—WBBM WCCO
6:00 Wythe Williams—WGN
6:00 Johnny Presents—WTMJ WMAQ
6:15 Lum and Abner—WIBU
6:15 Harold Teen—WGN
6:20 For America We Sing—WLS
6:30 First Nighter—WBBM WCCO
6:30 Horace Heidt—WMAQ WTMJ
7:00 We the People—WBBM WCCO
7:00 Clifton Utley—WGN
7:00 Battle of Sexes—WTMJ WMAQ
7:00 Bringing up Father—WENR
7:30 Hap Hazard WMAQ WTMJ WLW
7:30 Report to the Nation—WBBM
7:30 The Northerns—WGN
7:30 Hillman & Clapper—WENR
8:00 Grant Park Concert—WENR
8:00 Marielle vs. Lesnevich—WGN
10:30 Marvin Dale Orch.—WGN
10:30 Woody Herman Orch.—WENR
10:45 Dick Jurgens Orch.—WGN
11:00 Nite Watch (to 3)—WIND
11:05 Gardner Benedict Orch.—WMAQ
11:05 Johnny Duffy Orch.—WBBM
11:30 Freddy Martin Orch.—WGN
11:00 Music You Want—WENR
11:15 Masterworks of Music—WCCO
11:30 Don Pedro Orch.—WMAQ
11:30 Everett Hoagland Orch.—WGN
11:30 Reid Tanner Orch.—WBBM
11:30 Moon River—WLW
11:30 Benny Goodman Orch.—WENR

1:30 Concert Hour
2:00 The Other Woman
2:15 NBC Stella Dallas
2:30 NBC Lorenzo Jones
2:45 NBC Young Widder Brown
3:00 Linda's First Love
3:15 The Editor's Daughter
3:30 W. C. T. U. Program
3:45 NBC Wayne Van Dyne
4:00 NBC Irene Wicker
4:15 The Afternoon Mail
4:45 Campus Dance Hour
5:25 Birthdays & Program Resume
5:30 News Edition
5:45 The Sports Parade
6:00 Dinner Melody
6:45 Dr. Friedrich Roetter
7:00 NBC Hemisphere Revue
7:30 The Workers Forum
7:45 NBC Ted Steele
7:55 NBC Jingles
8:00 NBC Author's Playhouse
8:30 NBC Ray Kinney Orchestra
9:00 News Edition
9:15 NBC Johnny Long Orchestra
9:30 Club Chanticleer Orchestra
9:45 NBC Dolly Dawn Orchestra
10:00 News Edition
10:10 NBC Benny Goodman Orchestra
10:30 NBC Woody Herman Orchestra
10:55 NBC European News
11:00 Club Chanticleer Orchestra
11:15 NBC Emile Petti Orchestra
11:30 NBC Matty Malneck Orchestra

WHA Wednesday

7:30 Band Wagon.
7:45 Morning Melodies.
9:15 News and Views.
9:30 Musical Varieties.
9:50 U. S. Weather Bureau.
10:00 Homemakers' Program: Short Course of the Air—Newlyweds Choose Their Furnishings — Mrs. Hazel Bazan. Nutrition in Relation to Maternal and Child Health—Dr. Amy Hunter. Hyman Kaplan Stories.
10:45 Music Appreciation.
11:00 Gems for Organ.
11:45 Magazine Rack.
12:00 Noon Musicale.
12:30 Farm Program.
1:00 Chapter a Day.
1:30 Moods and Melodies.
2:00 Music of the Masters.
3:00 Short Story Time.
3:58 U. S. Weather Bureau.
4:00 Wake up, America.
4:30 Song of America.
4:45 Polish Music Program.
5:00 Summer School of the Air: This Our Democracy.
5:30 Story Time
5:45 Martha Knutsen, soprano.
6:00 Organ Reverie—Frederick Fuller.
6:30 Evening Musicale.

Other Stations Wednesday

Morning

6:00 Bill Anson—WGN
6:00 Suburban Hour—WMAQ
6:00 Sunrise Special—WTMJ
6:15 Musical Clock—WBBM
6:25 Nothing But the Truth—WGN
6:30 Morning Devotions—WLS
7:00 Farm Service—WIBU
7:00 Your Neighbor—WMAQ
7:30 The Gospel Singer—WGN
7:45 Betty Crocker—WBBM
8:00 Bess Johnson—WMAQ WTMJ
8:00 By Kathleen Norris—WIBM
8:15 Myrt & Marge—WBBM WCCO
8:15 Ellen Randolph—WTMJ WMAQ
8:30 Stepmother—WCCO WBBM
8:30 Bachelor's Children—WTMJ
8:45 Linda's First Love—WGN
8:45 Road of Life—WTMJ WMAQ
9:00 Mary Marlin WMAQ WTMJ
9:00 Editor's Daughter—WGN
9:00 Buddy Clark—WCCO WBBM
9:15 Pepper Young—WMAQ WTMJ
9:15 Man I Married—WBBM WCCO
9:15 Hearts in Harmony—WGN
9:30 Lone Journey—WMAQ WTMJ
9:30 Heart of Julia Blake—WLS
9:30 Bachelor's Children—WGN
9:30 Bright Horizons—WBBM
9:45 Aunt Jenny—WBBM WCCO
9:45 David Harum WTMJ WMAQ
10:00 The Mystery Man—WTMJ
10:00 Betty and Bob—WMAQ
10:00 Kate Smith—WCCO WBBM
10:00 Women in the News—WIBU
10:00 Martha Crane, Helen Joyce WLS
10:15 Hymns of All Churches—WTMJ
10:15 The O'Neills—WMAQ WLW
10:15 Big Sister—WBBM WCCO
10:30 Farm & Home Hour—WMAQ
10:30 Safety Court—WJJD
10:30 Helen Trent—KMOX WBBM
10:45 Our Gal Sunday—WBBM WCCO
10:45 As the Twig Is Bent—WGN
11:00 Right to Happiness—WTMJ
11:00 Homemakers' Hour—WLS
11:00 Life Can Be Beautiful—WBBM
11:00 We Are Always Young—WGN
11:15 Woman in White—WBBM WCCO
11:15 The Goldbergs—WTMJ
11:15 Government Girl—WGN
11:30 Front Page Farrell—WGN
11:30 Loop Noonday Service—WJJD
11:30 As the Twig Is Bent—WTMJ
11:30 Right to Happiness—WBBM
11:45 Road of Life—WBBM
11:45 Dinnerbell—WLS
11:45 Aunt Jenny's Stories—WTMJ

P. M.

12:00 Skinnay Ennis Orch.—WGN
12:00 Night Owl Club—WCCO
8:15 Public Affairs—WBBM WCCO
8:00 Glenn Miller—WBBM WCCO
8:00 Date With Judy—WTMJ WMAQ
8:30 College Humor—WMAQ WTMJ
8:45 Olmsted Story Drama—WENR
9:00 Amos 'n' Andy—WBBM WCCO
9:00 Fred Waring—WTMJ WMAQ
9:15 Lanny Ross—WBBM WCCO
9:35 Boyd Raeburn Orch—WMAQ
10:00 Will Bradley Orch.—WGN
10:05 Benny Goodman Orch.—WMAQ
10:15 Master Works of Music—WBBM
10:15 Don Pedro Orch.—WENR
10:15 Dance Music (to 12)—WTMJ
10:30 Bob Grant Orch.—WBBM

WIBA Wednesday

A. M.

6:30 The Happy Hayseeds
7:00 NBC Breakfast Club
7:15 Musical Clock
7:30 State Journal News Edition
7:50 Nothing but the Truth
7:55 Musical Clock
8:30 Songs of a Dreamer
8:45 Program Resume
8:50 Betty's Fashion Chat
9:00 NBC Prescott Presents
9:15 NBC Viennese Ensemble
9:30 Virginia Graham
9:45 Novelty Shop
10:00 Mid-Morning News
10:15 Community Union
10:30 NBC Farm and Home Hour
11:15 Helen's Home
11:30 Musical Calendar
11:45 Dane County Farm Hour

P. M.

12:00 Melody Time
12:15 Home Harmonies
12:30 Noon News Edition
12:50 Market Reports
1:00 Melody Moments

News Broadcasts

TUESDAY NIGHT

5:10 WTMJ
5:15 WTMJ WMAQ
5:15 WLW WBBM
5:30 WLS
5:30 WGN WIBA
5:45 WLW WMAQ
6:00 WGN WIBU
6:15 WJJD
6:30 WCFL WIND
6:45 WIBA WIND
6:55 WBBM WIND
7:00 WCFL WGN
7:15 WGN
7:30 WENR WCFL
8:00 WIND WCFL
8:45 WTMJ WMAQ
8:45 WBBM WIND
9:00 WENR WIBA
9:15 WLW WMAQ
9:30 WGN WBBM
9:30 WMAQ
10:00 WMAQ WTMJ
10:00 WCCO WLW
10:00 WENR WIBA
10:05 WIBA WMAQ
10:55 WBBM WENR
11:00 KMOX WLW
11:55 WBBM KMOX
12:30 WGN WLW

WEDNESDAY

A. M.
5:15 WGN WJJD
5:45 WMAQ
5:55 KMOX WBBM
6:00 WBBM WLS
6:30 WLW WTMJ
6:50 WJJD
7:00 WTMJ WLS
7:00 WBBM WGN
7:15 WLS WLW
7:30 WIBA WTMJ
7:30 WJJD KMOX
7:40 WMAQ
7:45 WIND
7:55 WTMJ
8:15 WLS
8:45 WCFL
9:00 WJJD
9:10 WLS
9:45 WIND
10:00 WGN WIBA
10:30 WGN
10:45 WLS
11:00 WJJD WCFL
11:15 WLW
11:30 WMAQ WLS
11:45 WIND
3:48 WTMJ
4:15 WMAQ
4:25 WTMJ
4:30 WBBM WCCO
4:45 WLW WCCO
4:45 WBBM WJJD
5:00 WCFL KMOX
5:10 WTMJ
5:15 WLW WBBM
5:15 WTMJ WMAQ
5:30 WGN WIBA
5:30 WLS
5:45 WMAQ WCCO
5:55 WLW
6:00 WIBU WCFL
6:30 WIND
6:45 WIND
6:55 WBBM WIND
7:00 WGN WCFL
7:15 WGN
7:30 WENR WIBU
8:00 WCFL WGN
8:45 WBBM WIND
9:00 WENR WIBA
9:00 WCFL WTMJ
9:15 WMAQ WLW
9:30 WGN WBBM

P. M.
12:15 WIBU WLS
12:30 WIBA WCCO
12:30 WJJD
12:45 WLS
12:55 WTMJ
1:00 WBBM WCFL
1:15 WGN
1:55 WBBM
2:55 WENR
3:15 WIBU
9:30 WMAQ
9:55 WBBM KMOX
10:00 WCCO WLW
10:00 WIBA WTMJ
10:00 WENR WMAQ
10:15 WLW
10:30 WGN
10:50 WIBA WMAQ
10:55 WENR WBBM
11:00 KMOX WLW
11:55 WBBM KMOX
12:30 WGN WLW

Sports Reviews

TUESDAY NIGHT

5:00 WBBM
5:15 WCCO WGN
5:30 WLW WMAQ
5:45 WIBA WTMJ
6:00 WIND
9:30 WLW
9:45 WENR
10:30 KMOX WCCO

WEDNESDAY

A. M.
7:30 WIND
P. M.
12:45 WIND (to 4:30)
1:30 WGN WJJD
1:40 WJJD
1:45 WGN WCFL
3:45 WBBM
4:00 WJJD WCFL
4:45 WMAQ
5:00 WBBM
5:15 WGN WJJD
5:30 WLW
5:45 WIBA WTMJ
6:00 WIND
6:05 WLW
6:45 WENR
10:30 KMOX WCCO

Markets

WEDNESDAY

A. M.
5:25 WGN
6:24 KMOX
8:45 WLS
9:30 WLS
10:55 WLS
11:00 WIBU
11:30 WLS
11:45 WGN
11:50 WLW
11:55 WIBU
P. M.
12:00 WJJD
12:10 WIBU
12:35 WLS
12:45 WIBU WLS
12:50 WIBA

Afternoon

12:00 Light of the World WMAQ
12:00 Hollie's Grenadiers—WTMJ
12:00 Young Dr. Malone—WBBM
12:15 Mystery Man—WMAQ WLW
12:15 Joyce Jordan—WBBM WCCO
12:15 Painted Dreams WGN
12:30 Fletcher Wiley—WBBM
12:30 Valiant Lady—WMAQ WLW
12:45 Kate Hopkins—WBBM WCCO
12:45 Grimm's Daughter WMAQ WLW
1:00 Against the Storm WMAQ WTMJ
1:00 Si Hayes—WIBU
1:00 Your Army—WGN
1:00 Orphans of Divorce—WLS
1:15 Amanda of Honeymoon Hill WLS
1:15 Golden Treasury—WBBM WCCO
1:15 Ma Perkins—WTMJ WMAQ
1:30 Guiding Light—WMAQ WTMJ
1:30 John's Other Wife—WLS
1:45 Vic & Sade WTMJ WMAQ
1:45 Alpine Troubadour WIBU
1:45 Just Plain Bill—WLS
1:45 Children Are People—WBBM
1:55 White Sox vs. Washington—WGN WJJD WCFL
2:00 Club Matinee—WENR
2:00 Backstage Wife WMAQ WTMJ
2:15 Stella Dallas—WTMJ WMAQ
2:30 Lorenzo Jones—WMAQ WTMJ
2:45 Sister Emmy—WBBM
2:45 Widder Brown—WTMJ WMAQ
3:00 Home of the Brave—WMAQ
3:00 Mary Marlin—WBBM WCCO
3:15 Portia Blake—WMAQ
3:30 Life Can Be Beautiful—WTMJ
3:30 We, the Abbotts—WMAQ
3:30 The O'Neills—WBBM WCCO
3:45 Lone Journey—WMAQ
3:45 Midstream—WENR
4:00 Painted Dreams—WBBM
4:15 Bill Henry—WBBM WCCO
4:15 The Bartons—WENR
4:30 Parade of Bands—WIBU WTMJ
4:30 Jack Armstrong—WMAQ WLW
4:30 Adventure Stories—WENR
4:45 Wings on Watch—WENR

Evening

5:00 Easy Aces—WENR
5:00 Fred Waring—WMAQ
5:15 University Special—WIBU
5:15 Mr Keen—WENR
5:30 Free for All—WBBM
6:00 Cal Tinney—WGN
6:00 Quiz Kids—WLS
6:00 Traffic Court—WJJD

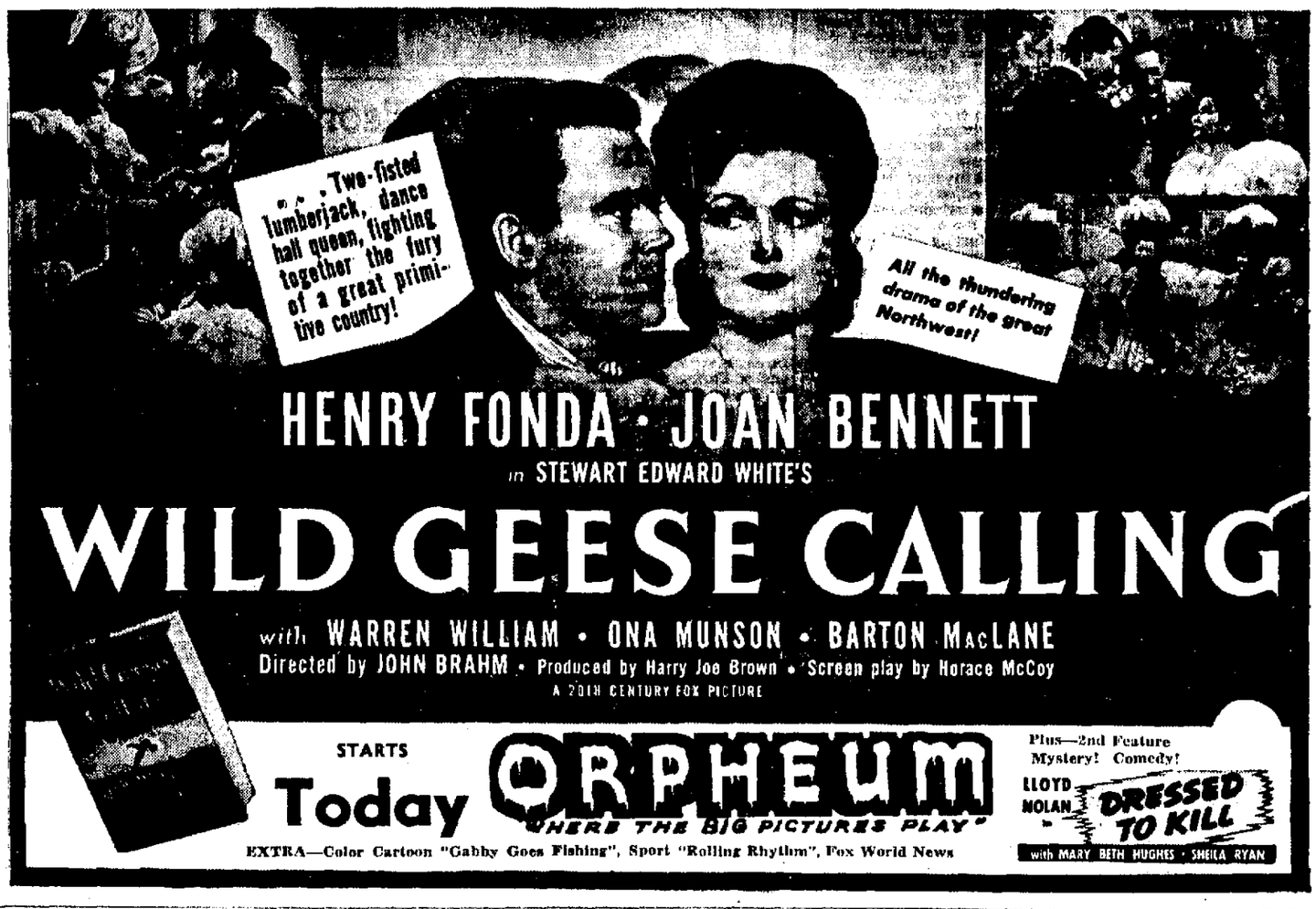

HENRY FONDA • JOAN BENNETT
in STEWART EDWARD WHITE'S
WILD GEESE CALLING
with WARREN WILLIAM • ONA MUNSON • BARTON MacLANE
Directed by JOHN BRAHM • Produced by Harry Joe Brown • Screen play by Horace McCoy
A 20th CENTURY FOX PICTURE
STARTS Today
ORPHEUM
"WHERE THE BIG PICTURES PLAY"
EXTRA—Color Cartoon "Gabby Goes Fishing", Sport "Rolling Rhythm", Fox World News
Plus—2nd Feature Mystery! Comedy!
LLOYD NOLAN in DRESSED TO KILL
with MARY BETH HUGHES • SHEILA RYAN

This Star Looks Up to "The Stars Look Down"

"Never So Thrilled." Judy Garland
Tomorrow! "The Stars Look Down"
By A. J. Cronin, Author of "The Citadel"
Co-Hit "Bride Wore Crutches"
PARKWAY

STRAND — LAST DAY
"Cheers For Miss Bishop"
Marx Bros. "Big Store"
Tomorrow! "MR. DEEDS" of 41
Sets All-Time High for Fun!
BARBARA STANWYCK GARY COOPER
FRANK CAPRA'S Meet JOHN DOE
IT'S MUSICAL MAGIC!
Hearts Made in Heaven
Allan JONES Susanna FOSTER Marjorie LINDSAY

MADISON 15c All Day
Last Day—Old Favorites
L. OLIVIER-M. OBERON
"DIVORCE of LADY X"
Crosby "Pennies from Heaven"
TOMORROW—
JAMES STEWART Paulette GODDARD HORACE HEIDT and his Musical Knights
POT O' GOLD
LORETTA YOUNG "LADY FROM CHEYENNE"

This Star Looks Up to "The Stars Look Down"

"Truly great performances." Clark Gable
Tomorrow! "The Stars Look Down"
By A. J. Cronin, Author of "The Citadel"
Co-Hit: Bride Wore Crutches"
PARKWAY

SPACIOUS—ILLUMINATED FREE PARKING LOT WITH ATTENDANT—ADJOINING THEATRE
EASTWOOD
Tonight 20c All Evening
2—BIG FEATURES—2
"Granny Get Your Gun"
with MAY ROBSON
COMPANION FEATURE
"Calling All Husbands"
George Tobias—Ernest Truex
What Every Man Should Know

MAJESTIC —Last Day— 15c All Day
HOPE • CROSBY • LAMOUR
"ROAD TO SINGAPORE"
"Texas Rangers Ride Again"
Starts TOMORROW
DEANNA DURBIN

"Nice Girl?"
JACKIE COOPER
"Life With Henry Aldrich"
Ladies Bakeware Wed. & Thurs.
FREE PARKING
In Dale's Parking Lot on Doty St. at Rear of Theater

This Star Looks Up to "The Stars Look Down"

"Powerfully Moving, Magnificently Portrayed." Spencer Tracy
Tomorrow! "The Stars Look Down"
By A. J. Cronin, Author of "The Citadel"
Co-Hit "Bride Wore Crutches"
PARKWAY

WARNER BROS. CAPITOL
NOW PLAYING!
A LAUGHING LESSON IN ROMANCE—with all the zest of a stolen kiss!

Ronald COLMAN in My Life with Caroline
introducing ANNA LEE with CHARLES WINNINGER and REGINALD GARDINER • GILBERT ROLAND KATHERINE LESLIE HUGH O'CONNELL
PLUS FRANK BUCKS JUNGLE CAVALCADE

PARKWAY
Last Day—
"Ringside Maisie" and 'Dr. Kildare's Wedding Day'
Starts TOMORROW
A GREAT NOVEL... NOW ON THE SCREEN!
A. J. Cronin, author of "The Citadel," triumphs again! Spectacular! Cast of Thousands!
The STARS LOOK DOWN
Directed by Metro-Goldwyn-Mayer
Co-Feature A Fun Fest!
"The Bride Wore Crutches"
Lynn Roberts — Ted North

TONIGHT 1st Anniversary Celebration and GRAND OPENING of the Newly Remodeled Streamlined Hardy's Assembly Tavern
1421 Regent St.
Come one . . . come all! You're cordially invited to attend the big celebration TONIGHT at Hardy's Assembly Tavern. Enjoy a big evening of refreshment, merriment and entertainment featuring: Joe & His Cardinal Quartet.
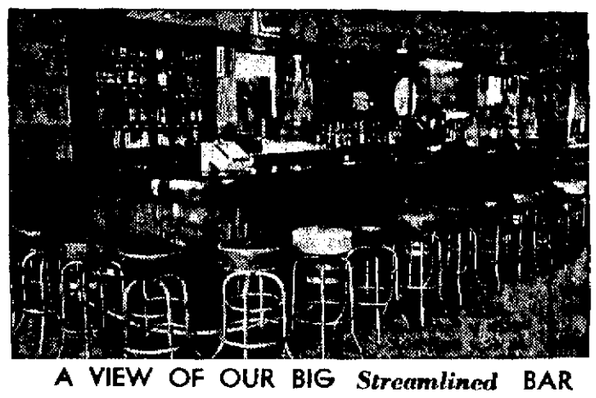
A VIEW OF OUR BIG Streamlined BAR

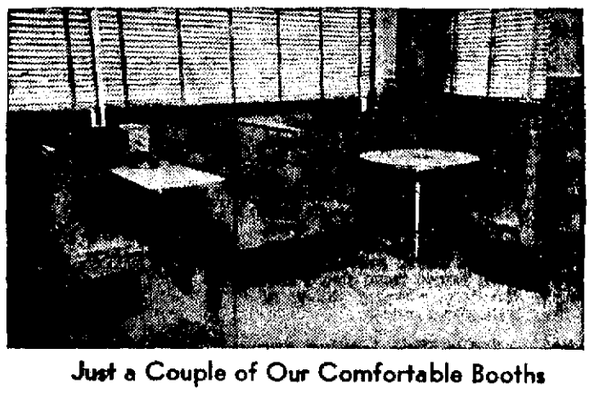
Just a Couple of Our Comfortable Booths
FREE FAVORS for the LADIES
ANHEUSER-BUSCH Budweiser TRADE MARK REG. U. S. PAT. OFF.
AS YOU LIKE IT ON TAP OR IN THE BOTTLE
CONGRATULATIONS FROM THE FOLLOWING:
Davis Fixture Co. . . . . Rockford, Ill.
Specialty Sales Co. . . . . 408 W. Gorham
Nehi Bottling Co. . . . . 2600 University Ave.
Liquor Sales Corp. . . . . 301 S. Bedford
Refrigeration Equipment Co. . . . . 520 S. Park
Fauerbach Brewing Co. . . . . 651 Williamson
Adler Novelty Co.

CHECK Wise Mothers Know FRESH MILK BUILDS HEALTH BUT BE SURE IT'S
Kennedy-Mansfield B. 7100

11 Glorious Hours S.S. MILWAUKEE CLIPPER
Milwaukee to Muskegon and return... $3.00 ROUND TRIP PER PERSON
ORCHESTRA ...DANCING
See Local Travel Agent or write for folder CLIPPER LINE 841 East Side St. Milwaukee, Wisconsin

Every Nite at the INDIAN ROOM
"MYRNA RAE"
Feature Vocalist direct from leading night clubs of the middle west.
"SWING-MASTERS"
Versatile string trio of swing rhythm.

ALL YOU CAN EAT!
Complete Dinner Country Style CHICKEN 75c
Includes Delicious Home-Made Chicken Soup
CLUB STEAKS 60c
★ Featuring Nightly ★
Hans at the Piano and Smiling Jimmy at the Mike. Presenting Your Requests
HAPPY HOUR CLUB
Middleton road—4 blocks out of city
Joe Volk