Double-Thriller Is Booked For State Fans On Thursday

"Man-Made Monster" And "Horror Island" Have Lon Chaney, Jr., Lionel Atwill, Dick Foran And Leo Carrillo Starred

A pair of chillers, "Man-Made Monster" and "Horror Island," open Thursday at the State theatre with Lon Chaney, Jr., Lionel Atwill and Anne Nagel starred in the former, and Dick Foran, Leo Carrillo and Peggy Moran stars of the latter. Showing for the last times Wednesday are "I Wanted Wings," with Ray Milland, William Holden, Wayne Morris and Brian Donlevy, and "Play Girl," starring Kay Francis.

A story with a touch of hillbilly, big business and high society all coming in for their share of lampooning at the hands of the star, Judy Canova, "Puddin' Head," is currently offered at the Quilna theatre. Assembled in support of Miss Canova are Frances Lederer, Raymond Walburn, Eddie Foy, Jr., and Slim Summerville. Alan Baxter and Mary Carlisle star in the co-feature, "Rags to Riches."

Creeping with chills and crackling with comedy, "The Black Cat" mystery thriller at the Sigma theatre, stars Basil Rathbone, Hugh Herbert, Bela Lugosi and Brod Crawford. The story of a girl who almost let her head lead her into an error of the heart, is "West Point Widow," the co-feature which stars Richard Carlson and Anne Shirley.

"Sunset in Wyoming," newest of Gene Autry's musical westerns, is currently at the Lyric theatre with a supporting cast headed by Smiley Burnette. The story has to do with the tribulations of Gene as a youthful rancher in a valley facing flood devastation. Co-featured is "Silver Stallion," a thrilling story of wild horses.

Hardy family enthusiasts have a new picture to cheer about in the latest of the group, "Life Begins For Andy Hardy," which is currently at the Ohio theatre. Mickey Rooney, the popular Andy, embarks on his business career, with his girl friend, Judy Garland, saving him from several predicaments. Lewis Stone, Fay Holden, Ann Rutherford and Sara Holden are in the cast.

* * *

SIGMA

The Sigma's current film, "The Black Cat," indeed has an imposing array of the chill and comedy experts in the cast, including Basil Rathbone, Hugh Herbert, Brod Crawford, Bela Lugosi, Gale Sondergaard, Anne Gwynne, Gladys Cooper, Cecilia Loftus, Claire Dodd, John Eldredge and Alan Ladd.

Not to mention Inky, the title player, who delivers a performance bonded and guaranteed to give you the creeps and crawls.

The picture starts out with the murder of Henrietta Winslow, a wealthy old recluse.

The principal suspects include Rathbone, in the role of a mercenary, conscienceless relative. Miss Sondergaard is seen as the morbid housekeeper. Lugosi is the human-hating keeper of the cats.

Constantly confused by Herbert, who plays a vague and absent-minded antique collector, Brod Crawford portrays a small-town realtor who is turned by circumstances into amateur sleuthing.

Further heightening the spectral effect of the production is a new illusory shadow technique.

* * *

LYRIC

Smiley Burnette, ace western comedian who portrays Gene Autry's steadfast companion, "Frog Millhouse" in a colorful new musical western, "Sunset in Wyoming," now playing at the Lyric theatre, is one of Hollywood's versatile personalities.

Not only is Smiley one of the screen's most popular comedians, but he is also an extremely talented composer and musician. At the age of nine he could play a dozen instruments and he learned to play the accordion, his favorite instrument, while riding on a train from Chicago to Champaign, Illinois. He can play some 52 different instruments.

Composing music comes equally as natural to the general cowboy star of the Autry westerns. He has written 129 songs for western pictures since he came to Hollywood a few years back, and has written music for all of the 44 westerns in which he has appeared with Autry.

Inspiration for composing music comes from many and varied sources. Recently, while appearing at a benefit party for a group of British refugee children at a ranch near Palm Springs, he fulfilled a request for an original song by writing one in 15 minutes. He has written as many as 11 songs in eight hours.

Highly paradoxical is the fact that Smiley can't read a note of music, nor has he ever had a music lesson in his life. He plays strictly by ear. His best known song, "Riding Down the Canyon," was written on the back of a piece of scrap paper.

Acclaimed by preview critics as one of the finest wild animal pictures to come out of Hollywood is "Silver Stallion" also at the Lyric theatre. The feature has a cast that includes David Sharpe, Chief "Tonto" Thundercloud, LeRoy Mason, Janet Waldo, "Thunder," the horse. It is a picture about the wild horse herds of Arizona and their battle for life.

* * *

OHIO

Those who follow with avid interest the adventures of the Hardy Family will welcome the news that the latest of the group, "Life Begins for Andy Hardy" is now at the Ohio Theatre. The film takes its place as one of the finest of the lot, and presents a problem similar to that facing thousands of American homes at this very moment.

In brief, the story deals with Andy, facing the problem of what to do upon graduation from high school. Two roads are open. He can go to work or enroll in college. Before making his decision, he determines to leave home, work for a month, and then make up his mind. What happens when he breaks away from family ties and the protection of Carvel and attempts to succeed on his own in New York, provides exciting story material.

Seldom has Mickey Rooney had a better chance for his acting ability than in this role of a sobered Andy Hardy who awakens to the amazing discovery that life consists of more than dates and football games.

Guest star Judy Garland, making her third appearance with the family as Betsy Booth, gives an honest and sincere performance as the little girl who makes the business of getting Andy out of scrapes a part-time job.

Two newcomers are introduced in the persons of Patricia Dane and Ray McDonald. Miss Dane has a sparkling personality and real ability and a chance to show it as the big-city office vamp who succeeds in turning Andy's head. McDonald, brought to the Coast from the New York stage, shows real promise.

The entire cast of Hardy Family favorites forms the background, with Lewis Stone as the Judge, Fay Holden as Ma Hardy, Sara Haden as Aunt Milly and Ann Rutherford as Polly Benedict.

* * *

QUILNA

Judy Canova, the Queen of the Hillbillies, was born at exactly 7 a. m. on November 20th, under the astrological sign "Scorpio," which predicts success and money. She has achieved both under her present contract, with "Puddin' Head," currently showing at the Quilna Theatre, her most recent screen triumph . . . Altho she believes in astrology, she has little faith in numerology . . . Her first public appearance was at the age of three, when she sang and danced a recital of her mother's piano pupils . . . She admires Eleanor Roosevelt most among public personalities . . Her idea of the world's most useless sport is polo because it is so dangerous . . . Her greatest extravagance is clothes and "doo-dads" . . . Her pet annoyance is people who expect her to function as an entertainer during her leisure hours . . . She hopes that someday they will carve on her tombstone: "Here lies Judy Canova—All the world loved her."

Green is Judy Canova's favorite color. The Republic comedienne believes that she vibrates best in green, and she not only wears it constantly in private life, but requests that Republic designers use green in her screen wardrobe. Judy's latest picture is "Puddin' Head", is now at the Quilna Theatre.

Theatre Guide

OHIO—"Life Begins For Andy Hardy."

QUILNA—"Puddin' Head" and "Rags to Riches."

SIGMA—"Black Cat" and "West Point Widow."

STATE—"I Wanted Wings" and "Play Girl."

LYRIC—"Sunset in Wyoming" and "Silver Stallion."

COMING UP

OHIO—"Dive Bombers" commences Saturday.

QUILNA—"Blondie in Society" and "Naval Academy" commence Friday preview.

SIGMA—"Frank Buck's Jungle Cavalcade" commences Saturday.

STATE—"Man-Made Monster" and "Horror Island" commence Thursday.

LYRIC—"Tex Rides With the Boy Scouts" and "Roar of the Press" commence Saturday midnight.

MAJESTIC—"Argentine Days" and "Arizona Nights" commence Thursday.

FUNNY BUSINESS

"Is that what they mean by rounding out an army career?"

HOLD EVERYTHING

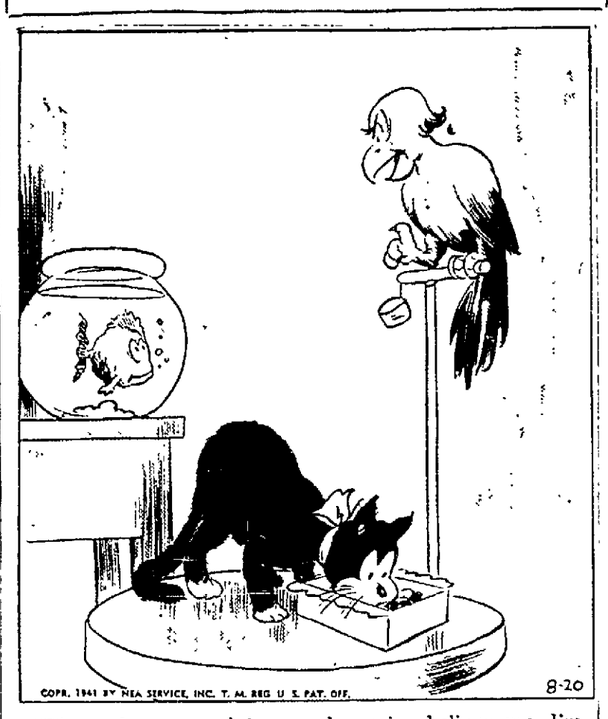

"There she goes swiping candy again—believe me, I'm gonna squeal to the missus!"

ALLURING DANCES EASY WHEN YOU HAVE DIAGRAMS

You don't want to be among the "sitters" when it's a rumba! For you're as alluring as the dance itself as you sway to its exotic rhythm, to seed-filled "maracas" and clacking "claves."

Diagrams can show you how to rumba well enough to slay the stag line. Follow our diagram for the Rumba Open Step.

1—Take a quick, short step forward on your left foot, keeping it flat on the floor. Allow your hips to sway right. AND—Take a quick, short step forward on your right foot. Hips sway left. 2—Take a short, slower step forward on the left. Hips sway right.

You see, the trick of the rumba is that at each step the hips sway slightly in the direction of the supporting foot.

Let your steps be short and smooth, keep the upper body erect and still and let your heels take some of your weight. You'll be thrilling to watch!

Learn all the popular rumba steps from easy diagrams and instructions in our 32-page booklet. Also diagrams and describes technique of fox-trot, Westchester, waltz, tango, Conga, Peabody, Samba, Lindy and shag.

Send 10c in coin for your copy of HOW TO DO THE NEWEST DANCE STEPS AND VARIATIONS to The Lima News Home Service, 635 Sixth Ave., New York, N. Y. Be sure to write plainly your NAME, ADDRESS, and NAME of booklet.

Kay Kyser Plans Salute To Men In Air Industry

District Attorney Will Solve Stamp Thefts Leading To Murder; Gangster Melodrama Scheduled

The men employed in America's air defense industry will be saluted by Kay Kyser when his "College of Musical Knowledge" takes the air from a hangar of the Lockheed Aircraft Corp. plant here, Wednesday at 9 p. m. over WEAF.

Pilfering stamps is usually only a misdemeanor, but "The Case of the Blue Mauritius" brings murder in the wake of thievery for our "Mr. District Attorney" to solve in his broadcast Wednesday at 8:30 p. m. over WEAF.

The Duke of Paducah (Whitey Ford) will become an aquatic authority and talk on swimming on "Plantation Party," Wednesday at 7:30 p. m. over WEAF.

A gangster melodrama will be served up on "Manhattan at Midnight" Wednesday at 7:30 p. m. over WJZ.

The Thin Man's admiration for red-heads and his wife's passion for auction sales lead them to the solution of a crime which involves both during the episode of "The Adventures of the Thin Man," to be heard over WEAF Wednesday, at 7 p. m. as the "Case of the Blue Pelican."

New York's Mayor Fiorello H. LaGuardia will be guest observer on the "Quiz Kids" broadcast Wednesday, at 7 p. m. over WJZ. The program will originate in New York, where the youngsters will be occupied during the week making their second appearance before Paramount movie cameras.

Men in service uniform of the Army and Navy will be guests of honor at the "Quizzer Baseball" broadcasts on WEAF Wednesday, at 8 p. m., and teams participating in the novel question-and-answer series will be drafted from service men in the audience.

WEDNESDAY, AUGUST 20

Eastern Standard P. M.—Subtract One Hour for CST., 2 Hrs. for MT.

Daylight Saving Time One Hour Later

(Changes in programs as listed due to last minute network corrections.)

4:45—Jack Armstrong — nbc-red-east
Features from Music—nbc-red-west
Wings on the Watch—nbc-blue-east
W. Van Dyne Songs—nbc-blue-west
Cleveland's Wings Over Jordan—cbs
Listening to the Dance Tunes—mbs
5:00—The Three Suns, a Trio—nbc-red
Three Romeos, Vocal—nbc-blue-east
Irene Wicker, Story—nbc-blue-west
Edwin C. Hill's Comment—cbs-basic
The Chicago Troubadours—cbs-west
News and Dance Music Orch.—mbs
5:10—Five Minutes of News—cbs-east
5:15—The Three Suns; News—nbc-red
The Four Polka Dots—nbc-blue-east
The Battons' Sketch—nbc-blue-west
Bill Henry and the Movies—cbs
The Blue Streak Rhythm—cbs-Dixie
5:30—Stella Unger on Movies—nbc-red
Rhumba Dance Orchestra—nbc-blue
Paul Sullivan & Comment—cbs-east
Chicago's Melody Weavers—cbs-west
Song Period for Lowry Kohler—mbs
5:45—Paul Douglas on Sports—nbc-red
Lowell Thomas News—nbc-blue-bas.
Wings on Watch rpt.—nbc-blue-west
War and World News of Today—cbs
Latin-American Music Group—mbs
6:00—F. Waring's Time—nbc-red-east
Easy Aces, Drama Serial—nbc-blue
Amos and Andy's Sketch—cbs-east
The Blue Streak Rhythm—cbs-west
Frank Blair and Comment—mbs
6:15—Newsroom from the Air—nbc-red
Mr. Keen, Dramatic Serial—nbc-blue
Lanny Ross Song Program—cbs-east
The Chicagoans Orchestra—cbs-west
Here's That Morgan Program—mbs
6:30—Program We Present—nbc-red
Song Spot; Dance Music—nbc-blue
Meet Mister Meek, Comedy Act—cbs
The Lone Ranger, Drama—mbs-east
7:00—Thin Man Adventures—nbc-red
Quiz Kids and Joe Kelly—nbc-blue
Grand Central Station, Drama—cbs
Cal Tinney's News Comments—mbs
7:15—How Did You Meet? —nbc-red
The Song Spinners Program—mbs
7:30—Party from Plantation—nbc-red
In Manhattan at Midnight—nbc-blue
Jean Hersholt as Dr. Christian—cbs
Roaks Carter; Dance Orc.—mbs-east
The Lone Ranger repeat—mbs-west
7:55—Elmer Davis and Comment—cbs
8:00—Quizzer Baseball Quiz—nbc-red
Hemisphere Revue Variety—nbc-blue
The Treasury Hour with Variety—cbs
Gabriel Heatter Speaking—mbs-basic
8:15—London Broadcast, Music—mbs
8:30—District Attorney Play—nbc-red
News; Ted Steele' Jingles—nbc-blue
Adventures in Rhythm, Orch.—mbs
9:00—Kay Kyser and College—nbc-red
Authors Playhouse Drama—nbc-blue
Glenn Miller and His Orchestra—cbs
Raymond Gram Swing Speaks—mbs
9:15—Public Affairs Guest Talks—cbs
Danger Is My Business, Drama—mbs
9:30—Dance Music Orchest.—nbc-blue
Juan Arvizu and Song Period—cbs
H. Weber Pageant of Melody—mbs
9:45—World News Broadcast—cbs
10:00—Dancing Music with News—nbc
Ed. Hill rpt., News—cbs-east-Dixie
Amos 'n' Andy rpt. (15 m.)—cbs-west
Dance Orch. and News (3 hrs.)—mbs
10:15—Dance Music, News until 1—cbs
Lanny Ross repeat (15 m.)—cbs-west

"MIKE" FOR RESCUE WORK

LONDON, Aug. 20 (UP)—A special sound-detector to enable people trapped under debris to talk to their rescuers has been invented by two members of Stoke Newington stretcher party. The apparatus, incuding a microphone and loudspeaker, can be lowered thru a small hole.

WAPAKONETA

WAPAKONETA, Aug. 20 — Mrs. Edith Manning of Chicago, Ill., arrived here Sunday for a two-week visit as guest of Mr. and Mrs. Earl Kent and son, James, W. Auglaize-st.

Mr. and Mrs. William Kaiser of Cincinnati were Sunday guests of Mrs. L. L. Bidle, W. Mechanic-st.

Miss Ruth McFarland of Dayton, former resident of this city, spent the week-end here with friends and relatives.

Mr. and Mrs. R. E. Layton, S. Blackhoof-st, and their house guests, Mrs. Annue Taylor and daughters, Greta and Mathalie, of Knoxville, Tenn., Sunday motored to Columbus Grove where they attended the wedding of Miss Betty Myers to Charles Humphries.

Miss Pauline Gehrlich has returned to Ft. Wayne, Ind., where she is employed after spending the week-end here with relatives.

Mr. and Mrs. Richard Elliott, Glynwood-av, and Mr. and Mrs. William Krieger, S. Blackhoof-st, spent the week-end in Toledo where they were guests of Mr. and Mrs. Ray Miller.

S. L. Heisler of Royal Oak, Mich., arrived here Sunday to join his wife in an extended visit with friends and relatives here. Mrs. Heisler for the past several weeks has been the house guest of Mrs. Edward Daugherty, S. Blackhoof-st.

Miss Imogene Smith, Plum-st, spent the week-end in Dayton as guest of her uncle and aunt, Mr. and Mrs. Robert Voie.

Mr. and Mrs. Carl Roemer and son, William, of Ft. Wayne, Ind., spent the week-end here as guests of Mr. and Mrs. George Gehrlich, Defiance-st.

Mr. and Mrs. Alex Schweitzer of Cridersville, Albert Schweitzer of Chicago, and Mr. and Mrs. Edward Werling of Sidney were Sunday guests of Mr. and Mrs. William Werling, Bellefontaine-av.

Miss Betty June Fisher, daughter of Mr. and Mrs. DeWitt Fisher, W. Auglaize-st, Tuesday left for Lima where she will take up nurses training at Lima Memorial hospital. She was a member of the 1941 Blume high school graduating class.

Miss Helen Jane Lusk, W. Pearl-st, Tuesday returned from a several days visit in Atlanta, Ga., where she was a guest of Miss Peggy Boyd.

Mr. and Mrs. Clint Shaw, Broadway-av, have returned to their home here after a week's visit in Webster Grove, Mo., where they were guests of their son-in-law and daughter, Mr. and Mrs. Fred Fantz.

Miss Zelda Blayney of Mt. Gilead arrived here Tuesday for a week's visit with Mr. and Mrs. Herman Sandel, S. Ohio-st. Mr. and Mrs. Raymond Viegel of Coshocton were Sunday guests in the Sandel home.

Mr. and Mrs. J. Howard Swink of Cincinnati were Sunday guests of the former's parents, Mr. and Mrs. W. P. Swink, W. Auglaize-st.

Mr. and Mrs. Homer Solt and son, Leo, of Waterloo, Iowa, spent the week-end here as guests of Mr. and Mrs. Harold Brackney, E. Mechanic-st.

WAGES TO RISE

WINDOW ROCK, Ariz., July 00—(UP)—Arizona Navajo Indians' wages will be increased from last year's $150,000 to more than $1,000,000 during 1941, according to E. R. Fryer, superintendent of the Navajo reservation. The increase in wages will come from work on national defense projects.

IDEAL

Miss Alma Carroll, 18, (above) of Los Angeles, Calif., is the service man's ideal bathing beauty. She was chosen Miss America of National Defense at the Mardi Gras in Venice, Calif., by three judges in uniform—a soldier, a sailor and a marine. Miss Carroll won a trip to Quantico, Va.

WORKER BADLY BURNED AT CANNING FACTORY

(Special To The Lima News)

VAN WERT, Aug. 20 — Rudolph Lee, 33, of this city, is a patient at Van Wert-co hospital suffering from severe burns received Tuesday afternoon in an accident at the plant of the Stoops Packing Co. He has extensive burns over his back and both arms.

Lee was preparing to start to work when water in a steam-pressure tank used in tomato canning boiled over. Lee was standing besides the tank and was drenched by the boiling water. The boiling water produced a blister in the copper-lined tank and the entire department was shut-down for about 18 hours.

Pittsburgh, tenth largest city in the United States, has a population of 665,384, compared to 669,817 10 years ago.

VISITS RELATIVES

KENTON, Aug. 20 — Pvt. Bernard M. Maggret, of Kenton, who graduated from the school of weather observation at Chanute Field, Ill., on July 25, is on a furlough visiting relatives in Kenton. He will leave Thursday for Manchester to report for duty as weather observer.

With careful practice, anyone with vocal cords in normal condition can master the ventriloquist's art.

LEGAL NOTICE

ROY D. McKERCHER, General delivery, Valle Jo, California, now located on a receiving ship of the United States Navy out of San Francisco, will take notice that there is filed by Isabelle McKercher in the Common Pleas Court of Allen County, Ohio, at Lima, Ohio, in case No. 33851 against him as a defendant, being an action for divorce and other proper relief, and that he shall file his answer herein by the 6th day of September, 1941, or the averments of the petition may be taken as true and defendant will be in default for pleading herein.

LIPPINCOTT & LIPPINCOTT, 314 Opera House Block, Lima, Ohio, Attorneys for Isabelle McKercher, Plaintiff.

July 23-30 Aug. 6-13-20-27

LEGAL NOTICE

NED BAUMGARDNER, whose last known address was: United States Ship Henderson, C/o Postmaster, San Francisco, California, will take notice that there has been filed in the Common Pleas Court of Allen County, Ohio, in Lima, Ohio, an action for the partition of real estate located in said county, in case No. 33823, and that he is a defendant in said action and the petition will be taken as true unless said defendant file his answer before the 13th day of September, 1941.

LIPPINCOTT & LIPPINCOTT Attorneys for GIL M. BAUMGARDNER, Plaintiff.

July 30 Aug. 6-13-20-27 Sept. 3

ADMINISTRATRIX'S SALE OF REAL ESTATE

In the Probate Court of Allen County, Ohio. Case No. 20522. Emma Cupp, administratrix of the estate of Jennie Reynolds, deceased, Plaintiff, against Joseph Reynolds, et al, Defendants. In proceeding to sell real estate to pay debts.

In pursuance of the order of the Probate Court of Allen County, Ohio, and to me directed, the undersigned as such Administratrix will offer for sale at Public Auction, at the door of the Court House in the City of Lima, Allen County, Ohio, on SATURDAY, the 30th day of August, 1941, at 10:00 o'clock A. M., the following described real estate, situated in the County of Allen and State of Ohio, to-wit:—

"The northwest quarter of the southwest quarter of Section number thirty-six (36), in Township four (4) South, of Range seven (7) East, Perry Township, Allen County, Ohio, containing forty (40) acres of land, more or less, subject to legal highways."

"Also, beginning at a stone at the northwest corner of the northwest quarter of the southwest quarter of Section number thirty-six (36), in Township four (4) South, of Range seven (7) east, Perry township, Allen County, Ohio; thence north, on the Section line, thirty-seven and one-half (37½) rods to the center line of the Cridersville and West Newton Road; thence east, along the center line of said Road, eighty (80) rods; thence south thirty-seven and one-half (37½) rods; thence west, eighty (80) rods to the place of beginning, excepting therefrom One (1) acre of land out of the northwest corner thereof, described in Volume 56, Page 341 of the Deed Records of Allen County, Ohio, leaving in said tract Seventeen and three-fourths (17¾) acres of land, more or less, subject to legal highways."

Both tracts containing fifty-seven and three-fourths (57¾) acres of land, more or less, subject to legal highways."

Said real estate is situated on the east side of the Clabb Road and on the south side of the Cridersville and West Newton Road in Perry Township, Allen County, Ohio.

Said premises are appraised at five thousand dollars ($5000.00) and can not be sold for less than two-thirds (2-3) of said appraised value, and the Terms of Sale are CASH.

Miner A. Atmur and Oren E. Dickason, Attorneys for Plaintiff.

EMMA CUPP, Administratrix of the estate of Jennie Reynolds, deceased.

July 30 Aug. 6-13-20-27

LEGAL NOTICE

Sealed bids will be received at the office of the Mayor and Purchasing Agent of the City of Lima, Ohio, City Building, until 12:00 o'clock noon, E. S. T. on the 28th day of August, 1941, for the purchase of the following plant mixed Bituminous Paving Materials:

100 Tons O. S. H. S. T 137,
500 Tons O. S. H. S R-35,
500 Tons O. S. H. S. T 35,
500 Tons O. S. H. S. T-50 Type "C".

All bids shall be f. o. b. mixing plant with an additional amount specified for delivery from the mixing plant to job.

Specifications for the above may be obtained at the office of the City Engineer.

The above amounts are estimated and the Mayor and Purchasing Agent reserves the right to order more or less than the specified amounts according to requirements.

The Mayor reserves the right to reject any or all bids and to waive any irregularities in bids in the favor of the City.

F. E. McCLAIN, Mayor and Purchasing Agent.

Aug. 13-20

SHERIFF'S SALE OF REAL ESTATE

General Code, Sec. 11681
Case No. 31500
THE STATE OF OHIO, ALLEN COUNTY

The South Side Building and Loan Association of Lima, Ohio, Plaintiff, vs. F. E. Gooding, et al, Defendants.

In pursuance of an Order of Sale in the above entitled action, I will offer for sale at public auction, at the door of the Court House in Lima, Ohio, in the above named County, on Saturday, the 13th day of September, 1941, at 10:00 o'clock A. M., the following described real estate, situate in the County of Allen and State of Ohio, and in the City of Lima, to-wit:

Commencing at the northeast corner of outlot number thirteen (13) to the City of Lima, Allen County, Ohio, thence running south along the east line of said outlot number thirteen (13) 65.08 feet to a point, thence west on a line parallel with the north line of said outlot number thirteen (13), 120 feet to a point, thence north on a line parallel with the east line of said outlot number thirteen (13), 65 feet more or less to the north line of said outlot, thence east along the north line of said outlot number thirteen (13), 120 feet to the place of beginning. Being part of outlot number thirteen (13) in the original plat of the City of Lima, Ohio.

Also the following described premises, situated in the City of Lima, Ohio, County of Allen and State of Ohio: Commencing at a point in the south line of West Spring street, one hundred and twenty (120) feet west of a point where the west line of West street crosses the south line of Spring street, thence west on the south line of Spring street, forty (40) feet, more or less to the northwest corner of outlot thirteen (13) in the original plan of the City of Lima, thence south on the west line of said outlot sixty-five (65) feet to a point, thence east forty (40) feet more or less to a point due south of the place of beginning, thence north sixty-five (65) feet to the place of beginning and being part of outlot thirteen (13) in the original plat of the Town (now City) of Lima, Ohio.

And being the same premises conveyed by Jacob Custer to J. M. Daller, and the deed recorded in Vol. 103, Page 210, Allen County, Records of Deeds.

Said premises located at ~~339 one~~ West St., Lima, Ohio.

Said premises appraised at $18,000.00, and cannot be sold for less than two-thirds of that amount.

Terms of Sale—Cash.

WM. V. DALEY, Sheriff of Allen County, Ohio. Weadock & Weadock, Attys.

Aug. 13-20-27 Sept. 3-10

LEGAL NOTICE

IN THE COMMON PLEAS COURT OF ALLEN COUNTY, OHIO
Case No. 33850

Janet Lucille Roberts, Plaintiff, vs. Woody Lee Roberts, Defendant.

The defendant, Woody Lee Roberts, whose place of residence is unknown but whose last known address was Los Angeles, California, will please take notice that the plaintiff, Janet Lucille Roberts, has filed her petition for divorce in the common Pleas Court of Allen County, Ohio, being Case No. 33850, on the grounds of Gross Neglect of Duty. Said action will be for hearing on and after six (6) weeks from the first publication of this notice.

JANET LUCILLE ROBERTS, Plaintiff.

By J. F. Emans and Anthony J. Bowers, Her Attorneys.

July 23-30 Aug. 6-13-20-27

Use News Want Ads

dine---
dance---
drink---
at the
BARR

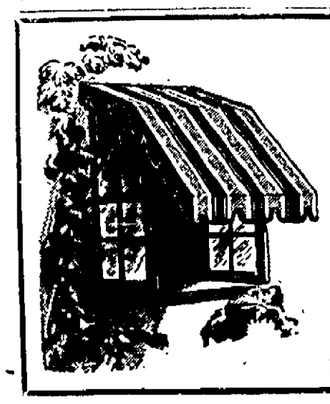

Building?
Don't Forget To Order Your
Awnings
NOW!
Roloson
TENT & AWNING CO.
123 Water St. 31831

PRICES THIS PROGRAM ONLY
15c 12:15 To 2P. M. 20c After 2
Students 15c
LYRIC
AMERICA'S COWBOY NO. 1
Gene Autry... Back in a new saddle thriller with new songs...new action...new thrills!
Gene AUTRY
SUNSET IN WYOMING
Smiley BURNETTE
—FIRST RUN HIT NO. 2—
Nature At Its FIERCEST
Man At His BRAVEST
You'll Be AMAZED
"SILVER STALLION"
DAVID SHARPE
LEROY MASON
AND "THUNDER"
THE WONDER HORSE

NOW • AIR CONDITIONED
A RIOTOUS HIT!
QUILNA THEATRE
20c Til 6 28c After 6
JUDY CANOVA
in
PUDDIN' HEAD
• 2ND HIT •
Alan BAXTER, Mary CARLISLE in
"RAGS TO RICHES"
PREVUE FRI.
"BLONDIE In SOCIETY"
AND
Freddie Bartholomew
In
"NAVAL ACADEMY"
LATEST FOX NEWS

KNOW YOUR MUSIC?
Then be a "TITLE-TUNE" Detective!
If you can recognize four tunes, you can't lose! Awards range from $50 in CASH, to Meadow Gold Cereal Cream, depending upon the number of correct entries!
"TITLE-TUNES"
is presented by
THE MEADOW GOLD DAIRY
Listen to Ed Braun and Frank Heibeck
Dial 1240, WLOK, Tonight, 7:15

OHIO 30c TIL 6 Always Cool!
HURRY! LAST 3 DAYS!
MICKEY WOOS! JUDY SINGS!

They're hilariously together again ...in the newest, biggest, funniest of the Hardy hits!
LIFE BEGINS for ANDY HARDY
with
LEWIS STONE · MICKEY ROONEY
FAY HOLDEN · ANN RUTHERFORD · SARA HADEN
PATRICIA DANE · RAY McDONALD
and JUDY GARLAND
EXTRA ADDED JOY!
DONALD DUCK CARTOON
PASSING PARADE—NEWS
Starts SAT.

DIVE BOMBER
In Technicolor
ERROL FLYNN · FRED MacMURRAY

NOW! ·SIGMA· 2 GREAT HITS

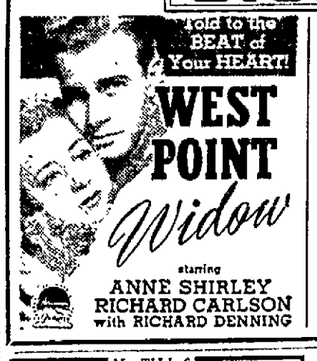

Told to the BEAT of Your HEART!
WEST POINT Widow
starring
ANNE SHIRLEY
RICHARD CARLSON
with RICHARD DENNING

THRILLS!! CHILLS!!

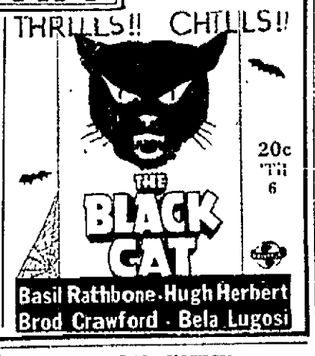

20c 'Til 6
THE BLACK CAT
Basil Rathbone · Hugh Herbert
Brod Crawford · Bela Lugosi

15c TILL 6
HURRY LAST DAY
"I WANTED WINGS" with RAY MILLAND • WM. HOLDEN also KAY FRANCIS IN "PLAY GIRL"
2 BIG HITS STATE THUR
FOR A WIERD ADVENTURE SEE
HORROR ISLAND
with DICK FORAN
2ND BIG THRILL HIT!
MAN MADE Monster
with LON CHANEY, Jr.

NewspaperARCHIVE® NewspaperARCHIVE®