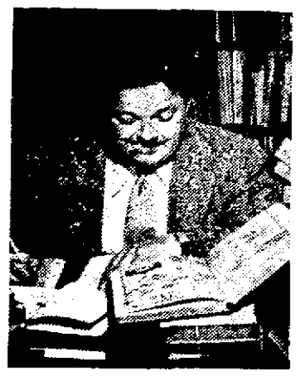

Wyllis Cooper, author of the NBC-Reds "Good Neighbors," caught in the midst of the tremendous reasearch work which he is doing on Latin America. The result is heard every Thursday.

• • • •

Frequencies

WIBA	1310	WGN	720
WHA	970	WINB	560
KMOX	1120	WISN	1150
KSTP	1500	WJJD	1160
WBBM	780	WLBL	930
WCCO	830	WLS	890
WCFL	1000	WLW	700
WEMP	1340	WMAQ	670
WENR	890	WTMJ	620

(Programs listed in The State Journal are checked to the last possible moment. Changes may be made however, at the discretion of stations and networks.)

• • • •

WIBA Sunday

A. M.
7:00 NBC News Here and Abroad
7:15 NBC Coast-to-Coast Bus
8:00 Melodies
8:15 News and Rhythm
8:25 Program Summary
8:30 NBC Southernaires
9:00 Norwegian Program
9:30 NBC Treasure Trails of Song
10:00 First Congregational Church
10:30 Joey Tantillo Orchestra
11:00 NBC Silver Strings
11:30 NBC Charles Dant's Orchestra
12:00 Happy Hayseeds Orchestra
12:30 Musical Meditations: Gene Baker
12:45 Noon News Edition
1:00 NBC Lavender and New Lace
1:15 Lutheran Gospel Hour
1:30 NBC Sammy Kaye Serenade
2:00 NBC Chautauqua Symphony
2:30 NBC Behind the Mike
3:00 Madison Bible Fellowship
3:30 NBC Roy Shield's Orchestra
4:00 NBC The Catholic Hour
4:30 NBC Doctor I. Q. Junior
5:00 Parade
5:30 NBC Bandwagon
6:00 NBC What's My Name
6:35 Allen Roth Presents
6:55 News Resume
7:00 NBC Merry Go Round
7:30 NBC Album of Familiar Music
8:00 Old Fashioned Revival Hour
9:00 Night News Edition
9:15 Club Chanticleer Orchestra
9:30 NBC Ray Kinney Orchestra
10:00 News Edition
10:10 Photo Review
10:15 NBC Benny Goodman Orchestra
10:30 NBC Voice of Hawaii
10:55 NBC War News
11:00 Club Chanticleer Orchestra
11:15 NBC Bob Saunders Orchestra
11:30 NBC Matty Malneck Orchestra

News Broadcasts

SUNDAY

A. M.		4:30	WIND
6:00	WBBM	5:00	WCFL WENR
7:00	WIBA WMAQ	5:45	WGN
7:00	WLW WBBM	6:15	WJJD
8:15	WIBA	6:45	WGN WIND
9:00	WIND WCFL	6:55	WBBM WIBA
9:00	WTMJ WBBM	7:15	WGN
9:00	WLW WMAQ	8:00	WGN
9:05	WTMJ	8:15	WGN
9:15	WJJD WLS	8:45	WIND
9:25	WGN	9:00	WIBA WTMJ
9:45	WBBM	9:00	WBBM WENR
10:00	WCFL	9:15	WMAQ
10:15	WIND	9:30	WGN
11:00	WCFL	10:00	WENR WIBA
11:15	WMAQ	10:00	WMAQ WLW
11:55	WTMJ	10:00	WTMJ
P. M.		10:45	WCFL
12:30	WBBM WIND	10:55	WMAQ WENR
12:45	WIBA	10:55	WIBA WBBM
1:00	WLW	11:00	WLW KMOX
1:15	WTMJ WMAQ	11:30	WCCO WBBM
1:45	WLW	11:55	WBBM KMOX
2:00	WTMJ	12:30	WGN WLW

Sports Reviews

SUNDAY

P. M.		3:45	KMOX
1:15	WCFL	4:00	WCFL WJJD
1:30	WGN WJJD	5:15	KMOX
1:40	WJJD	5:30	WCCO
1:45	WGN WCFL	9:25	KMOX
3:15	WBBM	10:30	WCCO

Other Stations Sunday

A. M.
7:00 Everybody's Hour—WLS
7:00 Good Morning—WGN
7:15 Children's Hour—WMAQ WLW
7:15 Life and the Land—WBBM
7:45 Little Brown Church—WLS
7:45 Gypsy Caravan — WBBM
8:00 Church of the Air WBBM WCCO
8:00 Bible Highlights—WMAQ
8:00 Chicagoland Church Hr.—WGN
8:00 Church Services—WTMJ WLW
8:30 The Southernaires—WGN
8:30 Wings Over Jordan—WBBM
8:30 Thrills and Romance—WMAQ
8:45 Yoichi Hiraoka—WMAQ
9:00 N. U. Reviewing Stand—WGN
9:05 Camp Forrest—WBBM
9:05 Sing a New Song—WMAQ
9:20 Masters of Rhythm—WTMJ
9:30 Preole Quartet—WGN
9:30 Lee Gordon Orch.—WMAQ
10:00 Emma Otero—WMAQ
10:00 American Preferred—WGN
10:00 Peoples' Church—WJJD
10:30 Salt Lake City Choir—WCCO
10:30 Radio City—WLW WCFL
10:55 Markets; Weather—WLS
11:00 Church of the Air—WCCO
11:00 Vagabonds—WENR
11:00 British Children—WTMJ
11:00 Singing Strings—WMAQ
11:30 Charles Dant Orch.—WMAQ
11:30 Academy Award—WGN
11:30 You Decide—WBBM WCCO
12:30 Matinee with Lytell—WENR

P. M.
12:00 Upton Close—WMAQ
12:00 Hidden History—WENR
12:00 Invitation to Learning—WBBM
12:15 Foreign Policy Assn.—WENR
12:15 String Ensemble—WMAQ WTMJ
12:30 U. C. Roundtable—WTMJ WMAQ
12:30 Tapestry Musicale—WENR
12:35 Highways for Americans WBBM
12:45 R. J. Thomas—WBBM
1:00 CBS Symphony — WBBM WCCO
1:00 Lavender & New Lace—WMAQ
1:00 Josef Marais—WENR
1:15 Fort Recovery—WLW
1:15 H. V. Kaltenborn—WTMJ WMAQ
1:30 Chicago Golf—WMAQ
1:30 Weekend Cruise — WENR
1:30 Sammy Kaye—WMAQ WTMJ
1:55 Cubs vs. Brooklyn—WGN WCFL
2:00 Sunday Vespers—WENR
2:00 Chautauqua Symphony—WMAQ
2:30 Behind the Mike—WENR
2:30 Spirit of '41—WBBM WCCO
3:00 Boys Town—WLW
3:00 Joe and Mabel—WMAQ WTMJ
3:15 Roy Shield Orch.—WMAQ WTMJ
3:30 Rhythms by Ricardo—WENR
3:45 Hustings on Sports—WBBM
4:00 Amateur Hour—WENR
4:00 Catholic Hour—WMAQ
4:00 Summer Theater—WBBM
4:15 Jimmy Dorsey Orch.—WGN
4:30 Dr. I. Q., Jr.—WMAQ WLW
4:30 Melody Ranch—WCCO WBBM
4:55 Dear Mom—WBBM WCCO
5:00 Sammy Kayes Orch.—WGN
5:00 Reg'lar Fellers—WMAQ WLW
5:30 Profiles & Previews—WBBM
5:30 Bandwagon—WMAQ WTMJ
5:30 Pearson and Allen—WENR
5:45 Wythe Williams—WGN
6:00 Old Fashioned Revival—WLS
6:00 What's My Name?—WMAQ WTMJ
6:00 Kostelanetz & Spalding—WBBM
6:00 American Forum—WGN
6:30 Inner Sanctum—WLS
6:30 One Man's Family WMAQ WTMJ
6:30 Crime Doctor—WBBM
6:45 Gabriel Heatter—WGN
7:00 Blues vs. Springfield—WIBU
7:00 Revival Hour—WIND
7:00 Summer Concert Hour—WBBM
7:00 Merry-Go-Round WMAQ WTMJ
7:15 The Parker Family WENR WLW
7:30 Irene Rich—WENR WLW
7:30 Familiar Music—WMAQ WTMJ
7:30 Grant Park—WGN
7:45 Sports Highlights—WENR WLW
8:00 Revival Hour—WCFL
8:00 Take It or Leave It—WBBM
8:00 Hour of Charm—WTMJ WMAQ
8:00 Good Will Hour—WENR
8:30 Skinnay Ennis Orch.—WGN
8:30 CBS Workshop—WBBM
8:45 Cincinnati Opera—WLW
9:00 Crime Doctor—WCCO
9:00 Carlos Molina Orch.—WMAQ
9:00 The Answer Man—WGN
9:05 Bob Strong Orch.—WENR
9:15 Burton Elliott Orch.—WBBM
9:30 Boyd Raeburn Orch. WMAQ
9:30 Reg'lar Fellers—WTMJ
9:30 Ray Kinney Orch.—WENR
9:45 Sonny Dunham Orch.—WBBM
9:45 Jan Garber Orch.—WGN
10:00 Charlie Spivak Orch.—WBBM
10:00 Church of Deliverance—WIND
10:00 Art Kassel Orch.—WGN
10:05 Benny Goodman Orch.—WMAQ
10:05 Dance Music (to 12)—WTMJ
10:05 Bob Chester Orch.—WENR
10:30 Jimmy Joy Orch.—WGN
10:30 Voice of Hawaii—WENR
10:30 Bob Grant Orch.—WBBM
10:30 Horace Heidt Orch.—WMAQ
11:00 Emile Petti Orch.—WMAQ
11:00 Charlie Barnett's Orch.—WGN
11:00 Night Watch (4 hours)—WIND
11:00 Tiny Hill Orch.—WBBM
11:30 Art Jarrett Orch.—WGN
11:30 Carlos Molina Orch.—WMAQ
11:30 Benny Goodman Orch.—WGN
11:30 Moon River—WLW
11:45 Cosmo Jones—WBBM WCCO
11:00 Charlie Barnett Orch.—WGN
11:00 Music You Want—WENR

Phil LaFollette to Debate Kilpatrick on Intervention over WGN Today

Former Gov. Philip F. La Follette and William H. Kilpatrick, educator, will oppose each other in the discussion of "America's Reponsibility in the World Today" at 9 a. m. today through WGN. Kilpatrick will advocate using force if necessary to defeat Hitler while La Follette will oppose armed intervention.

◇ ◇ ◇

Other highlight programs today follow, classified:

Religious

8 a. m.—Highlights of the Bible (WMAQ): Dr. Frederick K. Stamm on "What the Cross Does."

. . . Church of Air (WBBM): Dr. Frederick W. Norwood, Methodist, guest.

10 a. m. — Dr. Preston Bradley (WJJD): "Three Views."

2 p. m. — Sunday Vespers (WENR): Dr. Paul Scherer on the "Unanswerable Logic of Christianity."

4 p. m. — Catholic Hour (WIBA): "Faith and Will."

◇ ◇ ◇

Discussion

12 m. — Invitation to Learning (WBBM): "The Red and Black," by Stendhals.

12:15 p. m. — Foreign Policy (WENR): "Oil and the Far East."

12:30 p. m. — Chicago Round Table (WMAQ): the tax question, "Who'll Pay the Piper," with Harold D. Smith, director of the federal budget, participating.

6 p. m. — American Forum of the Air (WGN): the feasibility of a merger between the governments of the United States and Great Britain.

7 p. m. — William Shirer (WENR): foreign correspondent recently returned from Berlin substitutes for Winchell.

◇ ◇ ◇

Drama

11:30 a. m. — You Decide (WBBM): Col. William J. "Wild Bill" Donovan and his "Fighting 69th."

12 m.—Hidden History (WENR): a man who says he won the World war single handed.

2:30 p. m. — Spirit of '41 (WBBM): the United States army signal corps.

6:15 p. m.—Playshop (WIND): "Henpecked," a comedy.

6:30 p. m. — Inner Sanctum Mystery (WENR): Boris Karloff in Edgar Allen Poe's "Tell Tale Heart."

Musical

Serious and Popular

10:30 a. m.—Music Hall of the Air (WCFL): the piano team of Jacques Fray and Mario Braggiotti share honors with soloists Anne Roselle, soprano, and Jack Knitzer, bassoonist.

1 p. m. — CBS Symphony (WBBM): Betty Humby repeats the John Field Piano concerto; orchestra plays Suite for Strings by Purcell and Concerto Crosso by diFilippi.

2 p. m.—Chautauqua Symphony Orchestra (WIBA): George Miquelle, cellist, soloist playing Saint-Saen's "Concerto in E Minor for Cello and Orchestra."

5:30 p. m. — Band Wagon (WMAQ): Tony Cabot and orchestra try for fame.

6 p. m.—Spaulding and Kostelanetz (WBBM): John Carter, tenor, guest, singing Foster's "Beautiful Dreamer" and Zierher's "Vienna Beauties."

7 p. m.—Sunday Evening Hour (WBBM): Hilda Burke, soprano, sings Strauss' "The Bat," and Tschaikowsky's "None But the Lonely Heart." . . . **Manhattan Merry-Go-Round** (WIBA): highlight numbers include "Juanita" and "You Are My Sunshine" plus the "Hut Sut Song."

7:30 p. m. — Familiar Music (WIBA): Vivian Della Chiesa highlights the program singing the spiritual, "Nobody Knows De Trouble I've Seen." . . . **Grant Park Concert** (WGN): Walter Steindel's Symphony orchestra.

1 p. m. — Music You Want (WENR): Enrico Caruso singing "O Paradise" from Meyerbeer's "Africana."

◇ ◇ ◇

Variety

12 m. — Happy Hayseeds (WIBA): Salute to Baraboo, birthplace of the Ringling circus, with "Circus Gallop."

2:30 p. m.—Behind the Mike (WIBA): Jack Benny is panned by his orchestra leader Phil Harris.

4 p. m. — Silver Theater (WBBM): Kitty Carlisle guestars.

5:30 p. m.—Profiles and Previews (WBBM): circus stars are guests.

◇ ◇ ◇

Sports

7:45 p. m.—Bill Stern Interview (WENR): with Ben Hogan, chief money maker in golf in 1940.

WIBA Monday

A. M.
6:30 The Happy Hayseeds
7:00 NBC Breakfast Club
7:15 Musical Clock
7:30 State Journal News Edition
7:50 Nothing but the Truth
7:55 Musical Clock
8:30 Songs of a Dreamer
8:45 Program Resume
8:50 Betty Gossips
9:00 NBC Prescott Presents
9:15 NBC Viennese Ensemble
9:30 Virginia Graham
9:45 The Novelty Shop
10:00 Mid-Morning News
10:15 NBC Betty Randall
10:30 NBC Farm and Home Hour
11:15 Helen's Home
11:30 Musical Calendar
11:45 State Fair Preview

P. M.
12:00 Melody Time
12:15 Wisco: Home Harmonies
12:30 Noon News Edition
12:50 Market Reports
1:30 Melody Moments
1:30 Concert Hour
2:00 The Other Woman
2:15 NBC Stella Dallas
2:30 NBC Lorenzo Jones
2:45 NBC Young Widder Brown
3:00 Linda's First Love
3:15 The Editor's Daughter
3:30 Boys Town
4:00 NBC Ireene Wicker
4:15 The Afternoon Mail
4:45 Campus Dance Hour
5:25 Birthdays and Program Resume
5:30 News Edition
5:45 The Sports Parade
6:00 Dinner Melody
6:45 Dr. Friedrich Roetter
7:00 NBC Basin Street Society
7:30 NBC News Here and Abroad
7:45 NBC Ted Steele
7:55 NBC Jingles
8:00 NBC Famous Jury Trials
8:30 NBC National Radio Forum
9:00 Night News Edition
9:20 Ted Steele's Novatones
9:30 NBC Ray Heatherton
10:00 News Edition
10:10 NBC Dance Orchestra
10:30 NBC Chuck Foster
10:55 NBC European News
11:00 NBC Pump Room: Emile Petti
11:30 NBC Beautiful Music

WHA Monday

7:30 Band Wagon.
7:45 Morning Melodies.
8:30 Northwestern Europe: Prof. Loyal Durand.
9:20 Musicale Interlude.
9:30 As I View It: John Irwin.
9:50 U. S. Weather Bureau.
10:00 Homemakers' Program: Food Queries, Catherine Personius; A Mattress to Suit the Springs, Wealthy Hale.
10:30 Music Appreciation: Prof. Leland Coon.
11:20 Chapel of the Air: Religion in the News.
11:30 Gems for Organ.
12:00 Noon Musicale.
12:30 Farm Program: 1941 Corn Disease Situation, R. E. Vaughan; Sheep Shows Mean More Money, A. E. Darlow.
1:00 Chapter a Day.
1:30 Moods and Melodies.
2:00 Music of the Masters: Haydn, Symphony No. 100 G Major; Prokofieff, Classical Symphony.
3:00 Short Story Time.
3:30 French Program: Dialogues.
3:58 U. S. Weather Bureau.
4:00 Museum Visits: Old Fashioned Kitchens.
4:30 Song of America.
4:45 Music Album.
5:00 Campus News.
5:15 Salon Music.
5:30 Story Time: "Millions of Cats."
5:45 Musicale nterlude.
6:00 Organ Reverie: Frederick Fuller.
6:30 Evening Musicale.

Short Wave Sunday

Sydney—3:55 p. m.—Music. VLQ7, 11.88 meg., 25.2 m.

Berlin—5 p. m.—News in English. DJD, 11.77 meg., 25.4 m.; DZD, 10.54 meg., 28.5 m.

London—5:05 p. m.—War Commentary. GSC, 9.58 meg., 31.3 m.; GSD, 11.75 meg., 25.5 m.

Berlin—5:15 p. m.—German Folk Concert. DJD, 11.77 meg., 25.4 m.; DZD, 10.54 meg., 28.5 m.

London—5:30 p. m.—The Sunday service. GSC, 9.58 meg., 31.3 m.; GSD, 11.75 meg., 25.5 m.

Moscow—8 p. m.—Broadcast in English. RV96, 15.41 meg., 19.9 m.; RNE, 12 meg., 25 m.

Budapest—6:30 p. m.—Overture by Ferenc Erkel; News in English; Hungarian Folk Songs Medley, Orchestra; Radio Messages. HAT4, 9.12 meg., 32.8 m.

London—6:30 p. m.—Britain Speaks. A Talk. GSC, 9.58 meg., 31.3 m.; GSD, 11.75 meg., 25.5 m.

London—7:15 p. m.—"Democracy Marches." GSC, 9.58 meg., 31.3 m.; GSD, 11.75 meg., 25.5 m.

Tokyo—7:25 p. m.—Japanese History Series. JLU4, 17.79 meg., 16.8 m.; JLG4, 15.10 meg., 19.8 m.

Guatemala—8 p. m.—The Exquisite Hour. The "Freitzschutz Overture": C. M. Weber. TGWA, 9.68 meg., 31 m.

Rome—9 p. m.—News in English. 2RO3, 9.63 meg., 31.1 m.; 2RO4, 11.81 meg., 25.4 m.; 2RO6, 15.30 meg., 19.6 m.

Berlin—9:30 p. m.—News in English. DJD, 11.77 meg., 25.4 m.; DZD, 10.54 meg., 28.5 m.

London—10:15 p. m.—Music of Britain. GSC, 9.58 meg., 31.3 m.; GSD, 11.75 meg., 25.5 m.

Tokyo—11:15 p. m.—Report. JZK, 15.16 meg., 19.7 m.; JZJ, 11.80 meg., 25.4 m.

Moscow—2 a. m.—English Period. RV96, 15.18 meg., 19.7 m.

Short Wave Monday

Sydney—3:55 p. m.—Music. VLQ7, 11.88 meg., 25.2 m.

London—4:15 p. m.—'Hello, Children'. A program for the children evacuated from the British Isles to Canada and the United States. GSC, 9.58 meg., 31.3 m.; GSD, 11.75 meg., 25.5 m.

Berlin—5 p. m.—News in English. DJD, 11.77 meg., 25.4 m.; DZD, 1.54 meg., 28.5 m.

London —5 p. m.— News Analysis. GSC, 9.58 meg., 31.3 m.; GSD, 11.75 meg., 25.5 m.

Berlin—5:15 p. m.—Gay Tunes. DJD, 11.77 meg., 25.4 m.; DZD, 10.54 meg., 28.5 m.

Moscow—6 p. m.—Brodcast in English. RV96, 15.41 meg., 19 m.; 12 meg., 25 m.

London—6:10 p. m.—Listening Post. GSD, 9.58 meg., 31.3 m.; GSD, 11.75 meg., 25.5 m.

Budapest—6:30 p. m.—Galop, by Andor Komaromi; News in English; Songs by Janos Szomalanyi of the Budapest Opera; Piano Recital by Gyula Karolyi; National Anthem. HAT4, 9.12 meg., 32.8 m.

London —7 p. m.— Headline News and Views. Commentator: Lindley Fraser. GSC, 9.58 meg., 31.3 m.; GSD, 11.75 meg., 25.5 m.

Rio de Janeric—7 p. m.—Program in English. PSH, 10.22 meg., 29.5 m.

Tokyo—7:25 p. m.—Report. JLU4, 11.79 meg., 16.8 m.; JLG4, 15.10 meg., 19.8 m.

Vatican City —7:30 p. m.— News Broadcast and Coment. HVJ, 9.6 meg., 31.06 m.

Berlin—8:30 p. m.—Club of Notions. DJD, 11.77 meg., 25.4 m.; DZD, 10.54 meg., 28.5 m.

Guatemala—9 p. m.—Concert of the First Military Band: "The King of Ys" Overture, Lalo; Preludes: "Lohengrin," Wagner. TGWA, 9.68 meg., 31 m.

Rome—9 p. m.—News in English. 2RO3, 9.63 meg., 31.1 m.; 2RO4, 11.81 meg., 25.4 m.; 2RO6, 15.30 meg., 19.6 m.

Lima, Peru—9:30 p. m.—Peru Today —Informative Notes; Peruvian Music and Song. OAX4Z, 6.06 meg., 49.6 m.

Berlin—9:30 p. m.—News in English. DJD, 11.77 meg., 25.4 m.; DZD, 10.54 meg., 28.5 m.

London — 10:15 p. m. — Music of Britain. GSC, 9.58 meg., 31.3 m.; GSD, 11.75 meg., 25.5 m.

Tokyo—11:15 p. m.—Report. JZK, 15.16 meg., 19.7 m.; JZJ, 11.80 meg., 25.4 m.

Moscow —2 a. m.— English Period. RV96, 15.18 meg., 19.7 m.

Roosevelt-Willkie Stone Faces

MOAB, Utah—(U.P.)—A miniature counterpart of Gutzon Borglum's famed Mount Rushmore, S. D., "presidents' gallery" will soon begin taking shape high on a sandstone cliff near here—with President Roosevelt and Wendell Willkie as subjects. The monument is the brainchild of Ben H. Jackson, Boise, Ida.

Green Aggravates Weather

PITTSFIELD, Mass.—(U.P.)—A box containing weather instruments here has been no aid to warm weather sufferers. The container had always been painted green—thereby raising the temperature about three degrees. Since the error has been discovered the box has been painted white.

Golfer, 78, Gets First Ace

BISBEE, Ariz. — (U.P.) — It took John Towner, 78-year-old Naco, Ariz., golfer almost a lifetime—but he finally scored an ace. The veteran fired a perfect shot on the 140-yard No. 3 hole at the Bisbee country club and the ball dropped into the cup on the second bounce.

GOOD IMPERSONATING

The Sidney Miller who played the role of Jack Oakie in last week's "Hedda Hopper's Hollywood" is the same chap who put a drawl in his voice and portrayed Bing Crosby on the same program several weeks ago. He's also well known as the songwriting partner of Mickey Rooney.

SALT LAKE CITY PRODUCT

Leora Thatcher, heard in "Mr. District Attorney" dramas, is one of the few representatives of Salt Lake City in New York radio. She was in the cast of "Tobacco Road" nearly three years.

EXPERT ON CLOTHES

Outstanding male authority on feminine fashions is Phil Spitalny, maestro of the all-girl "Hour of Charm" band. He chooses the evening gowns and accessories the musicians wear to broadcasts and personal appearances, is beseiged by all the big couturiers who want the pretty band members to wear their newest fashions.

◇ ◇ ◇

WANT AD—BADGER 6000

◇ ◇ ◇

Orpheum to Show Benny Picture

Jack Benny in his latest comedy picture, "Charlie's Aunt," will start Wednesday at the Orpheum theater.

Co-starring with the radio comedian will be Kay Francis.

News Broadcasts

MONDAY

A. M.		3:45	WTMJ
5:15	WGN WLS	4:15	WMAQ
5:45	WMAQ	4:25	WTMJ
5:55	KMOX WBBM	4:30	WBBM WCCO
6:00	WLS WBBM	4:45	WBBM WCCO
6:30	WLW WTMJ	4:55	WLW WJJD
6:50	WJJD	5:00	KMOX WCFL
7:00	WLS WTMJ	5:10	WTMJ
7:00	KMOX WGN	5:15	WMAQ WTMJ
7:00	WBBM	5:15	WLW WBBM
7:15	WLW WCCO	5:30	WIBA WLS
7:15	WLS	5:30	WGN
7:30	KMOX WIBA	5:45	WCCO WMAQ
7:30	WJJD WTMJ	5:55	WLW
7:40	WMAQ	6:15	WJJD
7:45	WIND	6:30	WIND
7:55	WTMJ	6:45	WIND
8:15	WLS	6:55	WBBM WIND
9:00	WJJD WCFL	7:00	WGN WCFL
9:10	WLS	7:15	WGN
10:00	WIBA WGN	7:30	WENR WCFL
10:30	WGN	7:45	WIND
10:45	WLS	8:15	WIND
11:00	WJJD WCFL	8:45	WIND
11:15	WLW	9:00	WENR WIBA
11:30	WMAQ WLS	9:15	WLW WMAQ
11:45	WIND	9:30	WGN WBBM
P. M.		9:55	WBBM KMOX
12:15	WLS	10:00	WCCO KMOX
12:30	WJJD WIBA	10:00	WIBA WENR
12:45	WLS	10:00	WTMJ WMAQ
12:55	WTMJ	10:15	WLW
1:00	KMOX WCFL	10:55	WIBA WENR
1:15	WGN	10:55	WMAQ WBBM
2:00	WBBM	11:00	WLW KMOX
2:15	WJJD	11:55	KMOX WBBM
2:55	WENR	12:30	WGN WLW

Sports Reviews

MONDAY

A. M.		5:15	WGN WJJD
7:30	WIND	5:30	WMAQ WLW
P. M.		5:45	WTMJ WGN
1:30	WJJD	6:00	WIND
1:45	WCFL	7:30	WIBA
1:45	WGN WJJD	9:20	WLW
12:45	WIND (to 4:30)	9:45	WENR
4:00	WJJD WCFL	10:15	WTMJ
4:45	WMAQ	10:30	KMOX WCCO
5:00	WBBM		

Markets

MONDAY

A. M.		11:45	WGN
5:25	WGN	11:50	WLW
6:25	KMOX	P. M.	
9:45	WLS	12:00	WJJD
9:50	WLS	12:35	WLS
10:55	WLS	12:45	WLS
11:30	WLS	12:50	WIBA

Other Stations Monday

A. M.
6:00 Bill Anson—WGN
6:00 Suburban Hour—WMAQ
6:00 Top o' the Morning—WTMJ
6:00 Sunrisers—WCCO
6:15 Musical Clock—WBBM
6:25 Nothing But the Truth—WGN
6:30 Morning Devotions—WLS
7:00 Your Neighbor—WMAQ
7:15 Gospel Singer—WGN
7:45 Hymns of All Churches—WBBM
8:00 By Kathleen Norris—WBBM
8:00 Bess Johnson—WTMJ WMAQ
8:15 Ellen Randolph—WMAQ WTMJ
8:15 Myrt and Marge—WBBM WCCO
8:30 Stepmother—WBBM WCCO
8:30 Editor's Daughter—WGN
8:30 Bachelor's Children—WTMJ
8:45 Road of Life—WMAQ WTMJ
8:45 Woman of Courage—WCCO
9:00 Mary Marlin—WMAQ WTMJ
9:00 Buddy Clark—WBBM WCCO
9:15 Pepper Young—WMAQ WTMJ
9:15 Man I Married—WBBM WCCO
9:15 Hearts in Harmony—WGN
9:30 Big Sister—WBBM WCCO KMOX
9:30 Heart of Julia Blake—WLS
9:30 Bachelor's Children—WGN
9:30 Lone Journey—WTMJ WMAQ
9:45 David Harum—WMAQ WTMJ
9:45 Linda's First Love—WGN
9:45 Aunt Jenny—WCCO WBBM
10:00 Mystery Man—WTMJ
10:00 Kate Smith—WBBM WCCO
10:00 Martha Crane, Helen Joyce—WLS
10:00 Betty and Bob—WMAQ
10:15 Hymns of All Churches—WTMJ
10:15 The O'Neills—WMAQ WLW
10:15 When a Girl Marries—WBBM
10:30 Helen Trent—WBBM KMOX
10:30 Safety Court—WJJD
10:30 Songs of a Dreamer—WLS
10:30 Farm and Home Hour—WMAQ
10:45 As the Twig Is Bent—WGN
10:45 Our Gal Sunday—WCCO WBBM
11:00 Life Can Be Beautiful—WBBM
11:00 Homemakers' Hour—WLS
11:00 We Are Always Young—WGN
11:00 Right to Happiness—WTMJ
11:15 The Goldbergs—WTMJ
11:15 Government Girl—WGN
11:15 Woman in White—WCCO WBBM
11:30 Right to Happiness—WBBM
11:30 Loop Noonday Service—WJJD
11:30 As the Twig Is Bent—WTMJ
11:30 Front Page Farrell—WGN
11:45 Aunt Jenny's Stories—WTMJ
11:45 Dinnerbell—WLS
11:45 Lone Journey—WCCO KMOX
11:45 Road of Life—WBBM

P. M.
12:00 Light of the World WMAQ WLW
12:00 Young Dr. Malone—WBBM
12:00 Heinie's Grenadiers—WTMJ
12:15 Mystery Man—WMAQ WLW
12:15 Painted Dreams—WGN
12:15 Joyce Jordan—WBBM WCCO
12:30 License Romances—WGN
12:30 Fletcher Wiley—WBBM
12:30 Valiant Lady—WMAQ WLW
12:45 Grimm's Daughter WMAQ WLW
12:45 Kate Hopkins—WBBM WCCO
1:00 Against the Storm—WMAQ
1:00 Orphans of Divorce—WLS
1:00 Fran Utley—WBBM
1:15 Ma Perkins—WTMJ WMAQ
1:15 Golden Treasury WBBM WCCO
1:15 Racing Until 4:30—WIND
1:15 Honeymoon Hill—WLS
1:30 Guiding Light—WMAQ WTMJ
1:30 John's Other Wife—WLS
1:45 Vic and Sade—WTMJ WMAQ
1:45 Just Plain Bill—WLS
1:55 Cubs vs. Cardinals—WGN WJJD WCFL
2:00 Club Matinee—WENR
2:00 Backstage Wife—WTMJ WMAQ
2:15 Stella Dallas—WMAQ WTMJ
2:30 Lorenzo Jones—WTMJ WMAQ
2:45 Widder Brown—WMAQ WTMJ
2:45 Homes to Defend—WBBM
3:00 Mary Marlin—WBBM WCCO
3:00 Home of the Brave—WMAQ
3:15 Legion of Valor—WBBM
3:15 Portia Blake—WMAQ WTMJ
3:30 The O'Neills—WBBM WCCO
3:30 We, the Abbotts—WMAQ
3:45 Baseball Party—WBBM
3:45 Midstream—WENR
3:45 Lone Journey—WMAQ
4:00 Painted Dreams—WBBM
4:00 Escorts and Betty—WMAQ
4:15 Hedda Hopper—WCCO WBBM
4:30 Uncle Harry's ABC Club—WGN
4:30 Parade of Bands—WIBU
4:30 Drama Behind the News—WENR
4:30 Jack Armstrong—WMAQ WLW
4:45 Wings on Watch—WENR
5:30 Brain Battle—WBBM
5:35 Five-dollar Facts—WMAQ
5:45 The Inside of Sports—WGN
6:00 James Melton—WTMJ WMAQ
6:00 Your Music I. Q.—WGN
6:00 Vox Pop—WBBM
6:00 The World's Best—WLS
6:15 Lum and Abner—WIBU
6:30 Gay 90s Revue—WBBM
6:30 Margaret Speaks—WMAQ WTMJ
6:30 The Lone Ranger—WGN
6:30 True or False—WLS
7:00 Gabriel Heatter—WGN
7:00 Dr. I. Q.—WTMJ WMAQ WLW
7:00 Forecast—WBBM WCCO KMOX
7:00 Basin St. Chamber Music—WENR
7:30 Music I. Q.—WGN
7:30 David Harum—WMAQ
7:30 Clapper & Hillman—WENR
7:45 Mary Small—WGN
8:00 Freddie Martin Orch.—WBBM
8:00 Raymond Graham Swing—WGN
8:00 Contented Hr.—WMAQ WTMJ
8:00 Famous Jury Trials—WENR
8:30 Blondie—WBBM WCCO KMOX
8:30 Sing America Sing—WENR
8:30 Tom, Dick, Harry—WGN
8:30 Cavalcade—WMAQ WTMJ WLW
9:00 Amos 'n' Andy—WBBM WCCO
9:00 Art Jarrett Orch.—WGN
9:00 Symphonic Hour—WIND
9:00 Fred Waring—WTMJ WMAQ
9:15 Ray Herbeck Orch.—WGN
9:30 Boyd Raeburn Orch.—WMAQ
9:30 Gay 90s Revue—WCCO KMOX
9:30 Easy Aces—WTMJ
10:00 Masterworks—WBBM
10:00 Lew Diamond Orch.—WGN
10:05 Carlos Molina Orch.—WMAQ
10:15 Bobby Byrne Orch.—WENR
10:30 Dance Music (to 12)—WTMJ
10:30 Jack Russell Orch.—WMAQ
10:30 Bob Strong Orch.—WENR
10:30 Charlie Barnet Orch.—WBBM
10:30 Art Jarrett Orch.—WGN
11:00 Caesar Petrillo Orch.—WBBM
11:00 Nite Watch (to 3)—WIND
11:00 Emile Petti Orch.—WMAQ
11:00 Charlie Barnett's Orch.—WGN
11:00 Music You Want—WENR
11:15—Master Works—WCCO
11:30 Deep Night—WBBM
11:30 Carlos Molina Orch.—WMAQ
11:30 Bob Strong Orch.—WENR
11:30 Teddy Powell Orch.—WGN
11:30 Moon River—WLW
11:45 Pancho's Orchestra—WGN
12:00 Law Diamond Orch.—WGN
12:00 Night Owl Club—WCCO

U. W. Trains Defense Machinists

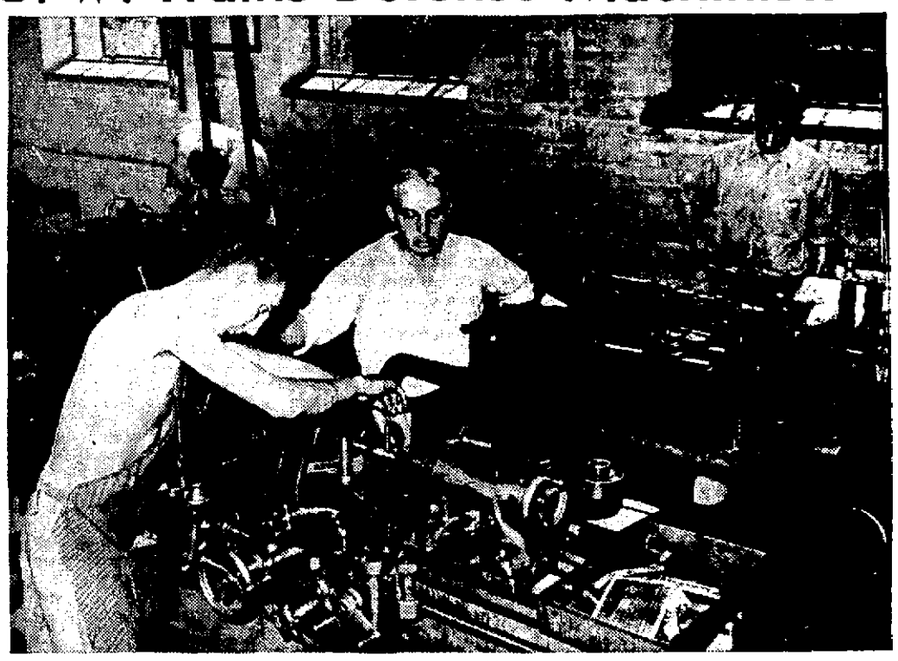

America needs machinists and draftsmen, and 40 state high school graduates are preparing for the field by taking the engineering defense training course at the University of Wisconsin this summer. Shown above at a lathe are Stanley Thier, Madison; Thomas Puddester, instructor in mechanical practices (center), and Tom Eggers, Madison. The training will end Sept. 12.

V for Victory Goes to His Head

CLEVELAND—(U.P.)—Merle Schlicher, formerly of the navy, went "all out" today—in a tonsorial manner—for the "V for victory campaign."

Schlicher dropped down to the neighborhood barber and told him what he wanted done.

"Listen, George," Schlicher said. "Tell you what I want to do. I want you to make a big V on the top of my head. Can you do that, George?"

"Sure, I can do it all right," said George Kovacic. "But what will the wife think?"

"Never mind what the wife thinks," replied Schlicher. "You want the British to win, don't you? You believe in V for victory? Well, then what's wrong with cutting it on top of my head?"

Kovacic sharpened his razor and in a little while Schlicher came out with a large V shining atop his closely cropped head like a brand.

Schlicher had a lot of fun taking his cap off and startling people.

Gary Cooper Tops Nation's Earners with $482,820

• • • • • • • •

CAGNEY

WATSON

KNUDSEN