Davies to Explain Nazi Techniques on WIBA Tonight

Pat Buttram, homespun comedian, guested five years on NBC-Red net "National Barn Dance" before landing a regular spot in Saturday night show's cast.

When Joseph E. Davies, former ambassador to Russia and Belgium, addresses the Wisconsin Alumni assn. in the Wisconsin Union theater tonight, his address will be broadcast by WIBA, WBBM, and the nationwide network of the Columbia Broadcasting System. Davies' speech on "Nazi Techniques and Methods of Propaganda" will be broadcast at 8:30.

Four other addresses will be aired tonight, two by CBS and two by the National Broadcasting Co. The schedule:

6:30 p. m. — Sen. Gerald P. Nye (R., N. D.) on "America and the War"—WBBM.

8:15 p. m.—Gen. Frank Aiken, Eire's minister for defense, on "Ireland's Position in the Present Crisis"—WBBM.

8:30 p. m.—New president of the United States Junior Chamber of Commerce, whose election was scheduled today—WMAQ.

9 p. m.—Sen. Burton K. Wheeler (D., Mont.) on "Peace or War" —WMAQ.

Other attractions tonight:

Drama

6 p. m. — Latitude Zero (WMAQ): adventurers meet Mme. Lucifer.

Music

7:30 p. m. — NBC Symphony (WIBA, WCFL): Dean Dixon, conductor; "Academic Festival" overture, Brahms; "Romeo and Juliet" overture, Tschaikowsky; "Don Juan," Strauss; "Danse Macabre," Saint-Saens.

8 p. m. — Chicagoland Hour (WGN): Michael Wilkomirski, violinist; Marion Claire, soprano; Attilio Baggiore, tenor; Henry Weber, conductor; "March of the Toys," Herbert; "One Kiss," Romberg; "Roses of Picardy," Wood; "Desert Song" selections, Romberg; "The Rosary," Nevin.

Variety

7 p. m.—National Barn Dance (WLS): Lum and Abner, Ed McConnell, Dinning sisters, others greet summer.

Quiz

6 p. m. — Marriage Club (WBBM): pocket-rifling.

Frequencies

WIBA	1310	WGN	720
WHA	970	WIND	560
KMOX	1120	WISN	1150
KSTP	1500	WJJD	1160
WBBM	780	WLBL	930
WCCO	830	WLS	890
WCFL	1000	WLW	700
WEMP	1340	WMAQ	670
WENR	890	WTMJ	620

(Programs listed in The State Journal are checked to the last possible moment. Changes may be made, however, at the discretion of stations and networks.)

WIBA Tonight

5:00 Campus Dance Hour
5:30 News Edition
5:45 The Sports Parade
6:00 Dinner Melody
6:45 NBC H. V. Kaltenborn
7:00 NBC Spin and Win
7:30 NBC Summer Symphony
8:00 NBC Uncle Ezra
8:30 **U. W. Dinner: Joseph E. Davies**
9:15 Night News Edition
9:30 Club Chanticleer Orchestra
9:45 Ray Heatherton Orchestra
10:00 NBC News
10:05 NBC Bobby Byrne Orchestra
10:30 NBC Don Kaye Orchestra
10:55 NBC War News
11:00 Club Chanticleer Orchestra
11:15 NBC Val Olmen Orchestra
11:30 NBC Cab Calloway Orchestra

Other Stations Tonight

5:00 Defense for America—WMAQ
5:00 Message of Israel—WENR
5:30 Wayne King—WBBM WCCO
5:25 Howard & Shelton—WMAQ
5:45 H. V. Kaltenborn—WMAQ WLW
5:45 Inside of Sports—WGN
6:00 Prairie Ramblers—WLS
6:00 Ask-It Ball—WGN
6:00 Latitude Zero—WMAQ WTMJ
6:00 Marriage Club—WCCO WBBM
6:15 Sunny Brown Orch.—WIBU
6:30 Truth or Consequences—WMAQ
6:30 Barn Dance Party—WLS
6:30 **Sen. Gerald P. Nye—WBBM**
7:00 Spin and Win—WMAQ
7:00 Barn Dance—WLS WTMJ WLW
7:00 Gabriel Heatter—WGN
7:00 Hit Parade WCCO KMOX WBBM
7:30 **Summer Symphony—WCFL**
7:30 The Bishop & Gargoyle—WMAQ
7:45 Saturday Serenade—WBBM
8:00 Uncle Ezra—WMAQ WTMJ WLW
8:00 Chicagoland Hour—WGN
8:15 **Public Affairs—WBBM WCCO**
8:30 **Joseph E. Davies—WBBM**
8:30 Delta Rhythm Boys—WBBM
8:30 **Junior C. of C.—WMAQ**
9:00 **Sen. Burton K. Wheeler—WMAQ**
9:00 Hayloft Party—WLS
9:00 **People's Platform—WBBM**
9:30 Paul Whiteman Orch.—WMAQ
9:30 Mills Brothers—WGN
9:30 Barn Dance (to 11)—WLS
9:45 Rhythm Off the Record—WBBM
10:05 Charlie Spivak Orch.—WBBM
10:05 Cab Calloway Orch.—WMAQ
10:15 Art Jarrett Orch.—WGN
10:30 Russ Morgan Orch.—WMAQ
10:30 Bob Grant Orch.—WBBM
10:30 Dance Music (to 12)—WTMJ
10:35 Del Courtney Orch.—WGN
11:00 Val Olmen Orch.—WMAQ
11:00 **Nite Watch (to 3)—WIND**
11:00 Jan Garber Orch.—WGN
11:00 Tiny Hill Orch.—WBBM
11:00 Bob Strong Orch.—WENR
11:30 Marvin Dale Orch.—WGN
11:30 **Moon River—WLW**
11:30 Cab Calloway Orch.—WENR
11:30 Don Pedro Orch.—WMAQ
11:30 Joe Marsalas Orch.—WBBM
12:00 Ed White Orch.—WBBM
12:00 Jimmy Joy Orch.—WGN
12:00 Night Owl Club—WCCO
12:15 Barron Elliott Orch.—WBBM
12:30 Art Jarrett Orch.—WGN

Short Wave Tonight

Berlin—5 p. m.—News in English. DJD, 11.77 meg., 25 m.; DZD, 10.54 meg., 28.5 m.; DXP, 6.03 meg., 49.7 m.

London—5:30 p. m.—"In Town Tonight," introducing interesting people in town tonight. GSC, 9.58 meg., 31.3 m.; GSD, 11.75 meg., 25.5 m.; GSL, 6.11 meg., 49.1 m.

Moscow—6 p. m.—Broadcast in English. RV96, 15.41 meg., 19.9 m.; RNE, 12 meg., 25 m.

Budapest—6:30 p. m.— "Gavotte"; News in English; Operetta Fragments; Ilona Lenhardt, songs; National Anthem. HAT4, 9.12 meg., 32.82 m.

London—8 p. m.—Weekly Visit to the American Eagle Club. GSC, 9.58 meg., 31.3 m.; GSD, 11.75 meg., 25.5 m.; GSL, 6.11 meg., 49.1 m.

Tokyo—7:05 p. m.—News in English; Newspaper for Children. JVZ, 11.81 meg., 25.3 m.; JLG4, 15.10 meg., 19.8 m.

Berlin—8:30 p. m.—Dance Tunes and Cabaret. DJD, 11.77 meg., 25 m.; DZD, 10.54 meg., 28.5 m.; DXP, 6.03 meg., 49.7 m.

Guatemala—9 p. m.—Concert by the Orquesta Progresista. TGWA, 9.68 meg., 31 m.

Rome—9 p. m.—News in English. 2RO3, 9.63 meg., 31.1 m.; 2RO4, 11.81 meg., 25.4 m.; 2RO6, 15.30 meg., 19.6 m.

Berlin—9:30 p. m.—News in English. DJD, 11.77 meg., 25 m.; DZD, 10.54 meg., 28.5 m.; DXP, 6.03 meg., 49.7 m.

London — 10:15 p. m. — "Britain Speaks." GSC, 9.58 meg., 31.3 m.; GSD, 11.75 meg., 25.5 m.; GSL, 6.11 meg., 49 m.

Moscow —2 a. m.— English Period. RV96, 15.18 meg., 19.7 m.

WIBA Sunday

A. M.
7:00 NBC News Here and Abroad
7:15 NBC Coast-to-Coast Bus
8:00 Melodies
8:15 News and Rhythm
8:30 NBC The Southernaires
9:00 Norwegian Program
9:30 NBC Treasure Trails
10:00 Joey Tantillo
10:30 NBC Down South
11:00 NBC Silver Strings
11:30 First Congregational Church

P. M.
12:00 Happy Hayseeds Orchestra
2:30 Musical Meditations
12:45 Noon News Edition
1:00 NBC Lavender and New Lace
1:15 Lutheran Gospel Hour
1:30 NBC Sammy Kaye Serenade
2:00 NBC Joan Benoit
2:15 NBC The Far East
2:30 **NBC Behind the Mike**
3:00 Madison Bible Fellowship
3:30 NBC Roy Shield's Orchestra
4:00 NBC The Catholic Hour
4:30 NBC Doctor I. Q. Junior
5:00 NBC The War News
5:30 NBC Bandwagon
6:00 NBC Charlie McCarthy
6:30 Howard and Shelton
6:35 Allen Roth Presents
7:00 NBC Merry-Go-Round
7:30 **NBC Album of Familiar Music**
8:00 Old Fashioned Revival Hour
9:00 Night News Edition
9:15 Club Chanticleer Orchestra
9:30 NBC Ray Kinney Orchestra
10:00 NBC News
10:10 Photo News
10:15 NBC Cab Calloway Orchestra
10:30 NBC Voice of Hawaii
10:55 NBC War News
11:00 Club Chanticleer Orchestra
11:15 NBC Bob Saunders Orchestra
11:30 NBC Don Kaye Orchestra

WHA Sunday

3:30 Organ Music.
4:00 University Baccalaureate Service.

Other Stations Sunday

A. M.
7:00 Good Morning—WGN
7:00 Everybody's Hour—WLS
7:15 Life and the Land—WBBM
7:15 White Rabbit Line WMAQ WLW
7:45 Latin Quarter—WBBM

News Broadcasts

SATURDAY NIGHT

5:00	KMOX WCFL	9:30	WBBM KMOX
5:15	WLW WBBM	9:55	WBBM KMOX
5:30	WIBA	10:00	WTMJ WGN
5:30	WGN WLS	10:00	WMAQ WLW
5:45	WMAQ WLW	10:00	WBBM WIBA
6:00	WIBU WCFL	10:30	WGN
6:15	WJJD	10:55	WMAQ WBBM
6:30	WGN WCFL	10:55	WIBA
6:45	WIND WIBA	11:00	WLW
6:55	WIND WBBM	11:55	WBBM
7:00	WCFL	12:15	KMOX
7:15	WGN	12:30	WLW
7:45	WIND	12:45	WBBM
9:00	WGN	1:00	WGN
9:15	WIBA WLW		

Sports Reviews

SATURDAY NIGHT

5:00	WBBM	9:20	WLW
5:15	WGN WJJD	9:45	KMOX
5:30	WMAQ WLW	10:15	WTMJ
5:45	WIBA WTMJ	10:30	WCCO
9:00	KMOX		

News Broadcasts

SUNDAY

	A. M.	2:00	WTMJ
6:00	WBBM	4:30	WIND
7:00	WIBA WMAQ	5:00	WIBA WENR
7:00	WLW WBBM	5:30	WJJD
8:15	WIBA	6:15	WJJD
9:00	WTMJ WBBM	6:45	WIND
9:00	WLW WMAQ	6:55	WIND WBBM
9:05	WTMJ	7:15	WGN
9:15	WJJD WLS	8:00	WGN
9:25	WGN	8:45	WIND
9:45	WBBM	9:00	WIBA WTMJ
10:15	WIND	9:00	WBBM WENR
11:00	WCFL	9:15	WMAQ
11:15	WMAQ	9:30	WBBM
11:30	WJJD	10:00	WENR WIBA
11:45	WBBM WGN	10:00	WMAQ WLW
11:55	WTMJ	10:00	WTMJ WGN
	P. M.	10:45	WCFL
12:30	WBBM WIND	10:55	WMAQ WENR
12:45	WIBA	10:55	WIBA WBBM
1:00	WLW	11:00	WLW
1:15	WTMJ WMAQ	11:55	WBBM
1:45	WLW	12:30	WGN WLW

Sports Reviews

SUNDAY

	A. M.	2:40	WGN
11:15	WCFL	3:15	WBBM
	P. M.	4:30	WCFL
12:15	WGN WJJD	5:00	WJJD
12:15	WCFL	5:30	WCCO
2:30	WJJD	10:30	WCCO

7:45 Little Brown Church—WLS
8:00 Church of the Air WBBM WCCO
8:00 Bible Highlights—WMAQ
8:00 Chicagoland Church Hr.—WGN
8:00 Church Services—WTMJ WLW
8:30 Southernaires—WLS WLW
8:30 Thrills and Romance—WMAQ
8:45 Yoichi Hiraoka—WMAQ
8:30 Wings Over Jordan—WMBB
9:00 **N. U. Reviewing Stand—WGN**
9:05 Camp Forrest—WBBM
9:05 Sing a New Song—WMAQ
9:20 Masters of Rhythm—WTMJ
9:30 Hawaii Calls—WGN
9:30 Lee Gordon Orch.—WMAQ
10:00 Peoples' Church—WJJD
10:00 Emma Otero—WMAQ
10:30 **Salt Lake City Choir—WCCO**
10:30 **Radio City—WLW WCFL**
10:55 Markets: Weather—WLS
11:00 Singing Strings—WMAQ
11:00 Church of the Air—WCCO
11:00 Vagabonds—WENR
11:30 Matinee with Lytell—WENR
11:30 On Your Job—WMAQ
11:30 Wings Over Jordan—WCCO

P. M.
12:00 Hidden History—WENR
12:00 Proudly We Hail—WCCO
12:00 Invitation to Learning—WBBM
12:00 String Symphony WMAQ WTMJ
12:15 Foreign Policy Assn.—WENR
12:30 Cubs vs. Boston—WGN WJJD WCFL
12:30 Tapestry Musicale—WENR
12:30 **U. C. Roundtable—WTMJ WMAQ**
12:35 Meet the Music—WBBM
1:00 Lavender & New Lace—WMAQ
1:00 CBS Symphony—WCCO
1:00 Josef Marais—WENR
1:15 CBS Symphony—WBBM
1:15 H. V Kaltenborn—WTMJ WMAQ
1:30 Talent, Ltd.—WENR
1:30 Sammy Kaye Orch.—WMAQ
2:00 Sunday Vespers—WENR
2:00 Joan Benoit—WMAQ
2:15 Upton Close—WMAQ
2:30 **Kostenanetz & Spalding—WBBM**
2:30 Rockwell Kent—WMAQ
2:30 Behind the Mike—WENR
2:45 Martha Tilton—WMAQ WTMJ
3:00 Boys Town—WLW
3:00 Val Olmen Orch.—WENR
3:00 Joe and Mabel—WMAQ WTMJ
3:30 Rhythms by Ricardo—WENR
3:30 Variety Show—WBBM WCCO
3:30 Roy Shield Orch.—WMAQ WTMJ
4:00 Amateur Hour—WENR
4:00 Catholic Hour—WMAQ
4:00 Summer Theater—WBBM
4:30 Dr. I. Q., Jr.—WMAQ WLW
4:30 Bulldog Drummond—WGN
4:30 Melody Ranch—WCCO WBBM
4:55 Dear Mom—WBBM WCCO
5:00 Reg'lar Fellers—WMAQ WLW
5:30 Profiles & Previews—WBBM
5:30 Bandwagon—WMAQ WTMJ
5:30 Pearson and Allen—WENR
5:45 Wythe Williams—WGN
6:00 **Charlie McCarthy WMAQ WTMJ**
6:00 Old Fashioned Revival—WLS
6:00 CBS Workshop—WCCO WBBM
6:00 American Forum—WGN
6:30 Inner Sanctum—WLS
6:30 One Man's Family WMAQ WTMJ
6:30 Crime Doctor—WBBM
6:45 Gabriel Heatter—WGN
7:00 Revival Hour—WIND
7:00 **Summer Concert Hour—WBBM**
7:00 Merry-Go-Round WMAQ WTMJ
7:00 **Walter Winchell—WENR WLW**
7:15 The Parker Family WENR WLW
7:30 Irene Rich—WENR WLW
7:30 **Familiar Music—WMAQ WTMJ**
7:30 Musical Steelmakers—WGN
7:45 Bill Stern—WENR WLW
8:00 **Take It or Leave It—WBBM**
8:00 Revival Hour—WCFL
8:00 Hour of Charm—WTMJ WMAQ
8:00 Good Will Hour—WENR
8:30 Deadline Dramas WMAQ WTMJ
8:30 **Sen. Burton K. Wheeler—WGN**
8:30 **Helen Hayes—WBBM WCCO**
9:00 Crime Doctor—WCCO
9:00 The Answer Man—WGN
9:00 Don Pedro Orch.—WMAQ
9:15 Bob Strong Orch.—WENR
9:15 Barron Elliott Orch.—WBBM
9:30 Johnnie Davis Orch.—WGN
9:30 Reg'lar Fellers—WTMJ
9:30 Paul Whiteman Orch.—WMAQ
9:30 Ray Kinney Orch.—WENR
9:45 Sammy Kaye Orch.—WBBM
9:45 Marvin Dale Orch.—WGN
10:00 Charlie Spivak Orch.—WBBM
10:00 Church of Deliverance—WIND
10:05 Dance Music (to 12)—WTMJ
10:05 Cab Calloway Orch.—WMAQ
10:05 Ozzie Nelson Orch.—WENR
10:15 Del Courtney Orch.—WGN
10:30 Jimmy Joy Orch.—WGN
10:30 Russ Morgan Orch.—WMAQ
10:30 **Voice of Hawaii—WENR**
10:30 Bob Grant Orch.—WBBM
11:00 Jan Savitt Orch.—WGN
11:00 **Music You Want—WENR**
11:00 Val Olmen Orch.—WMAQ
11:00 Night Watch (2 hours)—WIND
11:00 Tiny Hill Orch.—WBBM
11:30 Art Jarrett Orch.—WGN
11:30 Joe Marsala Orch.—WBBM
11:30 Moon River—WLW
11:30 Cab Calloway Orch.—WENR
11:30 Eddie LeBaron Orch.—WMAQ
12:00 Jan Garber Orch.—WGN

Short Wave Sunday

Sydney—3:55 p. m.—Music. VLQ7, 11.88 meg., 25.2 m.

London—5 p. m.—"Questions of the Hour." GSC, 9.58 meg., 31.3 m.; GSD, 11.75 meg., 25.5 m.; GSL, 6.11 meg., 49.1 m.

Berlin—5 p. m.—News in English. DJD, 11.77 meg., 25.4 m.

Moscow—6 p. m.—Broadcast in English. RV96, 15.41 meg., 19.9 m.; RNE, 12 meg., 25 m.

London—6:15 p. m.—"London Calling. GSC, 9.58 meg., 31.3 m.; GSD, 11.75 meg., 25.5 m.; GSL, 6.11 meg., 49.1 m.

Budapest—6:30 p. m.—Feature Program; Song by Lehar; News in English; National Anthem; Radio Messages. HAT4, 9.12 meg., 32.8 m.

Tokyo —7:05 p. m.— Tokyo Broadcasting Orchestra; News in English; Report. JVZ, 11.81 meg., 25.3 m.; JLG4, 15.10 meg., 19.8 m.

London —7:30 p. m.— The Sunday Service. GSC, 9.58 meg., 31.3 m.; GSD, 11.75 meg., 25.5 m.; GSL, 6.11 meg., 49.1 m.

Rome —9 p. m.— News in English. 2RO3, 9.63 meg., 31.1 m.; 2RO4, 11.81 meg., 25.4 m.; 2RO6, 15.30 meg., 19.6 m.

Berlin—9 p. m.—Songs and Marches. DJD, 11.77 meg., 25 m.; DZD, 10.54 meg., 28.5 m.; DXP, 6.03 meg., 49.7 m.

London —9:15 p. m.— "Calling the World. GSC, 9.58 meg., 31.3 m.; GSD, 11.75 meg., 25.5 m.; GSL, 6.11 meg., 49.1 m.

Berlin—9:30 p. m.—News in English. DJD, 11.77 meg., 25 m.; DZD, 10.54 meg., 28.5 m.; DXP, 6.03 meg., 49.7 m.

Guatemala—10 p. m.—The Exquisite Hour. TGWA, 9.68 meg., 31 m.

London—10:15 p. m.—Britain Speaks. A Talk. GSC, 9.58 meg., 31.3 m.; GSD, 11.75 meg., 25.5 m.; GSL, 6.11 meg., 49.1 m.

Tokyo—11:35 p. m.—Music. JZI, 9.53 meg., 31.4 m.; JZJ, 11.80 meg., 25.4 m.

Moscow —2 a. m.— English Period. RV96, 15.18 meg., 19.7 m.

Make a deal through the Swap column. See today's Want Ad Section.

The Frontier Government of India is training police officers in the use of tea gas in dispersing mobs.

Barneveld Farmer Hurt While Haying

DODGEVILLE—Donald Weyerman, Barneveld, is in a Dodgeville hospital today suffering from a fractured right shoulder suffered when a trip rope broke while he was haying on his farm Thursday.

Piquette Succeeds Gill at Platteville

PLATTEVILLE — Raymond Piquette has been appointed to fill the unexpired aldermanic term of Robert Gill, second ward, who has resigned to accept a position with the United States post-office department.

July 5 Is Deadline

Setting a July 5 deadline for filing applications, the state personnel bureau announced the following open competitive examinations Thursday: bank liquidation examiner, $215 a month; junior accountant, $150; auditor, $150; assistant clerk, assistant clerk typist, and assistant clerk stenographer, all paying $75; junior clerk, junior clerk typist, and junior clerk stenographer, all with a salary of $100.

IT'S HOT! SO WHAT? KEEP COOL AT AIR-CONDITIONED! CAPITOL 20c 'til 6 p. m. NOW! 2 OUTSTANDING FEATURES
MARKED WOMAN OF THE ORIENT!
SINGAPORE WOMAN
BRENDA MARSHALL · DAVID BRUCE
VIRGINIA FIELD · JEROME COWAN · ROSE HOBART
—AND— 1941 LAUGH RIOT
ROOKIES ON PARADE
BOB CROSBY · ROTH TERRY
Also Popeye Cartoon - Pathe News

AIR CONDITIONED MAJESTIC
—TODAY and SUNDAY—
Today: 15c - 7 P. M., 28c After
6 UNIT SHOW
1st Showing All the Thrills All Action in
BELA LUGOSI "INVISIBLE GHOST"
FIERY ACTION! COLORADO
Roy Rogers
ADDED ATTRACTIONS
'King of the Royal Mounted'
SPORTS — NEWS — POPEYE

AIR CONDITIONED EASTWOOD
TONIGHT and SUNDAY
JAMES CAGNEY ANN SHERIDAN
CITY FOR CONQUEST
—COMPANION FEATURE—
CROSBY · MARTIN · RATHBONE
RHYTHM ON THE RIVER
20c 'til 7 p. m. Tonight 'til 6 p. m. Sunday

It's Going The Rounds
Yes, more people are finding out that they can buy better plate lunches at Piper's — and for as little as 25c
PIPER'S
GARDEN CAFETERIA

A REAL TREAT
CHICKEN DINNER
Soup to Dessert. Served family style —everyday. Come and try one. ALL YOU CAN EAT
—ALSO—
PLATE DINNERS FOR BIG APPETITES
Sherven's FARM KITCHEN
Sun Prairie Road
4½ Miles From Madison City Limits

AIR CONDITIONED FOR YOUR COMFORT
JUSTO'S --CLUB--
3000 University Ave.
Featuring
CHOICE STEAKS
SPAGHETTI
RAVIOLI
DINNERS

DANCE Tonight AND EVERY NIGHT BUT TUESDAY
Entertainment All Night
The Novelty Swingsters
Commercial Ave.—Just Off Sherman
SPANISH VILLAGE
No Admission or Cover Charge

STAMM HOUSE
presents
Smiling Jimmy & Happy Hal
MUSIC AND SONGS
Sunday, June 22, 2:30 p. m.
Chicken Dinner Every Sat. Nite
PHEASANT BRANCH

MEET THE MRS.
And for that day's outing go to
Beautiful Brickson Park
Lake Waubesa
BOATS — BAIT — EVERYTHING
Only Soft Drinks Sold
No Charge for Tables

MIXER DANCE
TONITE
Kyle Davidson's Orchestra
CLUB CHATEAU
Ladies 20c—Gents 30c Tax Inc.

OLD TIME DANCE TONIGHT
NORM KINGSLEY'S
Radio Orchestra
ANGELL PARK
SUN PRAIRIE
Ladies 30c Men 40c

STARTING TODAY
Delightfully Cool CAPITOL THEATRE Delightfully Cool
EXTRA! SCOOP!
EXCLUSIVE AND OFFICIAL
WORLD'S GREATEST HEAVYWEIGHT CHAMPIONSHIP FIGHT PICTURES
LOUIS vs CONN

13 DYNAMIC ROUNDS 13
SLOW AND FAST PICTURES OF THE FATAL KNOCKOUT
THRILLING FROM START TO FINISH
--ACCLAIMED--
BY ALL SPORTS CRITICS AS THE GREATEST FIGHT PICTURES EVER SCREENED
ON SAME PROGRAM
BRENDA MARSHALL IN "SINGAPORE WOMAN" and BOB CROSBY IN "ROOKIES ON PARADE"
ADMISSION 20c 'TIL 6 P. M. 36c PLUS 4c DEFENSE TAX AFTER 6 P. M.

REFRESHINGLY COOL! ORPHEUM "WHERE THE BIG PICTURES PLAY"
NOW! The Greatest Romance Ever Filmed! Adventure!
in TECHNICOLOR! M-G-M presents Robert TAYLOR as "BILLY THE KID"
BRIAN DONLEVY
IAN HUNTER · MARY HOWARD
GENE LOCKHART · LON CHANEY, Jr.

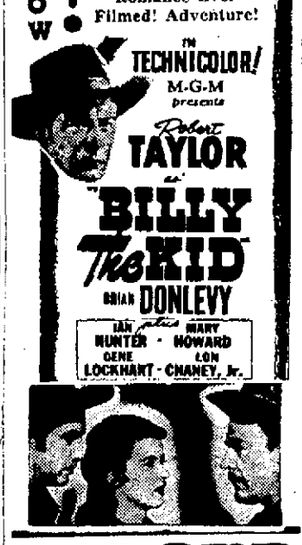

STRAND
NOW! THE ROAD TO HAPPINESS!
HITTING A NEW HIGH IN TWIN HIT PROGRAMS!
THIS GLEESOME THREESOME IN NEW UPROARS!
Bing CROSBY Bob HOPE Dorothy LAMOUR
ROAD TO ZANZIBAR
with UNA MERKEL
VEX picture of the year with Romantic Thrills HEARTY with Laughs!
Barbara STANWYCK Henry FONDA
The Lady Eve
CHARLES COBURN EUGENE PALLETTE ERIC BLORE
Cartoon "Galloping Gals"

MADISON
LAST DAY!
"Andy Hardy's Private Secretary"
Fredric March "Victory"
TOMORROW—1 Day Only
Double Action Show
First Showings!
Gene AUTRY BACK in the SADDLE AGAIN
Jack London's SIGN of the WOLF

PARKWAY
Today at 1 p. m.
EXTRA! Late Owl Show Tonight at 11 p. m.

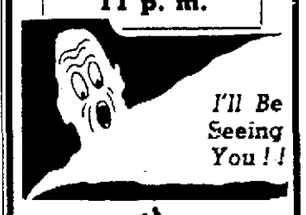

I'll Be Seeing You!!
You'll SHIVER! You'll SCREAM! You'll SHRIEK!
IT'S the TOPS in DOUBLE HORROR SHOWS
WITH MANY MASTERS OF MENACE!
SHOCK #1 The Weirdest Wildest Thriller Ever made!
BASIL RATHBONE HUGH HERBERT BRUCE CRAWFORD and BELA LUGOSI in The BLACK CAT
Gale Sondergaard Anne Gwynne Gladys Cooper Cecilia Loftus Claude Dant
SHOCK #2 Blood-crazed beast with human brain! Spreads TERROR! The MONSTER and the GIRL
PAUL LUKAS Ellen DREW
EXTRA!!! CHILLS and THRILLS
A TRIO OF HORROR CARTOONS
No. 1 "HAPPY HAUNTING GROUNDS"
No. 2 "GHOST WANTED"
No. 3 "A HAUNTING WE WILL GO"

Entertainment Tonight
By Ruby & Her Escorts
at Dobby's
COSMO CLUB
Highway 113 at Westport

DANCE TONIGHT
Music By HAPPY HAYSEEDS
Admission 30c Person
CLUB LIST
4 Miles East On Highway 19

WANT AD—BADGER 6000 WANT AD—BADGER 6000

DAILY CROSSWORD

ACROSS
1. Bulk
5. Soft mineral
9. Island off Sicily
10. Verbal examinations
12. Metal tag
13. Elementary substance
14. Sign of winter
15. Subtle emanation
16. Short for Kenneth
17. Prison
20. Exists
21. Fashionable
23. Exclamation
24. Simper
25. Clamor
26. Diminutive of Albert
27. Italian river
28. Barrier
30. Rigid
33. Male sheep
34. Remote
36. Conjunction
37. Short spear
38. Land measure
39. Eye
41. Volcano
42. King of Israel (poss.)
44. Anesthetic
45. An appellation
46. Surmise
47. Bird's abode
48. Main point

DOWN
1. Lodestones
2. Pen name
3. Boil slowly
4. Perched
5. Male cat
6. Pertaining to space
7. Latvian coins
8. Shrill trumpet
9. False faces
11. Gash
17. Young woman
18. Question
19. Cry of pain
22. One who lies
23. Jumbled type
25. Spanish title
27. Lively
28. Dicker
29. Part of "to be"
30. Thick liquid
31. Bandages
32. Serious
33. Perch for fowls
34. Music note
35. Periods of time
37. Small valleys
40. Musical instrument
41. Case for toilet articles
43. Establish.
44. Ovum

AFER IDEA
DREE NEAR
SMART TERSE
WINY BE SET
ARC PAN NU
LEEWARD FAD
ED ARK HOLE
FIT FIX
SPAT PAL TA
HOT RITTERN
AM APE LIT
DAB RE CAVE
EDUCE LOPES
EROS EAST
SLOT UTES

Yesterday's Answer

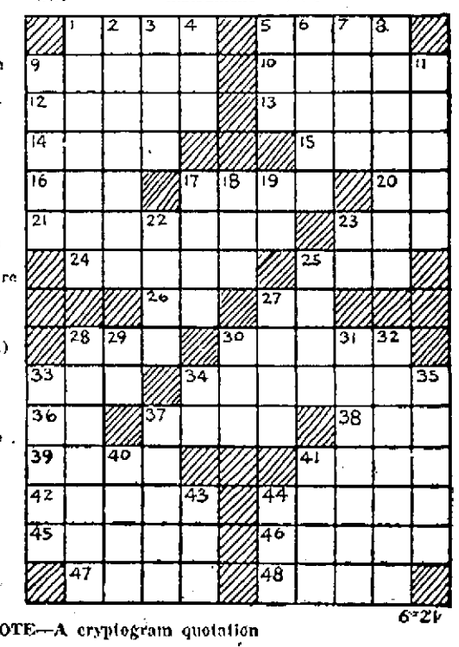

6-21

CRYPTOQUOTE—A cryptogram quotation

TO UVWXZBWFC GC HWXG WXJ JLUWVQ WCFCQQBZO; TO CZZXZ GC HWXG JLCR SBNQCNO—TMZJXW.

Yesterday's Cryptoquote: YOU CANNOT DO WRONG WITHOUT SUFFERING WRONG—EMERSON.

Distributed by King Features Syndicate, Inc.

STRAW HATS CLEANED & BLOCKED 75c
Savidusky's
BADGER 6086
Plant: 828 E. Washington Ave.
Branch: Cor. State & Johnson

THIS WEEK'S SPECIAL BRICK
Luick's Sealtest approved ICE CREAM
CHERRY - VANILLA - BUTTER CRUNCH
Tangy Cherry Ice Cream, smooth, creamy Vanilla Ice Cream, and that deliciously different Butter Crunch Ice Cream . . . all in a taste-teasing Luick Sealtest brick.
Order from your Nearby Luick Sealtest Dealer
Luick Ice Cream Co. and Sealtest, Inc. are under common ownership.

OLD TIME DANCE TONIGHT
Sunny Brown's Orch.
At the New Pavilion
EDWARDS PARK MODERN DANCE
Sunday Night, June 22nd
CHICK SALES And His 11-Piece Band
Ladies 30c Men 40c
TONY SALERNO, Mgr.

ALL YOU CAN EAT COUNTRY STYLE ROAST CHICKEN 50c
ALSO CLUB STEAKS 50c
Serving 12 Noon to 11 P. M.
HAPPY HOUR CLUB
Highways 12-13-14 West
JOE VOLK