Radio News and Programs

Frequencies

WIBA	1310	WGN	720
WHA	970	WIND	560
KMOX	1120	WISN	1150
KSTP	1500	WJJD	1160
WBBM	780	WLBL	930
WCCO	830	WLS	890
WCFL	1000	WLW	700
WTMJ	1340	WMAQ	670
WENR	890	WTMJ	620

(Programs listed in The State Journal are checked to the last possible moment. Changes may be made however, at the discretion of stations and networks.)

WIBA Tonight

5:15 Jeanne's Stories.
5:30 News Edition.
5:45 The Sports Parade.
6:00 Dinner Melody.
6:45 Friedrich Roelter.
7:00 NBC Basin Street Society.
7:30 Employment and Defense.
7:45 NBC Ted Steele.
7:55 NBC Jingles.
8:00 NBC Famous Jury Trials.
8:30 NBC National Radio Forum.
9:00 Night News Edition.
9:15 Five-Dollar Facts.
9:20 NBC Voice of Hawaii.
9:30 NBC Clyde Lucas Orch.
10:00 News
10:10 NBC Tommy Dorsey Orch.
10:30 NBC Joe Sanders Orch.
10:55 NBC European News.
11:00 NBC Val Olmen Orch.
11:30 NBC Midnight Serenade.

Short Wave Tonight

Berlin—5:15 p. m.—"Parsifal." DJD, 11.77 meg., 25.4 m.

London—6:10 p. m.—"Listening Post." GSC, 9.58 meg., 31.3 m.; GSD, 11.75 meg., 25.5 m.; GSL, 6.11 meg., 49.1 m.

Budapest—6:30 p. m.—Transylvanian Miner's songs; Music and Prose; News in English; Talk by Zsolt Harsanyi: "May." HAT4, 9.12 meg., 32.8 m.

London—6:45 p. m.—Headline News and Views. Commentator: Lindley Fraser. GSC, 9.58 meg., 31.3 m.; GSD, 11.75 meg., 25.5 m.; GSL, 6.11 meg., 49.1 m.

Rio de Janeiro—8 p. m.—Program in English. PSH, 10.22 meg., 29.5 m.

Berlin—7:15 p. m.—News in English. DJD, 11.77 meg., 25 m.; DZD, 10.54 meg., 28.5 m.; DXP, 6.03 meg., 49.7 m.

Vatican City—7:30 p. m.—News Broadcast and Comment. HVJ, 9.6 meg., 31.06 m.

Tokyo—7:35 p. m.—Noro Band. JVZ, 11.81 meg., 25.3 m.; JLG4, 15.10 meg., 19.8 m.

London — 8 p. m. — "Democracy Marches." GSC, 9.58 meg., 31.3 m.; GSD, 11.75 meg., 25.5 m.; GSL, 6.11 meg., 49.1 m.

Rome—9 p. m.—News in English. 2RO3, 9.63 meg., 31.7 m.; 2RO4, 11.81 meg., 25.4 m.; 2RO6, 15.30 meg., 19.6 m.

London—9:15 p. m.—Talk: "The People of Britain." GSC, 9.58 meg., 31.3 m.; GSD, 11.75 meg., 25.5 m.; GSL, 6.11 meg., 49.1 m.

Lima, Peru—9:30 p. m.—Peru Today - Informative Notes; Peruvian Music and Song. OAX-4Z, 6.08 meg., 49.6 m.

Berlin—9:30 p. m.—News in English. DJD, 11.77 meg., 25 m.; DZD, 10.54 meg., 28.5 m.; DXP, 6.03 meg., 49.7 m.

Guatemala—10 p. m.—Concert with the Marimba. TGWA, 9.68 meg., 31 m.

Tokyo—11:15 p. m.—Report; Music. JZI, 9.53 meg., 31.4 m.; JZJ, 11.80 meg., 25.4 m.

Other Stations Tonight

5:00 Salutes in Music—WGN
5:30 Brain Battle—WBBM
5:30 Jack Armstrong—WTMJ
5:45 The Inside of Sports—WGN
6:00 Those We Love—WBBM WCCO
6:00 James Melton—WTMJ WMAQ
6:00 Amazing Mr. Smith—WGN
6:00 I Love a Mystery—WLS
6:30 Richard Crooks—WMAQ WTMJ
6:30 Gay 90s Revue—WBBM
6:30 The Lone Ranger—WGN
6:30 True or False—WLS
7:00 Radio Theater—WBBM WCCO
7:00 Gabriel Heatter—WGN
7:00 Basin St. Music—WENR
7:00 Dr. I. Q.—WTMJ WMAQ WLW
7:30 Your Music I. Q.—WGN
7:30 Clapper & Hillman—WENR
8:00 Guy Lombardo—WBBM WCCO
8:00 Raymond Gram Swing—WGN
8:00 Contented Hr.—WMAQ WTMJ
8:00 Famous Jury Trials—WENR
8:15 Who Knows?—WGN
8:30 Blondie—WBBM WCCO KMOX
8:30 Cavalcade—WMAQ WTMJ WLW
8:30 Pageant of Melody—WGN
8:30 Natl. Radio Forum—WENR
9:00 Amos 'n' Andy—WBBM WCCO
9:00 Fred Waring—WTMJ WMAQ
9:15 Art Jarrett Orch.—WGN
9:15 Lanny Ross—WBBM WCCO
9:30 Gay 90s—WCCO KMOX
9:30 Paul Whiteman Orch.—WMAQ
9:30 Deladene Orr—WIBU
9:30 Easy Aces—WTMJ
10:00 Masterworks—WBBM
10:05 Neil Bondshu Orch.—WMAQ
10:15 Lew Diamond Orch.—WGN
10:15 Tommy Dorsey Orch.—WENR
10:30 Dance Music (to 12)—WTMJ
10:30 Jack Russell Orch.—WMAQ
10:30 King's Jesters Orch.—WENR
10:30 Art Jarrett Orch.—WGN
11:00 Caesar Petrillo Orch.—WBBM
11:00 Masterworks—WCCO
11:00 Nite Watch (to 1)—WIND
11:00 Val Olmen Orch.—WMAQ
11:00 Jan Savitt Orch.—WGN
11:00 Music You Want—WENR
11:30 Midnight Serenade—WENR
11:30 Moon River—WLW
11:30 King Kolax Orch.—WBBM
12:00 Lew Diamond Orch.—WGN
12:00 Night Owl Club—WCCO

WIBA Tuesday

A. M.
6:30 The Happy Hayseeds
7:00 NBC Breakfast Club
7:15 Musical Clock
7:30 State Journal News Edition
7:50 Music for School
8:00 Musical Clock
8:50 Betty's Fashion Chat
9:00 NBC Viennese Ensemble
9:30 NBC Streamline Journal
10:00 NBC Betty Randall
10:15 Lutheran Gospel Hour
10:30 NBC Farm and Home Hour
11:15 Soloists
11:30 NBC World Travelogues
11:50 NBC Hotel Lexington: Jeno Bartal

P. M.
12:00 The Farm Review
12:15 The Melody Men
12:30 Noon News Edition
12:50 Market Reports
1:00 Melody Moments
1:30 Concert Hour
2:00 Musical Calendar
2:15 NBC Stella Dallas
2:30 NBC Lorenzo Jones
2:45 NBC Young Widder Brown
3:00 Linda's First Love
3:15 The Editor's Daughter
3:30 NBC Music in the Afternoon
3:45 NBC Wayne Van Dyne
4:00 NBC Ireene Wicker
4:15 Tropical Moods
4:30 Campus Dance Hour
5:00 Boy Scouts Program
5:25 Today's Birthdays
5:30 News Edition
5:45 The Sports Parade
6:00 Dinner Melody
6:45 H. V. Kaltenborn
7:00 U. W. Concert Band
7:30 NBC Fibber McGee & Molly
8:00 NBC Bob Hope Show
8:30 NBC Pres. Roosevelt
9:00 Night News Edition
9:15 Five Dollar Facts
9:25 Howard and Shelton
9:30 Johnny Presents
10:00 News
10:10 NBC Gene Krupa Orchestra
10:15 Club Chanticleer
10:35 NBC Kings Jesters
10:55 NBC European News
11:00 NBC Enric Madriguera Orchestra
11:30 NBC Charlie Barnet Orchestra

Short Wave Tuesday

Sydney—3:55 p. m.—News and Commentary. VLQ7, 11.88 meg., 25.2 m.

Berlin—4 p. m.—Popular Opera Melodies. DJD, 11.77 meg., 25.4 m.

London —4:45 p. m.— "The News." GSC, 9.58 meg., 31.3 m.; GSD, 11.75 meg., 25.5 m.; GSL, 6.11 meg., 49.1 m.

Berlin —5:15 p. m.— Philharmonic Concert. DJD, 11.77 meg., 25.4 m.

Moscow—6 p. m.—Broadcast in English. RV96, 15.40 meg., 19 m.; RNE, 12 meg., 25 m.

London—6:30 p. m.—"Britain Speaks." Talk by Vernon Bartlett, M. P. GSC, 9.58 meg., 31.3 m.; GSD, 11.75 meg., 25.5 m.; GSL, 6.11 meg., 49.1 m.

Budapest — 6:30 p. m.— "Symphonic Moments" by Dohnanyi; News in English; News of the Hungarian's World Association; "Old Hungarian Dance" by Boka. National Anthem; Rakoczi March. HAT4, 9.12 meg., 32.8 m.

Berlin—7:15 p. m.—News in English. DJD, 11.77 meg., 25 m.; DZD, 10.54 meg., 28.5 m.; DXP, 6.03 meg., 49.7 m.

Tokyo—7:25 p. m.—Report; News in English. JVZ, 11.81 meg., 25.3 m.; JLG4, 15.10 meg., 19.8 m.

London — 8 p. m. — "Democracy Marches." Talk by William Holt. GSC, 9.58 meg., 31.3 m.; GSD, 11.75 meg., 25.5 m.; GSL, 6.11 meg., 49.1 m.

Rome—9 p. m.—News in English. 2RO3, 9.63 meg., 31.7 m.; 2RO4, 11.81 meg., 25.4 m.; 2RO6, 15.30 meg., 19.6 m.

London—9:15 p. m.—Talk: "Matters of Moment." GSC, 9.58 meg., 31.3 m.; GSD, 11.75 meg., 25.5 m.; GSL, 6.11 meg., 49.1 m.

Berlin—9:30 p. m.—News in English. DJD, 11.77 meg., 25 m.; DZD, 10.54 meg., 28.5 m.; DXP, 6.03 meg., 49.7 m.

Guatemala—10 p. m.—Hawaiian Music. TGWA, 9.68 meg., 31 m.

London — 10:15 p. m. — "Britain Speaks." Talk by Vernon Bartlett, M. P. GSC, 9.58 meg., 31.3 m.; GSD, 11.75 meg., 25.5 m.; GSL, 6.11 meg., 49 m.

Tokyo —11:15 p. m.— Talk; Music. JZI, 9.53 meg., 31.4 m.; JZJ, 11.80 meg., 25.4 m.

Moscow —2 a. m.— English Period. RV96, 15.18 meg., 19.7 m.

Elia Braca followed H. Greeley's advice backwards and went east from Hollywood, her native city, to play the role of "Midge" in the NBC-Blue network's dramatic serial, "Midstream". Half Egyptian, half Spanish, Miss Braca combines the loveliest features of both races and dresses to match.

Vice President Wallace Headlines Airwaves, On National Radio Forum

Vice President Henry Wallace will return to the air tonight on the National Radio forum speaking on "Nutrition and National Defense" at 8:30 through WIBA and WENR. The program will be broadcast in connection with the National Nutritional Conference for Defense.

◇ ◇ ◇

Other highlights for tonight follow, classified:

Musical

6 p. m. — James Melton (WMAQ): Helen Jepson, soprano, guest, singing "Jewel Song" of Marguerite from Gounod's opera, "Faust" and Michael Arne's "The Lass With the Delicate Air."

6:30 p. m.—Richard Crooks (WMAQ): Franz Schubert's "Ave Maria" and "Serenade."

7 p. m.—Chamber Music Society of Lower Basin Street (WENR): Earl "Father" Hines, jazz pianist, guest.

8 p. m. — Contented Hour (WMAQ): music of the season.

8:30 p. m.—Pageant of Melody (WGN): "Duet from Lakme" by Delibes as sung by Kathryn Witwer and Ruth Slater.

10 p. m.—Masterworks of Music (WBBM): Organist Albert Schweitzer plays Bach's "Taccata" and "Fugue in D Minor."

11 p. m.—Music You Want (WENR): selections from Donizetti's "Don Pasquale."

Drama

6 p. m.—I Love A Mystery (WLS): the case of "Eight Kinds of Murder."

7 p. m. — Radio Theater (WBBM): Errol Flynn with Martha Scott in "Virginia City."

7:30 p. m. — Distance Lights (WMAQ): by Patricia Carrington.

8:30 p. m.—Blondie (WMAQ): the baby's in Dagwood's care . . . **Cavalcade of America** (WMAQ): the life of Johns Hopkins, the founder of the hospital and university, played by Karl Swenson.

Variety

6:30 p. m. — Gay Nineties (WBBM): some tuneful tear-jerkers.

WHA Tuesday

8:00 Band Wagon.
8:15 Morning Melodies.
9:15 News and Views.
9:30 Storybookland: 2 "Five Chinese Brothers."
9:50 U. S. Weather Bureau.
10:00 Homemakers' Program: This Is National Poetry Week, Mrs. Georgia C. Hyde.
10:45 Chapel of the Air: Bible Stories.
11:00 Chapter a Day.
11:30 Moods and Melodies.
12:00 Noon Musicale.
12:30 Farm Program: AAA News, R. C. Schultz.
1:00 Campus News.
1:15 Wis. Legislative Forum: Assemblyman Eric E. Hagedorn: "State Affairs."
1:30 Organ Melodies.
2:00 Short Story Time.
2:15 NYA Activities in Wisconsin Schools: panel discussion.
2:30 Music of the Masters: Mozart: Symphony No. 39.
3:30 Operetta Favorites.
3:45 Great German Dramas: "Liebelei."
3:58 U. S. Weather Bureau.
4:00 Steuben Music Program.
4:30 Speaking of Books: "Three Plays," Saroyan.
4:45 Science at Work in Wisconsin: Bacteriology Laboratory.
5:00 Federal Music Project.
5:15 Magazine Rack.
5:30 Story Time: "Little Toot."
5:45 Novelty Shop.
6:00 Organ Reverie: Frederick Fuller.
6:30 Evening Musicale.

News Broadcasts

TUESDAY

A. M.			
5:15	WLS WJJD	3:15	WIBU
5:45	WMAQ	3:45	WTMJ
5:55	WBBM	4:15	WMAQ
6:00	WBBM WLS	4:30	WBBM WCCO
6:15	WBBM	4:45	WBBM WLW
6:30	WLW WTMJ	5:00	WCCO KMOX
6:50	WJJD	5:10	WTMJ
7:00	WTMJ WLS	5:15	WLW WBBM
7:00	WGN KMOX	5:15	WTMJ WMAQ
7:15	WLW WCCO	5:30	WIBA WGN
7:15	WLS WBBM	5:30	WLS
7:30	WIBA WTMJ	5:45	WLW WMAQ
7:30	KMOX WJJD	6:00	WIBU WCFL
7:40	WMAQ	6:15	WJJD
7:45	WIND	6:30	WGN WIND
7:55	WTMJ	6:45	WIBA WIND
8:15	WLS	6:55	WBBM WIND
8:45	WCFL	7:00	WCFL
9:00	WJJD	7:15	WGN
9:10	WLS	7:30	WENR WCFL
9:30	WIND	7:45	WIND
10:00	WCFL	8:00	WGN WCFL
10:15	WGN	8:15	WIND
10:45	WLS	9:00	WENR WIBA
11:00	WJJD WCFL	9:15	WLW WMAQ
11:15	WLW	9:30	WBBM KMOX
11:30	WMAQ WLS	10:00	WTMJ WMAQ
11:45	WGN WIND	10:00	WIBA WENR
P. M.		10:00	WCCO KMOX
		10:00	WLW WGN
12:15	WIBU WLS	10:30	WIND
12:30	WIBA WCCO	10:55	WMAQ WENR
12:45	WLS	10:55	WIBA WBBM
12:55	WTMJ	11:00	WLW KMOX
1:00	WCFL	11:55	WBBM KMOX
1:30	KMOX	12:30	WGN WLW
2:55	WENR		

MONDAY NIGHT

5:00	KMOX WCCO	8:00	WCFL
5:10	WTMJ	8:15	WIND
5:15	WMAQ WTMJ	8:45	WIND
5:15	WLW WBBM	9:00	WENR WIBA
5:15	KMOX	9:15	WLW WMAQ
5:30	WIBA WGN	9:30	WBBM
5:30	WLS	9:55	WBBM KMOX
5:45	WMAQ	10:00	WIBA WENR
5:55	WLW	10:00	WGN KMOX
6:00	WCFL	10:00	WMAQ WCCO
6:15	WJJD	10:00	WLW WTMJ
6:30	WCFL WIND	10:15	WLW
6:45	WIND	10:30	WIND
6:55	WBBM WIND	10:55	WIBA WENR
7:00	WCFL	10:55	WMAQ WBBM
7:15	WGN	11:00	KMOX WLW
7:30	WENR	11:55	WBBM KMOX
7:45	WIND	12:30	WGN WLW

Sports Reviews

MONDAY NIGHT

5:00	WJJD WBBM	6:00	WIND
5:15	WGN WJJD	9:45	WENR
5:30	WLW WMAQ	10:15	KMOX WTMJ
5:45	WTMJ WIBA	10:30	WCCO

TUESDAY

P. M.			
		5:15	WGN WJJD
12:15	WJJD	5:30	WLW WMAQ
12:45	WIND (to 4:30)	5:45	WIBA WTMJ
1:45	WCFL	8:00	WIND
2:30	WJJD	8:15	WCFL
2:40	WGN	9:20	WLW

3:45	WBBM	9:45	KMOX WENR
4:00	WCFL	10:15	WTMJ
4:45	WMAQ	10:30	WCCO
5:00	WJJD WBBM		

Markets

TUESDAY

A. M.		P. M.	
6:25	KMOX	12:10	WIBU
9:45	WLS	12:35	WLS
9:50	WLS	12:45	WIBU WLS
11:00	WIBU	12:50	WIBA
11:30	WLS		
11:50	WLW		
11:55	WIBU		

Other Stations Tuesday

A. M.
6:00 Suburban Hour—WMAQ
6:00 Top o' the Morning—WTMJ
6:00 Sunrisers—WCCO
6:30 Morning Devotions—WLS
6:30 Musical Clock—WBBM
6:35 Howard & Shelton—WGN
7:00 Your Neighbor—WMAQ
7:00 Farm Service—WIBU
7:15 The Gospel Singer—WGN
7:30 Hymns of All Churches—WLS
7:45 Hymns of All Churches—WBBM
8:00 By Kathleen Norris—WBBM
8:00 Bess Johnson—WTMJ WMAQ
8:15 Ellen Randolph—WMAQ WTMJ
8:15 Myrt & Marge—WBBM WCCO
8:30 Stepmother—WBBM WCCO
8:30 Editor's Daughter—WGN
8:30 Bachelor's Children—WTMJ
8:45 Road of Life—WMAQ WTMJ
8:45 Woman of Courage—WCCO
8:45 What Makes a Song—WBBM
9:00 Mary Lee Taylor—WBBM KMOX
9:00 Mary Marlin—WMAQ WTMJ
9:15 Pepper Young—WMAQ WTMJ
9:15 Hearts in Harmony—WGN
9:15 Martha Webster—WBBM WCCO
9:30 Big Sister WBBM WCCO KMOX
9:30 Bachelor's Children—WGN
9:30 Lone Journey—WTMJ WMAQ
9:45 David Harum—WMAQ WTMJ
9:45 Aunt Jenny—WBBM WCCO
9:45 Linda's First Love—WGN
10:00 Kate Smith—WBBM WCCO
10:00 Martha Crane, Helen Joyce WLS
10:00 Women in the News—WIBU
10:00 Hymns of All Churches—WTMJ
10:00 Betty and Bob—WMAQ
10:15 Grimm's Daughter—WTMJ
10:15 Cancer Control—WIBU
10:15 The O'Neills—WMAQ WLW
10:15 When a Girl Marries—WBBM
10:30 Helen Trent—WBBM KMOX
10:30 Hollywood Whispers—WGN
10:30 Safety Court—WJJD
10:30 Farm & Home Hour—WMAQ
10:45 As the Twig is Bent—WGN
10:45 Our Gal Sunday—WBBM WCCO
11:00 Life Can Be Beautiful—WBBM
11:00 Homemakers' Hour—WLS
11:00 Cavalcade of Banking—WGN
11:00 Right to Happiness—WTMJ
11:15 The Goldbergs—WTMJ
11:15 Woman in White—WBBM WCCO
11:30 Right to Happiness—WBBM
11:45 Defense Bonds—WMAQ
11:30 Loop Noonday Service—WJJD
11:30 As the Twig Is Bent—WTMJ
11:45 Aunt Jenny's Stories—WTMJ
11:45 Dinnerbell—WLS
11:45 Lone Journey—WCCO KMOX
11:45 Road of Life—WBBM

P. M.
12:00 Light of the World WMAQ WLW
12:00 Heinie's Grenadiers—WTMJ
12:00 Young Dr. Malone WBBM WCCO
12:15 Joyce Jordan—WBBM WCCO
12:15 Painted Dreams—WGN
12:15 Mystery Man—WMAQ WLW
12:30 Valiant Lady—WMAQ WLW
12:30 Fletcher Wiley—KMOX WBBM
12:30 White Sox vs. Browns—WGN WJJD
12:45 Kate Hopkins—WBBM WCCO
12:45 Grimm's Daughter WMAQ WLW
1:00 Against the Storm WMAQ WTMJ
1:00 Orphans of Divorce—WLS
1:00 Si Hayes—WIBU
1:00 Mary M. McBride—WBBM
1:15 Golden Treasury—WBBM WCCO
1:15 Ma Perkins—WTMJ WMAQ
1:15 Honeymoon Hill—WLS
1:30 John's Other Wife—WLS
1:30 Guiding Light—WMAQ WTMJ
1:45 Vic and Sade—WMAQ WTMJ
1:45 American Family Robinson WIBU
1:45 Just Plain Bill—WLS
2:00 Backstage Wife—WTMJ WMAQ
2:00 Mother o' Mine—WENR
2:15 Stella Dallas—WMAQ WTMJ
2:15 Club Matinee—WENR
2:15 We the Abbotts—WBBM KMOX
2:30 Bess Johnson—WBBM WCCO
2:30 Lorenzo Jones—WTMJ WMAQ
2:30 Gospel Hour—WIBU
2:45 Widder Brown—WMAQ WTMJ
2:45 Sister Emmy—WBBM
3:00 Mary Marlin—WBBM
3:00 Home of the Brave—WMAQ
3:00 Mary Marlin—WBBM WCCO
3:15 Portia Blake—WMAQ WTMJ
3:15 Scattergood Baines—WBBM
3:30 The O'Neills—WBBM WCCO
3:45 Lone Journey—WMAQ
3:45 Midstream—WENR
4:00 Presbyterian Convention WMAQ
4:00 Painted Dreams—WBBM
4:15 The Bartons—WENR
4:30 Jack Armstrong—WMAQ WLW
4:30 Drama Behind the News—WENR
4:45 Wings on Watch—WENR
4:45 Merle Owens—WIBU
4:45 Captain Midnight—WGN
5:00 Fulton Lewis, Jr.—WGN
5:00 Easy Aces—WENR
5:15 Mr. Keen—WENR
5:30 Helen Menken—WBBM WCCO
5:30 Jack Armstrong—WTMJ
5:35 Howard & Shelton—WMAQ
5:45 H. V. Kaltenborn—WMAQ WLW
5:45 The Inside of Sports—WGN
5:45 Get Goin'—WLS
6:00 Gordon Jenkins Orch.—WLS
6:00 Missing Heirs—WBBM WCCO
6:00 Wythe Williams—WGN
6:00 Johnny Presents—WTMJ WMAQ
6:15 Superman—WGN
6:30 Great Theater Moments—WIBU
6:30 First Nighter—WBBM WCCO
6:30 Horace Heidt—WMAQ WTMJ
6:30 Uncle Jim's Questions—WLS
7:00 We the People—WBBM WCCO
7:00 Clifton Utley—WGN
7:00 Battle of Sexes—WTMJ WMAQ
7:00 Grand Central Station—WENR
7:30 Invitation to Learning—WBBM
7:30 The Northerners—WGN
7:30 Fibber McGee—WTMJ WMAQ
7:30 Clapper & Hillman—WENR
7:45 Ted Steele—WENR
8:00 Contemporary Music—WENR
8:00 Glenn Miller—WBBM WCCO
8:00 Bob Hope—WTMJ WMAQ
8:15 Defense Reporter—WGN
8:15 Chinese Relief—WBBM KMOX
8:30 Pres. Roosevelt—WMAQ WENR WCFL WTMJ WGN WLW WBBM WCCO WIND KMOX
9:00 Cubs vs. St. Louis—WCFL
9:00 Del Courtney Orch.—WGN
9:00 Amos 'n' Andy—WBBM WCCO
9:00 Fred Waring—WTMJ WMAQ
9:15 Lanny Ross—WBBM WCCO
9:15 Rhythm at Random—WENR
9:30 Mills Brothers—WGN
9:30 Five Dollar Facts—WMAQ
9:30 Deladene Orr—WIBU
9:35 Paul Whiteman Orch.—WMAQ
9:45 Danceland—WIBU
10:00 Masterworks of Music—WBBM
10:05 Charlie Barnet Orch.—WMAQ
10:15 Tommy Dorsey Orch.—WGN
10:15 Gene Krupa Orch.—WENR
10:30 Little Jack Little Orch.—WMAQ
10:30 Henri Lishon Orch.—WENR
10:30 Ramon Ramos Orch.—WBBM
10:30 Lawrence Welk Orch.—WGN
10:30 Dance Music (to 12)—WTMJ
10:45 Bernie Cummins Orch.—WGN
11:00 Nite Watch (to 3)—WIND
11:00 Johnny Duffy Orch.—WBBM
11:00 Masterworks of Music—WCCO
11:00 Music You Want—WENR
11:00 Jim Blade Orch.—WMAQ
11:30 King Kolax Orch.—WBBM
11:00 Jan Savitt Orch.—WGN
11:30 Don Pedro Orch.—WMAQ
11:30 Charlie Barnet Orch.—WENR
11:30 Moon River—WLW
11:30 Leonard Keller Orch.—WGN
12:00 Jan Garber Orch.—WGN
12:00 Night Owl Club—WCCO

39 to Leave Lafayette County in June Call

DARLINGTON — Lafayette's largest selective service quota will be filled Sunday, June 9, when 39 men leave for Milwaukee's induction center, Dorothy Boyle, board clerk, announced today.

Offices of the selective service board has been moved to the second floor of the court house.

The complete list:

VOLUNTEERS: Maurice Weeig and Edward Collins, Cuba City; and Victor Holmen and LaVerne Trotter, Argyle.

DRAFTEES: Raymond Bergum, Lester Larson, and Norman, South Wayne; Wesley Noble, Alfred Halverson, Walter Hewitt, and Floyd Brenum, Gratiot; Austin Curran, John Law, Cletus Driscoll, James Corley, and Edward Dickinson, Shullsburg; Francis Haas, Andrew Fischer and Laverne Schiller, Blanchardville; Harold Coulthard, and Fidelis Bosch, Cuba City; Paul Parkinson, Laverne Kendall, David Cline, James Deery, Curtiss Kamprood, Patrick Quinn, Ward Halloran, and Phillip Curry, Darlington; Donald Dorn, Platteville; Arthur Shaw, and Dannie Thurston, Argyle; Joseph Schmitt, Calamine; Carl Bockhop and Amiel Holtz, Belmont; John Diedrich, New Diggings; Chester Benson and Cleon Benson, Wiota; and, Paul Driscoll, Benton.

Richland County Names 31 Men For June Draft

RICHLAND CENTER—The 31 men selected to fill the Richland county draft quota for June have been announced by the local draft board.

The men who will leave Richland Center on Sunday, June 6, are:

Albert D. Peterson and Verl A. Fetty, Boaz; Harlon G. Silbaugh, Readstown; Donald E. Cunningham, Clyde L. Spencer and Ernest H. Haefer, Cazenovia; Francis T. Armstrong, Gillingham; Albert G. Hackl, Twin Bluffs;

Delos F. Creasey and Edward C. Walke, Jr., Lone Rock; Eldred J. Clift, Viola; Dallas C. Keepers, Excelsior; Joseph V. Kelley, Muscoda; Lester L. Halverson and Gerald K. Hansen, Blue River; Ernest J. Rentz, Loganville; Kenneth O. Frye, Bloom City; Tom Elder, Soldiers Grove; Raymond R. Guenthlein, Hillpoint;

Milford G. Knight, Kenneth M. Bennett, Francis J. Stafford, Leonard J. Stoddard, Joseph R. Ewers, Rinold M. Jasper, Charles S. Stoddard, Frank C. Bowen, Harold J. Goodwin, Verne G. Johnson, Bernard O. Williams and Willard V. Marshall, Richland Center.

Alternates named to replace any of the above who are prevented from going are Leonard E. Johnson, Viola; Joseph Miles Hendricks, Rockbridge; Tom H. Strang and Thomas E. Allison, Richland Center, and Melvin Jacobson, Boaz.

Citizenship Group to Meet June 2

A Dane County Citizenship committee get-together banquet will be held June 2, at the Memorial Union. A. C. Jones, chairman, announced Saturday. The banquet will be in the Round Table room at 6:30 p. m.

When Turkey bought American agricultural machinery recently Americans had to teach the Turks how to operate it.

Although only about 10 per cent of Turkey's area is under cultivation 80 per cent of its people are engaged in farming.

You Can't Fool Myrna, Bill

William Powell is supposed to be crazy in this scene from "Love Crazy," now at the Orpheum, but Myrna Loy suspects him of putting on an act. The psychiatrist is Sid Rumann.

36 to Graduate from Platteville School of Mining

PLATTEVILLE—Thirty-six seniors will complete a three-year mining course June 6 at the Platteville Institute of Technology. They are:

Harold Amadon, Milwaukee; Harold Becker, Fennimore; Fred Bloomberg, Mountain; Niles Brill, Kiel; Donald Bride, Platteville; Donald Crow, Fennimore; Lee Cole, Shawano; Claude Davis, Livingston; Gordon Doeringsfeld, Fennimore;

James DeWitt, Platteville; Robert Devine, Phlox; Louis Derrosiers, Minong; Donovan Dutton, Menominee; Harlan Fritz, Potosi; Louis D'Favro, Montreal, Canada; Robert Gibbons, LaCrosse; Lloyd Harmon, Shawano; Vincent Haak, Middleton; Harry Hanley, Dubuque, Ia.;

James Harris, Eads, Colo.; Charles Hillery, Bloomington; John Higby, Castle Rock, Colo.; Walter Kabele, Platteville; Elmer Krueger, Hilbert; Homer Lawrence, Richland Center; Allen Lewis, Haugen; Donald Nankivil, Dubuque, Ia.;

Robert Orton, Platteville; Dave Owens, Waukesha; Donald Pabst, Milwaukee; Herbert Pagel, Watertown; Orville Penrose, Montreal, Canada; John Stark, Platteville; Charles Schulze, Elcho; William Van Winkle, Dubuque, Ia., and Edwin Zwald, Verona.

Platteville Institute Plans School Prom

PLATTEVILLE — Platteville is busy getting ready for the annual reunion and prom of the Platteville Institute of Technology, Wednesday night.

The school will be decorated in red and white, the school colors, the names of the graduating seniors are stenciled on the walls in the ballroom, and the corridors are lined with clear red lights. The ball room has a giant crystal ball from which radiate baskets of red roses. Thirty-six seniors will graduate from a three year mining course on June 6.

WANT AD—BADGER 6000

Thompsons, Witchers Observe Anniversaries

PLATTEVILLE—Mr. and Mrs. Warren Thompson and Mr. and Mrs. Frank Witcher, Platteville, observed their 23d wedding anniversary at the home of the former last week. This has been a custom the past several years.

Record Platteville Call Leaves Sunday

PLATTEVILLE — Platteville's largest selective service contingent, 36, reports Sunday for the trip to Milwaukee's induction center, William H. Doyle, board secretary, announced today.

297 Richland Rural Students to Graduate

RICHLAND CENTER — On Thursday 297 Richland county rural school students will receive certificates of graduation from the eighth grade. John G. Staffel, principal of the Richland county normal will speak.

He Replaced Stolen Goods Too Fast— They're Gone Again

MONROE — Cheese it, the cheese cloths are gone again, Joseph Jaeggi, Jefferson Center cheesemaker, cried today after burglars paid a repeat visit to his factory near Juda.

Thieves forced the door of the factory late Saturday night and stole $80 worth of the cloths used to cover cheese in the cheese making process. Jaeggi didn't like it, but he replaced the cloths Sunday.

Late Sunday night the burglars returned and stole more cheese cloths valued at $50.

Sheriff R. H. Schoonover was looking today for cheese cloths and burglars.

LANCASTER — Lancaster's junior high school graduated 34 pupils Friday at commencement exercises held in the South school auditorium. Supt. of Schools W. S. Harwood spoke and Principal William J. Webb presented the diplomas.

PLATTEVILLE—Arlene Riechers, daughter of Mr. and Mrs. D. H. Riechers, Belmont, was graduated this week from the Lutheran Deaconess Hospital School of Nursing at Chicago. Mr. and Mrs. Riechers went to Chicago to attend the commencement exercises.

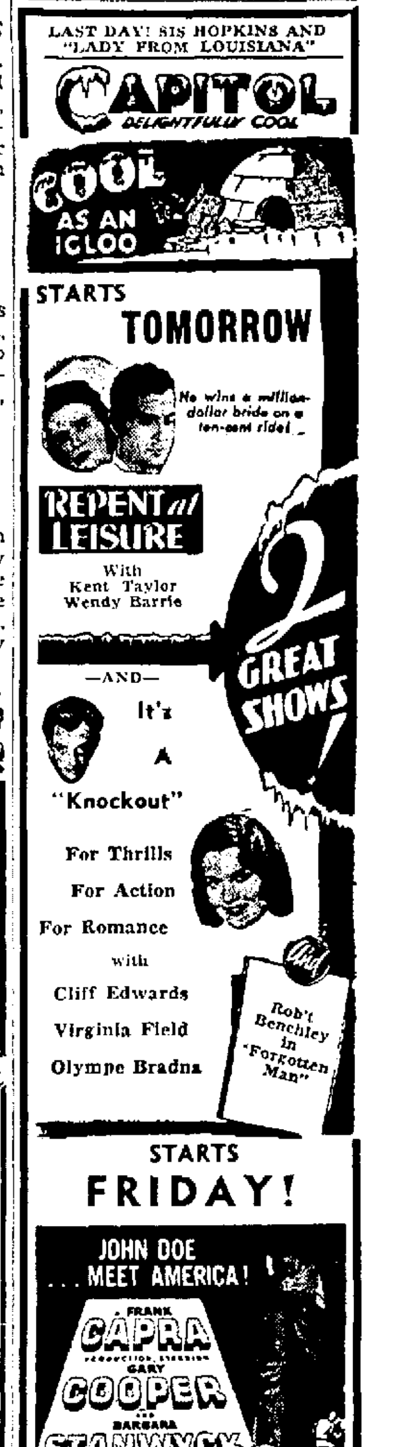

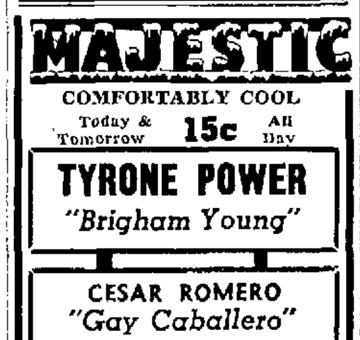

DAILY CROSSWORD

ACROSS
1. Noblemen
6. Drugged
11. Icy rain
12. Hard black wood
13. Weapon
14. Web-footed birds
15. Daily record
17. Rodent
20. Highest card
21. Look
24. Ventilates
26. Assistant
28. Sculptured likeness
30. Merit
31. Obese
32. Disfigure
33. Gust
35. Usage
38. Each
40. Edible rootstock
41. Dry, as wine
42. Ancient
44. Fresh
45. Slippers
47. Not ever
50. Front of a cap
54. Melodies
55. Silly
56. Adhesive mixture
57. Canadian river

DOWN
1. Large worm
2. Lofty mountain
3. Female of the ruff
4. Conduct
5. Minute groove
6. A step
7. Comply
8. American poet
9. Type measures
10. To color
16. Pain
17. Short-napped fabric
18. Island in a river
19. Commerce
21. Citizen of Sparta
22. Ever (poet.)
23. Sea eagle
25. Condition
27. Slightest
29. Note in Guido's scale
32. Greek letter
33. Existed
34. Mimic
35. Prison compartment
36. Metallic rock
37. Cut, as grass
39. Route
43. Evil spirit
45. Food
46. Without (Latin)
47. Short sleep
48. Epoch
49. Force (Latin)
51. Wood-cutting tool
52. Undivided
53. Reserve (abbr.)

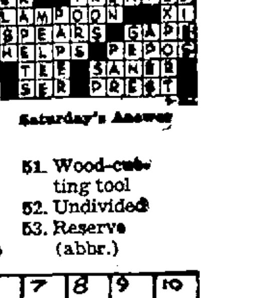

Saturday's Answer

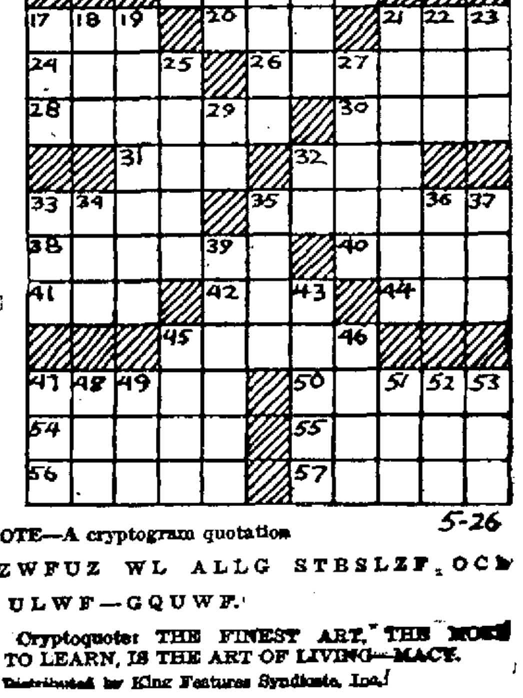

5-26

CRYPTOQUOTE—A cryptogram quotation

CF IXZWFUZ WL ALLG STBSLZF, OCD WQEFZ ULWF—GQUWF.

Saturday's Cryptoquote: THE FINEST ART, THE MOST DIFFICULT TO LEARN, IS THE ART OF LIVING—MACY.

Distributed by King Features Syndicate, Inc.