Radio News and Programs

Town Meeting of Air, Defense Bond Details, Haresfoot Top Shows

The new Maxine, second of that name to star with Phil Spitalny's "Hour of Charm" program over the NBC-Red network Sunday nights, is rapidly gaining popularity. Theater audiences as well as radio have given her their warm approval.

• • • •

Frequencies

WIBA	1310	WGN	720
WHA	970	WIND	560
KMOX	1120	WISN	1150
KSTP	1500	WJJD	1160
WBBM	780	WLBL	930
WCCO	830	WLS	890
WCFL	1000	WLW	700
WEMP	1340	WMAQ	670
WENR	890	WTMJ	620

(Programs listed in The State Journal are checked to the last possible moment. Changes may be made, however, at the discretion of stations and networks.)

• • • •

WIBA Tonight

5:15 Amusement Calendar
5:25 Master Gardener
5:30 News Edition
5:45 The Sports Parade
6:00 NBC Baby Snooks
6:30 Dinner Melody
6:45 NBC H. V. Kaltenborn
7:00 NBC Bing Crosby
8:00 NBC Rudy Vallee
8:35 Novatime
8:45 NBC American Legion Program
9:00 Night News Edition
9:20 NBC Bobby Byrne Orch.
9:30 NBC Johnny Long Orch.
9:45 Club Chanticleer Orch.
10:00 NBC AP News
10:05 NBC Jan Savitt Orch.
10:30 NBC Skinnay Ennis Orch.
10:55 NBC War News
11:00 Club Chanticleer Orch.
11:15 NBC Val Olmen Orch.
11:30 NBC Skinnay Ennis Orch.

Short Wave Tonight

Moscow—6 p. m.—Broadcast in English. RV96, 15.41 meg., 19.9 m.; RNE, 12 meg., 25 m.

London—6:30 p. m. — "Britain Speaks." Talk by Alexander Keith. GSC, 9.58 meg., 31.3 m.; GSD, 11.75 meg., 25.5 m.; GSL, 6.11 meg., 49.1 m.

Budapest—6:30 p. m. — Hungarian Songs; News in English; Talks and Music. National Anthem. HAT4, 9.12 meg., 32.8 m.

Tokyo—7:05 p. m.—News in English; Report. JZK, 15.16 meg., 19.7 m.; JLG4, 15.10 meg., 19.8 m.

Berlin—7:15 p. m.—News in English. DJD, 11.77 meg., 25 m.; DZD, 10.54 meg., 28.5 m.; DXP, 6.03 meg., 49.7 m.

London — 8 p. m. — "Democracy Marches." GSC, 9.58 meg., 31.3 m.; GSD, 11.75 meg., 25.5 m.; GSL, 6.11 meg., 49.1 m.

Rome—9 p. m.—News in English. 2RO3, 9.63 meg., 31.1 m.; 2RO4, 11.81 meg., 25.4 m.; 2RO6, 15.30 meg., 19.6 m.

London—9:15 p. m.—Talk: "In My Opinion". GSC, 9.58 meg., 31.3 m.; GSD, 11.75 meg., 25.5 m.; GSL, 6.11 meg., 49.1 m.

Berlin—9:30 p. m.—News in English. DJD, 11.77 meg., 25.4 m.; DZD, 10.54 meg., 28.5 m.; DXP, 6.03 meg., 49.7 m.

Guatemala—10 p. m.—Marimba of the National Police Force. TGWA, 9.68 meg., 31 m.

Tokyo—11:15 p. m. — Talk; Music. JZK, 15.16 meg., 19.7 m.; JZJ, 11.80 meg., 25.4 m.

Other Stations Tonight

5:00 Fulton Lewis, Jr.—WGN
5:00 Easy Aces—WENR
5:15 Mr. Keen—WENR
5:30 Jack Armstrong—WTMJ
5:30 Vox Pop—WBBM WCCO KMOX
5:35 Howard & Shelton—WMAQ
5:45 The Inside of Sports—WGN
5:45 H. V. Kaltenborn—WMAQ
6:00 Fanny Brice—WMAQ WTMJ
6:00 Pot O' Gold—WLS
6:00—Wythe Williams—WGN
6:00 Cubs vs. Boston—WIND
6:00 Spotlight—KMOX WCCO WBBM
6:30 In Chicago Tonight—WGN
6:30 Aldrich Family—WMAQ WTMJ
6:30 Defense Bonds—WLS
6:30 City Desk—WCCO WBBM
7:00 Music Hall—WMAQ WTMJ
7:00 Xavier Cugat Orch.—WENR
7:00 Gabriel Heatter—WGN
7:00 Major Bowes—WBBM WCCO
7:35 Town Meeting—WENR
8:00—Rudy Vallee—WMAQ WTMJ
8:00 Glenn Miller—WBBM WCCO
8:15 Prof. Quiz—WBBM WCCO KMOX
8:30 Ahead of the Headlines—WENR
8:45 American Legion—WENR
9:00 Fred Waring—WMAQ WTMJ
9:00 Ten O'Clock Final—WENR
9:00 Amos 'n' Andy—WBBM WCCO
9:15 Lanny Ross—WBBM WCCO
9:15 Life in the Army—WTMJ
9:30 Mills Brothers—WGN
9:30 Lou Breese Orch.—WMAQ
9:45 Modern Music—WGN
10:00 Masterworks of Music—WBBM
10:05 Jan Savitt Orch.—WMAQ
10:15 Claude Thornhill Orch.—WENR
10:15 Manny Pidger Orch.—WGN
10:20 Ramon Ramos Orch.—WBBM
10:30 Joe Sanders Orch.—WENR
10:30 Bernie Cummins Orch.—WMAQ
10:30 Leonard Keller Orch.—WGN
10:30 Dance Music (to 12)—WTMJ
11:00 Johnny Duffy Orch.—WBBM
11:00 Masterworks of Music—WCCO
11:00 Del Courtney Orch.—WGN
11:00 Nite Watch (to 3)—WIND
11:00 Music You Want—WENR
11:00 Val Olmen Orch.—WMAQ
11:30 Lionel Hampton Orch.—WBBM
11:30 Bobby Ramos Orch.—WMAQ
11:30 Alvino Rey Orch.—WGN
11:30 Jan Savitt Orch.—WENR
12:00 Night Owl Club—WCCO
12:30 Ted Fio Rito Orch.—WGN

WIBA Friday

A. M.
6:30 The Happy Hayseeds
7:00 Bargain Counter
7:15 Musical Clock
7:30 State Journal News
7:50 Music for School
8:00 Musical Clock
8:30 NBC The Munros
8:45 Master Gardener
8:50 Betty's Fashion Chat
9:00 NBC Viennese Ensemble
9:30 NBC Clark Dennis
9:45 NBC The Wife Saver
10:00 NBC Southernaires
10:15 Music Convention Talk
10:30 NBC Farm and Home Hour
11:15 Melody Ensemble
11:45 Riding the Range
P. M.
12:00 The Farm Review
12:15 The Melody Men
12:30 Noon News Edition
12:50 Market Reports
1:00 Melody Moments
1:30 Concert Variety
2:00 Musical Calendar
2:15 NBC Stella Dallas
2:30 NBC Lorenzo Jones
2:45 NBC Young Widder Brown
3:00 Linda's First Love
3:15 The Editor's Daughter
3:30 NBC Johnny Johnston
3:45 NBC Wayne Van Dyne
4:00 NBC Irene Wicker
4:15 Tropical Moods
4:30 Campus Dance Hour
5:15 Jeanne's Stories
5:30 News Edition
5:45 The Sports Parade
6:00 NBC Concert Hour
6:30 Parade of Stars
6:45 Dr. Friedrich Roetter
7:00 NBC Waltz Time
7:30 Dane County Safety Council
7:45 Novatime
7:55 NBC Jingles
8:00 NBC Eastman School Festival
8:30 NBC Ray Kinney Orchestra
9:00 Night News Edition
9:15 Five Dollar Facts
9:30 Ted Steele Interlude
9:30 NBC Johnny Long Orchestra
9:45 Club Chanticleer Orchestra
10:00 News
10:10 NBC Charlie Barnet Orchestra
10:30 NBC Skinnay Ennis Orchestra
10:55 NBC News
11:00 Club Chanticleer Orchestra
11:15 NBC Val Olmen Orchestra
11:30 NBC Skinnay Ennis Orchestra

WHA Friday

8:00 Band Wagon.
8:15 Morning Melodies.
9:15 News and Views.
9:30 School of the Air: Rhythm and Games: "Making a Garden."
9:50 U. S. Weather Bureau.
10:00 Homemakers' Program: Better Homes Make Better Citizens, Grace Rowntree; Our Daily Food: How Do We Manage Our Meals, Mrs. M. McCordic; "Sapphira and the Slave Girl" by Willa Cather (book review), Library school.
10:45 The Chapel of the Air: Religion in the News.
11:00 Chapter a Day.
11:30 School of the Air: French Program.
11:50 Magazine Rack.
12:00 Noon Musicale.
12:30 Farm Program: Women's Part in the Quality Program, Gunda Osterhus, Gunvor Johannesen; The Farm Question Box, R. H. Rasmussen.
1:00 Campus News.
1:15 Wisconsin Legislative Forum: Assemblyman A. R. Ludvigsen, "Improving Radio Reception."
1:30 School of the Air: Book Trails, "Children from Many Lands."
2:00 College of the Air: Meet Young America.
2:30 Music of the Masters: Chamber Music of the Masters.
3:00 College of the Air—Your Speech, "When You Say That, Smile!"
3:30 Badger Sport Spotlight.
3:45 Melodies for Two.
3:58 U. S. Weather Bureau.
4:00 Alpine Melodies.
4:30 Where'll we go this week-end? Touring Reporter.

Three broadcasts tonight spell "must" for your radio ears. They are: details for the defense bond programs at 6:30 and 8:45; Town Meeting of the Air at 7:35, and the Haresfoot club at 9:30:

6:30 p. m.—Defense Bonds (WLS): Lowell Thomas, Walter Winchell, H. V. Kaltenborn, John W. Vandercook, Don Goddard, Earl Godwin, and H. R. Baukhage in a roundtable discussion.

7:35 p. m.—Town Meeting of the Air (WENR): "Are Our School Books Dangerous?" with Dr. Ralph W. Robey, Columbia university, and James Marshall, president of the New York City board of education.

8:45 p. m.—Postmaster Walter J. Hyland (WIBA): Madison's part in the sale of defense bonds.

9:30 p. m.—Haresfoot Club of the University of Wisconsin (WIBA): **Dick Toellner directs the orchestra in musical numbers from this year's show, "Place Your Bets." Roger McKenna, Al Beaumont, Willard Scholz, leading members of the cast, in bit-roles.**

◊ ◊ ◊

Other highlights for tonight, classified:

Variety

6 p. m.—Baby Snooks (WIBA, WMAQ): Frank Morgan the marksman comes to town.

6:30 p. m.—In Chicago Tonight (WGN): Comedian Willie Shore and Vocalist Gloria Gilbert, guests.

7 p. m.—Bing Crosby (WIBA, WMAQ): Pat O'Brien of the films, and Josephine Tuminia, opera star, guests.

8 p. m.—Rudy Vallee (WIBA, WMAQ): Lionel Barrymore comes over to dispute some of Brother John's claims.

◊ ◊ ◊

Musical

12 p. m.—Music You Want (WENR): Lawrence Tibbett sings "Chanson du Toreador" from Bizet's "Carmen."

◊ ◊ ◊

Discussion

8:45 p. m.—American Legion (WIBA, WENR): introducing candidates for the national commander's post.

9:45 p. m. — Latin America Speaks (WBBM): about Guatemala.

10 p. m.—News Parade (WIBA): new broadcast.

◊ ◊ ◊

Drama

6:30 p. m.—The Aldrich Family (WMAQ): Henry wins an argument . . . **City Desk** (WBBM): a gossip columnist is murdered.

News Broadcasts

THURSDAY NIGHT

5:00	WCCO WCFL	8:00	WGN WCFL
5:10	WTMJ	8:15	WIND
5:15	WTMJ KMOX	8:45	WBBM WIND
5:15	WBBM WMAQ	9:00	WIBA WCFL
5:30	WIBA WJJD	9:15	WMAQ WLW
5:30	WLS WGN	9:30	WBBM KMOX
5:45	WMAQ	10:00	WIBA WTMJ
6:00	WCFL	10:00	WCCO WGN
6:15	WJJD	10:00	WMAQ WENR
6:30	WCFL WIND	10:30	WIND
6:45	WIBA WIND	10:55	WIBA WBBM
6:55	WBBM KMOX	10:55	WMAQ WENR
7:00	WCFL	11:00	KMOX
7:15	WGN	11:45	KMOX
7:30	WCFL	11:55	WBBM
7:45	WIND		

FRIDAY

A. M.		1:30	KMOX
5:15	WJJD WLS	2:55	WENR
5:45	WMAQ	3:45	WTMJ
5:55	WBBM	4:15	WMAQ
6:00	WLS WBBM	4:30	WGN WBBM
6:15	KMOX	4:45	WBBM WLW
6:30	WTMJ WLW	5:00	WCFL WCCO
6:50	WJJD	5:10	WTMJ
7:00	WTMJ KMOX	5:15	WTMJ WLW
7:00	WGN WLS	5:15	WMAQ WBBM
7:15	WBBM WLW	5:30	WIBA WLW
7:15	WLS WCCO	5:30	WGN WLS
7:30	WIBA WTMJ	5:45	WMAQ
7:30	WJJD KMOX	6:00	WCFL
7:40	WMAQ	6:15	WJJD
7:45	WIND	6:30	WCFL WIND
7:55	WTMJ	6:45	WIND
8:15	WLS	6:55	WBBM KMOX
8:45	WCFL	7:15	WGN
9:00	WJJD	7:45	WIND
9:10	WLS	8:00	WCFL
10:00	WCFL WLW	8:15	WIND
10:15	WGN	8:45	WIND
10:45	WLS	9:00	WIBA WCFL
11:00	WCFL WJJD	9:15	WMAQ WLW
11:15	WLW	9:30	WBBM KMOX
11:30	WMAQ WLS	10:00	WTMJ WIBA
11:45	WIND	10:00	WGN WLW
P. M.		10:00	WMAQ WENR
12:15	WLS	10:30	WIND
12:30	WIBA WCCO	10:55	WIBA WENR
12:45	WJJD WLS	10:55	WMAQ WBBM
12:55	WTMJ	11:00	WLW KMOX
1:00	WCFL	11:55	WBBM KMOX
1:15	WGN		

Sports Reviews

THURSDAY NIGHT

5:00	WBBM	9:45	KMOX
5:15	WGN WJJD	10:15	WTMJ
5:30	WMAQ	10:30	WCCO
5:45	WIBA WTMJ		

FRIDAY

A. M.		4:45	WJJD WMAQ
6:15	WBBM	5:00	WBBM
P. M.		5:15	WJJD WGN
12:30	WIND(to4:30)	5:30	WMAQ WBBM
1:30	WJJD WGN	5:45	WIBA WTMJ
1:40	WJJD	8:30	WLW
1:45	WCFL WGN	9:45	KMOX
3:45	WBBM	10:15	WTMJ
4:00	WCFL WJJD	10:30	WCCO

Markets

FRIDAY

A. M.		P. M.	
6:30	KMOX	12:00	WJJD
9:45	WLS	12:30	WLW
9:50	WLS	12:35	WLS
11:30	WGN	12:45	WLS
		12:50	WIBA

Other Stations Friday

A. M.
6:00 Suburban Hour—WMAQ
6:00 Top o' the Morning—WTMJ
6:00 Good Morning—WGN
6:00 Sunrisers—WCCO
6:30 Morning Devotions—WLS
6:30 Musical Clock—WBBM
7:00 Your Neighbor—WMAQ
7:15 The Gospel Singer—WGN
7:30 Betty Crocker—WLS
7:45 Betty Crocker—WBBM KMOX
8:00 Bess Johnson—WMAQ WTMJ
8:00 By Kathleen Norris—WBBM
8:15 Myrt & Marge—WBBM WCCO
8:15 Ellen Randolph—WTMJ WMAQ
8:30 Bachelor's Children—WTMJ
8:30 Editor's Daughter—WGN
8:30 Stepmother—WCCO WBBM
8:45 Woman of Courage—WCCO
8:45 Elm Creek Folks—WLS
8:45 Road of Life—WTMJ WMAQ
9:00 Mary Marlin—WMAQ
9:00 Life Can Be Beautiful—WTMJ
9:00 Buddy Clark—WBBM WCCO
9:15 Martha Webster—WBBM WCCO
9:15 Hearts in Harmony—WGN
9:15 Guiding Light—WTMJ WLW
9:15 Pepper Young—WMAQ
9:30 Lone Journey—WMAQ WTMJ
9:30 Bachelors' Children—WGN
9:30 Heart of Julia Blake—WLS
9:30 Big Sister—WCCO KMOX WBBM
9:45 Aunt Jenny—WBBM WCCO
9:45 Linda's First Love—WGN
9:45 David Harum—WTMJ WMAQ
10:00 Betty and Bob—WMAQ
10:00 Betty Crocker—WTMJ
10:00 Martha Crane, Helen Joyce—WLS
10:00 Kate Smith WCCO KMOX WBBM
10:15 When a Girl Marries—WBBM
10:15 Arnold Grimms Daughter—WTMJ
10:15 The O'Neills—WMAQ
10:30 Farm and Home Hour—WMAQ
10:30 Safety Court—WJJD
10:30 Helen Trent—KMOX WBBM
10:45 Our Gal Sunday—WBBM WCCO
10:45 As the Twig Is Bent—WGN
11:00 Right to Happiness—WTMJ
11:00 Homemakers' Hour—WLS
11:00 We Are Always Young—WGN
11:00 Life Can Be Beautiful—WBBM
11:15 Woman in White—WBBM WCCO
11:15 Edith Adams' Future—WGN
11:15 The Goldbergs—WTMJ
11:30 As the Twig Is Bent—WTMJ
11:30 Right to Happiness—WBBM
11:30 Loop Noonday Service—WJJD
11:45 Road of Life—WBBM
11:45 Dinnerbell—WLS
11:45 Aunt Jenny's Stories—WTMJ
P. M.
12:00 Light of the World—WMAQ
12:00 Heinie's Grenadiers—WTMJ
12:00 Young Dr. Malone WBBM WCCO
12:15 Joyce Jordan—WBBM WCCO
12:15 Painted Dreams—WGN
12:15 Mystery Man—WMAQ
12:30 Marriage Bureau—WGN
12:30 Valiant Lady—WMAQ WLW
12:30 Fletcher Wiley—WBBM KMOX
12:45 Kate Hopkins—WBBM WCCO
12:45 Grimm's Daughter—WMAQ
1:00 Against the Storm—WMAQ
1:00 Orphans of Divorce—WLS
1:00 Mary Marlin—WTMJ WLW
1:00 Mary M. McBride—WCCO WBBM
1:15 Golden Treasury—WBBM WCCO
1:15 Ma Perkins—WTMJ WMAQ
1:15 Amanda of Honeymoon Hill WLS
1:30 Guiding Light—WMAQ
1:30 John's Other Wife—WLS
1:30 Pepper Young—WTMJ WLW
1:45 Vic & Sade—WTMJ WMAQ
1:45 Just Plain Bill—WLS
1:55 White Sox vs. Yankees WGN WJJD WCFL
2:00 Backstage Wife—WMAQ WTMJ
2:00 Mother o' Mine—WENR
2:00 The Goldbergs—WCCO
2:15 We the Abbotts—WBBM KMOX
2:15 Stella Dallas—WTMJ WMAQ
2:15 Club Matinee—WENR
2:30 Lorenzo Jones—WMAQ WTMJ
2:30 Bess Johnson—WCCO WBBM
2:45 Sister Emmy—WBBM
2:45 Widder Brown—WTMJ WMAQ WLW
2:45 Edgar A. Guest—WENR
3:00 Home of the Brave—WMAQ
3:00 Mary Marlin—WBBM
3:15 Scattergood Baines—WBBM
3:15 Vic and Sade—WCCO
3:15 Portia Blake—WTMJ WMAQ
3:30 Josh Higgins—WENR
3:30 The O'Neills—WBBM
3:45 Lone Journey—WMAQ
3:45 Midstream—WENR
4:00 Ma Perkins—WCCO
4:00 Painted Dreams—WBBM WLW
4:15 The Bartons—WENR
4:15 Hedda Hopper—WBBM WCCO
4:30 Drama Behind the News—WENR
4:30 Jack Armstrong—WMAQ WLW
4:45 Captain Midnight—WGN
4:45 Gasoline Alley—WENR
5:00 Fulton Lewis, Jr.—WGN
5:00 Superman—WLW
5:30 Jack Armstrong—WTMJ
5:30 Designed for Dancing—WCCO
5:45 Dr. Preston Bradley—WBBM
5:45 Howard & Shelton—WLW
5:45 The Inside of Sports—WGN
6:00 Concert Hour—WMAQ WTMJ
6:00 Ted Fio Rito Orch.—WGN
6:00 Cubs vs. Brooklyn—WIND
6:00 Kate Smith—WCCO WBBM
6:15 Superman—WGN
6:30 Information Please—WMAQ
6:30 Death Valley Days—WLS WLW
6:30 Laugh 'n' Swing Club—WGN
7:00 Ben Bernie—WENR
7:00 Waltz Time—WMAQ WTMJ
7:00 Gabriel Heatter—WGN
7:00 Great Moments—WBBM WCCO
7:30 Doghouse—WMAQ WTMJ WLW
7:30 Your Happy Birthday—WENR
7:30 Playhouse WCCO WBBM KMOX
8:00 Louella Parsons—WBBM KMOX
8:00 Raymond Gram Swing—WGN
8:00 Wings of Destiny—WMAQ WTMJ
8:00 Eastman Festival—WENR
8:15 Shoot the Works—WGN
8:30 Al Pearce WBBM WCCO KMOX
8:30 Parade of Stars—WTMJ
8:30 Ray Kinney Orch.—WENR
8:30 Deep Melody—WMAQ
8:45 Lawrence Welk Orch.—WGN
9:00 Amos 'n' Andy—WBBM WCCO
9:00 Fred Waring—WLW WTMJ WMAQ
9:00 Orrin Tucker Orch.—WGN
9:15 Lanny Ross—WCCO WBBM
9:30 Del Courtney Orch.—WGN
9:30 Easy Aces—WTMJ
9:30 Lou Breese Orch.—WMAQ
9:45 Modern Music—WGN
10:00 Masterworks of Music—WBBM
10:05 Charlie Barnet Orch.—WMAQ
10:15 Harry James Orch.—WENR
10:15 Xavier Cugat Orch.—WGN
10:30 Ramon Ramos Orch.—WBBM
10:30 Jan Garber Orch.—WGN
10:30 Dance Music (to 12)—WTMJ
10:30 Les Brown Orch.—WENR
10:30 Bernie Cummins Orch.—WMAQ
11:00 Glenn Garr Orch.—WBBM
11:00 Masterworks of Music—WCCO
11:00 Nite Watch (to 3)—WIND
11:00 Del Courtney Orch.—WGN
11:00 Val Olmen Orch.—WMAQ
11:00 Music You Want—WENR
11:30 Lionel Hampton Orch.—WBBM
11:30 Moon River—WLW
11:30 Leonard Keller Orch.—WGN
11:30 Charlie Barnet Orch.—WENR
11:30 Bobby Ramos Orch.—WMAQ
12:00 Night Owl Club—WCCO
12:00 Ted Fio Rito Orch.—WGN

Short Wave Friday

Sydney—3:55 p. m. — Music. VLQ7, 11.88 meg., 25.2 m.

London—4:25 p. m. — "Hello, Children!" Program for Children Evacuated to Canada and the U. S. A. GSC, 9.58 meg., 31.3 m.; GSD, 11.75 meg., 25.5 m; GSL, 6.11 meg., 49.1 m.

Berlin—5:15 p. m.—Soloists' Concert. DJD, 11.77 meg., 25.4 m.

Moscow—6 p. m.—Broadcast in English. RV96, 15.40 meg., 19 m.; RNE, 12 meg., 25 m.

London—6:30 p. m. — "Britain Speaks." GSC, 9.58 meg., 31.3 m.; GSD, 11.75 meg., 25.5 m.; GSL, 6.11 meg., 49.1 m.

Budapest—6:30 p. m. — Hungarian Songs; News in English; March; National Anthem. HAT4, 9.12 meg., 32.8 m.

London—6:45 p. m.—Headline News and Views. Commentator: J. B. McGeachy. GSC, 9.58 meg., 31.3 m.; GSD, 11.75 meg., 25.5 m.; GSL, 6.11 meg., 49.1 m.

Berlin—7:15 p. m.—News in English. DJD, 11.77 meg., 25 m.; DZD, 10.54 meg., 28.5 m.; DXP, 6.03 meg., 49.7 m.

Tokyo—7:25 p. m.—Talk: Japanese History Series. JZK, 15.16 meg., 19.7 m.; JLG4, 15.10 meg., 19.8 m.

Berlin—8:30 p. m.—Music by the Great Masters: Peter Tschaikowsky. DJD, 11.77 meg., 25 m.; DZD, 10.54 meg., 28.5 m.; DXP, 6.03 meg., 49.7 m.

Guatemala—9 p. m.—Radio-Theatre: "Papa Gutierrez," Comedy in Spanish. TGWA, 9.68 meg., 31 m.

Rome—9 p. m.—News in English. 2RO3, 9.63 meg., 31.1 m.; 2RO4, 11.81 meg., 25.4 m.; 2RO6, 15.30 meg., 19.6 m.

London—9:15 p. m. — "Democracy Marches." "World Affairs." Talk by H. Wickham Steed. GSC, 9.58 meg., 31.3 m.; GSD, 11.75 meg., 25.5 m.; GSL, 6.11 meg., 49.1 m.

London—9:30 p. m.—Radio News-Reel. GSC, 9.58 meg., 31.3 m.; GSD, 11.75 meg., 25.5 m.; GSL, 6.11 meg., 49.1 m.

Berlin—9:30 p. m.—News in English. DJD, 11.77 meg., 25.4 m.; DZD, 10.54 meg., 28.5 m.; DXP, 6.03 meg., 49.7 m.

Tokyo—11:15 p. m.—Report. JZK, 15.16 meg., 19.7 m.; JZJ, 11.80 meg., 25.4 m.

Moscow—2 a. m. — English Period. RV96, 15.18 meg., 19.7 m.

PARKWAY Starts SATURDAY

EASTWOOD
10c TONIGHT 10c
ALL SEATS
"VILLAGE BARN DANCE"
With All the Radio Stars
& "SANDY GETS HER MAN"
STARTS FRIDAY NIGHT
'COMIN' ROUND THE MOUNTAIN'
with
BOB BURNS
Jerry Colona — Don Wilson
UNCLE EZRA
GILDERSLEEVE
& OLD TIMER
of Fibber McGee Program
— COMPANION FEATURE —
"STAGECOACH WAR"
with BILL BOYD as
HOPALONG CASSIDY
20c 'TIL 7 P. M. FRI. and SAT. 20c
FREE 64 PAGE
COMIC BOOK
TO ANYONE
SATURDAY MATINEE
10c—EVERYONE—10c
(Same Program as Thurs. Nite)

THE SEASON'S HIT!
UNIVERSITY of WISCONSIN
HARESFOOT CLUB
Presents
"PLACE YOUR BETS"
MAY 2, 3, 8, 10
at
UNION THEATRE
FORMAL OPENING
MAY 2
Tickets Still Available
Prices: 50c, 75c, $1.00 & $1.50
Plan to attend the gala pre-show dinner dance in Tripp Commons . . . Music by Bob Wegner and his orchestra . . . Prices unchanged . . . Start the evening off right . . .
"All Our Girls Are Men, Yet Every One's A Lady"

MAJESTIC
LAST DAY! — 15c to 7 P. M.
Nelson EDDY, J. MacDONALD
"BITTER SWEET"
(In Technicolor)
"ANGELS over BROADWAY"
Ladies Bakeware Today
Tomorrow! 1 Day Only! All Seats 10c
Richard DIX, Joel McCREA
"Lost SQUADRON"
BORIS KARLOFF
"DOOMED TO DIE"

OLD TIME DANCE
Tonight and Every Thursday
Skipper Leone & Her Deckhands
GENTS, 40c LADIES, 30c
MODERN DANCE
Every Friday Night
LARRY TRAVIS' ORCH.
GENTS, 40c LADIES, 30c
EAGLES' BALLROOM

JOE VOLK'S
HAPPY HOUR BAR
Middleton Road—End of Univ. Ave.
BONELESS PIKE FRY, Fri. ... 15c
SPECIAL REGULAR FEATURE
1¼ Lb. Choice Steak Dinner, $1.00
Open Sundays from 8 a. m.
Novacord Ent. Nightly, but Monday

PHIL'S SHOE HOSPITAL
MODERN SHOE REPAIRING
NEXT DOOR TO FRAUTSCHI
225 King Street
Walk in Comfort

Don't let uncomfortable shoes make walking difficult — let us re-size them for you.
• Lengthening • Rebuilding
• Balancing • Dyeing
• Widening • Cleaning
Golf Shoes Repaired
Spikes Replaced

★ 3 BIG NIGHTS GRAND OPENING TONITE Fri. & Sat. ★
DINE SPANISH VILLAGE DANCE
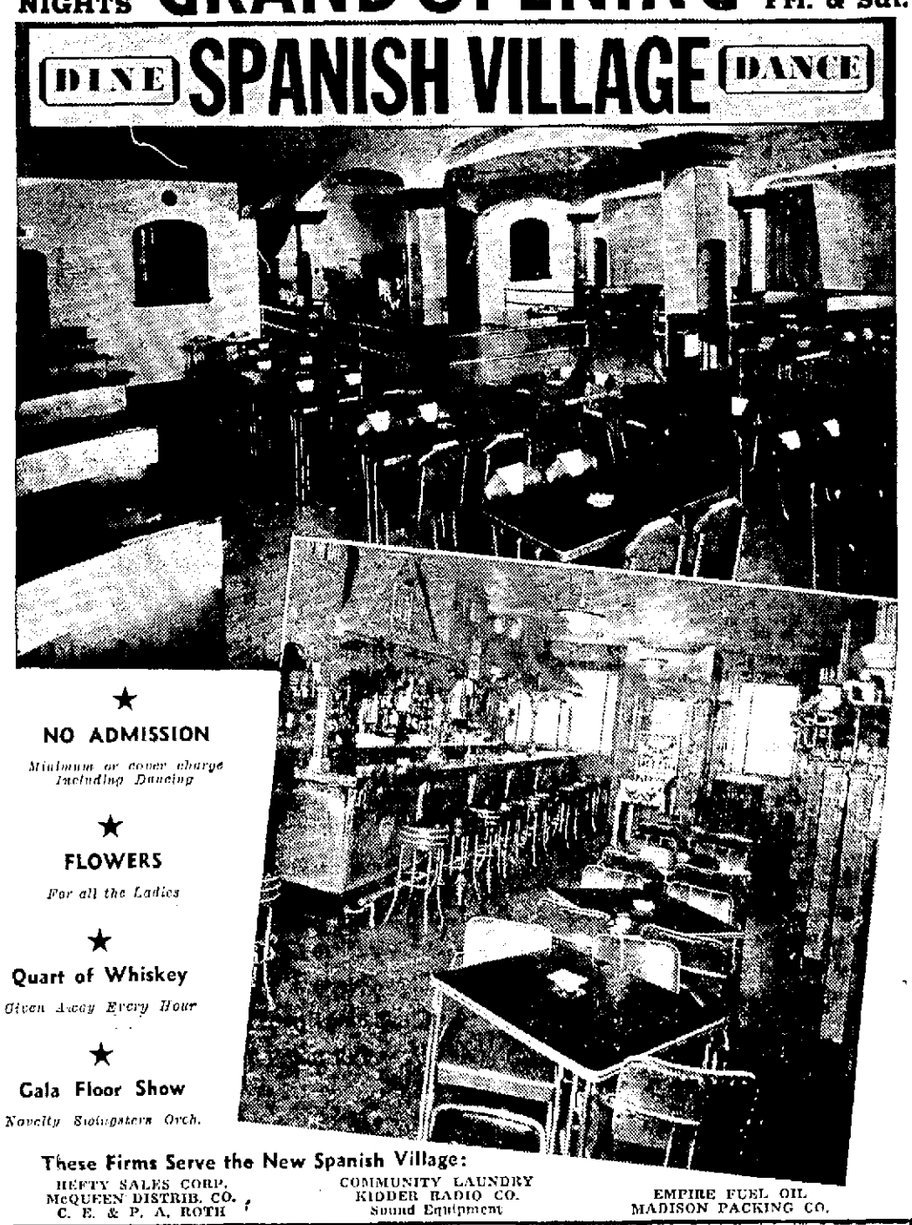
★ NO ADMISSION
Minimum or cover charge including Dancing
★ FLOWERS
For all the Ladies
★ Quart of Whiskey
Given Away Every Hour
★ Gala Floor Show
Novelty Stringstern Orch.
These Firms Serve the New Spanish Village:
HEFTY SALES CORP. McQUEEN DISTRIB. CO. C. E. & P. A. ROTH
COMMUNITY LAUNDRY KIDDER RADIO CO. Sound Equipment
EMPIRE FUEL OIL MADISON PACKING CO.
COMMERCIAL AVENUE JUST OFF SHERMAN AVENUE

CAPITOL Now! 30c 'Til 6 p. m. Tax Incl.
ROAR Like the Devil With—
Jean ARTHUR
The DEVIL AND MISS JONES

with
Robert CUMMINGS • Charles COBURN
EDMUND GWENN • SPRING BYINGTON
S. Z. SAKALL • WILLIAM DEMAREST
Dir. by RKO RADIO
ADDED ENTERTAINMENT
"TAKE THE AIR" Broadway Brevity
"DANDY LION" Animated Antics
PARAMOUNT NEWS "Singapore Ready"
POPULAR SCIENCE—DOUG LEIGH SIGN
COMING! BETTE DAVIS in "The GREAT LIE"

ORPHEUM
WHERE THE BIG PICTURES PLAY
NOW!
READ EVERY AD on This Page CAREFULLY
And You'll Say . . . "First Let's See 'That Hamilton Woman'"!
Only VIVIEN LEIGH and LAURENCE OLIVIER could portray this greatest of all love stories!

ALEXANDER KORDA
presents
VIVIEN LEIGH ☆ LAURENCE OLIVIER
THAT HAMILTON WOMAN!

STRAND NOW!
ENTERTAINMENT That Spells EXCITEMENT, MELODY & ROMANCE!

FRED ASTAIRE
PAULETTE GODDARD
in
SECOND CHORUS
with
ARTIE SHAW & BAND
CESAR ROMERO
as the "Cisco Kid" in
ROMANCE of the Rio Grande

with
Patricia Morison
Ricardo Cortez
Chris-Pin Martin
Pete Smith "MEMORY TRICKS"
Passing Parade "WHISPERS"

PARKWAY
TODAY & TOMORROW!
WARNING!
Faint Hearts Beware!
Not Recommended for Children!
TRIPLE-SHOCK
TRIPLE-TERROR
TRIPLE-HORROR SHOW!
SHOCK #1
Super-Science Creates a Titanic Terror!
MAN MADE Monster
with
LIONEL ATWILL ANNE NAGEL
FRANK ALBERTSON SAMUEL S. HINDS
LON CHANEY, JR.
SHOCK #2
Shocking Mystery
HORROR ISLAND
Dick FORAN • Leo CARRILLO
Peggy MORAN • Fuzzy KNIGHT
SHOCK #3
YOU'LL SHRIEK as icy fingers reach for your throat!
THIRD DIMENSION MURDER"
HORRIFYING! NEW!

MADISON NOW
In His Mightiest Role!
PAUL MUNI
HUDSON'S BAY
GENE TIERNEY
You'll Roar! You'll Howl! You'll Sigh with Envy!
TALL, DARK AND Handsome
with
Cesar ROMERO
Virginia Gilmore
Milton BERLE

ORPHEUM MONDAY and TUESDAY
ON STAGE — IN PERSON
HERE'S THAT BAND AGAIN! DICK JURGENS
with HIS ORCHESTRA and REVUE

First Annual Madison
Antiques Exhibition
Blue Room
PARK HOTEL
May 1st Through May 5th
Preview Opening at 7:00 P. M.
Thursday Evening, May 1st
Admission 35c Inc. Tax
Open 11 A. M.-11:00 P. M. Friday through Sunday
Show closes 6:00 P. M. Monday, May 5th
This is the first exhibition of its kind in Madison. The hundreds of items on display come from over 10 states. Be sure and see this Antique Exposition today!
All Antiques on Exhibit for Sale

DAILY CROSSWORD

ACROSS
1. Flower
5. To plunder
9. African river
10. Reverberate
11. Muddled
12. Measure of capacity
14. Falsehoods
15. One-horse sleigh
16. Rowing implement
17. Independent
18. Sloth
19. Forward
20. Fuel
21. Emmet
22. Measure of length
24. Ponder
25. Island in a river
26. Son of Jacob (Bib.)
27. Prepare for publication
29. Beat
32. Skin tumor
33. Mandates
34. Greek letter
35. Spanish article
36. A son of Adam
37. Abyss
38. A meal
40. Immense
41. Swagger
42. Minds
43. Comfort
44. Baking chamber
45. Stained
46. A vegetable

DOWN
1. A state
2. Additional clause
3. Troubles
4. Diocesan center
5. Succession
6. Sharp
7. Talk
8. Natives of Korea
11. Apart
13. Hackneyed
15. Stuff
17. Measure of length
20. Short letter
21. A relative
23. Thin tin plate
24. Cushions
26. Break of day
27. Pitchers
28. Erased
29. A lure
30. Critical
31. Ceremonies
33. Endured
36. Reason
37. A thick soup
39. Beseech
40. Possess
42. A sea gull
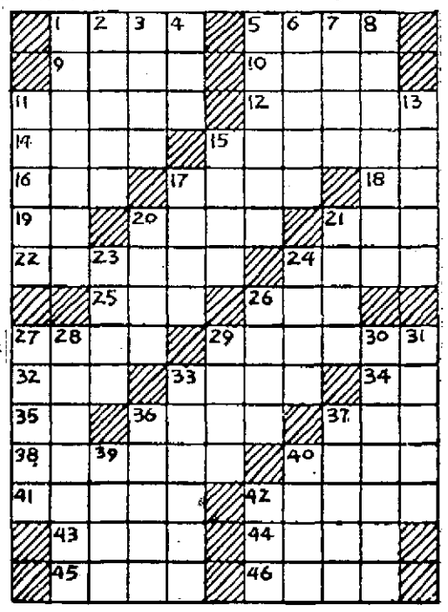
Yesterday's Answer