Radio News and Programs

Frequencies

KMOX	1090	WIND	560
KOIL	1260	WISN	1120
KSTP	1460	WJJD	1130
WBBM	770	WLS	870
WCCO	810	WMAQ	670
WCFL	970	WLW	700
WENR	870	WMT	600
WGN	720	WOC	1370
WHA	940	WSB	740
WHAS	820	WSM	650
WHO	1000	WTAM	1070
WIBA	1280	WTMJ	620

These programs are subject to change at discretion of the stations.

WIBA Tonight

5:00 NBC Ireene Wicker
5:15 Jeanne's Stories
5:30 News Edition
5:45 The Sports Parade
6:00 Dinner Melody
6:15 Our Public Affairs
6:30 Boxing Dope
6:45 Friedrich Roetter
7:00 Interlude
7:15 Army Recruiting Program
7:30 Music of the Day
8:00 NBC Doctor I. Q.
8:30 NBC Basin Street Society
8:55 NBC News
9:00 NBC Pres. Roosevelt
9:30 NBC National Radio Forum
10:00 Boxing Results
10:05 Night News Edition
10:15 NBC Horace Heidt Orchestra
11:00 NBC European News
11:05 NBC Jimmy Dorsey Orchestra
11:30 NBC Joe Sanders Orchestra
11:57 NBC European News

Short Wave Tonight

London—5 p.— m.—"Questions of the Hour." Talk by Vernon Bartlett, M. P. GSC, 9.58 meg., 31.3 m.; GSD, 11.75 meg., 25.5 m.

London—5:15 p. m.—"Hello Children!" Program for children evacuated to Canada and the U. S. A. GSC, 9.58 meg., 31.3 m.; GSD, 11.75 meg., 25.5 m.

Budapest—6:30 p. m.—Musical Selections. Orchestra; Compositions and Poems; News in English; Hungarian Folk Songs. HAT4, 9.12 meg., 32.8 m.

Rio de Janeiro—7 p. m.—Program in English. PSH, 10.22 meg., 29.5 m.

London—7 p. m.—Ttalk: "Matters of Moment." GSC, 9.58 meg., 31.3 m.; GSD, 11.75 meg., 25.5 m.

Tokyo—7:05 p. m.—Choral Selections. JVZ, 11.81 meg., 25.3 m.; JLG4, 15.16 meg., 19.8 m.

Berlin—7:15 p. m.—News in English. DJD, 11.77 meg., 25 m.; DXB, 9.61 meg., 31 m.; DJC, 6.02 meg., 49 m.

Vatican City—7:30 p. m.—News Broadcast and Comment. HVJ, 9.6 meg., 31.06 m.

London—7:30 p. m.—"Britain Speaks." Talk by Leslie Howard. GSC, 9.58 meg., 31.3 m.; GSD, 11.75 meg., 25.5 m.

London—8.15 p. m.—"St. Patrick's Day." Feature program by Denis Johnston GSC, 9.58 meg., 31.3 m.; GSD, 11.75 meg., 25.5 m.

Berlin—8:30 p. m.—Club of Notions. DJD, 11.77 meg., 25 m.; DXB, 9.61 meg., 31 m.; DJC, 6.02 meg., 49 m.

Guatemala—9 p. m.—Concert with the Marimba. TGWA, 9.68 meg., 31 m.

London — 9 p. m. — "Democracy Marches." Talk by David Low. GSC, 9.58 meg., 31.3 m.; GSD, 11.75 meg., 25.5 m.; GSL, 6.11 meg., 49.1 m.

Rome—9 p. m.—News in English. 2RO3, 9.63 meg., 31.1 m.; 2RO4, 11.81 meg., 25.4 m.; 2RO6, 15.30 meg., 19.06 m.

Berlin—9:30 p. m.—News in English. DJD, 11.77 meg., 25 m.; DXB, 9.61 meg., 31 m.; DJC, 6.02 meg., 49 m.

Lima, Peru—9:30 p. m.—Peruvian Music and Song; Epicurean Rambles in Romantic Lima: Florence Nelson Llona: Archaeological Chat, Prof. Albert Giesecke. OAX-4Z, 8.08 meg., 49.6 m.

Tokyo—11:20 p. m.—Radio Drama. JZI, 9.53 meg., 31.4 m.

Moscow—2 a. m.—English Period. RV96, 15.18 meg., 19.7 m.

Other Stations Tonight

5:00 Superman—WLW
5:00 Playhouse—WMAQ
5:15 Orphan Annie—WGN
5:15 The Bartons—WENR
5:15 Hedda Hopper—WBBM WCCO
5:30 Drama Behind the News—WENR
5:30 Jack Armstrong—WMAQ WTMJ
5:45 Tom Mix Dramas—WENR
5:45 Capt. Midnight—WGN
6:00 Dr. Preston Bradley—WGN
6:00 Fred Waring Orch. WTMJ WLW
6:00 Amos 'n' Andy—WBBM WCCO
6:15 Lanny Ross—WBBM WCCO
6:30 Brain Battle—WBBM
6:30 Easy Aces—WTMJ
6:30 Burns and Allen—WLW
6:45 The Inside of Sports—WGN
6:45 Frazier Hunt—WLS
7:00 James Melton—WMAQ WTMJ
7:00 I Love a Mystery—WLS
7:00 Those We Love—WBBM WCCO
7:30 True or False—WLS
7:30 Richard Crooks—WMAQ WTMJ
7:30 Gay 90s—WBBM WCCO KMOX
8:00 Radio Theater—WBBM WCCO
8:00 Gabriel Heatter—WGN
8:00 Hibernian Society—WENR
8:00 Dr I Q.—WTMJ WLW WMAQ
8:30 Show Boat—WMAQ WTMJ
8:30 Basin St. Music—WENR
8:30 Your Music I. Q.—WGN
9:00 Contented Hour—WMAQ WTMJ
9:00—Famous Jury Trials—WENR
9:00 Pres. Roosevelt—WCFL WGN WBBM WCCO KMOX
9:30 Blondie—WBBM WCCO KMOX
9:30 Burns & Allen—WTMJ WMAQ
9:30 Pageant of Melody—WGN
9:30 National Radio Forum—WENR
10:00 Fred Waring Orch.—WMAQ
10:00 Ten O'Clock Final—WENR
10:15 Eamon de Valera—WBBM
10:15 Ted Fio Rito Orch.—WGN
10:30 Dance Music (to 12)—WTMJ
10:30 Lew Diamond Orch.—WGN
10:30 Lou Breeze Orch.—WMAQ
11:00 Masterworks—WBBM WCCO
11:05 Bobby Ramos Orch.—WMAQ
11:15 Jimmy Dorsey Orch.—WENR
11:15 Leighton Noble Orch.—WGN
11:30 Wayne King Orch.—WMAQ
11:30 Los Angeles Band WBBM KMOX
11:30 Ted Fio Rito Orch.—WGN
11:30 Moon River—WLW
11:30 Joe Sanders Orch.—WENR
12:00 Mel Marvin Orch.—WGN
12:00 Music You Want—WENR
12:00 Nite Watch (to 4 a. m.)—WIND
12:00 Teddy Wilson Orch.—WMAQ
12:00 Jimmy Hilliard Orch.—WBBM
12:00 Night Owl Club—WCCO
12:15 Lionel Hampton Orch.—WBBM
12:15 McFarland Twins Orch.—WGN
12:30 Herbie Holmes Orch.—WGN
12:30 Bobby Ramos Orch.—WENR
12:30 Let's Dance—WMAQ
1:00 Lew Diamond Orch.—WGN

Short Wave Tuesday

Sydney—3:55 p. m.—News and Commentary. VLQ7, 11.88 meg., 25.2 m.

Berlin —5:15 p. m.— Philharmonic Concert. DJD, 11.77 meg., 25.4 m.

Moscow—6 p. m.—Broadcast in English. RV96, 15.40 meg., 19 m.; RNE, 12 meg., 25 m.

Budapest —6:30 p. m.— Hungarian March. Orchestra; News in English; Communications of the World Association of Hungarians. HAT4, 9.12 meg., 22.8 m.

London—7 p. m.—"Starlight." GSC, 9.58 meg., 31.3 m.; GSD, 11.75 meg., 25.5 m.

Tokyo—7:05 p. m.—Light Music. JVZ 11.81 meg., 25.3 m.; JLG4, 15.16 meg., 19.8 m.

Berlin—7:15 p. m.—News in English. DJD, 11.77 meg., 25 m.; DXB, 9.61 meg., 31 m.; DJC, 6.02 meg., 49 m.

London—7:30 p. m.—'Britain Speaks.' Talk by J. L. Hodson. GSC, 9.58 meg., 31.3 m.; GSD, 11.75 meg., 25.5 m.

Rome—9 p. m.—News in English. 2RO3, 9.63 meg., 31.1 m.; 2RO4, 11.81 meg., 25.4 m.; 2RO6, 15.30 meg., 19.6 m.

London — 9 p. m. — "Democracy Marches." Talk by William Holt. GSC, 9.58 meg., 31.3 m.; GSD, 11.75 meg., 25.5 m.; GSL, 6.11 meg., 49.1 m.

Tokyo—11:20 p. m.—Orchestra Selections. JZI, 9.53 meg., 31.4 m.

Berlin—9:30 p. m.—News in English. DJD, 11.77 meg., 25 m.; DXB, 9.61 meg., 31 m.; DJC, 6.02 meg., 49 m.

Guatemala—10 p. m.—Hawaiian Music. TGWA, 9.68 meg., 31 m.

London—10:15 p.m.—'Britain Speaks' Talk by J. L. Hodson. GSC, 9.58 meg., 31.3 m.; GSD, 11.75 meg., 25.5 m.; 6.11 meg., 49.1 m.

ST. PATRICK'S DANCE TONIGHT
Norm and His Tip Tops
Novelties & Favors for All
UPTOWN BALLROOM
113 E. Mifflin St.

One hundred and fifty recordings were played and from them one voice was chosen. It was that of Jean Dickenson. The 27-year-old coloratura soprano is now the featured soloist of the "American Album of Familiar Music" program.

Roosevelt Opens New National Art Gallery Tonight at 9

President Roosevelt will open the new National Gallery of Art tonight at 9 over WIBA, WBBM, and WGN. The gallery housing the Andrew Mellon and Samuel Kress collections was built at a cost of $15,000,000. The president will be introduced by Chief Justice Charles Evans Hughes. Others participating include Paul Mellon and Samuel Kress.

◇ ◇ ◇

Other highlight programs for tonight and Tuesday time follow, classified:

Discussion

8 p. m. — Secretary of Navy Frank Knox (WENR): speaking to the Hibernian society of Baltimore.

9:30 p. m. — National Radio Forum (WENR): Rep. Claude T. Ellis (Dem., Ark.), on "The Proposed Arkansas Valley Authority."

10:15 p. m.—Eamon de Valera (WBBM): the American - born prime minister of Eire extends St. Patrick's day greetings.

◇ ◇ ◇

Drama

7 p. m. — I Love a Mystery (WLS): a new serial, "Murder on February Isle."

8 p. m. — Radio Theater (WBBM): William Gargan and Martha Scott in "Cheers for Miss Bishop."

9 p. m. — Famous Jury Trials (WENR): an insurance murder, "The State vs. John Watson."

Musical

7 p. m. — James Melton (WMAQ): the Irish love-ballad, "The Snowy-Breasted Pearl."

7:30 p. m. — Richard Crooks (WMAQ): Flotow's "Martha."

8:35 p. m.—Chamber Music Society of Lower Basin Street (WIBA, WENR): St. Pat's music plus the evolution of snakes by Dr. Gino O'Hamilton.

9 p. m.—Contented Hour (WMAQ): "Tales from the Vienna Woods."

9:30 p. m.—Pageant of Melody (WGN): "Kerry Dance" and "Rose of Trallee."

12 p. m. — Music You Want (WENR): Stokowski and the Philadelphia orchestra in selections from "Tristan and Isolde."

◇ ◇ ◇

Varieties

7:30 p. m. — Gay Nineties (WBBM): a tear-jerker, "Did She Fall or Was She Pushed."

◇ ◇ ◇

Tuesdaytime

11:30 a. m.—National Farm and Home Hour (WIBA, WMAQ): Vermont and Arkansas farmer on the minority question.

4 p. m.—Great Artists (WGN): the story of Andrew Jackson.

4:30 p. m. — Citizens All (WENR): "Safety, for What and from What?"

Leading Chicago model, Doris Simpson, who was recently signed to an NBC Artists Service contract made her radio debut as guest of Ransom Sherman on "Club Matinee," over the NBC-Blue net.

MAJESTIC
TODAY and TUESDAY
15c ALL DAY Matinee and Night
By Popular Request!!
ERROL FLYNN
Miriam Hopkins
"Virginia City"
JAMES CAGNEY
Priscilla Lane
"ROARING 20's"

EASTWOOD
STARTS TONIGHT
ROSEMARY LANE
WAYNE MORRIS
in
"LADIES MUST LIVE"
—COMPANION FEATURE—
CHARLIE CHAN AT THE WAX MUSEUM
with SIDNEY TOLER
20c ALL EVENING 20c

News Broadcasts

MONDAY NIGHT

5:00 WJJD
5:15 WMAQ
5:25 WTMJ
5:30 WGN WBBM
5:30 WIBA WCCO
5:45 WLW WBBM
5:45 WCCO KMOX
6:00 WCFL
6:15 WMAQ WTMJ
6:30 WGN WLS
6:45 WMAQ
7:00 WCFL
7:30 WCFL WGN
7:45 WIND
7:55 WIND WBBM
8:00 WCFL
8:15 WGN
8:30 WIBA
8:55 WIBA
9:45 WIND
10:00 KMOX WCFL
10:00 WBBM WTMJ
10:05 WIBA
10:15 WMAQ WLW
10:30 WBBM
11:00 WENR WIBA
11:00 WGN WMAQ
11:30 WIND
11:55 WBBM KMOX
11:57 WIBA
11:57 WMAQ WENR
12:30 WLW
12:45 WBBM

TUESDAY

A. M.
6:00 WLS
6:15 WJJD
6:30 WTMJ WLW
6:45 WMAQ WLS
6:55 WBBM
7:00 WTMJ WIBA
7:00 WBBM WLS
7:15 WBBM WCCO
7:30 WIBA WTMJ
7:55 WTMJ
8:00 KMOX WGN
8:15 WBBM WLS
8:25 WTMJ
8:30 WJJD
8:40 WMAQ
8:45 WIND
9:15 WLW
9:45 WCFL
10:00 WJJD
10:10 WLS
10:30 WIND
10:50 WLS
11:00 WCFL
11:15 WGN
11:30 WLW
11:45 WLS

P. M.
12:00 WJJD WCFL
12:30 WIBA WLS
12:30 WMAQ
12:45 WCCO
12:55 WTMJ
1:15 WLS
1:40 WTMJ
2:00 WCFL
2:45 WGN
2:55 WBBM KMOX
3:15 WJJD
3:55 WENR
4:45 WLW
5:00 WJJD WCFL
5:15 WMAQ WCCO
5:25 WTMJ
5:30 WIBA WGN
6:30 WBBM WCCO
5:45 WBBM WLW
5:45 WCCO KMOX
6:00 WCFL
6:15 WMAQ WTMJ
6:30 WGN WLS
6:45 WIBA WMAQ
7:00 WCFL
7:30 WIND
7:45 WIND
7:55 WIND WBBM
8:00 WCFL
8:15 WGN
8:30 WCFL
8:55 WENR
9:00 WGN WCFL
9:30 WIND
9:45 WIND
10:00 WIBA WTMJ
10:00 WCFL WLW
10:15 WMAQ KMOX
10:30 WBBM
11:00 WIBA WENR
11:00 WMAQ WGN
11:30 WIND
11:55 WBBM KMOX
11:57 WMAQ WENR
11:57 WIBA
12:30 WLW
1:00 WBBM

Markets

TUESDAY

A. M.	P. M.
6:30 KMOX	12:05 WLW
10:45 WLS	12:30 WGN
10:50 WLS	12:50 WIBA WLS
11:45 WLS	1:00 WJJD
	1:15 WLS

Sports Reviews

MONDAY NIGHT

5:00 WIND
5:15 WLW
5:45 WMAQ WTMJ
5:45 WIBA
6:15 WGN
6:30 WIBA
6:30 WMAQ WCFL
7:45 WGN
10:00 WIBA
10:05 KMOX
10:15 WTMJ
10:30 WCCO

TUESDAY

P. M.
1:15 WJJD
1:45 WIND (to 5:15)
5:15 WLW
5:45 WTMJ
5:45 WMAQ WIBA
6:15 WGN WLW
6:30 WMAQ WCFL
9:45 WBBM
10:00 KMOX
10:15 WTMJ
10:30 WCCO

Other Stations Tuesday

A. M.
5:00 Breakfast Time Frolic—WCCO
5:00 Smile a While—WLS
5:30 Breakfast Time Frolics—WGN
6:00 Top o' the Morning—WTMJ
6:00 Yawn Patrol—WIND
6:00 Farm Frolic—WJJD KMOX
6:15 Farm News and Views—WMAQ
6:30 Family Bible League—WJJD
6:30 Morning Devotions—WLS
6:30 Rise and Shine—WBBM
7:00 Suburban Hour—WMAQ
7:45 Jolly Joe & Pet Pals—WLS
8:00 Your Neighbor—WMAQ
8:15 The Gospel Singer—WGN
8:30 Hymns of All Churches—WLS
9:00 Household Hannah—WMAQ
9:00 By Kathleen Norris—WBBM
9:15 Myrt and Marge—WBBM ,WCCO
9:15 Vic and Sade—WLS
9:30 Story of Mary Marlin—WLS
9:30 Ellen Randolph—WMAQ WTMJ
9:30 Keep Fit to Music—WGN
9:30 Stepmother—WBBM WCCO
9:45 Pepper Young's Family—WLS
9:45 Guiding Light—WMAQ WTMJ
10:00 Man I Married—WMAQ WTMJ
10:00 Mary Lee Taylor—WBBM KMOX
10:15 Against the Storm WMAQ WTMJ
10:15 Martha Webster—WBBM WCCO
10:30 Road of Life—WMAQ WTMJ
10:30 Bachelor's Children—WGN
10:30 Big Sister WBBM WCCO KMOX
10:45 David Harum—WMAQ WTMJ
10:45 Linda's First Love—WGN
10:45 Aunt Jenny—WBBM WCCO
11:00 Hymns of All Churches—WTMJ
11:00 The Editor's Daughter—WGN
11:00 Martha Crane, Helen Joyce WLS
11:00 Kitty Keene—WMAQ
11:00 Kate Smith—WCCO WBBM
11:15 The O'Neills—WMAQ WLW
11:15 When a Girl Marries—WBBM
11:15 Arnold Grimm's Daughter WTMJ
11:30 Farm and Home Hour—WMAQ
11:30 Hollywood Whispers—WGN
11:30 Helen Trent—WBBM KMOX
11:30 Frank and Julia—WLS
11:30 Safety Court—WJJD
11:30 As Twig Is Bent—WTMJ
11:45 As Twig Is Bent—WGN
11:45 Our Gal Sunday—WBBM WCCO
11:45 Aunt Jenny's Stories—WTMJ

P. M.
12:00 Dinnerbell Program—WLS
12:00 Heinie's Grenadiers—WTMJ
12:00 Life Can Be Beautiful—WBBM
12:00 We Are Always Young—WGN
12:15 Edith Adams' Future—WGN
12:15 Woman in White—WBBM WCCO
12:15 Tony Wons—WMAQ
12:30 Loop Noonday Service—WJJD
12:30 Right to Happiness—WBBM
12:45 Road of Life—WBBM
1:00 Kitty Keene—WTMJ
1:00 School Time—WLS
1:00 Hymns of All Churches—WMAQ
1:00 Young Dr. Malone WBBM WCCO
1:15 Painted Dreams—WGN
1:15 Grimm's Daughter WMAQ WLW
1:15 Joyce Jordan—WBBM WCCO
1:15 Right to Happiness—WTMJ
1:30 Homemakers' Hour—WLS
1:30 Fletcher Wiley—KMOX WBBM
1:30 Valiant Lady—WMAQ WLW
1:45 Light of the World WMAQ WLW
1:45 Home of the Brave—WBBM
2:00 Orphans of Divorce—WLS
2:00 Mary M. McBride—WBBM
2:00 Mary Marlin—WMAQ WTMJ
2:15 Honeymoon Hill—WLS
2:15 Golden Treasury—WBBM WCCO
2:15 Ma Perkins—WMAQ WTMJ
2:30 John's Other Wife—WLS
2:30 Pepper Young—WMAQ WTMJ
2:30 School of the Air—WBBM WCCO
2:45 Just Plain Bill—WLS
2:45 Vic and Sade—WMAQ WTMJ
3:00 Backstage Wife—WMAQ WTMJ
3:00 Mother o' Mine—WENR
3:00 Portia Blake—WBBM WCCO
3:15 We, the Abbotts—WBBM KMOX
3:15 Betty and Bob—WENR
3:15 Stella Dallas—WMAQ WTMJ
3:30 Lorenzo Jones—WMAQ WTMJ
3:30 Club Matinee—WENR
3:30 Hilltop House—WBBM WCCO
3:45 Kate Hopkins—WBBM WCCO
3:45 Widder Brown—WMAQ WTMJ
4:00 Girl Alone—WMAQ WTMJ
4:00 Great Artists—WGN
4:00 The Goldbergs—WBBM KMOX
4:15 The O'Neills—WBBM WCCO
4:15 Lone Journey—WMAQ WTMJ
4:30 Guiding Light—WMAQ WTMJ
4:30 Citizens All—WENR
4:45 Midstream—WENR
4:45 Scattergood Baines—WBBM
5:15 Life Can Be Beautiful—WMAQ
5:00 Playhouse—WMAQ
5:00 Superman—WLW
5:15 The Barton Family—WENR
5:15 Orphan Annie—WGN
5:30 Jack Armstrong—WMAQ WTMJ
5:30 Drama Behind the News WENR
5:45 Tom Mix Dramas—WENR
5:45 Captain Midnight—WGN
6:00 Easy Aces—WENR
6:00 Amos 'n' Andy—WBBM WCCO
6:00 Dr. Preston Bradley—WGN
6:00 Fred Waring Orch. WTMJ WLW
6:15 Lanny Ross—WBBM KMOX
6:15 Mr. Keen—WENR
6:30 Frazier Hunt—WTMJ
6:30 Helen Menken—WBBM WCCO
6:45 H. V. Kaltenborn—WMAQ WLW
6:45 Life in the Army—WTMJ
6:45 Inside of Sports—WGN
7:00 Johnny Presents—WMAQ WTMJ
7:00 Ben Bernie—WLS
7:00 Wythe Williams—WGN
7:00 Missing Heirs—WBBM WCCO
7:15 Superman—WGN
7:30 Treasure Chest—WMAQ WTMJ
7:30 Ned Jordan, Secret Agent—WGN
7:30 Uncle Jim's Question Bee—WLS
7:30 First Nighter—WBBM WCCO
8:00 Battle of the Sexes—WMAQ
8:00 Foreign Affairs—WGN
8:00 Grand Central Station—WENR
8:00 We the People—WBBM WCCO
8:30 Fibber McGee—WMAQ WTMJ
8:30 Unlimited Horizons—WENR
8:30 Prof. Quiz—WBBM WCCO
8:30 Morton Gould Orch.—WGN
9:00 Glenn Miller—WBBM WCCO
9:00 Bob Hope—WMAQ WTMJ WLW
9:00 Olmstead Story-Drama—WENR
9:15 Raymond Gram Swing—WGN
9:15 Invitation to Learning—WBBM
9:30 Doghouse—WMAQ WTMJ WLW
9:30 New American Music—WENR
9:30 The Northerners—WGN
10:00 Caesar Petrillo Orch.—WBBM
10:00 Stan Myers Orch.—WGN
10:00 Ten O'Clock Final—WENR
10:00 Fred Waring Orch.—WMAQ
10:30 Lou Breeze Orch.—WMAQ
10:30 Griff Williams Orch.—WGN
10:30 Dance Music (to 12)—WTMJ
11:00 Masterworks—WBBM WCCO
11:05 Charlie Spivak Orch.—WMAQ
11:15 McFarland Twins Orch.—WGN
11:30 Moon River—WLW
11:30 Bob Knight Orch.—WBBM
11:30 Ray Heatherton Orch.—WGN
11:30 Les Brown Orch.—WENR
11:30 Jack Russell Orch.—WMAQ
12:00 Music You Want—WENR
12:00 Nite Watch (to 4 a. m.)—WIND
12:00 Night Owl Club—WCCO
12:00 Dick Rock Orch.—WBBM
12:00 Jim Blade Orch.—WMAQ
12:00 Jan Garber Orch.—WGN
12:15 Caesar Petrillo Orch.—WBBM
12:30 Lionel Hampton Orch.—WBBM
12:30 Bobby Ramos—WMAQ WENR
12:30 Art Kassel Orch.—WGN
1:00 Eddy Duchin Orch.—WGN

WIBA Tuesday

A. M.
6:30—The Happy Hayseeds.
7:00—NBC News Here and Abroad.
7:30—State Journal News.
7:50—Music for School.
8:00—Musical Clock.
8:50—Betty's Fashion Chat.
9:00—NBC Josh Higgins.
9:15—NBC Cadet's Quartet.
9:30—NBC Viennese Ensemble.
10:00—NBC The Munro's.
10:15—Lutheran Gospel Hour.
10:30—NBC Allen Prescott.
10:45—Melody Ensemble.
11:00—NBC Glenn Darwin.
11:15—NBC The Four Belles.
11:30—NBC Farm and Home Hour.

P. M.
12:00—The Farm Review.
12:15—The Melody Men.
12:30—Noon News Edition.
12:50—Market Reports.
1:30—NBC U. S. Army Band.
2:00—Linda's First Love.
2:15—The Editor's Daughter.
2:30—Concert Hour.
3:15—NBC Stella Dallas.
3:30—NBC Lorenzo Jones.
3:45—NBC Young Widder Brown.
4:00—NBC Side Street Vignettes.
4:15—NBC Dancing with Clancy.
4:30—Campus Dance Hour.
5:00—NBC Ireene Wicker.
5:15—Waltz Time.
5:25—Today's Birthdays.
5:30—News Edition.
5:45—The Sports Parade.
6:00—Dinner Melody.
6:30—School Safety Program.
6:45—NBC H. V. Kaltenborn.
7:00—NBC Johnny Presents.
7:30—Dane County Dental Society.
7:45—Music of the Day.
8:00—U. W. Concert Band.
8:30—NBC Fibber and Molly.
9:00—NBC Bob Hope.
9:30—NBC Our New American Music.
10:00—Night News Edition.
10:15—Club Chanticleer Orch.
10:30—NBC The Readers' Club.
11:00—NBC European News.
11:05—NBC Bob Crosby Orch.
11:30—NBC Les Brown Orch.
11:57—NBC European News.

WHA Tuesday

8:00—Band Wagon.
8:15—Morning Melodies.
9:15—News and Views.
9:30—School of the Air: Storybook Land, "Pat and the Fairies."
9:50—U. S. Weather Bureau.
10:00—Homemakers' Program: Good Grooming and Good Looks, Edna Engleman; The Flavor and Fragrance of Herbs, Mr. and Mrs. W. A. Toole.
10:45—The Chapel of the Air: Bible Stories.
11:00—Chapter a Day.
11:30—Moods and Melodies.
12:00—Noon Musicale.
12:30—Farm Program: AAA News, R. C. Schultz; Springtime Feeding Tips, Gus Bohstedt.
1:00—Campus News.
1:15—Wisconsin Legislative Forum.
1:30—School of the Air: Let's Draw: "Storm at Sea."
2:00—School and College of the Air: Living Language. "Thinking Words."
2:15—Federal Music Project.
2:30—Music of the Masters: Dvorak, Quintet A Major, 1st and 2nd movements.
3:00—College of the Air: Following Congress.
3:30—Song Favorites.
3:45—Great German Dramas: "Gotz von Berlichingen."
3:58—U. S. Weather Bureau.
4:00—Steuben Music Program.

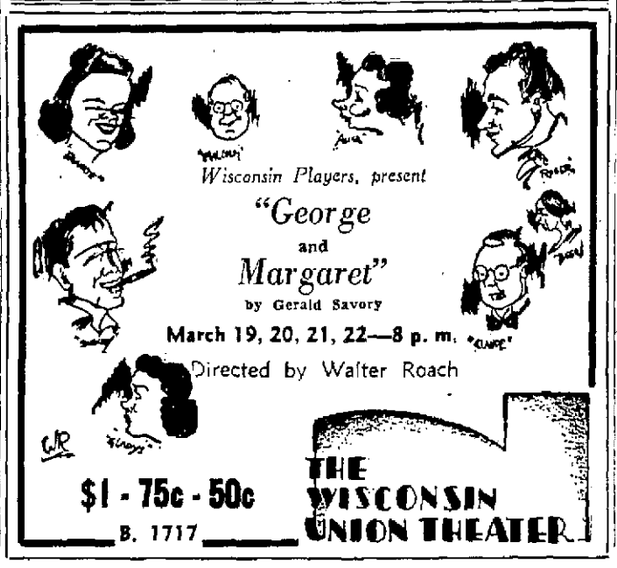

Wildlife Show in Chicago to Be Larger This Year

Greatly increased floor space, a larger number of regional and individual participants, and a wildlife and nature exhibit by the Wisconsin Conservation department will feature the third annual All-Wisconsin Outdoor show at the Hotel Sherman, Chicago, March 29 through April 4, according to the announcement by J. H. H. Alexander, superintendent of the recreational publicity division.

Exclusively a Wisconsin event, the Chicago show is sponsored by Wisconsin's Greater Recreational assn., of which Dan F. Vicker, Park Falls, is president.

Other Stations Tuesday

4:45 Life Can Be Beautiful—WMAQ
5:00 Playhouse—WMAQ
5:00 Superman—WLW
5:15 The Barton Family—WENR
5:15 Orphan Annie—WGN
5:30 Jack Armstrong—WMAQ WTMJ
5:30 Drama Behind the News WENR
5:45 Tom Mix Dramas—WENR
5:45 Captain Midnight—WGN
6:00 Easy Aces—WENR
6:00 Amos 'n' Andy—WBBM WCCO
6:00 Dr. Preston Bradley—WGN
6:00 Fred Waring Orch. WTMJ WLW
6:15 Lanny Ross—WBBM KMOX
6:15 Mr. Keen—WENR
6:30 Frazier Hunt—WTMJ
6:30 Helen Menken—WBBM WCCO
6:45 H. V. Kaltenborn—WMAQ WLW
6:45 Life in the Army—WTMJ
6:45 Inside of Sports—WGN
7:00 Johnny Presents—WMAQ WTMJ
7:00 Ben Bernie—WLS
7:00 Wythe Williams—WGN
7:00 Missing Heirs—WBBM WCCO
7:15 Superman—WGN
7:30 Treasure Chest—WMAQ WTMJ
7:30 Ned Jordan, Secret Agent—WGN
7:30 Uncle Jim's Question Bee—WLS
7:30 First Nighter—WBBM WCCO
8:00 Battle of the Sexes—WMAQ
8:00 Foreign Affairs—WGN
8:00 Grand Central Station—WENR
8:00 We the People—WBBM WCCO
8:30 Fibber McGee—WMAQ WTMJ
8:30 Unlimited Horizons—WENR
8:30 Prof. Quiz—WBBM WCCO
8:30 Morton Gould Orch.—WGN
9:00 Glenn Miller—WBBM WCCO
9:00 Bob Hope—WMAQ WTMJ WLW
9:00 Olmstead Story-Drama—WENR
9:15 Raymond Gram Swing—WGN
9:15 Invitation to Learning—WBBM
9:30 Doghouse—WMAQ WTMJ WLW
9:30 New American Music—WENR
9:30 The Northerners—WGN
10:00 Caesar Petrillo Orch.—WBBM
10:00 Stan Myers Orch.—WGN
10:00 Ten O'Clock Final—WENR
10:00 Fred Waring Orch.—WMAQ
10:30 Lou Breeze Orch.—WMAQ
10:30 Griff Williams Orch.—WGN
10:30 Dance Music (to 12)—WTMJ
11:00 Masterworks—WBBM WCCO
11:05 Charlie Spivak Orch.—WMAQ
11:15 McFarland Twins Orch.—WGN
11:30 Moon River—WLW
11:30 Bob Knight Orch.—WBBM
11:30 Ray Heatherton Orch.—WGN
11:30 Les Brown Orch.—WENR
11:30 Jack Russell Orch.—WMAQ
12:00 Music You Want—WENR
12:00 Nite Watch (to 4 a. m.)—WIND
12:00 Night Owl Club—WCCO
12:00 Dick Rock Orch.—WBBM
12:00 Jim Blade Orch.—WMAQ
12:00 Jan Garber Orch.—WGN
12:15 Caesar Petrillo Orch.—WBBM
12:30 Lionel Hampton Orch.—WBBM
12:30 Bobby Ramos—WMAQ WENR
12:30 Art Kassel Orch.—WGN
1:00 Eddy Duchin Orch.—WGN

WIBA Tuesday

A. M.
6:30—The Happy Hayseeds.
7:00—NBC News Here and Abroad.
7:30—State Journal News.
7:50—Music for School.
8:00—Musical Clock.
8:50—Betty's Fashion Chat.
9:00—NBC Josh Higgins.
9:15—NBC Cadet's Quartet.
9:30—NBC Viennese Ensemble.
10:00—NBC The Munro's.
10:15—Lutheran Gospel Hour.
10:30—NBC Allen Prescott.
10:45—Melody Ensemble.
11:00—NBC Glenn Darwin.
11:15—NBC The Four Belles.
11:30—NBC Farm and Home Hour.

P. M.
12:00—The Farm Review.
12:15—The Melody Men.
12:30—Noon News Edition.
12:50—Market Reports.
1:30—NBC U. S. Army Band.
2:00—Linda's First Love.
2:15—The Editor's Daughter.
2:30—Concert Hour.
3:15—NBC Stella Dallas.
3:30—NBC Lorenzo Jones.
3:45—NBC Young Widder Brown.
4:00—NBC Side Street Vignettes.
4:15—NBC Dancing with Clancy.
4:30—Campus Dance Hour.
5:00—NBC Ireene Wicker.
5:15—Waltz Time.
5:25—Today's Birthdays.
5:30—News Edition.
5:45—The Sports Parade.
6:00—Dinner Melody.
6:30—School Safety Program.
6:45—NBC H. V. Kaltenborn.
7:00—NBC Johnny Presents.
7:30—Dane County Dental Society.
7:45—Music of the Day.
8:00—U. W. Concert Band.
8:30—NBC Fibber and Molly.
9:00—NBC Bob Hope.
9:30—NBC Our New American Music.
10:00—Night News Edition.
10:15—Club Chanticleer Orch.
10:30—NBC The Readers' Club.
11:00—NBC European News.
11:05—NBC Bob Crosby Orch.
11:30—NBC Les Brown Orch.
11:57—NBC European News.

WHA Tuesday

8:00—Band Wagon.
8:15—Morning Melodies.
9:15—News and Views.
9:30—School of the Air: Storybook Land, "Pat and the Fairies."
9:50—U. S. Weather Bureau.
10:00—Homemakers' Program: Good Grooming and Good Looks, Edna Engleman; The Flavor and Fragrance of Herbs, Mr. and Mrs. W. A. Toole.
10:45—The Chapel of the Air: Bible Stories.
11:00—Chapter a Day.
11:30—Moods and Melodies.
12:00—Noon Musicale.
12:30—Farm Program: AAA News, R. C. Schultz; Springtime Feeding Tips, Gus Bohstedt.
1:00—Campus News.
1:15—Wisconsin Legislative Forum.
1:30—School of the Air: Let's Draw: "Storm at Sea."
2:00—School and College of the Air: Living Language. "Thinking Words."
2:15—Federal Music Project.
2:30—Music of the Masters: Dvorak, Quintet A Major, 1st and 2nd movements.
3:00—College of the Air: Following Congress.
3:30—Song Favorites.
3:45—Great German Dramas: "Gotz von Berlichingen."
3:58—U. S. Weather Bureau.
4:00—Steuben Music Program.

Boys' News

"How to Discipline a Boy" will be the subject for discussion at the third in our series of Dad's forums Thursday noon. Dr. Morris Caldwell, of the department of public welfare will be the guest speaker.

With spring vacation in the offing, Leader Chuck Haynie sends out his annual call to all clubs interested in entering a team in the annual spring basketball tournament. *Neighborhood* clubs are also included in this invitation. Tentative dates are April 13 to 20.

◇ ◇ ◇

Cancellation of the table tennis meet with the Racine Y here Friday night was at the request of the Racine team in order that team members might save their money to attend the State YMCA Junior Table Tennis Tournament here April 5. The championship tournament is being handled completely by the newly organized Junior Leaders club at the Madison Y. Teams already entered include Beaver Dam, Racine, Milwaukee, and Madison.

◇ ◇ ◇

Five members of the table tennis team at the Leota School for Girls in Evansville were the guests of the Madison Y boys division Friday night. Hosts included Sid Freeman, Bob Harmon, Bud Ott, Sam Goldfein, Jim Gill, Bert Kraus, and Leader Jim Cockrell.

The snow last week slowed up our neighborhood program a little.

The Pilgrim Y Hot Shots are coming along nicely with the paper mache' village they are building in the attic of Rodney Blenis' home.

Don Schreiber and John Pike are the two most recent members of the archery club to complete their own bows. The group meets every Thursday and Friday in the craft shop to construct bows and arrows.

George Barry is the newest member to join the boxing club, which meets every Thursday afternoon in the gym. George and Tommy Beale fought to a draw at the last meeting.

Bob Schumpert is the boy who did the camera work on the group of boxing prints which will be displayed in the lobby for our annual Mardi Gras.

June 1 has been set as the closing date of the snapshot contest being sponsored by the Camera club. All prints must be turned in by this time for judging. The camera prize will be awarded shortly after to the winner.

With talk of baseball in the air Y officials are attempting to acquire the use of an unusual film put out by the Chicago Cubs for showings before various social organizations.

FDR Orders Probe of Hottelet Arrest

WASHINGTON —(U.P.)— The state department at President Roos