# Henry Aldrich Film Stars Jackie Cooper At Sigma

## "Life With Henry" Opens With "Remedy For Riches" Wednesday; Majestic Features "Rebecca" Starting Tuesday

Second of the Henry Aldrich films, "Life With Henry" will commence Wednesday at the Sigma theatre with Jackie Cooper in the role of the typical high school lad with the faculty for getting in and out of enormous amounts of trouble. Eddie Bracken, Hedda Hopper, Fred Niblo and Kay Stewart are in the cast. Co-featured will be "Remedy for Riches," while the concluding Tuesday film is "Flight From Destiny."

At the Majestic commencing Tuesday is "Rebecca," starring Lawrence Olivier and Joan Fontaine in the eerie story of the young and unsophisticated girl who becomes the bride of the wealthy and socially prominent Maxim de Winter. Others in the cast are George Sanders, Nigel Bruce, C. Aubrey Smith and Reginald Denny. Co-features is "Doomed to Die."

"Andy Hardy's Private Secretary" currently at the Ohio theatre, offers Mickey Rooney in the role of another boyhood favorite, Andy Hardy, who graduates from Carvel High school in the latest family film. Lewis Stone is again the Judge. Fay Holden is Mrs. Hardy, Ann Rutherford is Andy's favorite girl, while a newcomer, Kathryn Grayson, temporarily steals Andy's attention.

The hero of a hundred haunting mysteries of the airwaves and fiction, "Ellery Queen, Master Detective" makes his screen debut at the Quilna theatre Tuesday evening. Ralph Bellamy is cast in the title role and is supported by Margaret Lindsay and Charles Grapewin. Co-featured will be "The Phantom Submarine," starring Anita Louise and Bruce Bennett. Showing for the last times Tuesday is "Escape to Glory."

An epic chapter in the growth of America is recorded in the State's feature "Santa Fe Trial" with Errol Flynn, Olivia deHavilland and Ronald Regan in the leading roles. Raymond Massey, as John Brown, provides the menace in the story of turbulent frontier days of Kansas preceding the Civil war. Co-featured is "Slightly Tempted."

Paul Muni is the star of the Lyric's "Hudson's Bay," thrilling film story of Pierre Radisson, the fabulous man who saved a new world for the ruler who has ordered him hanged. Depicting the turbulent drama in the founding of an expansive colonial and commercial Empire, the film also stars John Sutton, Vincent Price and Nigel Bruce. Co-featured is "The Lady in Question," starring Brian Aherne and Rita Hayworth.

* * *

### OHIO

Packing a gorgeous bundle of femininity, a stock assortment of entertainment and novelty plus flashy settings, lightning effects, "Midnight in Miami," coming to the Ohio Friday, is described as an exact carbon of those brilliant shows that enthrall America's 400 at the leading Miami night clubs during the winter season. The only difference is that "Midnight in Miami" is more pretentious and considerably larger than the shows offered on the limited floor space of the Miami clubs. Then, too, there's the matter of price. "Midnight in Miami" will be offered here at the usual popular Ohio prices.

The spectacular efforts of a daredevil adventurer to see that three valuable foreign stamps are safely delivered to a beautiful American girl as her inheritance provides romance and drama in the accompanying film, "The Saint in Palm Springs," featuring George Sanders for the fifth time as The Saint.

If you've forgotten the thrill of being a high school senior, you'll relieve it again by seeing "Andy Hardy's Private Secretary," latest of the Hardy Family series, showing at the Ohio theatre. The film, now showing will remain until Friday.

With Mickey Rooney giving one of his best performances as Andy, the new film introduces two promising newcomers. The first is Kathryn Grayson, 17-year-old coloratura soprano, who gives promise of being one of the outstanding stars of the coming year. In addition to playing the name role of Andy's secretary, Miss Grayson sings three songs.

* * *

### SIGMA

The role of Henry Aldrich was tailor-made for Jackie Cooper. His latest picture of the adventures of the hapless Henry commences Wednesday at the Sigma theatre. It's title is the Aldrich Family in "Life With Henry," and what a life he leads! Sometimes hilarious, sometimes sad, but always sincere.

Henry is a typical high school lad whose faculty for getting in and out of trouble amounts to almost super-natural. He is aided in his well-meant misadventures by his pal "Dizzy," played by a newcomer to pictures, Eddie Bracken. They make a perfect team. Henry contributes the ideas and heart-throbs and "Dizzy" the comedy relief.

Another newcomer to pictures is Jackie's new leading lady, Lola Ernst. This may be her motion picture debut, but she carries it off with all the assurance in the world. She's small, blonde and radiates personality. You won't blame Jackie for falling for her.

Hedda Hopper and Fred Niblo, he's the former director of silent pictures who is at the other end of the camera for the first time, are excellent in the roles of Henry's mother and father. And there's Henry's sister, Kay Stewart, whose brunette charm is what makes "Dizzy" dizzy.

In the picture, Henry is on his summer vacation from high school, but is determined not to waste his time. He has planned to take advantage of an opportunity to go to Alaska offered by a Chicago philanthropist. It's all very simple—all he has to do is to earn $100, get character letters from three leading citizens and fill out an application blank.

As everybody in town knows Henry it is practically impossible for him to get a job, or letters of recommendation. He has to resort to his wits. He finally makes it, but not until after last night's audience went thru more than an hour of side-splitting fun.

* * *

### QUILNA

In suspense, he has no equal! In thrills, he knows no peer! In romance, he has no rival! In short, Ellery Queen is king!

Master of mystery, hero of a hundred fascinating stories on radio and in fiction, "Ellery Queen Master Detective" comes to the Quilna theatre Tuesday evening in the toughest case of his career! A statue . . . a jewel-handled dagger . . . a versatile raven . . . how do they bring about that eerie murder of mysteries, a psychological murder!

Ralph Bellamy plays the title role in the new film, first of a series, with Margaret Lindsay seen as Nikki Porter, Charley Grapewin as Inspector Queen, James Burke as Sergeant Velie. Others in the film are Michael Whalen, Katherine DeMille, Fred Niblo, Douglas Fowley and Marion Martin.

One of the most thrilling mystery stories to come out of Hollywood in a long time will make its local bow on Tuesday when "The Phantom Submarine" opens at the Quilna theatre. Featuring Anita Louise and Bruce Bennett in the leading roles, the story concerns itself with a hair-raising search for sunken treasure and a fantastic plot to smash America's vital defenses by means of a secret submarine base!

The film also includes Oscar O'Shea, John Tyrrell, and Pedro de Cordoba in its talented cast.

* * *

### LYRIC

In a role unlike any he's ever had, Paul Muni vividly portrays Pierre Radisson, the renegade who built an empire, in "Hudson's Bay," currently at the Lyric. Called scoundrel, murderer and thief, nevertheless Radisson saved half a continent for the ruler who ordered him hanged.

Radisson's colorful story is a thrilling one, full of drama, savage fighting and adventure in the frozen north. In "Hudson's Bay" Muni is brilliantly supported by a powerful featured cast including Gene Tierney, Laird Cregar, John Sutton, Virginia Field, Vincent Price and Nigel Bruce.

Have a heart! . . . and have as hilarious a load of laughs as ever made a romance exciting! Watch "The Lady in Question" teach papa all the answers! The jury found her innocent . . . well, not too innocent! And papa slays the family when he brings home the beauty just acquitted of slaying!

It's delightfully different . . . refreshingly youthful . . . incurably romantic . . . which is another way of saying . . . it's "The Lady in Question!" The sensational new laugh hit, with its utterly and happily novel and daring situations, now at the Lyric theatre, with Brian Aherne starred as a kindly old soul who not only voted to acquit Rita Hayworth of murder . . . but brought her home to his wife!

## Theatre Guide

**OHIO**—"Andy Hardy's Private Secretary."

**QUILNA**—"Escape to Glory."

**SIGMA**—"Flight From Destiny."

**STATE**—"Santa Fe Trail" and "Slightly Tempted."

**LYRIC**—"Hudson's Bay" and "The Lady in Question."

**MAJESTIC**—"Doomed to Die" and "Rebecca."

COMING UP

**OHIO**—"Midnight in Miami" on stage, "The Saint in Palm Springs" on screen Friday.

**QUILNA** — "Phantom Submarine" and "Ellery Queen, Master Detective" commence Tuesday preview.

**SIGMA**—"Remedy For Riches" and "Life With Henry" commence Wednesday.

**STATE**—"A Night at Earl Carroll's" and "Give Us Wings" commence Thursday.

**LYRIC**—"Leather Pushers" and "Marked Man" commence Friday.

**MAJESTIC**—"When the Daltons Ride" and "Main Street Lawyer" commence Thursday.


The SPOTLIGHT

Wallpaper Cleaner

5c PER CAN

6 Cans 25c

316 NORTH MAIN ST.

MARTIN'S Martin Rosenberger



WE PROUDLY PRESENT

ONE OF THE YEAR'S GREATEST SCREEN ATTRACTIONS

— PLUS —

BORIS KARLOFF in "DOOMED TO DIE"

MAJESTIC

15c TILL 7 P. M.


## FUNNY BUSINESS

"But there was no profit left after paying the tax expert to show us the legal deductions!"

## FEDERAL INCOME TAX

YOUR FEDERAL INCOME TAX
NO. 19

### DEDUCTION FOR BAD DEBTS

Bad debts constitute a considerable item in the returns of many taxpayers and may be treated in one of two ways—either by deduction from gross income in respect to debts ascertained to be worthless either in whole or in part and charged off, or by a deduction of a reasonable addition to a reserve for bad debts. Taxpayers were given an option for 1921 to select either of the two methods. The method used in the return for 1921 must be used in returns for subsequent years unless permission is granted by the commissioner of internal revenue to change to the other method. Application to change must be made at least 30 days prior to the close of the taxable year for which the change is to be effective. However, a taxpayer filing a first return for 1940 may select either of the two methods, subject to the approval of the commissioner upon examination of the return. Permission to adopt the reserve method is limited to taxpayers having a large number of accounts where credit is extended over a considerable period of time. It is not granted for the purpose of handling one specific debt.

What constitutes a "reasonable addition" to a reserve for bad debts must be determined in the light of the facts, and will vary as between classes of business and with conditions of business prosperity. It will depend primarily upon the total amount of debts outstanding as of the close of the taxable year, those arising currently as well as those arising in prior taxable years, and the total amount of the existing reserve. In case subsequent realizations upon outstanding debts prove to be more or less than estimated at the time of the creation of the existing reserve, the amount of the excess or inadequacy in the existing reserve should be reflected in the determination of the reasonable addition necessary in the taxable year. A taxpayer using the reserve method should show in his return the volume of charge sales (or other business transactions) for the year, and the percentage of the reserve to such amount, the total amount of notes and accounts receivable at the beginning and end of the taxable year, and the total amount of the debts ascertained to be worthless and charged against the reserve during the taxable year.

* * *

No. 20

### BAD DEBTS—YEAR IN WHICH DEDUCTIBLE

To be allowed as a deduction from gross income, a bad debt must have been determined by the taxpayer to be worthless within the taxable year for which it is claimed and, where books are kept, it also must have been charged off within the same year. The necessity for this provision is obvious. If a debt could be deducted without the requirement that it be charged off the taxpayer's books, the certainty of its worthlessness would be open to question. Neither the taxpayer nor the government could be certain that a debt would not be claimed more than once.

If a bad debt were allowed as a deduction without regard to the year when it became worthless, such charges could be accumulated to be deducted in a year when there was a large income.

The burden is upon the taxpayer to show that a debt claimed as a deduction was without value during the taxable year. A statement should be attached to the return showing the propriety of any deduction for bad debts. If in the exercise of sound business judgment a taxpayer concludes, after making every reasonable effort to determine whether there is likelihood of recovery, that the debt is of no value, deduction for such debt is allowable. Court action as proof that the debt is worthless is not essential.

It is optional with the taxpayer, in a year prior to that in which a debt becomes wholly worthless, to take a deduction for partial loss if partial worthlessness occurs.

The provisions of the Internal Revenue Code with respect to bad-debt and partial bad-debt deductions are not applicable to a taxpayer, other than a bank as defined by the Act, where the debt is evidenced by bonds, debentures, notes, or certificates, or other evidences of indebtedness, issued by any corporation (including those issued by a government or political subdivision thereof) with interest coupons or in registered form.

### TWO HURT IN ACCIDENT

WHEELING, W. Va., March 11 —(AP)—Guy Long, division engineer, and C. R. Radcliff, foreman of engines for the Wheeling division of the Baltimore and Ohio railroad, are in a Barnesville, O., hospital, critically injured in an automobile plunge over an embankment at Morristown, O. They were enroute here from Newark, O.

### ENTERTAINER IS DEAD

SYRACUSE, N. Y., March 11 (AP) — The "Edgar Bergen" of Richwood, O., former ventriloquist Roy L. Elwood, is dead. The 50-year-old entertainer, for years on the Keith vaudeville circuit, had lived here for the past four years. He was widely known, with his dummy, Cicero, for his shows in state prisons and jails in New York State.

The state of Minnesota contains more than 11,000 lakes.


NOW! 2 GREAT HITS!

LYRIC

15c TILL 6 P. M.—STUDENTS 10c

THE THRILLING ADVENTURE OF THE BUILDING OF AN EMPIRE ...INSPIRED BY THE FORCE of an UNDYING LOVE!

PAUL MUNI in HUDSON'S BAY

with GENE TIERNEY

Latest Fox News

—Plus Hit No. 2—

BRIAN AHERNE • RITA HAYWORTH in "THE LADY IN QUESTION"



• PREVUE TONITE •

QUILNA THEATRE

"Phantom Submarine" . 7:30
"Escape To Glory" . . 8:10
"Ellery Queen" . . . 9:55

Now you can see this hero of a hundred haunting mysteries!

Ralph Bellamy as ELLERY QUEEN with Margaret Lindsay as NIKKI PORTER in ELLERY QUEEN Master Detective

THE SEARCH FOR GOLD THAT'S A MINE FULL OF ACTION!

WATCH FOR!

"TOBACCO ROAD"

SOON — ON THE SCREEN


# Dizzy Dean Will Be Heard With Bob Hope's Program

## Red Cross Nursing Group To Conduct Jane Delano Service; N. Y. City Draft Chief To Speak On "We, The People"

Dizzy Dean, big-league baseball's No. 1 clown, will appropriately attach himself to the Bob Hope-Jerry Colonna-Brenda and Cobina bloc for WEAF'S broadcast of Tuesday at 10 p. m.

Almost anything may be expected of the screwball who one scorching day turned up in an Indian blanket on the St. Louis Cardinals' diamond and built a fire on the home plate.

"On Whom the Bell Told," story of a bit of bar-bell exercising that let both Willis and his papa right thru the living room floor and into the terrier tepee, will be the best seller offered by "Uncle Walter's Dog House," on WEAF broadcast on Tuesday at 10 30 p. m.

The Red Cross nursing organization will conduct a Jane Delano service from National headquarters at 11 15 a. m. Wednesday over WOR and its affiliated stations. Messages by the army and navy nurses corps and an army nurse on active duty will be included in the program.

Colonel Arthur V. McDermott, Director of Selective Service for New York City, will speak on "We, The People" after which the listeners will be taken to Fort Dix, N. J., where six selectees will be interviewed on the program, Tuesday over WABC at 9 00 p. m.

Charles Berman, of Brooklyn one of two brothers, heirs of their brother, Moses Berman, will guest on the Court of Missing Heirs program Tuesday at 8 00 p. m. over WABC to claim an estate valued at more than $12,000. One of the largest and most dramatic cases involving $350 000 will be dramatized on the program in an effort to locate the missing heirs to the estate of Frank C. Dodson, who died recently in Wichita Falls, without ever knowing oil was discovered on his dust bowl property.

Billy Mills' orchestra will feature Rimsky-Korsakoff's immortal "Scheherezade" on the Fibber McGee and Molly program Tuesday at 9 30 p. m. over WEAF, in addition to "We Go Together" and "Because of You." The Kings Men will vocalize "Tavern In The Town." Fibber and Molly will be on hand with a new and different original sketch from 79 Wistful Vista.

Carol Bruce will sing "Do I Worry?" as her featured selection on the Ben Bernie program Tuesday at 8 00 p. m. over WJZ. The Bailey Sisters will sing "Lifetime" and the orchestra numbers will be "Guess Who" and "Cheer Up, For The Best Is Yet To Come."

### TUESDAY, MARCH 11

Eastern Standard P. M.—Subtract One Hour for CST., 2 Hrs. for MT.

*Changes in programs as listed due to last minute network corrections.*

5:15—I Can Be Beautiful—nbc-red Tom Mix Program — nbc-blue, cost W. Van Dyke Songs—nbc-blue-west Scattergood Baines Sets Sail — cbs Captain Midnight Serial—mbs Tag 6:00—Dancing Music Orch — nbc-red News Prog. of Songs—nbc-blue east Lorna Wicker Stars—nbc-blue-west Sports Broadcasting Period — cbs New Dance Music Orchestra—mbs 6:05—Edwin C. Hill News — cbs-base Chicago's Music Concerts—cbs-mow 6:15—Dance Orch News — nbc-red Sports Period Music—nbc-blue-east The Farjons Sketch—nbc Blue-west Ted Steele & Novatones—nbc-west Rhythm Music Roundup—cbs-mow 6:30—Reviews by Chicken — nbc red Dancing Music Orchestra — nbc blue Paul Sullivan News Comment — nbc Dance Music Orchestra Prog — mbs 6:45—Gasoline Alley Skit — nbc red Lowell Thomas, Talk—nbc Blue bas. Tom Mix in repeat—nbc blue west European War Broadcasting — cbs Capt. Midnight rep at—mbs midwest 7:00—I Walk Time — nbc red east Easy Aces, Drama Serial—nbc-blue Amos and Andy Social Sketch — cbs Fulton Lewis, Jr., Comment — mbs 7:15—Europe's War News — nbc red Mr. Keen, Drama in Serial—nbc-blue Lanny Ross and H. Song — cbs Horse's Tail Mel an Program — mbs 7:30—Benny and Quizzes — west only Concert Orchestra Prog — nbc red Tom Powers, Dance On — nbc-blue Second Husband, Helen Menken — cbs Arthur Hale's Broadcast — mbs 7:45—Kaltenborn Comments — nbc red Dancing Music Orchestra — nbc-blue Sam Hafter in Spy Talk—mbs east 8:00—Johnny Presents On — nbc red Ben Bernie Musical Quiz—nbc Blue Court of Missing Heirs Drama — cbs Archie Williams in Comm at — mbs 8:15—Talk on Silver the Silver — nbc 8:30—Doctor Health's Show — nbc red Uncle Ezra's Question Box — nbc-blue "The Last Night" Drama — cbs Music Broadcast for Dancers Dance Neil Jordan's Spy Story — mbs east Action in Concert — mbs West Coast 8:55—Elmer Davis & Comment — cbs 9:00—Battle of the Sexes — nbc red Grand Central Station Drama — nbc blue We, The People Gen Show — cbs Dance Music Orchestra — mbs 9:30—Fibber McGee & Molly Show — nbc red News—The Shoot Sportsman — nbc blue Professor Quiz and Quizzes — cbs 10:00—Bob Hope's Variety — nbc red Olmstead's Story Drama — nbc blue Glenn Miller & Orchestra — cbs Ray Grant Swing Comment — mbs 10:15—To Be Announced — nbc red Invitation to Learning, Talks — cbs Dance Music Orchestra Prog — mbs 10:30—Uncle Walt Dog House — nbc red Dancing Music Orchestra — nbc blue Dancing Music Orchestra — mbs 10:45—War News Broadcasting — nbc Orphan Sentimental Serial — mbs 11:00—News and Dance Orchestra — nbc red Fred Waring's Orchestra — nbc blue News, Dancing Music Or — nbc blue Sports Time Broadcast Period — cbs Radio Newsreel from England — mbs 11:15—Dance Orch & News — cbs 11:30—Dancing Music Orchestra — mbs

# TWO CANDIDATES ARE PICKED FOR PEONY QUEEN

(Special To The Lima News)

VAN WERT, March 11 — Miss Marjorie Louise Black, 17, daughter of Mrs. Pearl Black and Madison A. Black, has been chosen Van Wert high's candidate for Queen Jubilee of the 1941 Van Wert Peony Festival in June.

Miss Black is five feet two inches tall, weighs 112 pounds, has brown hair and blue eyes. Three candidates were chosen by the senior class, Miss Black, Miss Grace Landis and Miss Anna Mae Pond, and the choice was made by the entire student body.

During her high school career, she was a member of the band her freshman year, cheer leader her sophomore and senior years, member of the junior prom committee last year, and is serving on the Scarlet Quill and Excalibur staffs.

The selection is the second announced, Wren school having already named Miss Audrey Moser, as its candidate. Miss Moser is a sister of the 1935 festival queen, Mrs. Leona Mae Moser Hunt.

### TO ATTEND MEETING

DELPHOS, March 11 Washington-tp farmers have been invited to attend a meeting of the Van Wert co AAA in Hoaglin-Jackson school building, west of here, at 8 p. m. Tue day. R. S. Oetzel, Van Wert-co agricultural agent, will speak on "The Agricultural Outlook," and Christopher Mannad, state committeeman, will talk on "Marketing Quotas." Hoaglin-Jackson school band will play and a quarter of the music department will sing.

### BIKE RIDER IS KILLED

COLUMBUS, O., March 11 — (AP) — Without regaining consciousness, 11 year-old James Manus died in a hospital a few hours after he was struck by an automobile while riding his bicycle.


OHIO MAT. 30c Til 6

• NOW PLAYING •

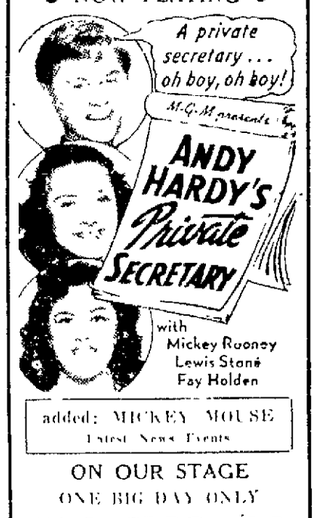


added: MICKEY MOUSE Latest News Events

ON OUR STAGE ONE BIG DAY ONLY

FRI. MAR. 14

Starts 1 P. M. Tomorrow!

20c Till 6 P. M.

WARNER BROS. SIGMA

—PLUS TONITE— Geraldine Fitzgerald Jeffrey Lynn in "Flight From Destiny"

A DOUBLE TREAT FOR THE ENTIRE FAMILY!

You'll never have a dull moment when Henry's around . . .

with JACKIE COOPER LELIA ERNEST EDDIE BRACKEN HEDDA HOPPER

IT'S Human! IT'S Hilarious!

SAT. LOMBARD MONTGOMERY in MR. & MRS. SMITH



15c TILL 6

2 Big Hits STATE NOW

A Thousand Miles of Danger 1000 Thrills a Mile!

ERROL FLYNN and OLIVIA de HAVILLAND

with Raymond Massey Ronald Reagan - Alan Hale

ADDED LAUGH RIOT The Loudest Laugh Hit Yet

Hugh Herbert in SLIGHTLY TEMPTED WOO! WOO!



MARTIN'S NITE CLUB

Held Over This Week

AIMEE JOYEE

And Her SNAKE DANCE


# RECORD BUYING WILL CONTINUE

## Magazine "Steel" Says Easing Of Pressure Not Yet In Sight

CLEVELAND, March 11 (AP) — "Except all pretense of the steel boom is one of continuing record-breaking buying," the magazine Steel said today.

"The army expect an ease of pressure in second half but its not yet in sight," the weekly review said. "An epidemic of machinery fatigue has developed on a mild scale. Strikes hinder in several areas and shortages of certain coating and alloying materials cut production in several instances, such as galvanized sheet manufacture which has fallen 4 points in a week to 77 per cent.

"On the brighter side is the fact that consumers have placed on order books by now for the major part of their 1941 requirements which should ease future purchasing. Moreover the United States is merely in a state of defense rather than actual war, which means that materials are being accumulated and not destroyed, hence without need for continual replacement, except in cases where exports to Britain are involved.

"Some steel users have implied that they are willing to buy for 1942 delivery but producers are not yet ready. Automobile makers surprise this steel trade by both the long-protracted spell of buying and the large tonnages constantly purchased, the buyers perhaps fearing cutting off of civilian supplies."

Steel ingot production last week was averaged at 97 1-2 per cent of capacity, up one point from the previous week. Youngstown district was unchanged at 97 and Cleveland was stationary at 95 1-2 while Cincinnati dropped 2 1-2 points to 95.

Steel's scrap composite stood at $19.96, up 5 cents.

The extinct pterodactyls, birds, bats, and insects, were the four different types of creatures which learned to fly.

### LEGAL NOTICE

Mary Yoast whose last known place of residence was Huntsville, Alabama will take notice that on the 3rd day of February, 1941, Nevada Yoast filed in the Court of Common Pleas of Allen County, Ohio, his petition against her for divorce upon the grounds of "wilful absence for more than three years last past." Said petition will be for hearing on and after six weeks from the date of this first publication.

NEVADA YOAST,
By C. L. Fess, His Atty.
Feb 4 11-18-25 Mch. 4-11

### NOTICE OF PUBLIC SALE

In pursuance of an order of the Probate Court of Allen County, Ohio, I will offer for sale at public auction on the 5th day of April, 1941, at 10:00 o'clock A. M., at the east door of the Court House in the City of Lima, Allen County, Ohio, the following described real estate situated in the City of Lima, County of Allen and State of Ohio, to wit:

Four lumber thirty six hundred and thirty eight (3638) in Robbe's Fourth Addition to the City of Lima, Ohio.

Said real estate is located at number 738 North West Street, Lima, Ohio and is appraised at $1800.00 and cannot be sold for less than two-thirds of said appraisement.

Terms of Sale—Cash on day of sale.

GEORGE A. STRICK,
As Executor of the Last Will of George M. Schafer, Deceased.
By P. W. LONG, His Attorney.
Mch 4-11-18-25

### NOTICE OF APPOINTMENT
THE STATE OF OHIO,
ALLEN COUNTY, ss.

Estate of Peter W. Fuerst, deceased.

George A. Kolkmeyer, Delphos, Ohio, has been appointed and qualified as administrator of the estate of Peter W. Fuerst, late of Allen County, Ohio, deceased.

Dated this 1st day of March, 1941.

RAYMOND P. SMITH,
Probate Judge

Mch 4-11-18

### IN THE PROBATE COURT OF ALLEN COUNTY, OHIO

STATE OF OHIO,
COUNTY OF ALLEN, ss.

Notice is hereby given that accounts and vouchers have been filed in the office of the Probate Judge of Allen County, Ohio, by the executors of the estates of the following deceased persons:

19564—First account of James C. Lunn, executor of the estate of William H. Lambert, deceased.

20242—Final account of Minnie R. Bradley and Florence M. Ulrey, executrices of the estate of Mary McClain, deceased.

19152—Distributive account of Lottie Lathrop, executrix of the estate of Mary Alice Robb, deceased.

20256—Final and distributive account of Frank Bidwell, executor of the estate of Bessie Bidwell, deceased.

20255—First and final account of Frank H. Downing, executor of the estate of Frank H. Downing, deceased.

20015—First, final and distributive account of Mrs. Blanche Anderson, executrix of the estate of Nell Leede Hamilton, deceased.

And by the administrators of the estates of the following deceased persons:

20[illegible]—First and final account of Edna M. Moorman, administratrix of the estate of Arthur B. Moorman, deceased.

20133—First and final account of Olive B. Stapleton, administrator of the estate of Virginia Stapleton, deceased.

20[illegible]—First and final account of Mabel Hitchcock, administratrix of the estate of Harry Hitchcock, deceased.

20[illegible]—First and final account of Cloud A. Stapleton, administrator of the estate of Jacob A. Stapleton, deceased.

20146—First and final account of Charles Roberts, administrator of the estate of Emma Roberts, deceased.

19[illegible]—Fourth account of Roy L. Fletcher, administrator of the estate of Anna M. Ehrich, deceased.

20[illegible]—First, final and distributive account of Willis S. Siferd, administrator of the estate of Isabel W[illegible] Todd, deceased.

20[illegible]—First and final account of [illegible], administratrix of the estate of Ellen Roberts, deceased.

20[illegible]—First and final account of [illegible], administrator of the estate of Roy W. Berry, deceased.

20[illegible]—First and final account of W. S. Post, administrator of the estate of Sarah Alice Post, deceased.

20054—Final account of Gale W. Fewhollin, administrator of the estate of Ida Kipker Hullinger, deceased.

20[illegible]—First and final account of [illegible], administrator of the estate of Willis Timmons, deceased.

20[illegible]—First and final account of [illegible], administrator of the estate of Rose Ann Hiland, deceased.

20[illegible]—First and final account of [illegible], executor of the estate of [illegible], deceased.

20[illegible]—First and final account of [illegible], guardians of the person and estate of the following persons:

20[illegible]—Fourth and final account of W. O. Mercer, guardian of Lucy B. McClure, incompetent.

20[illegible]—First account of Clara [illegible] Lehnhoff, guardian of [illegible] Cole and Edward Core, minors.

20[illegible]—Fourth account of Oscar A. Kolkmeyer, guardian of Bernadine Niemeyer and Joseph Richard Niemeyer, minors.

20[illegible]—First and final account of [illegible] O'Brien, guardian of Rose Josephine Moriarity, minor.

20[illegible]—Fifth account of Mary L. Williams, guardian of George Edgar Williams, incompetent.

20[illegible]—Third and final account of Jesse H. Hamilton, guardian of Jerry McCloskey, incompetent.

20[illegible]—First account of Oscar A. Kolkmeyer, guardian of Harold W. McAdams, incompetent.

17149—Eighth account of Loretta Kelly, guardian of Patrick H. Kelly, incompetent.

15542—Third partial account of May Burden, guardian of Sherman Burden, incompetent.

20618—First and final account of C. E. Lynch, guardian of Lilla M. Holmes, incompetent.

20231—First and final account of Glen D. Heman, guardian of Lucinda Heman, incompetent. (Now deceased)

And by the following assignee

20527—Final account of B. S. Stemen, assignee of A. J. Smith, [illegible]

And by the following trustee:

[illegible]—Second account of Roy J. Banta, trustee under the will of Jerie Robinson, deceased.

All persons interested in said accounts or trusts will take notice that the same have been set for hearing before this Court on Wednesday, the 2nd day of April, 1941, at 10.00 o'clock A. M., five days before which time exceptions may be filed to any of the above accounts and the same will be heard at that time or such time as may be designated by the Court.

RAYMOND P. SMITH,
Probate Judge.
BY L. T. Brown, Deputy Clerk.
Mch 11-18-25


HAPPY DAYS and HAPPY HOURS at the HOTEL WALDO Rathskeller


NewspaperARCHIVE®