Henry Hull To Do Role Of Penn On "Cavalcade" Show

"Voice In The Wilderness" Will Be Heard Via WEAF At 7:30 P. M. Wednesday; Bogart Will Be Guest Of Cantor

Henry Hull, versatile star of stage, screen and radio, will essay one of the most difficult roles of his career when he recreates the complicated personality of William Penn in the "Cavalcade of America" drama, "Voice in the Wilderness" to be heard over WEAF Wednesday at 7:30 p. m.

Humphrey Bogart, tough guy of the movies, has been added as a guest member of Eddie Cantor's cast on the "Time to Smile" program over WEAF Wednesday at 9 p. m. Hattie McDaniel, "Gone With the Wind" mammy, will be on hand to soothe Eddie's foundling, Little Joe, when the big bad mans scares him.

Henry turns nurse for his ailing father and barely misses putting the whole Aldrich clan in bed during "The Aldrich Family," starring Ezra Stone, over WEAF Thursday, at 8:30 p. m.

A Lonely Hearts club for love-starved bachelors sets the background for "Murder by Mail," the drama on "Mr. District Attorney" series to be heard Wednesday, from 9:30 to 10 p. m. over WEAF.

"The Fine and Ancient Art of Making a Touch" will be the topic of discussion during "Plantation Party" on Wednesday, at 8:30 p. m. over WEAF.

WEDNESDAY, MARCH 5

Eastern Standard P. M.—Subtract One Hour for CST., 2 Hrs. for MT.

(Changes in programs as listed due to last minute network corrections.)

5:45—Life Can Be Beautiful—nbc-red
Tom Mix Program — nbc-blue-east
W. Van Dyne Songs—nbc-blue-west
Scattergood Baines Serial — cbs
Captain Midnight, Serial—mbs-chain
6:00—Dance Music Orches.—nbc-red
News; Vocal Prog. — nbc-blue-east
Ireene Wicker, Story—nbc-blue-west
News Broadcasting Time — cbs
News & Dance Music — mbs-chain
6:05—Edwin C. Hill, Talk—cbs-basic
Chicago's Musical Cameos—cbs-west
6:15—Dance Orch.; News — nbc-red
Bill Stern, Spts. Mus.—nbc-blue-east
Bud Barton's Sketch—nbc-blue-west
Hedda Hopper on the Movies — cbs
Songs of Jack Leonard—cbs-Dixie
6:30—Capt. Healy Stamps—weaf-only
Reveries by Orches.—nbc-red-chain
Dancing Music Orch.—nbc-blue-east
Drama Behind News—nbc-blue-west
Paul Sullivan and Comment — cbs
Songs by Lowry Kohler—mbs-chain
6:45—Gasoline Alley, Skit — nbc-red
Lowell Thomas News—nbc-blue-bas.
Tom Mix in repeat — nbc-blue-west
European War Broadcasting — cbs
Capt. Midnight repeat—mbs-midwest
7:00—F Waring Time—nbc-red-east
Easy Aces, Drama Serial—nbc-blue
Amos & Andy, Serial Sketch—cbs
Fulton Lewis, Jr., Talk—mbs-chain
7:15—Newsroom of Air — nbc-red
Mr Keen, Dramatic Serial—nbc-blue
Lanny Ross & His Song—cbs-basic
Here's Morgan Prog. — mbs-chain
7:30—American Cavalcade — nbc-red
Echoes from New York — wjz-only
Dancing Music, Orchestra—nbc-blue
"Meet Mister Meek," Comedy—cbs
Lone Ranger, Drama—mbs-wor-east
7:45—S. Salter — wgn-kwk-wkrc-wlw
8:00—Tony Martin & Song—nbc-red
Quiz Kids Quiz Program—nbc-blue
Edward G. Robinson, Big Town—cbs
Dancing Music Orch — mbs-chain
8:15—How Did You Meet"—nbc-red
8:30—The Plantation Party—nbc-red
Manhattan at Midnight — nbc-blue
Jean Hersholt as Dr. Christian—cbs
Boake Carter, Comment—mbs-chain
8:45—Pegeen Fitzgerald — mbs-chain
8:55—Elmer Davis, Comment — cbs
9:00—Eddie Cantor's Show—nbc-red
Graphic Arts Conference — nbc-blue
Fred Allen's Variety Time — cbs
Gabriel Heatter Speaks — wor-basic
9:15—To Be Announced — mbs-chain
9:30—Mr. District Attorney—nbc-red
News, Jimmy Flynn Quiz—nbc-blue
Chicagoland Orchestra — mbs-chain
10:00—Kay Kyser's College — nbc-red
Olmstead's Story Dramas—nbc-blue
Glenn Miller and Orchestra — cbs
Ray G. Swing Comment — mbs-wor
10:15—Bob Hannon, Tenor — nbc-blue
Public Affairs Guest Speaker—cbs
News; War in London—mbs-chain
10:30—The Doctors at Work—nbc-blue
Back Where I Come From — cbs
Dance Music Orchestra—mbs-chain
10:45—News of the World — cbs
11:00—News & Dance — nbc-red-east
Fred Waring's repeat—nbc-red-west
News, Dance Music Orc.—nbc-blue
Sports and News Period — cbs
Dance Music Orchestra—mbs-basic
11:15—Dance Orc. & News—nbc & cbs
Dancing Music Orch — mbs-chain
11:30—Adventure in Rhythm—mbs-net
12:00—Dance & News to 2—mbs-chain

NAMED CLERK

KENTON, March 5—Phil Held, Kenton city waterworks clerk, has been named clerk of the city sinking fund board of trustees, A. C. John, chairman, announced today. Held succeeds Robert Comer, former clerk who now is deputy Hardin-co engineer. Other members of the trustees are Warren Pfeiffer, James H. Allen and C. C. O'Brien.

COUNTY BUYS LAND

KENTON, March 5—Three lots or Espy and S. Detroit-sts here were purchased yesterday by the Hardin-co commissioners. The lots were bought for $750 from the Charles Shanafelt estate. They adjoin the site of the Hardin-co garage and will be used to store materials used by the county engineering department.

Nearly 50 per cent of the adult population of the world is partially deaf, according to estimates.

FLASHES OF LIFE

ST. LOUIS — A farmer telephoned nearby Lambert-St. Louis airport and said he would be grateful if the air lines would guide their transports away from his farm.

He was fearful, he explained, the weight of the column of air supporting the airliner might collapse his frame buildings.

* * *

ASTORIA, Ore. — Looking shoreward thru binoculars, officers of the Russian ship, Sergei Kirov, became highly excited.

An American harbor pilot took a look and saw soldiers from Fort Stevens, carrying a red banner, marching on the beach.

With great difficulty, the pilot convinced the Russians that the revolution had not arrived.

The banner was the battery's red guidon.

* * *

TACOMA, Wash. — Cautious William Mattingly and Virginia Hall gave up skiing earlier this winter lest an injury interfere with their approaching marriage.

After the ceremony they started the honeymoon at Mount Baker, where they could ski. A fall broke Mattingly's leg.

CAGE TOURNEY RECEIPTS ARE SPLIT 14 WAYS

OTTAWA, March 5—The 1941 Putnam-co basketball tournament was the most successful in the history of the event from both a financial and attendance standpoint, it was reported today by County Supt. Carl D. Vermilya following a superintendent's meeting at which the net receipts were split.

The attendance totaled 5,482 with receipts amounting to $1,788.40 for the seven nights of the tournament. Of this total, 30 per cent or $536.51 went to Leipsic schools which played host to the meet. The state athletic association receives $35 and the local manager at Leipsic receives $20.

A total of $231.20 was paid to the other 11 schools for mileage and tourney bonuses amounted to $965.69 for the 11 schools besides Leipsic, making a total of $1,196.89 distributed to those schools.

Individual distributions follow: Blanchard-tp, $94.19; Columbus Grove, $119.79; Continental, $114.99; Ft. Jennings, $107.99; Glandorf, $96.79; Ottawa parochial, $97.39; Ottawa public, $100.59; Ottoville, $139.79; Miller City, $94.99; Pandora, $106.99, and Vaughnsville, $124.59.

TRANSACTIONS OF EX-OFFICIAL BEING CHECKED

OTTAWA, March 5 — Special examination of the books of Wilfred L. Smith, of Kalida, during his tenure of office as clerk of courts of Putnam-co has been started here, it was learned today.

A. S. Vail, examiner for the bureau of inspection of the state auditor's office, is making the special examination at the request of the board of county commissioners and Prosecuting Attorney Charles Varner.

DUTCH SALE SET

OTTAWA, March 5 — Sale of the Andrew Young ditch in Palmer and Monroe-tps will be conducted March 25 by County Engineer John T. Maidlow. The main ditch is assessed at $7,778.71 and a branch at $180.04. There is to be 38,001.4 cubic yards of excavation in the 51,290 lineal feet of the main ditch and 782 cubic yards in the 2,627 lineal feet of the branch.

FUNNY BUSINESS

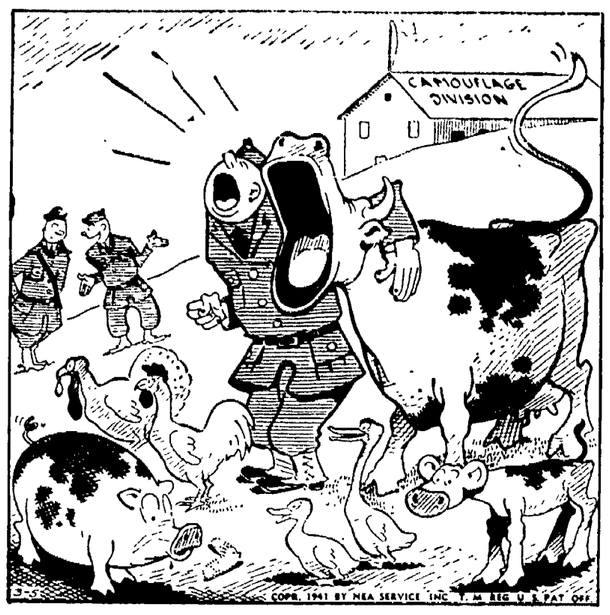

"He's learning barnyard imitations to fool the enemy!"

PUTNAM CUTS WEIGHT LIMITS FOR CARRIERS

(Lima News Bureau)

OTTAWA, March 5—Reduction of one-third in the limits for loads on trucks traveling Putnam-co roads until after the spring thaw period is over, was put into affect today by County Engineer John T. Maidlow.

He warned that truck drivers who violated these reduced limits are liable for prosecution. The limits are being enforced to prevent severe damaging of county road surfaces during the spring thawing and wet period, he explained.

These new limits follow:

Truck limits—Straight trucks, eight ton gross; semi-trailer, 14 ton gross; axle weight, six ton gross, and any other combination of vehicles, 22 ton gross (all these vehicles in the class using 7-inch dual tires or larger).

Trucks with metal tires—3-inch or 12-inch or less for all tires, 4,000 pounds; 3½-inch or 14-inch overall tires, 5,067 pounds; 4-inch or 16-inch overall tires, 6,134 pounds; 4½-inch or 18-inch overall tires, 7,200 pounds, and 5-inch or 20-inch overall tires, 8,267 pounds.

Maximum loads — pneumatic tired trucks, 12,000 pounds and solid tired trucks, 10,667 pounds.

THREE PUTNAM REPLACEMENTS TO GO MONDAY

(Lima News Bureau)

OTTAWA, March 5—Names of three volunteers who will go to the Toledo army induction center Monday as replacements were released today by the Putnam-co selective service board.

The men are Joseph Bernard Harvey Wade, of Columbus Grove and Everett Samuel Henry, of West Leipsic.

They replace one man who withdrew after volunteering and two men who were rejected on Feb. 26, when four were sent to Toledo as replacements for rejections from the Jan. 20 call. The board here also has been informed that two of the five selectees sent to Toledo Feb. 28 were rejected but no date for replacing them has been received.

Selection of these volunteers, who were to have been drafted March 15, will necessitate selection of three additional men for that call.

REELECTED SECRETARY

KENTON, March 5—Willard Holland, manager of Kenton Farmers Marketing Co., was reelected secretary of the Ohio Auction Sales-assn, Inc., at the annual reorganization meeting in Columbus S. C. Springer of Kidron, was elected president and will succeed Steely Smith, of Ottawa, who was named vice president of the group.

Australia, Canada, New Zealand and South Africa have a combined total population of 27,000,000.

CRANIUM CRACKERS

NAMES IN THE NEWS

Here are five names which have appeared on the nation's front pages in recent weeks. Can you identify each name and tell why it was newsworthy?

1. Ernest Bevin.
2. King George V.
3. Empress Quizzero Menen.
4. Louis N. Newsom.
5. Horia Sima.

(Turn To The Classified Pages)

STUDY NUMBER OF MIGRATORS IN PUTNAM-CO

(Lima News Bureau)

OTTAWA, March 5—Three speakers were heard during the monthly meeting of the Putnam-co Ministerial-assn in the Trinity Methodist church here yesterday.

Miss Helen White of St. Louis, midwestern representative of the Ohio Council of Churches in charge of migration work; Miss Beatrice Green who is in charge of the social center at McGuffey, and Mrs. Ruth Worell, of Columbus, representing the Women's Missionary society of the church council, addressed the group on their particular divisions of work.

A committee was appointed to study the number of Belgians and Mexicans working in Putnam-co beet fields each year. Data obtained by this committee will be used to provide a social program for the migrating workers with special stress on religion. The Rev. Chester Armentrout, of the Columbus Grove Presbyterian church, was named chairman of this committee.

Women of the community were guests at the meeting as they have been studying this matter.

WARREN WAKENS TO FIND MOST POWER CUT OFF

WARREN, O., March 5—(AP)—Electric percolators wouldn't perk, nor toasters toast, for the breakfasts of most of Warren's 43,000 residents today.

A break in lines of the Ohio Public Service Co. shut off power to all but a small part of the residential district. Stokers and other electric heating devices were off for more than two hours starting at 6 a. m. Downtown elevators ceased functioning. The Warren Tribune-Chronicle was late getting started on type-setting.

Large industrial plants, with separate power lines, were not affected.

AID TO MEET

DELPHOS, March 5—Presbyterian Ladis Aid society was to meet in the church parlors, Wednesday afternoon. Mrs. A. L. Garman's division will serve refreshments following the business session.

Eddy-MacDonald Team Back At State In Popular Film

"Bittersweet" Gives Famous Singing Duo Opportunity To Rise To New Heights; War Movie Is Second Feature

Another musical triumph of the famous singing team of Nelson Eddy and Jeanette MacDonald, "Bittersweet," will open at the State theatre Thursday with the startling and timely "The World in Flames." The latter film offers views of the current war. Concluding Wednesday are "The Thief of Bagdad" and "Christmas in July."

The homespun charm, the sweet, down-to-earth sentiment contained in the well-loved book, "Anne of Windy Poplars," is contained in the film version which commences Thursday at the Lyric theatre with Anne Shirley in the title role. A western thriller, "Triple Justice," is the co-feature. Wednesday's double feature includes "Cross Country Romance" and "This Thing Called Love."

The Gay Nineties forms the era for the film, "The Strawberry Blonde," now at the Ohio theatre and starring James Cagney, Olivia deHavilland and Rita Hayworth. The picture captures all the charm and quaintness of the Gay Nineties, as Cagney and the cast cavort on bicycles-built-for-two and dress in the high collars and straw hats reminiscent of the period.

Cesar Romero, as the Romeo of the rackets, is starred in the Quilna's "Tall, Dark and Handsome," with Virginia Gilmore, Milton Berle, Charlotte Greenwood, Frank Jenks and Barnett Parker. Jane Withers finds out how it is when a girl's head-over-heels in love with a handsome fellow like Charles (Buddy) Rogers and he just wants to be a big brother to her in "Golden Hoofs," the co-feature.

When a romance goes comical, you can be sure Billie Burke and Frank Morgan are the romancers, as they are in the bit of gallantry, "The Wild Man of Borneo," uproarous comedy of show folk which is currently at the Sigma theatre. The famous characters of Dog Patch come to life in the co-feature, "Li'l Abner," with Granville Owen in the title role.

Jon Hall and Frances Farmer are the stars of the Majestic feature, "South of Pago Pago," now showing with "Three Legionnaires."

* * *

OHIO

When you see "The Strawberry Blonde" at the Ohio theatre, you're going to meet a brand-new Jimmie Cagney. The odds are that Cagney is going to corral a whole flock of new fans with his latest performance, because "The Strawberry Blonde," now showing, is a picture that's going to appeal to everybody in the family. Jimmie's still a scrapper in this one, oh yes, but the kind of scrapper that you can't help love and is Jimmie having girl trouble! Olivia deHavilland is after him and he's after Rita Hayworth, the Strawberry Blonde.

The story opens way back in the good old days when tandem bikes were all the fudge. Jimmie is an earnest young man, as ready as ever with his fists and a little too trustful of human nature in general. Love comes—but quick—when he meets the strawberry blonde and he is delighted when his friend, played by Jack Carson, promises to help promote the romance for him. Jimmie cheerfully comes thru with the wherewithal for dating, but finds himself "stuck" with the blonde's friend, a nurse whose advanced ideas shock Jimmie right down to the toes of his high-button shoes. Carson, meanwhile, makes time with the strawberry blonde. Jimmie, however, comes back for more, and on the next date manages to get her for himself. It's heaven while it lasts. A picnic in the park, then off to a beer garden to one-step and two-step. But his bliss is brief, for his strawberry blonde elopes with his "friend," and Jimmy is left to console himself with the nurse, whose advanced ideas turn out to be mostly talk. There's a lot more troubles in store for Jimmie, tho, when he goes right on trusting his friend. But the way he comes thru it will keep you laughing at the year's most delightful comedy, "The Strawberry Blonde."

* * *

QUILNA

Thrills, funs, dances, song, romance — all that and more are packed into "Golden Hoofs," Jane Withers' starring film which is now at the Quilna theatre.

More grownup, lovable and romantic, but just as full of ginger as ever, Jane is supported by a brilliant featured cast headed by none other than handsome Charles (Buddy) Rogers, who celebrates his return to the screen after leading a top-notch jazz band for seven years. Others seen in fine roles include Katharine Aldridge, George Irving and Buddy Pepper.

As the picture opens Jane, a 15-year-old trainer of trotting horses on the Yankee Stock Farms, learns that the new owner of the farm, Charles (Buddy) Rogers, plans to get rid of the prize trotters to make room for his racing stock.

A gay highlight of the film is the "Box Social" sequence which provides Jane a chance to sing a delightful new song hit, "Consider Yourself In Love," and do a clever dance routine with Buddy Pepper, a talented newcomer.

* * *

LYRIC

Suspected of being a member of a group of outlaws who rob an Arizona bank, kill the cashier and wound the sheriff, a husky western cattleman takes to their trail and brings them, one by one, to justice, thus clearing his own name. This is the exciting theme of "Triple Justice" George O'Brien's latest action thriller commencing Thursday at the Lyric theatre.

The popular outdoor star is cast in the role of the two-fisted rancher who inadvertently gets involved with a trio of bank robbers and is blamed for their latest crime. How he determinedly tracks them down, recovers $30,000 they stole, exposes a crooked deputy sheriff as the ringleader, and finds romance with a pretty western lass, provides entertainment that promises to be heavily laden with action and suspense.

Virginia Vale has the feminine lead in "Triple Justice," which features in other prominent roles Peggy Shannon, Harry Woods, Paul Fix and LeRoy Mason.

Anne Shirley and James Ellison head the sterling cast in the offering "Anne of Windy Poplars," also commencing Thursday but this time they are not romantically teamed. Miss Shirley's love interest is Patric Knowles; Ellison's is Louise Campbell.

* * *

MAJESTIC

Arriving here from Hollywood, Calif., Dorner will present his stage attraction as the Monster from the famous horror picture "Frankenstein" at the Majestic theatre for the last times today. Dorner has been presenting his stage attraction in the southern states this winter, and this is his second visit to Lima altho it is his first time to present his Frankenstein act here.

Two features are showing on this same program South of Pago Pago starring Jon Hall and Francis Farmer, the second feature "The Three Legionaires" stars Robert Armstrong and Man Mountain Dean.

* * *

SIGMA

Providing the entertainment appeal of a robust comedy romance, "Li'l Abner," at the Sigma, screen version of Al Capp's popular newspaper comic page feature, now brings all of the fantastic Dogpatch characters into life, with the roles taken by a score of popular Hollywood players.

Until brought to the films, they existed only in the mind of Al Capp, their creator, and in his highly humorous cartoons. Now they are translated into active being in a slap-dash production with the love theme highlighted as in the comic strip series.

The entire action of "Li'l Abner" takes place in Dogpatch. There lives Li'l Abner, a big and bashful mountain boy who's "afraid of love" and of beautiful Daisy Mae, in particular. But love "is what Daisy Mae is in of" with Li'l Abner, and she loses no opportunity to try and induce Abner to woo her.

"The Wild Man of Borneo," a comedy built for laughs, starring Frank Morgan in the role of an old-time medicine show barker is also at the Sigma theatre.

Theatre Guide

OHIO - "Strawberry Blonde."

QUILNA -- "Tall Dark and Handsome" and "Golden Hoofs."

SIGMA "Wild Man of Borneo" and "Li'l Abner."

STATE The Thief of Bagdad" and "Christmas in July."

LYRIC Cross Country Romance" and "This Thing Called Love."

MAJESTIC — "Three Legionnaires" and "South of Pago Pago."

COMING UP

OHIO "Andy Hardy's Private Secretary" commences Friday.

QUILNA Escape to Glory" preview.

SIGMA Flight From Destiny" commences Saturday.

STATE -- "Bittersweet" and "The World in Flames" commence Thursday.

LYRIC -- "Triple Justice" and "Anne of Windy Poplars" commence Thursday.

MAJESTIC -- "The Invisible Man Returns" and "Guns and Guitars" commence Thursday.

OHIO MAT. 30c Til 6
HURRY! LAST 2 DAYS!
JAMES CAGNEY · OLIVIA de HAVILLAND
The STRAWBERRY BLONDE
with RITA HAYWORTH
ENTIRE WEEK STARTING FRIDAY!

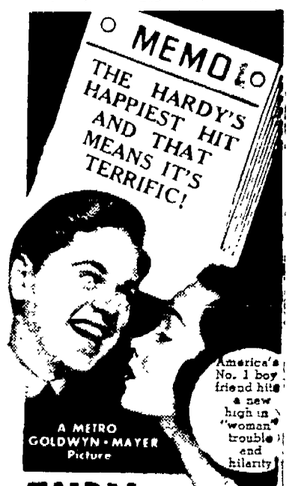

ANDY HARDY'S PRIVATE SECRETARY
with LEWIS STONE · MICKEY ROONEY · FAY HOLDEN · Ann RUTHERFORD · Sara HADEN · Ian HUNTER and Kathryn GRAYSON

SPECIAL TREAT TONITE
IN PERSON
—ON OUR STAGE—
Frankenstein
Boris Karloff's Double
Direct From Hollywood
Accompanied by
BURNIE AND HIS SWINGSTERS
ON THE SCREEN
2 SMASH HITS 2

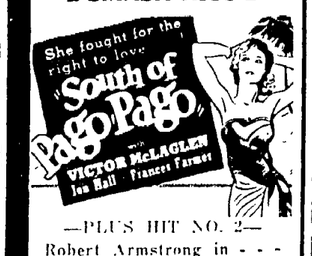

—PLUS HIT NO. 2—
Robert Armstrong in - - -
The 3 LEGIONNAIRES
1,000 Big Laughs
MAJESTIC
NO ADVANCE IN PRICES
15c till 7 p. m. Students 10c
2 HITS EVERYDAY

·SIGMA·
RIGHT THIS WAY FOLKS

NOW! 2 LAUGH HITS

20c Til 6 p. m.

15c TILL 6
HURRY LAST DAY
THE THIEF OF BAGDAD with SABU, CONRADVEIDT also XMAS IN JULY with Dick POWELL · Ellen DREW
2 Big Hits STATE Thurs.
Technicolor's Greatest Spectacle!
The mightiest triumph of your king and queen of song

SENSATIONAL CO-ATTRACTION
WORLD FLAMES

QUILNA THEATRE
NOW • 2 HITS • 20c Til 6
Something New In ENTERTAINMENT!
"TALL, DARK & HANDSOME"
C. ROMERO • V. GILMORE
• 2ND HIT •
Trotting Horses • Dancing Feet
JANE WITHERS in "GOLDEN HOOFS"
PREVUE TRI.

LOVE THROBBING TO THE ROAR OF DANGER!

dine--- dance--- drink--- at the BARR

You Must See This Big 2 Hit Comedy Program
LYRIC
NOW—15c Till 6 P. M.
Plenty of this thing called fun!
ROSALIND RUSSELL · MELVYN DOUGLAS

Plus Latest MARCH OF TIME
LAUGH HIT NO. 2
Gene RAYMOND • Wendy BARRIE
"CROSS COUNTRY ROMANCE"
with Billy Gilbert
Big Hits Coming Soon
Hudson's Bay — Western Union — Charter Pilot — Gene Autry in Back In The Saddle — Nobody's Children—Blondie Plays Cupid.

MEADOW GOLD PRESENTS
TITLE-TUNES
TONIGHT WLOK 7:15

Awards range from $50 in cash to ice cream, depending upon the number of listeners getting the correct "TITLE-TUNE" Number! Five tunes will be played on tonight's program. Report by postcard or letter, the NUMBERS of the correct titles of the FIVE tunes played. If your number is right, you will share in the awards with the other listeners getting it right.

Tonight, everyone submitting an entry gets a pint of ice cream!
The first "TITLE-TUNE" will have ONE of these titles:—

No. 1 Auld Lang Syne. No. 2 Home Sweet Home. No. 3 Dixieland.
No. 4 Carry Me Back to Old Virginny. No. 5 I Was Seeing Nellie Home
No. 6 Way Down Upon the Swanee River. No. 7 My Old Kentucky Home.
No. 8 The Man On The Flying Trapeze. No. 9 Old Black Joe.

The second "TITLE-TUNE" will have one of the titles:—
No. 1 Old Arm Chair. No. 2 Old Oaken Bucket. No. 3 Annie Laurie.
No. 4 In the Gloaming. No. 5 Juanita. No. 6 The Old Gray Mare.
No. 7 Long, Long Ago. No. 8 Sweet and Low. No. 9 Darling Nellie Gray.

The third "TITLE-TUNE" will have one of these titles:—
No. 1 Hail Columbia. No. 2 So You're the One. No. 3 America.
No. 4 Battle Cry of Freedom. No. 5 Yankee Doodle. No. 6 My Pony Boy.
No. 7 Parade of the Wooden Soldiers. No. 8 Begin the Beguine.
No. 9 La Cucaracha.

The fourth "TITLE-TUNE" will have one of the following titles:—
No. 1 Wagon Wheels. No. 2 Nola. No. 3 Sailing, Sailing.
No. 4 Night and Day.
No. 5 South of the Border. No. 6 St. Louis Blues. No. 7 America First.
No. 8 Old Spinning Wheel. No. 9 In A Moonboat.

The fifth and last "TITLE-TUNE" will have one of those titles:—
No. 1 Jingle Bells. No. 2 Home on the Range. No. 3 Sidewalks of New York.
No. 4 Oh Susanna. No. 5 Oh, Johnny, Oh. No. 6 Abdul the Bulbul Ameer.
No. 7 Barrel Polka. No. 8 There I Go. No. 9 Giddap Napoleon.

THE PENNSYLVANIA RAILROAD
SUMMARY OF ANNUAL REPORT FOR 1940

THE 94th Annual Report of the Pennsylvania Railroad Company covering operations for 1940 will be presented to the stockholders at the annual meeting on April 8, 1941. Operating revenues increased $46,662,630 or 10.8% over 1939. Operating expenses increased $31,553,843 or 10.3%. Taxes increased $3,789,341 or 9.5%. Net income was $46,238,250 an increase of $14,205,725. Surplus was $36,896,665 equal to 5.60% ($2.80 per share) upon the outstanding Capital Stock (par $50) as compared with 3.52% ($1.76 per share) in 1939.

OPERATING RESULTS	1940	1939
Total Operating Revenues Were	$477,593,408	$430,939,778
Total Operating Expenses Were	338,454,678	306,900,835
Leaving Net Revenue From Railway Operations of	139,138,730	124,029,943
Taxes Amounted to	43,885,188	40,095,847
Hire of Equipment and Joint Facility Rents were	8,754,056	6,629,768
Leaving Net Railway Operating Income of	86,499,486	77,304,328
Income From Investments and Other Sources was	*41,335,655	36,864,230
Making Gross Income of	127,835,141	114,168,558
Fixed Charges, Chiefly Rentals Paid to Leased Roads, and Interest on the Company's Debt	81,596,891	82,136,033
Leaving Net Income of	46,238,250	32,032,525
Appropriations to Sinking and Other Funds, etc	9,341,585	8,854,839
Surplus	36,896,665	23,177,686

*Includes dividend of $5,000,000 in securities received from Pennsylvania Company.

Dividends aggregating 3% ($1.50 per share) were paid during 1940 compared with 2% ($1.00 per share) in 1939.

The Management recognizes its responsibility to give the stockholders salient facts relating to the Company's business, service, finances and other important matters and does so through the medium of the press and the annual report. Through the cooperation of the security holders, the public and the employes, your Company is able to give good service, pay good wages, meet its obligations and pay dividends.

M. W. CLEMENT, President

THE PENNSYLVANIA RAILROAD
SHIP AND TRAVEL VIA PENNSYLVANIA
Stockholders can obtain copies of the Annual Report from J. Taney Wilcox, Secretary, Broad Street Station Building, Philadelphia, Pa.

NOTICE OF APPOINTMENT
THE STATE OF OHIO
ALLEN COUNTY, ss

Estate of Ollie Lippincott, deceased

Emmit E. Everett, of 501 Masonic Bldg., Lima, Ohio has been appointed and qualified as executor of the estate of Ollie Lippincott, late of Allen County, Ohio, deceased.

Dated this 24th day of February, 1941.

RAYMOND P. SMITH,
Probate Judge
Feb 26 Mch. 5-12

LEGAL NOTICE

Sealed bids will be received by the Mayor and Purchasing Agent of The City of Lima, Ohio, at his office in the City Building until Noon, Eastern Standard Time, on March 20, 1941, for the purchase of turbine condenser tubes.

Specifications and details may be obtained upon request at the office of the General Superintendent of the Department of Water and Sewage Treatment.

The Mayor and Purchasing Agent reserves the right to reject any or all bids and to waive irregularities in bids.

F. P. McCLAIN,
Mayor and Purchasing Agent.
Mch 5-12

LEGAL NOTICE

Natalie Stamler whose last known place of residence was Oliver Hall Apartments, Germantown, Pennsylvania, is hereby notified that Fred A. Stamler has filed his petition against her for divorce and other equitable relief in case No. 33612 in the Common Pleas Court of Allen County, Ohio, charging said defendant with willful absence for more than three years. Said defendant will take notice that this cause will be for hearing on or after the 18th day of April, 1941.

FRED A. STAMLER,
Robert J. Kuhn,
Attorney for Plaintiff.
Mch. 5-12-19-26 Apr. 2-9

LEGAL NOTICE

Sealed bids will be received at the office of the Mayor of Lima, Ohio until 12:00 o'clock noon Eastern Standard time March 21 1941 for the following automotive equipment.

Two new fire door engine cars for the Fire Department to be equipped as follows: 110 ampere battery at 20 hour rate, generator of sufficient capacity to handle Police Radio Equipment; rear compartment, trunk type of ample size to accommodate Police Radio Equipment; standard tires with heavy duty tubes; seat backs and seat cushions to be upholstered in leather, two wood field winches, new safety spot lights, to be mounted on new cars similar to present equipment. Bids to be accompanied by specifications, to be equipped with water pumpers with detachable attachment cars to be portable as follows:

No. 3 to be painted in black with no lettering.

No. 4 to be painted white with Lima Fire Dept. on each front door and rear panel in gold letters outlined in black, lettering to specifications at design to be obtained from the Chief of Police.

Each bidder to state what he can sell for for the 1936 Plymouth Sedan and 1936 Ford Sedan Police Cars being replaced by the new cars. Said equipment to be delivered at the Lima Fire Department. Bids to be opened and read at regular meeting of the Board of Public Safety on all bids is reserved to the Mayor and Purchasing Agent of the City of Lima, Ohio.

F. P. McCLAIN,
Mayor and Purchasing Agent.
Feb 26 Mch 5

LEGAL NOTICE

Sealed bids will be received at the office of the Mayor and Purchasing Agent of the City of Lima, Ohio, City Building, until 12 o'clock, noon, Eastern Standard Time on the 19th day of March, 1941 for the purchase of the following items.

Item 1—One 20, 25 or 30 ton platform scale for use in the Sewage Department of Sewer Dept. Weights and Measures to replace present Fairbanks-Morse 20 ton platform scales. Each bidder will state what he or they will pay in cash for the present Fairbanks-Morse scale. Specifications will be on file at the office of the Sealer of Weights and Measures.

Item 2—Two 1½ ton dump trucks, complete with body and hoist.

Item 3—One—5 to 8 ton, tandem roller (new or used).

Each piece of equipment will be considered as a separate purchase and bidders are asked to bid accordingly.

Specifications on items 2 and 3 may be obtained at the office of the Superintendent of Streets.

The right to reject any or all bids and to waive any irregularities in bids in favor of the City of Lima, Ohio is reserved by the Mayor and Purchasing Agent of the City of Lima, Ohio.

F. E. McCLAIN,
Mayor and Purchasing Agent
The City of Lima, Ohio.
Feb. 26 Mch. 5

Use News Want Ads For Results

NEWSPAPERARCHIVE®