Joe E. Brown Seen In Dual Role In Hit Due At Lyric

Comedian Plays Parts As Meek Citizen And Wild-Cat Killer In "So You Won't Talk" Opening Tuesday

Joe E. Brown attempts a dual-role in the Lyric film due Tuesday "So You Won't Talk," and proof of his success is the hilarious film which features him as both meek citizen and wildcat killer. Frances Robinson is starred in the lead feminine role. The co-feature is "Babies for Sale," an expose of a vicious racket. Currently showing are "Wyoming Wildcat" and "Port of Hate."

James Stewart and Hedy Lamarr are the stars of the current Sigma hit, "Come Live With Me," the story of a girl who offered a man $17.80 a week to be his "unkissed" bride, but reckons without the power of romance. Others in the cast of the romantic comedy are Ian Hunter, Verree Teasdale, Donald Meek and Barton MacLane.

Excitement and adventure abound a-plenty in "Western Union," starring Robert Young, Randolph Scott, Dean Jagger and Virginia Gilmore in the story of Edward Creighton, builder of the communication line from Omaha to Salt Lake City. Sweeping across the savage-infested plains the builders find drama, romance and suspense.

Weaving an engrossing modern romance into its story of a girl's struggle toward's business success, "Kitty Foyle," stars Ginger Rogers with a notable supporting cast at the Ohio theatre. The cast includes Dennis Morgan as wealthy but forgetful of love and James Craig as the young doctor who seeks romance, both rivals for the hand of the young city worker.

State theatre patrons are offered a visit to Singapore in the current film, "Seven Sinners," with Marlene Dietrich in the starring role, and with a supporting cast headed by Broderick Crawford. Title of the added attraction is "Too Many Girls."

Currently offered at the Majestic theatre is Ann Sothern's "Gold Rush Maisie" and "Light of Western Stars," with Victor Jory and Russell Hayden in the lead roles.

* * *

QUILNA

Altho "Western Union," currently at the Quilna, tells the story of Edward Creighton it is the story, too, of Vance Shaw—a renegade who joined the telegraph project as a scout in an effort to lose his identity beyond the frontier. Randolph Scott plays the desperado to perfection.

No frontier story would be complete without romance, and "Western Union" brings together Robert Young and lovely Virginia Gilmore. As Dick Blake, the thoroly disliked but much envied Harvard graduate who acts as surveyor for the wagon train, Young falls in love with Virginia, who portrays Sue Creighton, indispensable to her brother because of her knowledge of the Morse Code. Shaw, too, is in love with Creighton's sister.

Other well known personalities who have featured roles in "Western Union" include John Carradine, Slim Summerville, Chill Wills and Barton MacLane.

Creighton's plan for building the telegraph over the West was to have one gang start westward from Omaha and another group eastward from Sacramento. They were to meet at Salt Lake City.

Headed west, Creighton's wagon train fights off Indian attacks, repels renegades and battles the heat of the desert and the snow of dangerous mountain passes. Building and setting telegraph poles in the ground, Creighton's men see complete victory achieved only after incredible hardships, deadly danger and spectacular adventure.

* * *

SIGMA

With James Stewart and Hedy Lamarr sharing romantic honors in one of the most interesting films to be shown this year, "Come Live With Me," is now at the Sigma.

Seldom has Hollywood produced a story so well fitted for its choice of stars. The plot deals with the plight of a beautiful Austrian refugee who marries a penniless young author in order to obtain a quota number and thus prevent deportation to her native Austria. The complications which develop from the marriage makes for extremely amusing entertainment.

As the young author who finally decides to cease dreaming up plots and write from actual experience, Stewart is superb. His scene in the office of publisher Ian Hunter is one of the high spots of his screen career. Miss Lamarr as the girl caught in the web of indecision plus romance reveals a new side to her glamorous personality. She is real, human and sympathetic and does a grand bit of work thruout the entire film.

In support of the stars is a noteworthy cast headed by Ian Hunter who turns in his usual dependable characterization as the publisher who is certain he has an option on Miss Lamarr's heart until he receives the manuscript of a novel written by Stewart. Verree Teasdale, as Hunter's wife, gives an excellent interpretation to a small role.

Others in the cast include Donald Meek, as a park-bench bum, Ann Codee and King Baggott. An interesting debut in the film is that made by 80-year-old Adeline de Walt Reynolds, who portrays her initial screen role as Stewart's grandmother and gets off on a blazing start to a most interesting Hollywood career.

* * *

OHIO

A white collar girl's contrasting romances color the dilemma of Ginger Rogers in her newest film, "Kitty Foyle," now at the Quilna.

In the title-role of this exciting film version of the best-seller by Christopher Morley, Miss Rogers has what is said to be her most gripping and appealing characterization.

As a salty Irish lass in Philadelphia she grows up to envy the wealthy socialites of the city, and gets a job as secretary to one of them. The acquaintance leads to a short-lived marriage, annulled by Kitty herself when the boy's family refuse to let them lead the life they have planned.

She even keeps secret that she's going to have a baby, when she learns he is going to marry a society girl. But despite her sacrifice and her clear thinking she can't forget him — and that leads to the absorbing climax of the picture when, years later, she has to choose between running off with him or marrying a young doctor whom she respects but hasn't loved.

Dennis Morgan plays the society man, and James Craig, a new "find," the doctor, with Eduardo Cianneli, Ernest Cossart, Gladys Cooper, Walter Kingsford.

* * *

LYRIC

Joe E. Brown's first comedy since the serious automobile accident which put him into a hospital bed for four months, opens Tuesday at the Lyric theatre. The film, "So You Won't Talk?", is said to leave no doubt that Joe is fully recovered, that his high comedy talents are unmarred, and his extraordinary ability as an athlete unimpaired.

In "So You Won't Talk?" Brown plays the dual role of a timid book reviewer and a gang baron for whom he is mistaken because they look alike.

Frances Robinson plays opposite him in her most important role to date.

Others in the all-comedy cast are Vivienne Osborne, Tom Dugan, Dick Wessel, Bernard Nedell, Anthony Warde, Jack Byron, Harry Anderson, Don Beddoe, Ed Laughton, Bruce Bennett, Helen Troy and Charles Wilson.

"Babies for Sale," sensational expose of the "adoption" racket, will also open Tuesday at the Lyric theatre, Rochelle Hudson, Glenn Ford and Miles Mander play leading roles in the new film, sensational expose of the illegal sale of infants by certain shady nursing homes. Isabel Jewell, Joseph Stefani and John Qualen head the supporting cast.

Theatre Guide

OHIO — "Kitty Foyle."

QUILNA — "Western Union."

SIGMA — "Come Live With Me."

STATE — "Seven Sinners" and "Too Many Girls."

LYRIC — "Wyoming Wildcat" and "Port of Hate."

MAJESTIC — "Light of Western Stars" and "Gold Rush Maisie."

COMING UP

OHIO — "Philadelphia Story" commences Saturday.

QUILNA — "Blondie Plays Cupid" and "Nobody's Children" commence?

SIGMA — "The Bank Dick" and "The Case of the Black Parrot" commence Wednesday.

STATE — "Cherokee Strip" and "East of the River" commence Thursday.

LYRIC — "Babies For Sale" and "So You Won't Talk" commence Tuesday.

SORE IRRITATED SKIN
EXTERNALLY CAUSED
usually relieved amazingly and healing thus aided by medicated, time-tested
RESINOL

FILM OPENS WEDNESDAY

Here is a scene from "The Bank Dick," which opens Wednesday at the Sigma theatre with W. C. Fields in the leading role.

HIGHWAYS OFFER GOOD SHOW, IF NOT A SAFE ONE

By GLADWIN HILL

NEW YORK, Feb. 17 — You may or may not be safe on the highways these days, but the way things have been going, you ought to get a good vaudeville show anyway.

The cavalcade of cockeyed occurrences last week was mainly a motorcade.

A truck in New York hit a parked car and then five cars hit the truck. . . A parked car rolled down a hill in Idaho Falls and disappeared under a haystack . . .

An Irvington, N. J., man who won a national award for seven years' safe driving was discovered to have been driving without a license . . . A Santa Clara, Calif., motorist, arrested for going 60, blamed it on a very strong tail wind—a very strong one . . . And a Fulton, Mo., man got a $10.50 auto license for 50 cents, because on the way to the license bureau he hit a wolf, bounty $10 . .

The victims of a drive on illegal parking in Boston included 50 policemen, the attorney general of Massachusetts, and the governor . . . And a Pueblo, Colo., jury acquitted a man of a drunken driving charge, but convicted a back-seat passenger on the ground that he was better able to pay a fine.

Discoveries of the week: . . . In Waterloo, N. Y.: A cross-eyed cat with seven toes on three feet and eight toes on the fourth . . . In New York City: A man who makes his living imitating a rabbit . .

Progress dept.: A Charlotte, Vt., minister instituted "town meeting" church services, where the congregation can talk back . . . And the Merchant Tailors-assn. announced bright-colored linings for suits, so men can indulge their passion for color invisibly . .

A Detroit prize fight ended in a double technical knockout . . . A Savannah, Ga., woman got a letter that her husband mailed her before they were married . . A St. Louis holdup man, asked by a victim how business was, replied: "Fine — I'm making about $100 a day" . . .

And a Minneapolis man was so exasperated by his in-laws that he wrecked all the furniture in his house.

NEW KNOXVILLE

NEW KNOXVILLE, Feb. 17 — Mrs. Benjamin Wierwille and son spent the week-end with Rev. and Mrs. Karl Koepke of Ft. Wayne, Ind.

Mr. and Mrs. G. A. Hoge made a business trip to Cincinnati on Tuesday.

Mr. and Mrs. B. G. Katterheinrich and Mr. and Mrs. N. P. Katterheinrich motored to Toledo on Wednesday to visit with Mr and Mrs. Fred Eversman.

Mr. and Mrs. Leonard Henkener and daughter of Dayton were week-end guests of Mr. and Mrs. John Henkener.

Kenneth and LaVern Rodeheffer, Curtis Kruse, Myron Katterheinrich and Vernon Bielefeld motored last week-end to attend the midwinter Lima District Epworth League institute.

Mrs. Florenz Katterheinrich entertained her Bridge club Thursday evening. Those present were Miss Grace Sunderman, Mrs. Art Wierlwille, Mrs. O. M. Kuck, Mrs. G. A. Hoge, Mrs. Lester Wissman, Mrs. Robert Kuck of Wapakoneta, Mrs. Elmer Howe of St. Marys.

Men and boys banquet of the Methodist church was held in the basement of the church Friday evening.

Mr. and Mrs. William Settlage and son and Mr. and Mrs. Henry Eversman attended the birthday party of the former's sister, Mrs. John F. Geiger, who observed her 68th birthday anniversary on Feb. 8.

The Methodist church Thursday evening sponsored a moving pic- in the school auditorium titled "The Life of Paul."

Miss Louise Applegate of Sidney and Robert Eversman local meat market operator, were united in marriage Thursday afternoon in a ceremony performed at the First Presbyterian church in Sidney. The double ring service was read by the W. Wood Duff.

Following the service the couple left on a wedding trip to Florida where they are house guests of Mrs. Don W. Davis and Miss Helen Applegate, sisters of the bride, at Miami Beach. On their return they will move to the home of the bride groom's mother.

The Men's Brotherhood and the Ladies Aid society of the Evangelical and Reformed church held their joint monthly meeting Tuesday evening. Rev. N. E. Vitz of New Bremen and Mrs. Bode, the new minister's wife, were speakers.

PLEASANT VIEW

PLEASANT VIEW, Feb. 17 — Mr. and Mrs. C. E. Houston and family visited recently with relatives at Greenville.

Mrs. Della Miller of Los Angeles, Calif. Mrs. Robert Miller and Mrs. Lester Baney of Lima visited Wednesday with Mrs. Harry Joseph.

Mr. and Mrs. Charles Sandy called on Mr. and Mrs. Gordon Hunt on Tuesday evening.

Mr. and Mrs. Dan Moubray, Mrs. Emma Knupp and Mrs. Elizabeth Beery attended the birthday anniversary of Louis Moubray at the home of Mr. and Mrs. John Long on Sunday.

Mr. and Mrs. Russell Early and sons were Sunday dinner guests of Mr. and Mrs. Henry Early.

Mrs. Nettie Grady of Lima spent the week-end with the Driver sisters in Beaverdam.

Miss Lois Joseph visited Wednesday with Mrs. Paul Driver.

Mrs. J. M. Reese, Mrs. Irene Joseph and Mrs. T. D. Miller visited Tuesday with Mrs. Sarah Miller.

Mr. and Mrs. Joe Miller visited Sunday with Mr. and Mrs. T. D. Miller.

Mr. and Mrs. Ralph Joseph visited Sunday with Mr. and Mrs. S. J. Sandy.

Mr. and Mrs. Jesse Miller visited Thursday with John F. Miller and daughter.

LIBERTY CHAPEL

LIBERTY CHAPEL, Feb. 17 — The Ladies Aid met with Evelyn Weaver on Wednesday afternoon Members present were Mabel Hall, Beatrice Rambaugh, Thelma Stoodt, Martha Ransbottom, Ivaloo Black, Audra Hall, Ruth Stoodt, Freda Derringer, Boneta Stoodt, Grace Hall and a guest. Mary Louise LaRue.

Mr. and Mrs. Louis Baker and daughters called on Mr. and Mrs. Manuel Lapoint and children on Tuesday evening.

Ladies Get Your Enamelware Gift Today
MAJESTIC
15c—Till 7 P. M.
OPEN EVERY DAY
• TODAY ONLY •
Ann Sothern in "GOLD RUSH MAISIE"
Victor Jory in 'LIGHT of the WESTERN STARS'

LYRIC
• 15c Till 6 P. M. •
STARTS TUESDAY
PREVUE TONIGHT
At 7:05 and 10:00 "Strangers of the Evening"
At 8:10 — "Wyoming Wildcat"
At 9:10 — "So You Won't Talk"
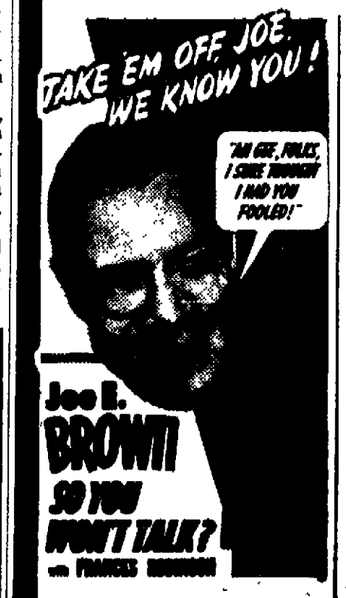

BIG HITS NEW HITS

All Star Cast Featured In Version Of "Johnny Apollo"

Dorothy Lamour, Burgess Meredith And Edward Arnold To Present DeMille Show; Crooks Returns To Air

Dorothy Lamour, Burgess Meredith and Edward Arnold all work together in the Radio theatre's presentation of "Johnny Apollo" on Monday. Miss Lamour and Arnold will be taking the same parts they had in the movie for the full-hour dramatic show over WABC at 9 p. m.

Richard Crooks, Metropolitan tenor, will resume guest appearances with the Wallenstein concert beginning with the program of Monday over WEAF at 8:30 p. m.

A new feature will be introduced aboard the "Show Boat" when the slap-happy skippers Gill and Demling bring their mythical craft to Richmond, Virginia, for a visit on Monday at 9:30 p. m. and anchor on WEAF.

"Is Youth Living Healthfully?" will be the subject for discussion on the "Citizens All" program, Monday at 6:00 p. m. over WEAF. Dr. Ernest O. Melby, dean of Northwestern university's School of Education, will be chairman.

MONDAY, FEBRUARY 17

Eastern Standard P. M.—Subtract One Hour for CST., 2 Hrs. for MT.

(Changes in programs as listed due to last minute network corrections.)

5:45—Life Can Be Beautiful—nbc-weaf
Tom Mix in Action — nbc-wjz-east
W. Van Dyke Songs—nbc-blue-west
Scattergood Baines Serial—cbs-wabc
Captain Midnight Serial—mbs-chain
6:00—Citizens All, Talks — nbc-weaf
News, Prog. of Songs—nbc-wjz-east
Irene Wicker, Story—nbc-blue-west
News Broadcasting Time—cbs-wabc
Chicago's Rhythm Rascals—cbs-west
6:05—Edwin C. Hill—cbs-wabc-basic
Selective Service Talk — mbs-chain
6:15—To Be Ann'd; News—nbc-weaf
Sports Period, Music—nbc-wjz-east
Bud Barton's Sketch—nbc-blue-west
Hedda Hopper on Movies—cbs-wabc
Carol Nash, Conc't Piano—cbs-Dixie
6:30—Capt. Healy, Stamps—weaf-only
Reverlee Ivy Orches.—nbc-red-chain
Bethencourt Orchestra—nbc-wjz-east
Drama Behind News—nbc-blue-west
Paul Sullivan's Comment—cbs-wabc
Songs by Lowry Kohler—mbs-chain
6:45—Pearson Sports Page—nbc-weaf
Lowell Thomas, News—nbc-wjz-bas.
Tom Mix in repeat — nbc-blue-west
European War Broadcast—cbs-wabc
Capt. Midnight repeat — mbs-midw.
7:00—F. Waring Time—nbc-weaf-east
The Famous Jury Trials — wjz-only
H. Foote at Organ—nbc-blue-chain
Amos and Andy, Sketch—cbs-wabc
CBS Concert Orch.—cbs-chain-west
Fulton Lewis, Jr., Talk—mbs-chain
7:15—Europe's War News—nbc-weaf
Three Romeos, Song—nbc-blue-chain
Lanny Ross Songs—cbs-wabc-basic
Ilore's Morgan Prog. — mbs-chain
7:30—Burns and Allen—nbc-weaf-east
To Be Announced — nbc-red-west
This is the Variety Show—nbc-wjz
Blondie & Dagwood—cbs-wabc-east
Dancing Music Orchestra—cbs-west
Lone Ranger Drama—mbs-wor-east
7:45—Electricity & Defense—nbc-wjz
Sam Balter—to wgn-kwk-wkrc-wlw
8:00—James Melton Conc —nbc-weaf
I Love a Mystery, Drama—nbc-wjz
"Those We Love," Drama—cbs-wabc
Can You Top This? Jokes—mbs-chain
8:30—Wallenstein Orchest.—nbc-weaf
True or False, Dr. Hagen—nbc-wjz
Fields and Hall Program—cbs-wabc
Bonke Carter, Comment—mbs-chain
8:45—Ted Mayehoff's Pop. — mbs-wor
8:55—Elmer Davis, News — cbs-wabc
9:00—The "I Q." Man Quiz—nbc-weaf
You're in the Army Now — nbc-wjz
De Mille's Radio Theatre—cbs-wabc
Gabriel Heatter Speaks — wor-basic
9:15—Wake Up America — mbs-west
9:30—Show Boat of Radio—nbc-weaf
News; Basin St. Swing — nbc-wjz
10:00—The Contented Conc.—nbc-weaf
Olmstead Dramas; Tenor — nbc-wjz
Guy Lombardo's Orches.—cbs-wabc
Ray G. Swing Comment — mbs-wor
10:15—Who Knows—wor-wgn-wol-cklw
Piano Music and News—mbs-chain
10:30—Dance Mus Orc —nbc-weaf-east
Burns & Allen repeat—nbc-red-west
Radio Forum Guest Talks—nbc-wjz
Quintet; War News—cbs-wabc-east
"Blondie" in repeat—cbs-chain-west
Weber Pageant of Melody—mbs-wor
11:00—News and Dance—nbc-weaf-east
Fred Waring's repeat—nbc-red-west
News; Dancing Music Orc.—nbc-wjz
Sports and News Period—cbs-wabc
Jazz Rhapsody Orches —mbs-chain
11:15—Dance Orch. & News—nbc & cbs
11:30—Dance Orc. & News—mbs-chain

KALIDA

KALIDA, Feb. 17—Born to Mr. and Mrs. Richard Vonderembse, a daughter, on Friday.

Mr. and Mrs. Charles Garrett of ima were Sunday guests of Mr. and Mrs. A. L. Quinn.

Mr. and Mrs. Lewis Lucas, Mr. and Mrs. Ivan Lucas of Cloverdale, Mr. and Mrs. Bob Lucas and daughter of Napoleon and Mr. and Mrs. Harold Fasig of Steubenwell were Sunday guests of Mr. and Mrs. Virgil Lucas.

Mr. and Mrs. I. Rieman entertained the Cinch club Sunday evening.

Mr and Mrs. Urban Unverferth and daughter, and Virgil Unverferth of Toledo spent the week-end in the L. G. Unverferth home.

QUILNA THEATRE
MIGHTY ADVENTURE of the Great Outdoors!
20c 'til 6
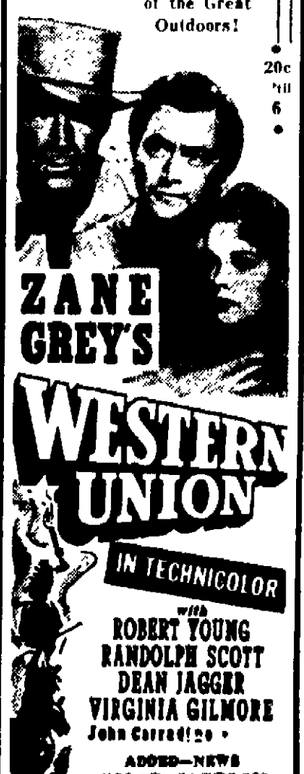

CRANIUM CRACKERS

WORLD TOUR

War has practically shut down the world tour business, but folks at home are still enjoying cruises with their geographies and encyclopedias. Here are some general questions on geography on which you can set sail.

1. Where are New Guinea, Portuguese Guinea, and British Guinea?

2. Name three countries crossed by the equator.

3. What are the only two countries lying wholly south of the Tropic of Capicorn?

4. Where are the Shetland Islands and the South Shetland Islands?

5. What group of islands was once known as the Sandwich Islands and where are a group of islands named Sandwich today?

(Turn To The Classified Pages)

LOTS OF PLANETS

Nearly 1500 planets, large and small, are known today. Only nine of these are major planets, while the rest are tiny bodies known as asteroids. The orbits of these latter lie between the paths traveled by Mars and Jupiter.

NOW — 25c TILL 6
OHIO
The White Collar Girl in CHRISTOPHER MORLEY'S Natural History of a Woman!

• STARTS SATURDAY •
C. Grant—K. Hepburn—J. Stewart
The Philadelphia Story

SIGMA
MAT. 20c TIL 6
LAST 2 DAYS!
THRILL! HEAVENLY HEDY'S IN JIMMY'S ARMS NOW!
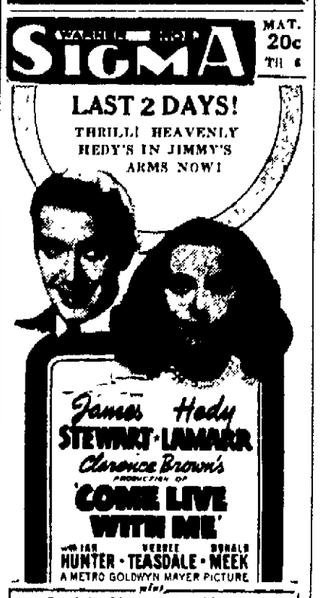

BOBE HOPE COMEDY
LATEST NEWS EVENTS
• STARTS WEDNESDAY •
W. C. FIELDS

PLUS "CASE OF THE BLACK PARROT"

15c 'TIL 6
2 BIG HITS STATE NOW
LOVES • HATES In The South Seas

STEEL OUTPUT IS APPORTIONED

Drastic Steps Taken To Assure Equitable Distribution In Industry

CLEVELAND, Feb. 17—(AP)—Several steel makers are taking drastic steps to apportion production equitably, the magazine "Steel" said today. One important producer is restricting customers to the tonnages they took last year, with due allowance for increases in defense orders.

"Individual steelmakers can do a more efficient job of rationing, knowing more precisely the needs of consumers, than could Washington," the review asserted. "Supply situation becomes even tenser, tho many well-informed members of the industry believe that this is the zero hour and that by summer the confusion will have given way to a degree of calm.

"Early phases of the defense program have required steel in bulk, such as structurals for new plants and plates for new ships, whereas later phases of defense may require less bulk and more quality steels for processing these plants, thus causing less drain on furnaces and rolling mills.

"Shortage of nickel has been the chief topic among stainless and nickel steel producers during the last two weeks. A maker of stainless steel sheets promises delivery in 16 to 18 weeks, with a clause exempting him if unable to get nickel."

National steel ingot production last week dropped 1-2 point to 96 1-2 per cent of capacity. Cincinnati district was unchanged at 95 per cent, but Youngstown declined five points to 90 and Cleveland declined 1-2 to 84. The review's steelworks scrap composite was unchanged at $19.91.

REFUSES TO LIVE WITH STRIP DANCER, SHE SAYS

HOLLYWOOD, Feb. 17 — (UP) — Marian Glazier, a strip tease dancer known professionally as "Elayne," today sued for annulment of her marriage to Sidney Glazier, Dayton, O., theatre manager.

She said they eloped to Covington, Ky., last Dec. 27, while she was appearing in his theatre, but he refused to live with her.

A LADY

. . . doesn't cough in public. Smith Bros. Cough Drops relieve coughs due to colds—pleasantly. Two kinds:—Black or Menthol, 5¢.
Smith Bros. Cough Drops are the only drops containing VITAMIN A
Vitamin A (Carotene) raises the resistance of mucous membranes of nose and throat to cold infections, when lack of resistance is due to Vitamin A deficiency.

1941 Models Now On Display
This New General Electric Range Now Costs Less to Buy—Less to Use
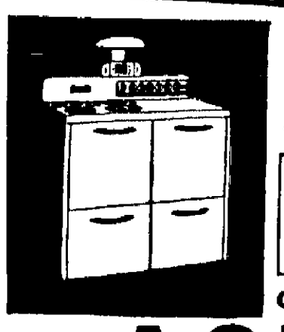
LOWEST COST!
FASTEST HEATING!
FINEST FEATURES!
—ever offered by G-E
Terms As Low As $2.37 Per Mo.
BUY G-E, GET ALL 3
1. Tel-A-Cook Lights in color
2. Tripl-Oven (3 ovens in 1)
3. New Clean-Speed 5-Heat Calrod Units
GENERAL ELECTRIC
ACME ELECTRIC COMPANY
136-138 W. HIGH ST. MAIN 3922

HOW YOU CAN GET A $100 LOAN REPAID IN 12 INSTALLMENTS AT A COST OF 4¢ A DAY

You can get $100 to pay old debts or other expenses if you can repay $9.46 a month for 12 months—Loans made without endorsers or guarantors—A simple, private way to borrow.

HAVE unusual expenses caught you short of ready cash? Do you need money to pay old bills? If you have a steady job, you can readily borrow $20 to $500—and repay in small monthly installments.

Suppose that you need $100. Find this amount in the first column of the table. Then read across picking out the monthly payment you wish to make. 12 monthly installments of $9.46 each, for instance, will repay a $100 loan in full. The cost, in this case, averages less than 4c a day.

You may prefer smaller payments. Only $4.46 a month for 30 months will also repay a $100 loan. The amount you borrow and the time you take to repay it determines the cost. You can borrow $25 for two months, for instance, for only 76c.

Borrow for less

Installments in the table include all charges at Household's rate of 2% per month on that part of a balance not exceeding $300, and ½% per month on that part of a balance in excess of $300. This rate is less than the maximum prescribed by the Small Loan Law. Every customer gets the benefit of this rate—whether new customer or former borrower.

Simple to get a loan

All you do to apply for your loan is to acquaint us with your problem. Loans are made on furniture, car or note. This spares you the embarrassment of asking friends or fellow-workers to act as endorsers. At no time do we ask friends or relatives about your credit. If you should get sick or lose your job while paying on your loan, we will show you every consideration.

You are invited to phone or visit us for further information at any time. No obligation to borrow!

FIND HERE THE CASH LOAN YOU NEED

CHOOSE YOUR MONTHLY PAYMENT HERE

	2 paymts	4 paymts	6 paymts	8 paymts	12 paymts	16 paymts	20 paymts	25 paymts	30 paymts
$ 25	$ 12.88	$ 6.57	$ 4.46	$ 3.41	$ 2.36	$ 1.81	$ 1.53		
50	25.75	13.13	8.93	6.83	4.73	3.68	3.06		
75	38.63	19.70	13.39	10.24	7.09	5.52	4.59	$ 3.84	
100	51.50	26.26	17.85	13.65	9.46	7.37	6.12	5.12	$ 4.46
125	64.38	32.83	22.32	17.06	11.82	9.21	7.64	6.40	5.58
150	77.26	39.39	26.78	20.48	14.18	11.05	9.17	7.68	6.70
200	103.01	52.52	35.71	27.30	18.91	14.73	12.23	10.24	8.93
300	154.51	78.79	53.56	40.95	28.37	22.10	18.35	15.37	13.39
400	205.26	104.66	71.06	54.29	37.53	29.17	24.17	20.19	17.55
500	256.01	130.25	88.34	67.39	46.46	36.01	29.75	24.76	21.44

WE GUARANTEE the total amount figured by using this table to be the full amount you will pay, when payments are made on schedule. You will pay less if you pay your loan ahead of time since you pay charges only for the actual time you have the money. Payments include charges at Household's rate of 2% per month on that part of a balance not exceeding $300 and ½% per month on that part of a balance in excess of $300. This rate is less than the maximum prescribed by the Small Loan Law.
OHIO — R. E. HENDERSON PRESIDENT

PERSONAL LOANS—$20 TO $300
HOUSEHOLD FINANCE Corporation
ESTABLISHED 1878
Twelfth Floor, National Bank Building
(Formerly Lima Trust Building)
Northwest Corner Public Square and West Market, LIMA
R. O. Doyel, Mgr. Phone: Main 4066

NEWSPAPER ARCHIVE®