Boscobel, Platteville Remain Tied for Southwest Lead

Radio News and Programs

Roosevelt to Honor Scouts; Stars to Aid Greek War Relief

Yvette, pictured here, is the featured singer heard Thursday nights with Xavier Cugat and his orchestra over NBC. Her continental flavor adds much to the Latin American rhythms which are the background for the program.

President Roosevelt will speak tonight from the White House in a broadcast celebrating the 31st anniversary of the founding of the Boy Scouts of America. He will be heard through WIBA, WBBM, and WGN at 6:30. Walter W. Head, honorary president, and Dr. James E. West, chief Scout executive, will also participate.

A host of notables of radio and screen will be heard tonight at 10:15 in a Greek war relief program on WIBA and WMAQ. The group will include Jack Benny, Clark Gable, Carole Lombard, Groucho Marx, Shirley Temple, Frank Morgan, Mickey Rooney, Tony Martin, and Fanny Brice.

Other outstanding programs tonight, classified:

Music

8:35 p. m.—NBC Symphony (WCFL(: Toscanini conducts Zoltan Kodaly's "Marosszeki Tancock," overture to "Iphigenia in Aulis," Gluck "Symphony No. 3 in F Major," Brahms; "From Cradle to the Grave," Liszt, and "Tarantella," Martucci.

9 p. m.—Theater of Air (WGN): a repeat performance of "Madame Butterfly" with Marion Claire and James Melton.

Variety

6:45 p. m.—Celebrity Circle (WBBM): Everett Marshall, baritone, guest.

7:30 p. m. — Gay Nineties (WBBM): back to the good old Russian days.

8 p. m.—Song of Your Life (WIBA): Rollin Smith gets a presidential command performance appearance . . . National Barn Dance (WLS): musical potluck in the hayloft.

9 p. m.—Uncle Ezra (WIBA, WMAQ): the prodigal son returns.

Drama

7 p. m.—Knickerbocker Playhouse (WMAQ): "The Pink Peril," a baby's arrival causes some excitement.

Discussion

7 p. m.—Montparnasse Forum (WIND): "The Educational Basis for Our Democracy."

8.15 p. m. — Good Guests of America (WBBM): with W. H. Auden, poet, and Jan Struther, author.

Quiz

7 p. m.—Your Marriage Club (WBBM): cigarets in coffee cups start a battle.

Frequencies

KMOX	1090	WIND	560
KOIL	1260	WISN	1120
KSTP	1460	WJJD	1130
WBBM	770	WLS	870
WCCO	810	WMAQ	670
WCFL	970	WLW	700
WENR	870	WMT	600
WGN	720	WOC	1370
WHA	940	WSB	740
WHAS	820	WBM	600
WHO	1040	WTAM	1070
WIBA	1280	WTMJ	620

These programs are subject to change at discretion of the stations.

WIBA Tonight

5:00—Campus Dance Hour
5:30—News Edition
5:45—The Sports Parade
6:00—Dinner Melody
6:30—NBC Boy Scouts Anniversary
6:45—NBC H. V. Kaltenborn
7:00—NBC La Marimba Club
7:15—Music of the Day
7:30—NBC Bishop & the Gargoyle
8:00—NBC Song of Your Life
8:30—NBC John B. Kennedy: News
8:35—Interlude
8:45—Club Chanticleer Orchestra
9:00—NBC Uncle Ezra
9:30—NBC Symphony Orchestra
10:00—Night News Edition
10:15—NBC Greek War Relief
11:45—NBC Bernie Cummins Orchestra
11:57—NBC European News

Short Wave Tonight

Lima, Peru—4:15 p. m. — Program of Peru Automobile Club for American Listeners. OAX4R, 15.15 meg., 19.8 m.

Philadelphia—5:05 p. m.—Albert Warner. News. WCAB, 6.06 meg., 49.5 m.

Moscow—6 p. m.—Broadcast in English. RV96, 15.41 meg., 19.9 m.; RNE, 12 meg., 25 m.

Budapest—6:30 p. m.—March; Gay Program; News in English. HAT4, 9.12 meg., 32.8 m.

London—7:15 p. m.—"Off the Record," presented by Gerry Wilmot. GSC, 9.58 meg., 31.3 m.; GSD, 11.75 meg., 25.5 m.

Berlin—7:15 p. m.—News in English. DJB, 15.20 meg., 19 m.; DJD, 11.77 meg., 25 m.; DZD, 10.54 meg., 28 8m.; DJC, 6.02 meg., 49 m.

Commentary by George Slocombe. GSC, London—7:45 p. m.—Headline News: 9.58 meg., 31.3 m.; GSD, 11.75 meg., 25.5 m.

London—8 p. m.—American Eagle Club Broadcast. GSC, 9.58 meg., 31.3 m.; GSD, 11.75 meg., 25.5 m.

Berlin—8:30 p. m.—Dance Tunes and Cabaret. DJD, 11.77 meg., 25 m.; DZD, 10.54 meg., 28 m.; DJC, 6.02 meg., 49 m.

London—9 p. m. — Richard Llewellyn: "Democracy Marches." GSC, 9.58 meg., 31.3 m.; GSD, 11.75 meg., 2 5.5 m.; GSL, 6.11 meg., 49.1 m.

Rome—9 p. m.—News in English. 2RO3, 9.63 meg., 31.1 m.; 2RO4, 11.81 meg., 25.4 m.; 2RO5, 15.30 meg., 19.6 m.

Berlin—9:30 p. m.—News in English. DJD, 11.77 meg., 25 m.; DZD, 10.54 meg., 28 m.; JC. 6.02 meg., 49 m.

Guatemala—10 p. m.—Dance Music with the Marimba. TGWA, 9.68 meg., 31 m.

London—10:30 p. m.—Late News Summary. GSC, 9.58 meg., 31.3 m.; GSD, 11.75 meg., 25.5 m.; GSL, 6.11 meg., 49.1 m.

Other Stations Tonight

5:00—Report to the Nation—WBBM
5:30—Vass Family—WENR
5:30—Carroll College—WTMJ
5:30—Religion in the News—WMAQ
5:45—New World News—WENR
5:45—Glen Gray Orch.—WMAQ
6:00—Muriel Angelus—WMAQ
6:00—People's Platform—WBBM
6:00—Message of Israel—WENR
6:30—Frazier Hunt—WTMJ
6:30—Boy Scouts—WGN WBBM WCCO
6:45—Frazier Hunt—WLS
6:45—Celebrity Circle—WBBM
6:45—H. V. Kaltenborn—WMAQ WLW
6:45—Inside of Sports—WGN
7:00—The Green Hornet—WGN
7:00—Knickerbocker Playhouse—WMAQ WTMJ WLW
7:00—Marriage Club—WBBM WCCO
7:00—Montparnasse Forum—WIND
7:30—Barn Dance Party—WLS
7:30—Truth or Consequences—WMAQ
7:30—Gay Nineties—WBBM
8:00—Gabriel Heatter—WGN
8:00—Barn Dance—WLS WTMJ WLW
8:00—Hit Parade—WBBM WCCO KMOX
8:00—Song of Your Life—WMAQ
8:23—Art Kassel Orch.—WGN
8:35—NBC Symphony—WCFL
8:35—Ray Herbeck Orch.—WMAQ
8:45—Sat. Night Serenade—WBBM
9:00—Theater of the Air—WGN
9:00—Barnyard Jamboree—WLS
9:00—Uncle Ezra—WMAQ WTMJ WLW
9:15—Good Guests—WBBM WCCO
9:30—Dance Music (to 12)—WTMJ
9:30—Bobby Ramos Orch.—WMAQ
9:30—Midwest in the Making—WLS
10:00—King's Jesters Orch.—WMAQ
10:00—National Barn Dance—WLS
10:07—Ted FioRito Orch.—WGN
10:15—America Calling—WMAQ
10:15—Chicago at Night—WGN
10:15—Vaughn Monroe Orch.—WBBM
10:30—Lawrence Welk Orch.—WGN
10:45—Guy Lombardo Orch.—WBBM
10:45—Dick Jurgens Orch.—WGN
11:05—Shep Fields Orch.—WBBM
11:15—Art Kassel Orch.—WGN
11:30—Moon River—WLW
11:30—Griff Williams Orch.—WGN
11:30—Bob Knight Orch.—WBBM
11:45—Ray Herbeck Orch.—WMAQ
12:00—Night Owl Club—WCCO
12:00—Nite Watch (to 4 a. m.)—WIND
12:00—King's Jesters—WENR WMAQ
12:00—Anson Weeks Orch.—WBBM
12:00—Eddy Duchin Orch.—WGN
12:15—Matty Malneck—WENR WMAQ
12:30—Howard McCreery Orch.—WBBM
12:30—Larry Clinton Orch.—WENR
12:30—Ted Fio Rito Orch.—WGN
12:30—Bobby Ramos Orch.—WMAQ
12:45—Lionel Hampton Orch.—WBBM
1:00—Art Kassel Orch.—WGN

WIBA Sunday

A. M.

7:00—NBC News Reports
7:05—NBC Peerless Trio
7:15—NBC Cloister Bells
7:30—NBC Tone Pictures
8:00—Melodies
8:15—News Edition
8:30—NBC Coast-to-Coast Bus
9:00—Norwegian Program
9:30—Morning Melody
10:00—Joey Tantillo Orchestra
10:30—Organ Melodies
10:45—WPA Recreation Program
11:00—First Congregational Church

P. M.

12:00—Tony Salerno Orchestra
12:30—Noon News Edition
12:45—Organ Melody
1:00—Accordion Parade
1:15—Lutheran Gospel Hour
1:30—NBC Chicago Round Table
2:00—NBC Great Plays
3:00—Bible Fellowship Hour
3:30—NBC Pageant of Art
4:00—Old Fashioned Revival Hour
5:00—NBC The Catholic Hour
5:30—NBC Beat the Band
6:00—Allen Roth Presents
6:15—NBC European News
6:30—NBC The Bandwagon
7:00—NBC Charlie McCarthy
7:30—Smoke Rings
7:45—Organ Melody
8:00—NBC Manhattan Merry-Go-Round
8:30—NBC Album of Familiar Music
9:00—Music of the Day
9:30—NBC Deadline Dramas
10:00—Night News Edition
10:15—Club Chanticleer Orchestra
10:30—NBC Dick Rogers Orchestra
11:00—NBC War News
11:05—NBC Woody Herman Orchestra
11:30—NBC Jack Denny Orchestra
11:57—NBC European News

News Broadcasts

SATURDAY NIGHT

5:00—WCFL
5:25—WMAQ WENR
5:25—WTMJ
5:30—WBBM WCCO
5:30—WGN WIBA
5:45—WBBM KMOX
5:45—WENR WCCO
6:00—WGN WCFL
6:15—WMAQ WTMJ
6:30—WLS
6:45—WMAQ WIBA
7:00—WCFL
7:30—WCFL WGN
7:45—WIND
7:55—WBBM WIND
8:15—WGN
8:30—WIBA WMAQ
8:45—WIND
10:00—WIBA WCCO
10:00—WGN WLW
11:00—WGN WLW
11:00—WBBM
10:30—WBBM
11:30—WIND
11:45—WCFL
11:55—WBBM
11:57—WMAQ WIBA
12:30—WLW
1:15—WBBM

Sports Reviews

SATURDAY NIGHT

5:00—WIND
5:15—WLW
5:45—WTMJ WIBA
6:15—WGN
6:30—WCFL WMAQ
7:45—WGN
9:45—WBBM
10:00—WBBM WIND
10:30—WCCO

News Broadcasts

SUNDAY

A. M.

7:00—WLW
7:00—WIBA WBBM
8:00—WMAQ WBBM
8:00—WLW WCCO
8:15—WIBA
9:00—WTMJ WLW
10:00—WMAQ WJJD
10:00—WTMJ WBBM
10:15—WLS
10:25—WGN
11:00—WIND WBBM
11:55—WTMJ

P. M.

12:00—WCFL
12:15—WMAQ
12:30—WBBM WMAQ
12:30—WIBA WCCO
12:45—WGN WJJD
1:15—WCFL
2:15—WTMJ WMAQ
3:15—WJJD
6:00—WENR
6:15—WBBM WIBA
7:30—WGN
7:45—WIND
7:55—WBBM WIND
8:00—WGN
8:15—WGN
9:00—WGN
10:00—WIBA WLW
10:00—WMAQ WTMJ
10:30—WBBM
11:00—WLW WIBA
11:00—WGN WMAQ
11:00—WENR
11:45—WCFL
11:55—KMOX WBBM
11:57—WIBA
11:57—WMAQ WENR
12:30—WLW
1:00—WBBM

Other Stations Sunday

A. M.

7:30—Mattinata—WBBM
8:00—Church Services—WTMJ WIND
8:00—Everybody's Hour—WLS
8:15—Clyde Barrie—WBBM
8:15—Children's Hr.—WMAQ WLW
8:30—Wings Over Jordan—WBBM
8:45—Little Brown Church—WLS
9:00—Chicagoland Church Hour—WGN
9:00—National Radio Pulpit—WMAQ
9:00—Church of the Air—WCCO WBBM
9:15—Masters of Rhythm—WTMJ
9:30—Southernaires—WLS WLW
9:30—Indianapolis Symphony—WBBM
9:30—Chills and Thrills—WMAQ
10:00—N. U. Reviewing Stand—WGN
10:05—News and Rhythm—WBBM WCCO
10:05—Sing a New Song—WMAQ
10:30—Sonata Recital—WGN
10:30—Music & American Youth—WMAQ
10:30—Major Bowes WCCO WIND KMOX
11:00—Peoples Church—WJJD
11:00—Pages of the World—WMAQ
11:30—Radio City Music Hall WLW WCFL
11:55—Weather, Markets—WLS

P. M.

12:00—Sammy Kaye Orch. WMAQ WTMJ
12:00—Church of the Air—WCCO KMOX
12:30—On Your Job—WMAQ WTMJ
1:00—String Symphony—WMAQ
1:00—American Pilgrimage—WENR
1:15—Foreign Policy Assn.—WENR
1:30—U. C. Roundtable—WMAQ WTMJ
1:30—World of Today—WBBM WCCO
1:30—Tapestry Musicale—WENR
1:45—Bob Becker—WGN
2:00—Haven of Rest—WGN
2:00—Charles Dant Orch. WMAQ WTMJ
2:00—Great Plays—WENR
2:00—N. Y. Philharmonic WBBM WCCO
2:15—H. V. Kaltenborn—WMAQ WTMJ
2:15—Boys Town—WLW
2:30—Cameos of New Orleans—WMAQ
2:45—Wings Over America—WMAQ
2:45—Bob Becker—WTMJ WLW
3:00—Peter Quill—WGN
3:00—National Vespers—WENR
3:15—Tony Wons—WMAQ WLW
3:30—Spalding & Kostelanetz—WBBM
3:30—Pageant of Art—WMAQ WTMJ
3:30—Behind the Mike—WENR
4:00—Opera Auditions—WMAQ WTMJ
4:00—Design for Happiness—WBBM
4:00—Musical Steelmakers—WGN
4:30—Hidden Stars—WENR
4:30—Col. Stoopnagle—WBBM WCCO
4:30—Your Dream WMAQ WTMJ WLW
4:30—The Shadow—WGN
5:00—Double or Nothing—WGN
5:00—Silver Theater—WCCO WBBM
5:00—Amateur Hour—WENR
5:00—Catholic Hour—WMAQ
5:30—Beat the Band—WLW WMAQ
5:30—Show of the Week—WGN
5:30—Melody Ranch—WCCO WBBM
5:55—'Dear Mom'—WBBM WCCO
6:00—Jack Benny—WMAQ WTMJ WLW
6:00—Alfred Wallenstein Orch.—WGN
6:30—Weekend Potpourri WBBM WCCO
6:30—Pearson & Allen—WENR
6:30—Bandwagon—WTMJ WMAQ
6:45—Rep. Sam Rayburn—WENR
7:00—Charlie McCarthy—WTMJ WMAQ
7:00—Revival Hour—WLS
7:00—Columbia Workshop—WBBM
7:30—One Man's Family—WTMJ WMAQ
7:30—Crime Doctor—WCCO WBBM
7:30—Sherlock Holmes—WLS
8:00—Walter Winchell—WLW WENR
8:00—Sunday Evening Hour—WBBM
8:00—Merry-Go-Round—WTMJ WMAQ
8:15—Parker Family—WENR WLW
8:15—Sunday Evening Club—WIND
8:30—Familiar Music—WMAQ WTMJ
8:30—Irene Rich—WENR WLW
8:30—Wythe Williams—WGN
8:45—Bill Stern—WENR WLW
9:00—Good Will Hour—WENR
9:00—Hour of Charm—WMAQ WTMJ
9:00—Take It or Leave It—WBBM WCCO
9:00—Revival Hour—WIND WCFL
9:30—Sunday Night Playhouse—WGN
9:30—Serenade to Loveliness—WMAQ
9:30—Helen Hayes WBBM WCCO KMOX
10:00—Hermit's Cave—WBBM
10:00—Meet the Music—WIND
10:00—Hockey Game—WENR
10:00—The Answer Man—WGN
10:05—Bobby Ramos Orch.—WMAQ
10:15—Dance Music (to 12)—WTMJ
10:15—Chicago at Night—WGN
10:30—Dick Rogers Orch.—WENR
10:30—Lou Breeze Orch.—WMAQ
10:30—Lawrence Welk Orch.—WGN
10:45—Joe Reichman Orch.—WBBM
10:45—Dick Jurgens Orch.—WGN
11:00—Church of the Deliverance—WIND
11:00—Anson Weeks Orch.—WBBM WCCO
11:05—Larry Clinton Orch.—WMAQ
11:05—Woody Herman Orch.—WENR
11:15—Tommy Dorsey Orch.—WGN
11:30—Art Kassel Orch.—WGN
11:30—Moon River—WLW
11:30—Bob Knight Orch.—WBBM WCCO
11:30—Jack Denny Orch.—WENR
11:30—Charlie Spivak Orch.—WMAQ
12:00—Nite Watch (to 4)—WIND
12:00—Anson Weeks Orch.—WBBM
12:00—Henry Jerome Orch.—WGN
12:00—Music You Want—WENR
12:00—Let's Dance—WMAQ
12:15—Matty Malneck Orch.—WMAQ
12:30—Larry Clinton Orch.—WENR
12:30—Ted Fio Rito Orch.—WGN
12:30—Lionel Hampton Orch.—WBBM
12:30—Bobby Ramos Orch.—WMAQ
1:00—Eddy Duchin Orch.—WGN

Point Five Upset by Cuba City

The topsy-turvy Southwest Wisconsin League basketball race was featured by another upset Friday night, and today Boscobel and Platteville remain as co-leaders.

Cuba City's gallant team finished the fireworks in Friday night's round of play by upsetting Mineral Point, 17-16, and dropping it out of a first place tie. The win left the Cubans tied with the Pointers and Mt. Horeb for third place.

Platteville turned back Prairie du Chien, 34-30, to retain its hold on first place. Boscobel bested Fennimore in a defensive struggle, 15-6, to maintain its claims.

Mt. Horeb routed Lancaster, 50-18, and Dodgeville downed Darlington, 22-16, in the other games.

After leading throughout the first half, Cuba City fell behind Mineral Point in the third quarter to trail, 13-11. Point widened its advantage to 15-11, but then the Cubans took charge and finally moved into a 15-all tie. Ray Leider gave Point a momentary lead with a free throw conversion, but Leonard Guler pitched in a medium distance shot to give Cuba City its one point win.

Jack Clarke was the big gun in Platteville's victory. He scored 16 points in the first half and four in the second while playing with a sprained wrist. The Hillmen led all the way, although only 24-23 at the end of the third quarter.

Don Henderson, Mt. Horeb scoring ace, also tallied 20 points as he led his team to its lopsided win. Lancaster trailed, 28-8, at the half. Mt. Horeb missed 13 free throws while Lancaster missed 10.

Boscobel outdistanced Fennimore without too much trouble in the second half. The Bulldogs were ahead only 4-3 at the half, but led 10-6, at the end of the third quarter.

Dodgeville trailed Darlington at the half, 10-7, but Coach Charles Friday's team was in complete command in the second half.

Prairie du Chien and Mineral Point remained tied for the lead in the lightweight race. Prairie defeated Platteville, 16-14, and Point trimmed Cuba City, 28-18; other scores: Mt. Horeb 14, Lancaster 12; Boscobel 18, Fennimore 12; Dodgeville 24, Darlington 15. Box scores:

Platteville—	fg	ft	pf	Prairie du Chien—	fg	ft	pf
Clark, f	9	2	3	Elliott, f	1	2	0
Bishop, f	0	0	1	DeMuth, f	0	0	0
McKeown, f	0	0	0	Howe, c	1	0	3
Stark, c	1	3	2	Tippery, g	3	0	1
Nicholson, g	3	0	2	Lake, g	2	1	4
Hlavac, g	1	1	1	Welsch, g	3	0	1
				Checka, g	2	0	1
				Kane, g	1	1	0
Totals	14	6	9	Totals	13	4	10

Lancaster—	fg	ft	pf	Mt. Horeb—	fg	ft	pf
Burns, f	0	2	4	Henderson, f	8	4	1
Hoskins, f	0	0	0	Bakken, f	1	1	1
Schindler, f	1	0	3	Thompson, f	0	2	3
Murphy, f	1	2	1	Hub, c	1	1	3
Temple, c	1	2	2	Townsend, g	1	1	4
Bryhan, g	0	3	0	N'nach'dner, g	2	1	3
Walker, g	1	1	3	Nelson, g	2	2	2
Pagenkopf, g	0	0	1	Anderson, g	0	0	1
Robertson, g	0	0	4	Streich, g	4	0	4
Totals	4	10	18	Totals	10	12	22

Dodgeville—	fg	ft	pf	Darlington—	fg	ft	pf
J. Mitchell, f	0	3	1	Ewing, f	3	1	4
Bilkey, f	0	0	2	W'derschild, f	0	0	0
Davies, f	2	0	1	Curry, f	1	1	2
O. Mitchell, c	0	0	4	Vinger, c	0	2	3
Singer, c	1	0	0	Steil, g	1	0	4
Dyer, g	3	2	2	Larson, g	0	0	0
King, g	2	1	3	K. Schw'tz, g	0	0	3
Hodgson, g	0	0	0	McCarville, g	0	0	0
				St'facher, g	0	0	0
Totals	8	6	13	Totals	6	4	16

Boscobel	fg	ft	pf	Fennimore	fg	ft	pf
Johnson, f	0	0	0	Bradbury, f	1	0	3
Fossnow, f	2	1	2	Pope, f	1	0	1
Gordinier, c	0	2	2	Steinhofer, c	0	0	1
Searles, g	2	0	1	Roethe, g	0	2	0
Brechler, g	0	0	1	Becker, g	0	0	3
Bartow, g	1	0	0	Swanson, g	0	0	2
McKnight, g	1	0	0				
Totals	6	3	8	Totals	2	2	10

Mineral Point	fg	ft	pf	Cuba City	fg	ft	pf
Mead, f	1	0	0	Droullard, f	2	1	4
Blight, f	0	1	1	Larkin, f	0	0	0
Shephard, c	1	2	1	L.Guler, c	2	2	1
Davies, g	1	0	2	D.Guler, g	2	0	1
Leider, g	2	1	0	Rogers, g	1	0	1
May, f	0	0	0	Steinhof, f	0	0	1
Long, g	1	0	1	Pierce, f	0	0	0
				Dawson, g	0	0	0
Totals	6	4	5	Totals	7	3	8

Delavan Clinches Tie for Loop Title

Delavan cinched a tie for the Southern State high school conference basketball title Friday night although it was idle in conference play.

While the Comets were scoring a 35-33 non-conference win over Walworth, Burlington defeated Whitewater City, 30-22, to leave Delavan with the title tie.

Lake Geneva came from behind in the fourth quarter to tie Elkhorn, 21-all. Then it outscored the Blues, 8-5, in the overtime for a 29-26 victory. Box scores:

LAKE GENEVA	fg	ft	pf	ELKHORN	fg	ft	pf
Dunn f	0	0	2	Piper f	7	3	3
Anderson f	2	0	2	Wilson f	1	3	3
Ketchpaw f	2	2	1	Harris c	1	0	1
Brugger f	0	1	0	Nitschke g	0	1	1
Ham'ersley c	0	0	2	Burns g	0	1	3
Ruehl g	1	1	1				
Stanford g	2	3	3				
Morgan g	4	0	2				
Totals	11	7	13	Totals	9	8	11

WHITEWATER	fg	ft	pf	BURLINGTON	fg	ft	pf
Ardelt f	2	1	3	Krueger f	3	5	2
Jeffrey f	4	0	4	Recknagel f	2	3	3
Daniels c	2	0	3	Sichen c	2	2	1
Platner c	0	3	2	Marsh c	0	0	0
McGinn g	1	0	2	Johnson g	0	1	2
Hulce c	0	0	3	Peckachek g	1	3	1
Grazinski g	0	0	0				
Totals	9	4	17	Totals	8	14	9

DELAVAN	fg	ft	pf	WALWORTH	fg	ft	pf
McSorley f	2	4	0	Peterson f	0	0	1
Ferber f	1	0	3	Nichols f	5	3	3
Reed c	0	2	4	Jurgenson c	2	1	4
Jordan c	4	5	2	Horne g	3	2	2
Gressman g	0	2	3	Nystrom g	3	1	3
York g	3	2	3	Childs g	0	0	1
				Shaid g	0	0	1
Totals	10	15	13	Totals	13	7	15

Prairie du Sac Cops 12th Straight to Retain Lead

Prairie du Sac high school's undefeated basketball team remained the No. 1 contingent in the Tri-County League race Friday night by defeating Spring Green, 29-21, for its 12th straight win of the season.

The win was the eighth in a row in loop play for the Blackshirts, leaving them a game and a half ahead of Black Earth which nipped Waunakee, 25-23, Thursday night.

At the same time Friday night, Lodi established what is believed to be a new team scoring record for the league as it trounced Mazomanie, 62-25, to remain in third place. Sauk City defeated Arena, 23-18.

Prairie du Sac disposed of Spring Green much more easily than was expected. Spring Green gave Coach John Cole's leaders trouble only in the second half, and the Blackshirts had already cinched the victory. Sparked by Gibbs Zauft, who scored 10 points, Prairie du Sac rolled up a 10-3 first quarter lead and had a 17-7 halftime advantage.

Neil Jenewein and Gordon Bender also stood out in the Prairie du Sac lineup. Bob Schoenmann led Spring Green's scoring with nine points.

Lodi, which has accomplished a "Dr. Jekyll and Mr. Hyde" act since Jess Turner took over, unleashed one of the smoothest scoring attacks seen in the conference this season as it crushed Mazo. The Blue Devils rode into an 18-5 first quarter lead and led at the half, 26-10; they scored 26 points in the third quarter.

Paul Dalton was Lodi's chief scorer with 16 points. Norbert Kerl hod nine for Mazo.

Sauk City outpointed Arena in each of the first two periods for a 10-5 halftime lead, and it then battled the Blues on even terms in the second half. Orrin Bisbee set the pace for the Cardinals with 11 points.

B team game scores: Arena 21, Sauk City 20; Lodi 21, Mazomanie 6; Spring Green 16, Prairie du Sac 15. Box scores:

ARENA	fg	ft	pf	SAUK CITY	fg	ft	pf
Bryant f	0	1	4	Sirny f	3	2	4
Harropp f	1	0	2	Lodde f	0	0	1
Pine f	0	0	0	Wytenbach f	0	1	0
Schoenman c	0	0	0	Weitzel c	1	1	1
Alpanalp c	0	5	4	Frosch g	0	0	1
Winch g	1	2	1	Bisbee g	4	3	2
Jones g	0	0	1				
Southard g	3	0	1				
Totals	5	8	13	Totals	8	7	9

PRAIRIE DU SAC	fg	ft	pf	SPRING GREEN	fg	ft	pf
Zauft f	4	2	3	R.Schoe'an f	3	3	1
Knidschl f	0	0	0	J. Schoe'an f	1	2	3
Jenewein f	2	4	1	Crary f	0	1	1
Kaufman f	0	1	0	Rich'dson c	0	0	0
Bickford c	1	0	2	Fronk c	2	1	0
Hasheider g	0	0	3	Carpenter g	0	0	4
Rath g	1	0	3	McCloy g	1	0	0
Bender g	3	0	2	Hoyer g	0	0	0
Andraes g	0	0	0				
Totals	11	7	14	Totals	7	7	9

MAZOMANIE	fg	ft	pf	LODI	fg	ft	pf
Kerl f	3	3	2	Moul f	6	1	2
M.Westland f	2	0	2	Radl c	3	0	3
Lipsen c	1	2	4	Dalton f	6	4	1
R.Westland g	1	2	2	Barkin g	1	1	2
Lucey g	0	0	1	Menes g	5	2	3
J. Westland g	0	3	2	Stone c	3	0	2
Wilkinson f	0	1	0	Gallagher g	0	0	1
				Clarke g	0	0	2
				Ness g	0	1	1
				L.Dalton g	1	0	1
				Nelson f	1	1	0
Totals	7	11	[illegible]	Totals	26	10	18

Watertown Cops 26-13 Decision

WATERTOWN — Watertown high scored its fourth Southern Six Conference victory here Friday night, outscoring Ft. Atkinson, 26-13.

Led by Ray Vogler and Vernon Erdman, husky guards, Watertown took the lead midway in the first quarter and built up an 18-8 margin at the half. The box score:

Watertown—	fg	ft	pf	Ft. Atkinson—	fg	ft	pf
Hutson,f	0	4	3	May,f	0	2	2
Weaver,f	1	1	1	Adden,f	0	1	0
Mullen,c	1	3	4	Dailey,c	0	1	2
Vogler,g	4	0	2	Conroy,g	2	1	3
Erdman,g	2	2	1	Carlisle,f	1	0	1
Usher,g	0	0	0	Brennan,f	1	0	2
Neverman,f	0	0	0	Donkle,g	0	0	2
Zoelle,f	0	0	0	Kelly,f	0	0	1
Tester,g	0	0	0	Gates,g	0	0	0
				Total	4	5	13

Brodhead Preps Win Over Durand, 17-14, in Overtime Session

BRODHEAD — Brodhead high school's basketball team outscored Durant, Ill., in an overtime period here Friday night to score a 17-14 victory. Bush hit a field goal and Zimmerman a free throw in the extra session.

The Brodhead high school faculty men defeated the businessmen, 41-4, in their much heralded game. Durand's B team defeated Brodhead, 17-10. Box score:

Brodhead—	fg	ft	pf	Durand, Ill.—	fg	ft	pf
Bustle,f	1	0	1	Downing,f	0	0	1
Muggler,f	0	0	3	Langley,f	0	4	2
Zim'erman,c	1	5	1	Johnson,c	4	2	1
Searles,c	0	0	1	Smith,c	0	0	0
Reigle,g	0	0	0	Wise,g	0	0	4
Bower,g	0	1	0	Ward,g	0	0	1
Boss,g	0	0	0	Mulvain,g	0	0	1
Bush,g	3	1	3				
Totals	5	7	9	Totals	4	6	10

ORPHEUM
WHERE THE BIG PICTURES PLAY
LAST DAY
TWO SWELL HITS!
PAUL MUNI in "HUDSON'S BAY"
"Tall Dark and Handsome"
Starting TOMORROW

with GENE RAYMOND
JACK CARSON
PHILIP MERIVALE
LUCILE WATSON
Directed by ALFRED HITCHCOCK
RKO RADIO Picture
EXTRA!
Cartoon "Lonesome Stranger"
Miniature "Great Meddler"
PARAGRAPHICS "Seeing Is Believing"
Latest Fox News

PARKWAY
NOW! SCREEN JOY!

WARREN WILLIAM
The LONE WOLF Keeps A Date
With FRANCES ROBINSON

STRAND
NOW! Year's Finest Show!
A whirlwind of gaiety, songs and Rhythmic Romance!
Alice FAYE Betty GRABLE
Tin Pan Alley
JACK OAKIE
JOHN PAYNE
BILLY GILBERT
20 Tin Pan Alley Song Hits!
The Perfect Pair in the Perfect Madcap Love Affair!
Claudette COLBERT Ray MILLAND
Arise MY LOVE
DENNIS O'KEEFE

MADISON
LAST DAY—
"THE WESTERNER"
"THIRD FINGER, LEFT HAND"
Tomorrow—1 Day Only
First Showing
GENE AUTRY in "Ride, Tenderfoot, Ride"
Dick Powell - Ellen Drew "Christmas in July"

CAPITOL
NOW PLAYING!
Fred swings the trumpet!
Paulette's a dancing marvel!
It's 1940's miracle musical hit!
FRED ASTAIRE
PAULETTE GODDARD

A Paramount Picture with ARTIE SHAW AND HIS BAND
CHARLES BUTTERWORTH
BURGESS MEREDITH
—ALSO—
"TRUTH ACHES" Comedy
"CHRISTMAS UNDER FIRE" Authentic War Scenes in London
"HOLIDAY HIGHLIGHTS" Color Cartoon

THE SPANISH VILLAGE
PRESENTS
GEORGE KAY, M. C.
(BUSTER KEATON'S DOUBLE)
And
RUSTY WILLARD AND HER GIRLS' 100% MUSIC!
Dancing and Entertainment Nightly
Except Mondays
No Cover or Minimum Charge
THE SPANISH VILLAGE
12 Commercial Ave. — Just Off Sherman

MAJESTIC
— TODAY AND SUNDAY —

Feature No. 2

SO YOU WON'T TALK?
"WINNERS OF THE WEST" & NEWS

If Fun Is Your Goal
It's Justo's Tonight

● SIZZLING STEAKS
● SPAGHETTI RAVIOLI
● COCKTAIL BAR
Atmosphere That "TOPS." Too!
CLUB JUSTO
Jennie Justo & Art Bramhall
2900 Univ. Ave. Fairchild 3878

DANCE
Tuesday, February 11, 1941
at
EAGLES BALLROOM
MUSIC BY
LARRY O'BRIEN
Floor Show by Didriksen's School of Dancing
—Admission—
GENTS, 40c LADIES 30c
Sponsored By Mendota Chapter of the W. S. E. A.

2 BIG DANCES
Tonight Old-time and Modern
Kyle Davidson's Orchestra
Admission 20c a Person
FREE DANCE SUNDAY
THE RHYTHM RASCALS
The Hottest All Colored Band A'Goin
Club Chateau
2900 University Ave.

CAMPUS DINETTE
925 University Ave.
SPECIAL TURKEY AND STEAK DINNERS
SERVED SUNDAY 12 TO 2

for the finest
SUNDAY DINNER 50c
Dine at—
PIPER'S
GARDEN CAFETERIA

FREE DANCE
Sat., Sun., Wed. Every Week
JIMMY PARIS'
Green Lantern
Highway 51 at Edward's Park
THE BEST MIXED DRINKS

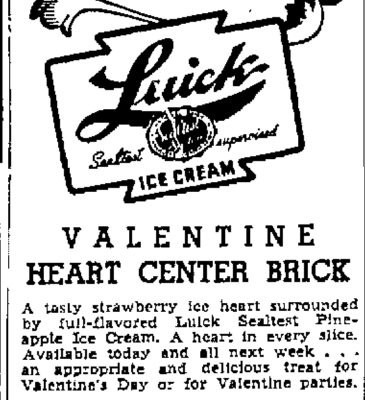

VALENTINE HEART CENTER BRICK
A tasty strawberry ice heart surrounded by full-flavored Luick Sealtest Pineapple Ice Cream. A heart in every slice. Available today and all next week . . . an appropriate and delicious treat for Valentine's Day or for Valentine parties.
Order from your Nearby Luick Dealer
Luick Ice Cream Co. and Sealtest, Inc., are under common ownership.

MIXER DANCE
Tomorrow & Every Sunday
SKIPPER LEONE & HER DECK HANDS
Gents, 40c Ladies, 30c
EAGLE'S BALLROOM

EASTWOOD
TONIGHT & SUNDAY
Irene DUNNE Cary GRANT
MY FAVORITE WIFE
—COMPANION FEATURE—
Edward Small presents
Kit Carson
JON HALL—LYNN BARI
20c 'til 7 p. m. Tonight 'til 6 p. m. Sunday

When the Game Ends . . . The Fun Begins at—
JIMMIE'S

● STEAKS
● CHICKEN
● SPAGHETTI
● Loads of Liquors
JIMMIE'S
810 Regent Between Park & Murray Fairchild [illegible]

LAST WEEK
HOMMEL'S
MARINE CLUB
110 E. Wilson—"Gay Nineties" Room

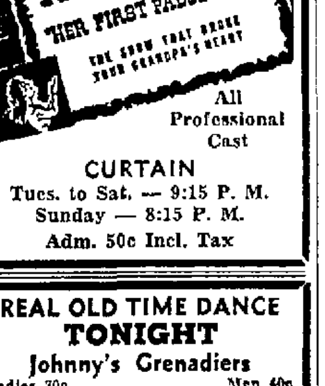

All Professional Cast
CURTAIN
Tues. to Sat. — 9:15 P. M.
Sunday — 8:15 P. M.
Adm. 50c Incl. Tax

REAL OLD TIME DANCE
TONIGHT
Johnny's Grenadiers
Ladies 30c Men 40c
Studio Ballroom
West Gilman at State St.

OLD TIME DANCE TONITE
Tony Salerno's Orchestra
Uptown Ballroom
Sun. Nite—Sonny Brown
Ladies 30c Men 40c

DAILY CROSSWORD

ACROSS
1. Block
5. Obligation
9. Afresh
10. Wing-like
11. Row
12. Measure of distance
13. Early Britons
14. Tropical trees
16. Finnish seaport
17. Sleeveless garment (Arabia)
18. Equality
19. Bend
22. Cunning
23. Destroys
26. King with the golden touch
27. Squeezing together
33. Containing ore
34. Feminine suffix
35. Zodiacal sign
36. Public notices
37. Mandate
38. A tenth part
41. Austere
43. Never (poet.)
44. Salary
45. Macaws
46. Exclamation of sorrow
47. Musical instrument
48. Strip of leather

DOWN
1. Character in "The Tempest"
2. Fabled animal
3. Crooked
4. Female sheep
5. Moist
6. Pen-name of Charles Lamb
7. Stabilizing material
8. Shake
13. Father
15. Speaks
19. District in England
20. Officer's assistants
21. Transparent substance
24. Mischievous sprite
25. Donkey
27. Garment
28. Indicating order
29. An enigma
30. Unlawful
31. Closest
32. Robe
39. Listen
40. Scottish-Gaelic
41. Kind of mop
42. Story

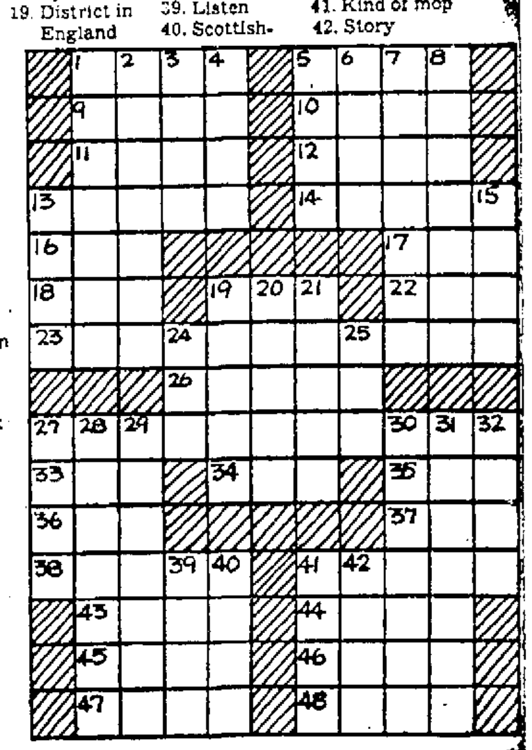

Yesterday's Answer

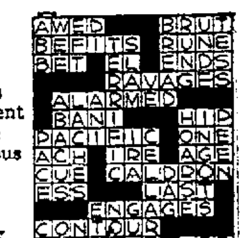

Distributed by King Features Syndicate, Inc.