Radio News and Programs

Town Meeting Asks Question on World Order in Broadcast

Andre Kostelanetz, pictured here, is conducting the Sunday afternoon concert over CBS with his orchestra and choir of sixty people. Featured with him are Albert Spalding, master of ceremonies, and guest stars.

H. G. Wells, historian and writer; Dr. Hu Shih, Chinese ambassador to the United States, and Dr. Ray Lyman Wilbur, president of Stanford university, will discuss "What Kind of World Order Do We Want?" on "America's Town Meeting of the Air" broadcast tonight at 8:35 through WENR.

◇ ◇ ◇

Other outstanding programs for tonight and Fridaytime follow, classified:

Drama

7:30 p. m.—The Aldrich Family (WMAQ): a "mail-order" bike arrives . . . **Strange as It Seems** (WBBM): the unfinished tunnel between England and France.

◇ ◇ ◇

Variety

7:30 p. m.—In Chicago Tonight (WGN): Ruth Chatterton in "Page Five, Column Two" plus Billy Gilbert and some sneezes.

8 p. m.—Bing Crosby (WIBA, WMAQ): Charles Boyer, Tommy Dorsey, and Comedienne Minerva Pious, guests.

9 p. m.—Rudy Vallee (WMAQ): with John Barrymore in the "Casanova and Don Juan" business.

◇ ◇ ◇

Music

9:30 p. m.—Musical Americana (WMAQ): Grace Moore, soprano, sings "One Night of Love" and "Il Est Bon." . . . **Chicago Symphony** (WGN): a special arrangement of Tschaikowsky's trio for piano, violin, and violoncello.

◇ ◇ ◇

Fridaytime

11:30 a. m.—National Farm and Home Hour (WIBA, WMAQ): Dr. George Harrison Shull, father of hybrid corn, speaker.

1 p. m.—Music Appreciation (WIBA): Walter Damrosch discusses two-part and three-part forms.

Frequencies

KMOX	1090	WIND	560
KOIL	1260	WISN	1120
KSTP	1460	WJJD	1130
WBBM	770	WLS	870
WCCO	810	WMAQ	670
WCFL	970	WLW	700
WENR	870	WMT	630
WGN	720	WOC	1370
WHA	940	WSB	740
WHAS	820	WSM	650
WHO	1000	WTAM	1070
WIBA	1280	WTMJ	620

These programs are subject to change at the discretion of the stations.

WIBA Tonight

5:15—Santa Claus Program.
5:30—News Edition.
5:45—The Sports Parade.
6:00—Dinner Melody.
6:45—NBC H. V. Kaltenborn.
7:00—NBC Fanny Brice.
7:30—News Resume.
7:35—Allen Roth Presents.
8:00—NBC Music Hall.
9:00—NBC Rudy Vallee.
9:30—Club Chanticleer Orchestra.
9:45—NBC Magnolia Blossoms.
10:00—Night News Edition.
10:15—NBC Chuck Foster Orchestra.
10:30—NBC Abe Lyman Orchestra.
11:00—NBC European News.
11:05—NBC Charlie Spivak Orchestra.
11:15—Club Chanticleer Orchestra.
11:30—NBC Erskine Hawkins Orchestra.

Short Wave Tonight

Berlin—5:15 p. m.—Request Concert for German Soldiers. Y, 9.52 meg., 31 m.

Moscow—6 p. m.—Broadcast in English. RV96, 15.41 meg., 19.9 m.; RNE, 12 meg., 25 m.

Budapest—6:30 p. m.—"Ilika" Overture; The "Bela Melles" Orchestra; News in English; Lajos Solymosy, pianoforte. HAT4, 9.12 meg., 32.8 m.

Berlin—7:15 p. m.—News in English. Y, 9.52 meg., 31 m.

Tokyo—7:30 p. m.—Choral Selections by the Japanese Broadcasting Chorus. JZK, 15.16 meg., 19.7 m.

Rome—7:40 p. m.—Grand Opera; Light Music. 2RO3, 9.63 meg., 31.1 m.; 2RO4, 11.81 meg., 25.4 m.; 2RO6, 15.30 meg., 19.6 m.

London—7:45 p. m.—Headline News and Views. Commentator: Vernon Bartlett, M. P. GSC, 9.58 meg., 31.3 m.; GSD, 11.75 meg., 25.5 m.

Berlin—8:30 p. m.—Pioneer of Television. Y, 9.52 meg., 31 m.; DJC, 6.02 meg., 49 m.

London—8:30 p. m.—Talk: "The People of Britain." GSC, 9.58 meg., 31.3 m.

Guatemala—9 p. m.—Chamber Music. TGWA, 9.68 meg., 31 m.

Rome—9 p. m.—News in English. 2RO3, 9.63 meg., 31.1 m.; 2RO4, 11.81 meg., 25.4 m.; 2RO6, 15.30 meg., 19.6 m.

London—9:15 p. m.—"At Your Request." GSC, 9.58 meg., 31.3 m.; GSD, 11.75 meg., 25.5 m.; GSL, 6.11 meg., 49.1 m.

Berlin—9:30 p. m.—News in English. Y, 9.52 meg., 31 m.; DJC, 6.02 meg., 49.8 m.

London—10:15 p. m.—"Britain Speaks." Talk: J. B. Priestley. GSC, 9.58 meg., 31.3 m.; GSD, 11.75 meg., 25.5 m.; GSL, 6.11 meg., 49.1 m.

Tokyo—11:40 p. m.—"The Marine Industry of Japan", by Yasukichi Sugiura, Chief of the Marine Industry Research Institute. JZJ, 11.80 meg., 25.4 m.

Other Stations Tonight

5:00—Playhouse—WMAQ
5:00—Set Sail—WENR
5:30—Story of Bud Barton—WENR
5:30—Jack Armstrong—WMAQ WTMJ
5:40—John Nesbitt—WGN
5:45—Li'l Abner—WMAQ
5:45—Tom Mix Dramas—WENR
5:45—Captain Midnight—WGN
6:00—Easy Aces—WENR
6:00—Fred Waring Orch.—WTMJ WLW
6:00—Amos 'n' Andy—WBBM WCCO
6:00—Dr. Preston Bradley—WGN
6:15—Mr. Keen—WENR
6:15—Lanny Ross—WBBM WCCO KMOX
6:30—Vox Pop—WBBM WCCO KMOX
6:45—H. V. Kaltenborn—WMAQ WLW
6:45—The Inside of Sports—WGN
7:00—Adventures in Science—WIND
7:00—Horace Heidt Orch.—WLS
7:00—Ask-It Basket—WBBM WCCO
7:00—Wythe Williams—WGN
7:00—Fannie Brice—WMAQ WTMJ WLW
7:30—Aldrich Family—WMAQ WTMJ
7:30—Strange As It Seems—WBBM
7:30—In Chicago Tonight—WGN
7:30—Fame and Fortune—WLS
8:00—Music Hall—WMAQ WTMJ WLW
8:00—Major Bowes—WBBM WCCO
8:00—Bob Crosby Orch.—WENR
8:00—Gabriel Heatter—WGN
8:25—Stars of the Opera—WGN
8:30—Raymond Scott Orch.—WGN
8:35—America's Town Meeting—WENR
8:45—Dick Jurgens Orch.—WGN
9:00—Glenn Miller—WBBM WCCO
9:00—Rudy Vallee—WMAQ WTMJ WLW
9:15—Raymond Gram Swing—WGN
9:30—Musical Americana—WMAQ WTMJ
9:30—Chicago Symphony Orch.—WGN
9:30—Magnolia Blossoms—WENR
10:00—Ten O'Clock Final—WENR
10:00—Fred Waring Orch.—WMAQ
10:15—Chicago at Night—WGN
10:30—Emil Coleman Orch.—WMAQ
10:30—Dance Music (to 12)—WTMJ
10:30—Baron Elliot Orch.—WGN
10:45—Eddy Duchin Orch.—WBBM
10:45—Dick Jurgens Orch.—WGN
11:00—Masterworks—WBBM WCCO
11:05—Fats Waller Orch.—WMAQ
11:15—Charlie Spivak Orch.—WENR
11:15—Dean Hudson Orch.—WGN
11:30—Sonny James Orch.—WENR
11:30—Ben Cutler Orch.—WMAQ
11:30—Moon River—WLW
11:30—Ramon Ramos Orch.—WBBM
11:30—Art Kassel Orch.—WGN
12:00—Music You Want—WENR
12:00—Griff Williams Orch.—WGN
12:00—Adrian Rollini Trio—WBBM
12:00—Night Owl Club—WCCO
12:00—Night Watch (to 4 a. m.)—WIND
12:00—Matty Malneck Orch.—WMAQ
12:15—Ace Brigode Orch.—WBBM
12:30—Herbie Holmes Orch.—WGN
12:30—Fats Waller Orch.—WENR
12:30—Bobby Ramos Orch.—WMAQ
1:00—Ray Noble Orch.—WGN
2:00—Lutheran DX Hour—WLW

WIBA Friday

A. M.
6:30—The Morning Parade
7:00—NBC Capt. Henie
7:15—Musical Clock
7:30—State Journal News
7:50—Music for School
8:00—Musical Clock
8:30—Al Gilbert's Music
8:45—Interlude
8:50—Betty's Fashion Chat
9:00—Shoppers Hour
9:30—NBC Viennese Ensemble
10:00—Betty Cass
10:15—NBC Clark Dennis
10:30—NBC The Wife Saver
10:45—Frank and Julia
11:00—Concert Ensemble
11:30—NBC Farm and Home Hour
P. M.
12:00—The Farm Review
12:15—Melody Men
12:30—Noon News Edition
12:50—Market Reports
1:00—NBC Music Appreciation Hour
2:00—Linda's First Love
2:15—The Editor's Daughter
2:30—Melody Moments
3:15—NBC Stella Dallas
3:30—NBC Lorenzo Jones
3:45—NBC Young Widder Brown
4:00—NBC The Honorable Archie
4:15—Millie and Tillie
4:30—Campus Dance Hour
5:15—Santa Claus Program
5:30—News Edition
5:45—The Sports Parade
6:00—Dinner Melody
6:45—Musical Quiz
7:00—NBC Concert Hour
7:30—Varieties
7:45—Roundy
8:00—NBC Waltz Time
8:30—John B. Kennedy
8:35—Dane County Safety Council
8:45—Opera Highlights
9:15—Club Chanticleer Orchestra
9:30—NBC The Ink Spots
9:45—Football Prophet
10:00—Night News Edition
10:15—NBC Behind the Headlines
10:30—NBC Dance Orchestra
11:00—NBC European News
11:05—NBC Charlie Spivak Orchestra
11:15—Club Chanticleer Orchestra
11:30—NBC Glenn Miller Orchestra

WHA Friday

8:00—Band Wagon.
8:15—Morning Melodies.
9:15—News and Views.
9:30—School of the Air: Rhythm and Games—"Fun in the Barnyard."
9:50—U. S. Weather Bureau.
10:00—Homemakers' Program—A Dietitian's Way: Prize Winning Casseroles, Mrs. Melitte Jensen; From the Mail Bag.
10:45—Musical Notebook.
11:00—Chapter a Day.
11:30—Gems for Organ: Frederick Fuller.
11:45—Magazine Rack.
12:00—Noon Musicale.
12:30—Farm Program: The Department of Agriculture Serves the Press, Bronte Leicht; The Farm Question Box, R. H. Rasmussen.
1:00—Campus News.
1:15—Glances from the Workers' World.
1:30—School of the Air: Book Trails, "When America Was Young."
2:00—College of the Air: Meet Young America.
2:30—Music of the Masters: Mendelssohn: Violin Concerto.
3:00—College of the Air: Your Speech, "Taking Part in Discussion."
3:30—Melodies for Two.
3:45—Badger Sport Spotlight.
3:58—U. S. Weather Bureau.
4:00—Alpine Melodies.

Other Stations Friday

A. M.
5:00—Smile a While—WLS
5:30—Breakfast Time Frolics—WGN
6:00—Top o' the Morning—WTMJ
6:00—Sunrisers—WCCO
6:00—Farm Frolic—WJJD WIND
6:15—Farm News & Views—WMAQ
6:30—Dawn Salute—WBBM
6:30—Family Bible League—WJJD
6:45—Morning Devotions—WLS
7:00—Suburban Hour—WMAQ
8:00—Your Neighbor—WMAQ
8:15—The Gospel Singer—WGN
8:30—Betty Crocker—WLS
8:45—Alice Blair—WLS
9:00—Houseboat Hannah—WMAQ WTMJ
9:00—By Kathleen Norris—WBBM WCCO
9:00—Meet Miss Julia—WLS
9:15—Vic and Sade—WLS
9:15—John Nesbitt—WGN
9:15—By Kathleen Norris—WMAQ WTMJ
9:15—Myrt and Marge—WBBM WCCO
9:30—Ellen Randolph—WMAQ WTMJ
9:30—Story of Mary Marlin—WLS
9:30—Keep Fit to Music—WGN
9:30—Stepmother WBBM WCCO KMOX
9:45—Pepper Young's Family—WLS
9:45—Guiding Light—WMAQ WTMJ
10:00—Man I Married—WMAQ WTMJ
10:00—Short Short Story—WBBM WCCO
10:05—Traffic Court—WIND
10:15—Against the Storm—WMAQ WTMJ
10:15—Martha Webster—WBBM WCCO
10:30—Road of Life—WMAQ WTMJ WLW
10:30—Bachelor's Children—WGN
10:30—Big Sister—WBBM WCCO KMOX
10:45—David Harum—WMAQ WTMJ
10:45—Linda's First Love—WGN
10:45—Aunt Jenny—WBBM WCCO KMOX
10:45—Bureau of Missing Persons—WJJD
11:00—Kitty Keene—WMAQ
11:00—The Editor's Daughter—WGN
11:00—Kate Smith—WBBM WCCO KMOX
11:00—Betty Crocker—WTMJ
11:00—Martha Crane & Helen Joyce—WLS
11:15—The O'Neills—WMAQ WLW
11:15—Arnold Grimm's Daughter—WTMJ
11:15—When a Girl Marries—WBBM
11:30—Farm and Home Hour—WMAQ
11:30—Safety Court—WJJD
11:30—Helen Trent—WBBM KMOX
11:45—Our Gal Sunday—WBBM WCCO
P. M.
12:00—Heinie's Grenadiers—WTMJ
12:00—Life Can Be Beautiful—WBBM
12:00—Dinnerbell Program—WLS
12:15—Woman in White—WBBM WCCO
12:30—Right to Happiness—WBBM WCCO
12:30—Heart of Julia Blake—WMAQ
12:30—Loop Noonday Service—WJJD
12:45—Road of Life—WBBM
1:00—Young Dr. Malone—WBBM WCCO
1:00—Kitty Keene—WTMJ
1:00—School Time—WLS
1:00—Betty Crocker—WMAQ WLW
1:15—Painted Dreams—WGN
1:15—Right to Happiness—WTMJ
1:15—Grimm's Daughter—WMAQ WLW
1:15—Joyce Jordan—WBBM WCCO
1:45—Light of the World—WMAQ WLW
2:00—Mary M. McBride—WBBM WCCO
2:00—Mary Marlin—WMAQ WTMJ WLW
2:00—Orphans of Divorce—WLS
2:15—Amanda of Honeymoon Hill—WLS
2:15—Ma Perkins—WTMJ WLW WMAQ
2:15—Philadelphia Orchestra—WGN
2:30—School of the Air—WBBM WCCO
2:30—John's Other Wife—WLS
2:30—Pepper Young WMAQ WTMJ WLW
2:45—Just Plain Bill—WLS
2:45—Vic & Sade—WMAQ WTMJ WLW
3:00—Mother o' Mine—WENR
3:00—Portia Blake WBBM WCCO KMOX
3:00—Backstage Wife—WMAQ WTMJ
3:15—Betty and Bob—WENR
3:15—Stella Dallas—WMAQ WTMJ WLW
3:15—We, the Abbots—WBBM KMOX
3:30—Lorenzo Jones—WMAQ WTMJ
3:30—Club Matinee—WENR
3:30—Hilltop House—WBBM WCCO
3:45—Kate Hopkins—WBBM WCCO
3:45—Widder Brown—WMAQ WTMJ
4:00—Girl Alone—WMAQ WTMJ
4:00—The Goldbergs—WBBM KMOX
4:15—The O'Neills—WBBM WCCO
4:15—Lone Journey—WMAQ WTMJ WLW
4:30—Guiding Light—WMAQ WTMJ
4:45—Thunder Over Paradise—WENR
4:45—Scattergood Baines—WBBM WCCO
4:45—Life Can Be Beautiful—WMAQ
5:00—Set Sail—WENR
5:00—Playhouse—WMAQ
5:15—Hedda Hopper—WBBM WCCO
5:30—Story of Bud Barton—WENR
5:30—Jack Armstrong—WMAQ WTMJ
5:40—John Nesbitt—WGN
5:45—Tom Mix Dramas—WENR
5:45—Li'l Abner—WMAQ
5:45—Captain Midnight—WGN
6:00—Fred Waring Orch.—WTMJ WLW
6:00—Amos 'n' Andy—WBBM WCCO
6:00—Dr. Preston Bradley—WGN
6:15—Lanny Ross—WCCO WBBM KMOX
6:30—Easy Aces—WTMJ
6:45—The Inside of Sports—WGN
7:00—Concert Hour—WMAQ WTMJ
7:00—Lew Loyal—WGN
7:00—Kate Smith—WBBM WCCO KMOX
7:00—CBS Lecture Hall—WIND
7:30—Information Please—WMAQ WTMJ
7:30—Death Valley Days—WLS WLW
7:30—Raymond Scott Orch.—WGN
8:00—Gabriel Heatter—WGN
8:00—Johnny Presents—WBBM WCCO
8:00—Gang Busters—WENR
8:00—Waltz Time—WMAQ WTMJ
8:25—Stars of the Opera—WGN
8:30—Playhouse—WBBM KMOX
8:30—I Want a Divorce—WGN
8:30—Everyman's Theater. WMAQ WLW
8:35—NBC Salutes Your Birthday-WENR
9:00—Wings of Destiny—WMAQ WTMJ
9:00—Raymond Gram Swing—WGN
9:00—Robt. L. Ripley—WBBM KMOX
9:00—Conn vs. Savold—WENR
9:30—Jimmy James Orch.—WENR
9:30—Alec Templeton—WMAQ WTMJ
9:30—Sherlock Holmes—WGN
9:30—Al Pearce—WBBM WCCO KMOX
10:00—Ten O'Clock Final—WENR
10:00—Art Kassel Orch.—WGN
10:00—Fred Waring Orch.—WMAQ
10:15—Chicago at Night—WGN
10:20—Caesar Petrillo Presents—WBBM
10:30—Baron Elliott Orch.—WGN
10:30—Emil Coleman Orch.—WMAQ
10:30—Dance Music (to 12)—WTMJ
10:30—Lawrence Welk Orch.—WGN
10:45—Dick Jurgens' Orch.—WGN
11:00—Masterworks WBBM WCCO KMOX
11:05—Fats Waller Orch.—WMAQ
11:15—Sammy Kaye Orch.—WGN
11:15—Tony Pastor Orch.—WENR
11:30—Ben Cutler Orch.—WMAQ
11:30—Glenn Miller Orch.—WENR
11:30—Moon River—WLW
11:30—Ray Noble Orch.—WGN
11:30—Ramon Ramos Orch.—WBBM
12:00—Griff Williams Orch.—WGN
12:00—Bill Carlsen Orch.—WBBM
12:00—Music You Want—WENR
12:00—Nite Watch (to 4)—WIND
12:00—Matty Malneck Orch.—WMAQ
12:00—Night Owl Club—WCCO
12:30—Art Kassel Orch.—WGN
12:30—Fats Waller Orch.—WENR
12:30—Bobby Ramos Orch.—WMAQ
12:30—Ace Brigode Orch.—WBBM
1:00—Raymond Scott Orch.—WGN

News Broadcasts

THURSDAY NIGHT

5:15—WCCO WMAQ
5:25—WENR
5:30—WIBA WGN
5:30—WBBM WCCO
5:45—WLW WBBM
5:45—WCCO KMOX
6:15—WMAQ WTMJ
6:30—WLS WGN
6:45—WMAQ WIBA
7:00—WCFL
7:30—WIBA
7:45—WIND
7:55—WIND WBBM
8:15—WGN
8:30—WENR WCFL
9:00—WCFL WGN
9:45—WIND
10:00—WLW WBBM
10:15—WMAQ WLW
10:30—WBBM
11:00—WLW
11:00—WMAQ WENR
11:00—WGN WIBA
11:30—WIND
11:45—WCFL
11:55—KMOX WBBM
11:57—WENR WMAQ
12:25—WLW
1:00—WBBM

FRIDAY

A. M.
6:00—WLS
6:15—WJJD
6:30—WTMJ WLW
6:45—WMAQ
6:55—WBBM
7:00—WTMJ WLS
7:00—WIBA WBBM
7:15—WBBM WLW
7:30—WIBA WTMJ
7:50—WJJD
7:55—WTMJ
8:00—KMOX WGN
8:15—WBBM WLS
8:25—WTMJ
8:30—WJJD
8:40—WMAQ
8:45—WIND
9:30—WCFL
10:00—WJJD
10:10—WLS
10:30—WIND
10:45—WCFL
10:50—WLS
11:15—WGN
11:30—WLW WCFL
11:45—WLS
P. M.
12:00—WIND WJJD
12:30—WIBA WLS
12:45—WMAQ WIND
12:55—WTMJ
1:15—WLS
1:40—WTMJ
2:00—WCFL
2:55—KMOX WBBM
3:15—WJJD
3:45—WLW
3:55—WENR
4:30—WGN
4:45—WLW
5:00—WCCO WCFL
5:15—WMAQ
5:25—WENR
5:30—WIBA WGN
5:30—WBBM WCCO
5:45—WLW WBBM
5:45—WCCO KMOX
6:15—WTMJ WMAQ
6:30—WGN WLS
6:45—WMAQ WBBM
7:00—WCFL
7:45—WIND
7:55—WBBM WIND
8:15—WGN
8:30—WIBA WENR
9:00—WCFL
9:45—WIND
10:00—WIBA WTMJ
10:00—WBBM WLW
10:15—KMOX WMAQ
10:30—WBBM
11:00—WLW
11:00—WMAQ WENR
11:00—WGN WIBA
11:30—WIND
11:45—WCFL
11:55—KMOX WBBM
11:57—WENR WMAQ
12:25—WLW
12:30—WBBM

Sports Reviews

THURSDAY NIGHT

5:00—WIND
5:15—WLW
5:45—WIBA WTMJ
6:00—WCFL
6:15—WGN
6:30—WCFL
6:35—WMAQ
7:15—WGN
9:45—WBBM
10:00—KMOX
10:15—WTMJ
10:30—WCCO

FRIDAY

A. M.
8:17—WCFL
11:45—WCFL
P. M.
1:45—WIND (to 5.15)
5:15—WLW
5:45—WIBA WTMJ
6:00—WCFL
6:15—WGN
8:30—WBBM WCFL
8:35—WMAQ
7:45—WIBA
9:15—WGN
9:45—WIBA
10:05—KMOX
10:15—WTMJ
10:30—WCCO

Markets

FRIDAY

A. M.
10:45—WLS
10:50—WLS
11:45—WLS
P. M.
12:05—WLW
12:30—WGN
12:45—WIND
12:50—WIBA WLS
1:00—WJJD
1:15—WLS
1:30—Valiant Lady—WMAQ WLW
1:30—Fletcher Wiley—WBBM KMOX
1:30—Homemakers' Program—WLS
1:45—My Son & I—WBBM WCCO KMOX

Short Wave Friday

Philadelphia—11:45 p. m.—March of Bands, WCAB, 15.27 meg., 19.6 m.

Schenectady—3 p. m.—Farm Forum. WGEO, 9.53 meg., 31.4 m.

Cincinnati—3:30 p. m.—News. WLWO, 17.80 meg., 16.8 m.

Berlin—5:45 p. m.—From German Operas. Y, 9.52 meg., 31 m.

Moscow—6 p. m.—Broadcast in English. RV96, 15.41 meg., 19.9 m.; RNE, 12 meg., 25 m.

Budapest—6:30 p. m.—Concert for Pianoforte, in A Major, by Liszt, with Orchestra; Talk: "The Week in Hungary" by Elek Mathe. HAT4, 9.12 meg., 32.8 m.

Tokyo—7:05 p. m.—Popular Songs. JZK, 15.16 meg., 19.7 m.

Berlin—7:15 p. m.—News in English. Y, 9.52 meg., 31 m.

London—7:30 p. m.—"Britain Speaks." Talk by the Hon. David Bowes-Lyon. GSC, 9.58 meg., 31.3 m.; GSD, 11.75 meg., 25.5 m.

Rome—7:40 p. m.—Request Selections. 2RO3, 9.63 meg., 31.1 m.; 2RO4, 11.81 meg., 25.4 m.; 2RO6, 15.30 meg., 19.6 m.

London—7:45 p. m.—Headline News and Views. Commentator: A. G. MacDonell. GSC, 9.58 meg., 31.1 m.; GSD, 11.75 meg., 25.5 m.

Berlin—8:30 p. m.—Thanksgiving Day. Y, 9.52 meg., 31 m.; DJC, 6.02 meg., 49 m.

Guatemala—9 p. m.—Radio Theatre: "El Noveno Mandamiento," comedy in Spanish. TGWA, 9.68 meg., 31 m.

London—9 p. m.—"Within the Fortress." Talk by H. Wickham Steed. GSC, 9.58 meg., 31.3 m.; GSD, 11.75 meg., 25.5 m.; GSL, 6.11 meg., 49.1 m.

Rome—9 p. m.—News in English. 2RO3, 9.63 meg., 31.1 m.; 2RO4, 11.81 meg., 25.4 m.; 2RO6, 15.30 meg., 19.6 m.

Berlin—9:30 p. m.—News in English. Y, 9.52 meg., 31 m.; DJC, 6.02 meg., 49.8 m.

London—10 p. m.—"Music of Britain." GSC, 9.58 meg., 31.3 m.; GSD, 11.75 meg., 25.5 m.; GSL, 6.11 meg., 49.1 m.

Tokyo—11:40 p. m.—Orchestra Selections. JZJ, 11.80 meg., 25.4 m.

Eden Visits Near East Troops

Anthony Eden (left), colonial minister of Great Britain, greets the leader of a unit of the Transjordan frontier force during his inspection of Britain's strength in Palestine. Besides native troops, England has a large force of Australians there to counter the Axis threat at the strategic Dardanelles.

Fordham Silent on Any Bowl Bid

NEW YORK— (U.P.) —Rumors were circulated freely Wednesday saying that Fordham has been sounded out regarding a bid to the Orange Bowl at Miami, Fla., New Year's Day, but Jack Coffey, Fordham graduate manager of athletics, refused to discuss them until after the rams' final game with New York university Saturday.

"Every year Fordham has received quasi invitations to various post-season bowl games," Coffey said. "Fordham expects no formal invitation until its season is concluded."

It was said that Fordham's tentative bid to the Orange Bowl game was to play the winner of the Alabama-Mississippi State game, also scheduled Saturday.

Jurgen Roetter, 15-year-old political German refugee son of Dr. Friedrich Roetter will speak on "My Experiences in Europe" at the next meeting of the Bethel church Brotherhood at 8 Friday night.

HELP YOURSELF TO BEAUTY THESE 5 WAYS

See how much this medicated cream may do for your skin!

Nurses first discovered the extraordinary qualities of Noxzema! Now *millions of women* use it regularly to help keep their skin clear and smooth. Why not give yourself a new beauty experience and try Noxzema these 5 important ways?

1. AS A NIGHT CREAM. Notice how cooling and refreshing this medicated cream feels...how it softens rough, dried-out skin.
2. FOR POOR COMPLEXION. See how Noxzema aids in healing externally-caused blemishes and how its mildly astringent action helps reduce enlarged pore openings.
3. AS A POWDER BASE. Noxzema keeps your make-up fresh and lovely for hours; helps protect your skin from sun and wind.
4. AS A HAND CREAM. Noxzema helps heal the tiny cuts and cracks in chapped hands; helps keep your hands soft, smooth, white.
5. AS A SKIN COMFORTER. Use Noxzema for Chafed Skin, for skin Reddened, Roughened by wind or sun, for painful Scalds and Burns.

Try this medicated, greaseless cream today! Get a jar now, while it's being offered at the special price—and remember, your money refunded if you're not delighted with results.

75¢ NOXZEMA NOW ONLY 49¢

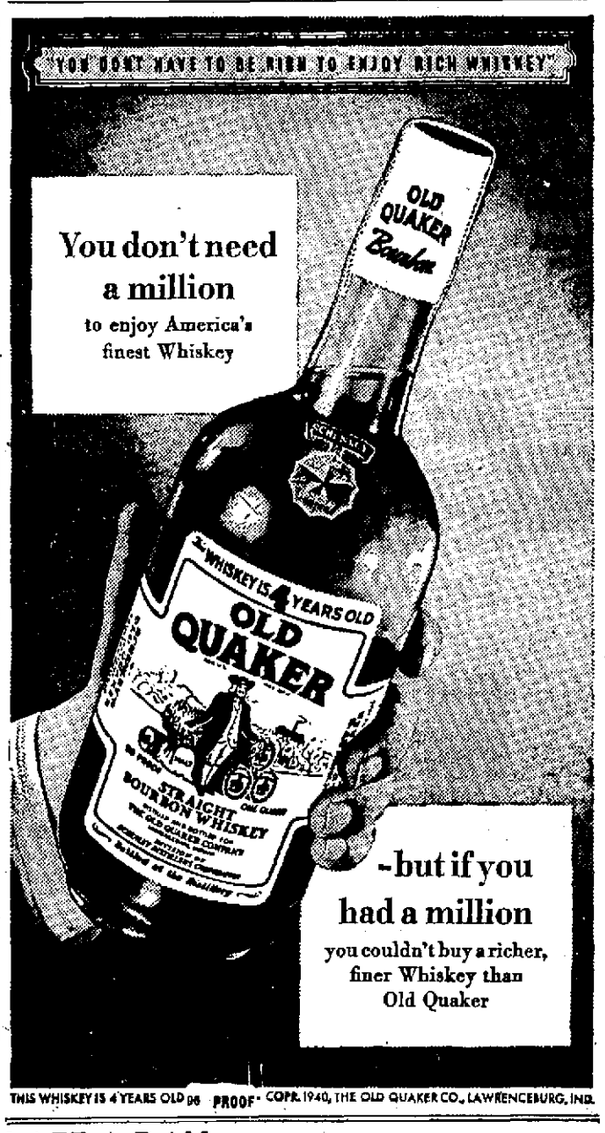

LAFF-A-DAY

"Hello, Mabel. I hope you didn't give Fido that meat yet. I'm bringing George home for dinner!"

As sweet to your pocket AS IT IS TO YOUR PRIDE!

DON'T think that because this big 1941 Dodge Luxury Liner looks and acts "like a million," you've got to dig deep to possess her. You don't! In fact, *"just a few dollars more than the smaller, low-priced cars"* is still sweet music to Dodge buyers everywhere!

And what do you get for your money?

Well, sir, you get the finest car that the great Dodge organization has turned out in 26 years!

You get a car that—thanks to brilliant Dodge craftsmanship—is a joy just to look at...low-swung and jaunty...with an air that says: "Man, here's the way to go places in style!"

You get a car that is bigger and roomier...with seats almost as wide as a divan and just as comfortable...big "V-shaped" windshield...and a 47.6% larger rear window that further exemplifies the high standards of safety for which Dodge has been notable through the years!

You get the world-famous Dodge economy engine that is something to marvel at...quiet as a kitten...yet with a surge of power that will surprise you!

And now, the new Fluid Drive*, combined with Floating Power, gives you smoothness beyond compare! Nothing new to learn ...just far less gearshifting. And what a pleasure in traffic.

You get—but what's the use? The way to get the whole exciting story of this great new Dodge is to come in for a demonstration right away.

DODGE FLUID DRIVE*!

1. Shift or not, as you like! Nothing new to learn. Greater comfort—added safety.

2. Great in Traffic! You start and stop smoothly without jerk or jar. And when you want it, a flick of your finger into the getaway gear gives you a burst of speed.

3. The Smoothness of Oil! Combined with Floating Power, Dodge Fluid Drive gives unbelievable smoothness, ease of handling and longer car-life.

Tune in on the Major Bowes Original Amateur Hour, Columbia Network, Every Thursday, 9 to 10 P. M., E. S. T.

NEW 1941 Dodge LUXURY LINER

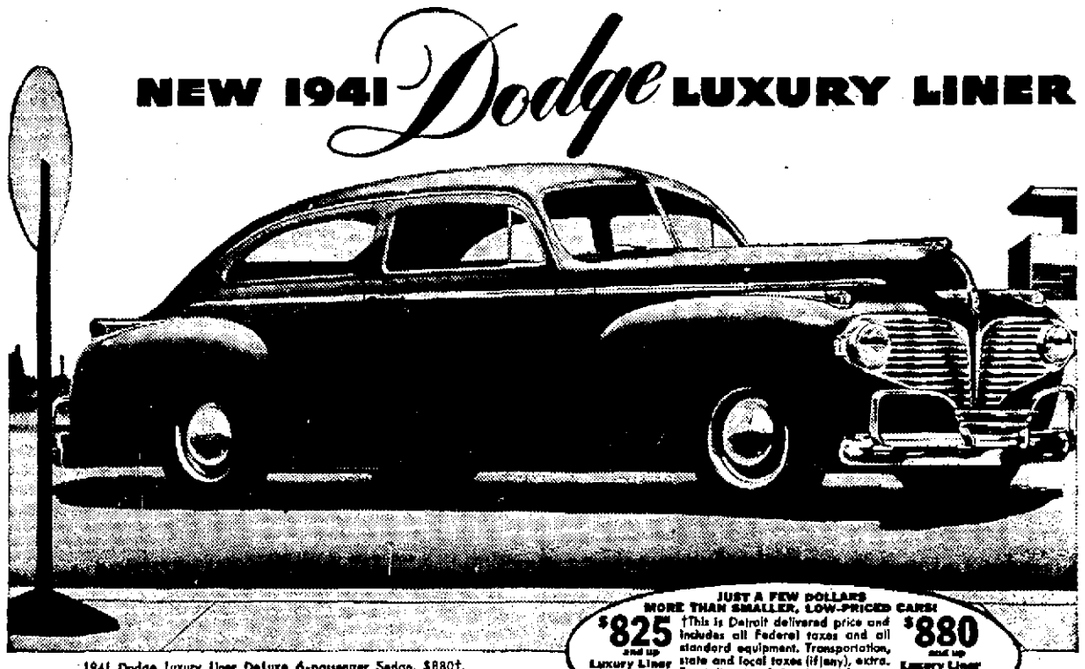

1941 Dodge Luxury Liner Deluxe 6-passenger Sedan, $880†. Front directional signals and bumper guards at slight extra cost.

JUST A FEW DOLLARS MORE THAN SMALLER, LOW-PRICED CARS!

$825 and up Luxury Liner De Luxe Coupe

†This is Detroit delivered price and includes all Federal taxes and all standard equipment. Transportation, state and local taxes (if any), extra. Front directional signals and bumper guards at slight extra cost. See your Dodge dealer for easy budget terms. *Fluid Drive Optional At Slight Extra Cost

$880 and up Luxury Liner De Luxe 6-Pass. Sedan

WORDS CAN'T DESCRIBE IT...YOU'VE GOT TO SEE AND DRIVE IT!

Motor Sales Company 555 W. Washington Ave. Phone G. 800 Madison

Lloyd Tarnutzer Oak Street Baraboo, Wis.