Radio News and Programs

Willkie and Fish Take Political Spotlight Tonight at 8, 9:30

Frequencies

KMOX	1090	WTND	560
KOIL	1260	WISN	1120
KSTP	1400	WJJD	1130
WBBM	770	WLS	870
WCCO	810	WMAQ	670
WCFL	970	WLW	700
WENR	870	WMT	600
WGN	720	WOC	1370
WHA	940	WSB	740
WHAS	820	WSM	650
WHO	1000	WTAM	1070
WIBA	1280	WTMJ	620

These programs are subject to change at discretion of the stations.

WIBA Tonight

5:25—Birthday Club.
5:30—News Edition.
5:45—The Sports Parade.
6:00—Dinner Melody.
6:30—U. W. Football Interview.
6:45—NBC H. V. Kaltenborn.
7:00—NBC Good News of 1941.
7:30—Variety Concert.
8:00—NBC Wendell Willkie.
8:15—NBC Music Hall.
8:30—NBC Rudy Vallee.
9:00—Club Chanticleer Orch.
9:15—Golden Tones.
9:30—Night News Edition.
9:35—NBC Harbor Lights.
10:00—NBC Emil Coleman Orch.
10:30—NBC European News.
11:00—NBC European News.
11:05—NBC Johnny Long Orch.
11:30—NBC Lucky Millinder Orch.

Short Wave Tonight

Moscow—6 p. m.—Broadcast in English. RV96, 15.24 meg., 19.9 m.; RNE, 12 meg., 25 m.

Budapest—6:30 p. m.—Respight: Old Dances from the XVI Century, Orchestra of the Opera; News in English. HAT5, 9.12 meg., 32.8 m.

Berlin—7:15 p. m.—News in English. DJD, 11.77 meg., 25.4 m.; DXB, 15.11 meg., 31.6 m.

Tokyo—7:30 p. m.—Choral Selections. JLS2, 17.84 meg., 16.8 m.

London—7:30 p. m.—"Britain Speaks." Talk by J. B. Priestley. GSD, 11.75 meg., 25.5 m.; GSC, 9.58 meg., 31.3 m.

Vatican City—7:30 p. m.—News Broadcast and Comment. 9.5 meg., 31.06 m.

Rome—7:40 p. m.—Grand Opera; Light Music. 2RO3, 9.63 meg., 31.1 m.; 2RO4, 11.81 meg., 25.4 m.; 2RO6, 15.30 meg., 19.6 m.

London—8:20 p. m. — BBC Military Band. GSC, 9.58 meg., 31.3 m.

Berlin—8:30 p. m.—Melody and Rhythm. DJD, 11.77 meg., 25.4 m.; DXB, 15.11 meg., 31.6 m.

London—9 p. m.—Radio Newsreel. GSL, 6.11 meg., 49.1 m.; GSC, 9.58 meg., 31.3 m.; GSD, 11.75 meg., 25.5 m.

Guatemala—9 p. m. — Select Music. TGWA, 9.68 meg., 31 m.

Rome—9 p. m.—News in English. 2RO3, 9.63 meg., 31.1 m.; 2RO4, 11.81 meg., 25.4 m.; 2RO6, 15.30 meg., 19.6 m.

Berlin—9:30 p. m.—News in English. DJD, 11.77 meg., 25.4 m.; DXB, 15.11 meg., 31.6 m.

London—10:15 p. m.—"Britain Speaks." Talk by J. B. Priestley. GSL, 6.11 meg., 49.1 m. GSC, 9.58 meg., 31.3 m.; GSL, 6.11 meg., 49.1 m

Other Stations Tonight

5:00—Li'l Abner—WENR
5:00—Playhouse—WMAQ
5:15—Lawrence Salerno—WGN
5:30—Story of Bud Barton—WENR
5:30—Jack Armstrong—WMAQ
5:40—John Nesbitt—WGN
5:45—Tom Mix Dramas—WENR
5:45—Life Can Be Beautiful—WMAQ
5:45—Captain Midnight—WGN
6:00—Easy Ace—WENR
6:00—Fred Waring Orch.—WTMJ WLW
6:00—Amos 'n' Andy—WBBM WCCO
6:15—John Nesbitt—WMAQ
6:15—Mr. Keen—WENR
6:15—Lanny Ross—WBBM WCCO KMOX
6:30—Vox Pop—WBBM WCCO KMOX
6:45—H. V. Kaltenborn—WMAQ WLW
6:45—The Inside of Sports—WGN
7:00—Good News—WMAQ WTMJ WLW
7:05—Horace Heidt Orch.—WLS
7:00—Ask-It Basket—WBBM WCCO
7:00—Wythe Williams—WGN
7:30—Aldrich Family—WMAQ WTMJ
7:30—Canadian Holiday—WLS
7:30—Strange As It Seems—WBBM
7:30—In Chicago Tonight—WGN
8:00—Chicago City Series—WCFL
8:00—Music Hall—WMAQ WTMJ WLW
8:00—Wendell L. Willkie—WENR
8:00—Major Bowes—WBBM WCCO
8:00—Gabriel Heatter—WGN
8:30—Bob Crosby Orch.—WENR
9:00—Magnolia Blossoms—WENR
9:00—Rudy Vallee—WMAQ WTMJ WLW
9:00—Glenn Miller—WBBM WCCO
9:30—Choose Up Sides—WGN
9:30—Richard Himber Orch.—WMAQ
9:30—Rep. Hamilton Fish—WENR
9:45—Ted Weems Orch.—WMAQ
9:45—Ray Noble Orch.—WGN
10:00—Ten O'Clock Final—WENR
10:00—Fred Waring Orch.—WMAQ
10:00—Phil Levant Orch.—WGN
10:15—Al Kavelin—WBBM WCCO
10:15—Dick Jurgens Orch.—WGN
10:30—Emil Coleman Orch.—WMAQ
10:30—Dance Music (to 12)—WTMJ
10:30—At the Blackhawk—WGN
10:45—Zaddy Duchin Orch.—WBBM
10:45—Seeger Ellis Orch.—WCCO
10:45—Emil Flindt Orch.—WIND
10:45—Lawrence Welk Orch.—WGN
11:00—Clyde McCoy Orch.—WLW
11:00—Masterworks—WBBM WCCO
11:05—Duke Ellington Orch.—WMAQ
11:30—Ted Weems Orch.—WMAQ
11:30—Moon River—WLW
11:30—Ramon Ramos Orch.—WBBM
11:30—Eddie Oliver Orch.—WGN
12:00—Music You Want—WENR
12:00—Ernie Holst Orch.—WMAQ
12:00—Dance Music (to 1:30)—WLW
12:00—Phil Levant Orch.—WGN
12:15—King's Jesters Orch.—WBBM
12:30—Sacasas Rhumba Band—WMAQ
12:30—Teddy Powell Orch.—WBBM
12:30—Bernie Cummins Orch.—WGN
1:00—Ray Noble Orch.—WGN
12:30—Duke Ellington Orch.—WENR

WIBA Friday

A. M.
6:30—The Morning Parade
7:00—NBC Capt. Herne
7:15—Musical Clock
7:30—State Journal News
7:50—Music for School
8:00—Musical Clock
8:30—Al Gilbert's Music
8:45—Interlude
8:50—Betty's Fashion Chat
9:00—Morning Variety
9:30—NBC Viennese Ensemble
10:00—On the Mall
10:15—Accordiana
10:30—NBC The Wife Saver
10:45—Organ Melodies
11:00—Linda's First Love
11:15—The Editor's Daughter
11:30—NBC Farm and Home Hour
P. M.
12:00—The Farm Review
12:15—The Melody Men
12:30—Noon News Edition
12:50—Market Reports
1:00—Melody Moments
1:30—Concert Ensemble
2:00—Gems from Opera
3:00—NBC Backstage Wife
3:15—NBC Stella Dallas
3:30—NBC Lorenzo Jones
3:45—NBC Young Widder Brown
4:00—NBC The Honorable Archie
4:15—Millie and Tillie
4:30—Campus Dance Hour
5:25—The Birthday Club
5:30—News Edition
5:45—The Sports Parade
6:00—Dinner Melody
6:30—U. W. Football Interview
6:45—Write a Letter Week: Preston Richter
7:00—NBC Concert Hour
7:30—Roundy

TONIGHT!
H. V.
KALTENBORN
EDITS THE NEWS!
WIBA
6:45 P. M.
Listen to America's favorite news analyst every Tuesday, Thursday, and Saturday night. Same time. NBC stations.
PURE Sponsored by PURE OIL DEALERS

Four Republican leaders will address radio audiences tonight.

Wendell L. Willkie, presidential nominee, will speak from Pittsburgh, Pa., at 8 through WIBA-WENR. Rep. Hamilton Fish, Jr., of New York, will discuss "Peacetime Conscription" at 9:30 through WENR.

Appearing on the program with Willkie will be Charles L. McNary, vice-presidential nominee, and Rep. Joseph W. Martin, Jr. (Mass.), national committee chairman.

Other attractions tonight:

Music

12 p. m. — Music You Want (WENR): Richard Crooks' recording of the "Prize Song;" Philadelphia orchestra in excerpts from the "L'Arlesienne Suite;" Jascha Heifetz plays Achron's "Hebrew Melody."

Sports

6:30 p. m.—Bill Walker (WIBA) interviews Tom Farris, Badger quarterback.

8 p. m.—Chicago City Series (WCFL): Cubs vs. White Sox.

9:20 p. m.—Choose Up Sides (WBBM): Lawson Little, Jimmy Crowley, Arthur Mann, Cas Adams.

Variety

7:30 p. m.—In Chicago Tonight (WGN): Bob Hope, Pat O'Brien, Gale Page, Donald Crisp, Ronald Reagan, Jane Wyman, Anita Louise, Mrs. Knute Rockne, others.

8 p. m.—Music Hall (WMAQ): Bob Burns, Mary Boland, Bartlett and Robertson, Dorothy Lamour (on WIBA at 8:45).

9 p. m.—Rudy Vallee (WIBA, WMAQ): with Audrey Marsh and Charlie Cantor in story of Thomas Moore.

9:30 p. m.—Richard Himber Orchestra (WMAQ) with Ethel Merman.

Drama

7:30 p. m.—The Aldrich Family (WMAQ): Henry mislays his Latin book.

Quiz

6:30 p. m.—Vox Pop (WBBM): interviewing movie stars at South Bend's "Knute Rockne day."

7 p. m. — Ask-It Basket (WBBM): Ed East, once a "Sister of the Skillet," takes charge.

Miscellaneous

7:30 p. m. — Strange As It Seems (WBBM): the story of Patience Worth, 17th century writer who "returned after death" to write stories and poetry.

News Broadcasts

THURSDAY NIGHT
5:00—WCCO WCFL
5:15—WMAQ
WCCO
5:25—WENR WTMJ
5:30—WIBA WGN
5:30—WBBM WCCO
5:45—WLW WBBM
5:45—WCCO KMOX
6:15—WMAQ
WTMJ
6:30—WGN WLS
6:45—WMAQ WIBA
7:00—WCFL
7:45—WIND
7:55—WBBM
8:15—WGN
9:00—WGN
9:45—WIND WLW
10:00—WIBA WTMJ
10:15—WMAQ WLW
11:00—WIBA WMAQ
11:00—WENR WGN
11:30—WIND
11:45—WCFL
11:55—KMOX
12:55—WBBM

Sports Reviews

THURSDAY NIGHT
6:30—WIBA
6:35—WMAQ
7:15—WGN
9:45—WBBM
10:00—KMOX
10:15—WTMJ

News Broadcasts

FRIDAY
A. M.
6:00—WLS
6:15—WJJD
6:30—WLW
6:45—WMAQ
6:55—WBBM
7:00—WIBA WBBM
7:00—KMOX WLS
7:15—WBBM WLW
7:30—WIBA WTMJ
7:50—WJJD
7:55—WTMJ
8:00—WGN KMOX
8:15—WBBM WLS
8:25—WTMJ
8:30—WJJD
8:40—WMAQ
8:45—WIND
9:20—WGN
9:30—WCFL
10:00—WJJD
10:10—WLS
10:30—WIND
10:50—WLS
11:15—WGN
11:30—WLW WCFL
11:45—WLS
P. M.
12:00—WIND WJJD
12:30—WIBA WLS
12:45—WMAQ WIND
12:55—WTMJ
1:15—WLS
1:40—WTMJ
2:30—WBBM
2:55—KMOX
3:15—WJJD
3:30—WCFL
3:45—WLW
3:55—WENR
4:45—WLW
5:00—WCCO WCFL
5:15—WMAQ
5:25—WENR WTMJ
5:30—WIBA WGN
5:30—WBBM WCCO
5:45—WLW WBBM
5:45—WCCO KMOX
6:15—WTMJ WMAQ
6:30—WGN WLS
6:45—WLW WMAQ
7:00—WCFL
7:30—WGN WCFL
7:45—WIND
7:55—WBBM WIND
8:15—WGN WENR
8:30—WENR
9:00—WCFL
9:45—WIND
10:00—WIBA WTMJ
10:00—WBBM WLW
10:15—WMAQ KMOX
10:30—WBBM
11:00—WIBA WGN
11:00—WMAQ WENR
11:30—WIND
11:45—WCFL
11:55—KMOX
11:57—WENR WMAQ
12:55—WBBM

Sports Reviews

FRIDAY
A. M.
6:35—KMOX
6:35—WCFL
11:45—WCFL
P. M.
1:45—WIND (to 5:30)
5:15—WLW
5:45—WIBA WTMJ
6:00—WCFL
6:30—WIBA WBBM
6:35—WMAQ
7:30—WIND WIBA
8:15—WGN
10:15—WTMJ WBBM

Markets

FRIDAY
A. M.
6:20—KMOX
10:45—WLS
10:50—WLS
11:45—WLS
P. M.
12:30—WGN
12:45—WIND
12:50—WIBA WLS
1:00—WJJD
1:45—WLS

7:45—NBC From Hollywood Today
8:00—NBC Waltz Time
8:30—Dane County Safety Council
8:40—NBC Music for Moderns
9:00—NBC To be announced
9:15—Club Chanticleer Orchestra
9:30—The Ink Spots
9:45—NBC Candido Batelho
10:00—Night News Edition
10:15—Club Chanticleer Orchestra
10:30—NBC Dane Orchestra
11:00—NBC Gene Krupa Orchestra
11:30—NBC Russ Morgan Orchestra

WHA Friday

8:00—Band Wagon.
8:15—Morning Melodies.
9:15—News and Views.
9:30—School of the Air: Rhythm and Games.
9:50—U. S. Weather Bureau.
10:00—Homemakers' Program: For Winter's Warmth and Wear—Ruby Tuckwood. "There's No Place Like Home"—What is a Home For—Mrs. H. L. Ewbank.
10:45—Musical Notebook.
11:00—Chapter a Day.
11:30—School of the Air: French Program.
12:00—Noon Musicale.
12:30—Farm Program: A Trade Mark for Grade A Eggs—C. H. King; Farm Question Box—R. H. Rasmusson; State FFA Meet 12:45—L. M. Sasman.
1:00—Campus News.
1:15—Glances From the Workers' World.
1:30—School of the Air: Book Trails.
2:00—College of the Air: Meet Young America.
2:30—Music of the Masters; Bach: Suite No. 3 in D Major.
3:00—College of the Air: Your Speech.
3:30—Melodies For Two.
3:45—Badger Sport Spotlight.
3:58—U. S. Weather Bureau.
4:00—Alpine Melodies.

Other Stations Friday

A. M.
5:00—Smile a While—WLS
5:30—Country Journal—KMOX
6:00—Top o' the Morning—WTMJ
6:00—Sunrisers—WCCO
6:00—Farm Frolic—WJJD
6:30—Musical Clock—WBBM
6:30—Family Bible League—WJJD
6:45—Morning Devotions—WLS
7:00—Suburban Hour—WMAQ
7:00—Good Morning—WGN
7:55—John Nesbitt—WBBM
8:00—Your Neighbor—WMAQ
8:15—The Gospel Singer—WGN
8:30—Betty Crocker—WLS
8:40—Alice Blair—WLS
9:00—Housebout Hannah—WMAQ WTMJ
9:00—By Kathleen Norris—WBBM WCCO
9:00—Meet Miss Julia—WLS
9:15—Vic and Sade—WLS
9:15—John Nesbitt—WGN
9:15—By Kathleen Norris—WMAQ WTMJ
9:15—Myrt and Marge—WBBM WCCO
9:30—Ellen Randolph—WMAQ WTMJ
9:30—Story of Mary Marlin—WLS
9:30—Keep Fit to Music—WGN
9:30—Hilltop House—WBBM WCCO
9:45—Pepper Young's Family—WLS
9:45—Guiding Light—WMAQ WTMJ
9:45—Stepmother—WBBM WCCO KMOX
10:00—Man I Married—WMAQ WTMJ
10:00—Short Short Story—WBBM WCCO
10:05—Traffic Court—WIND
10:15—Against the Storm—WMAQ WTMJ
10:15—Martha Webster—WBBM WCCO
10:30—Road of Life—WMAQ WTMJ WLW
10:30—Bachelor's Children—WGN
10:30—Big Sister—WBBM WCCO KMOX
10:45—David Harum—WMAQ WTMJ
10:45—Linda's First Love—WGN
10:45—Aunt Jenny—WBBM WCCO KMOX
10:45—Bureau of Missing Persons—WJJD
11:00—Kitty Keene—WMAQ
11:00—Hymns of All Churches—WTMJ
11:00—The Editor's Daughter—WGN
11:00—Kate Smith—WBBM WCCO KMOX
11:00—Martha Crane & Helen Joyce—WLS
11:15—The O'Neills—WMAQ WLW
11:15—Arnold Grimm's Daughter—WTMJ
11:15—When a Girl Marries—WBBM
11:30—Farm and Home Hour—WMAQ
11:30—Painted Dreams—WGN
11:30—Safety Court—WJJD
11:30—Helen Trent—WBBM KMOX
11:45—Our Gal Sunday—WBBM KMOX
P. M.
12:00—Heinie's Grenadiers—WTMJ
12:00—I'll Never Forget—WGN
12:00—Life Can Be Beautiful—WBBM
12:00—Dinnerbell Program—WLS
12:15—World Series—WGN
12:15—Woman in White—WBBM WCCO
12:30—Right to Happiness—WBBM WCCO
12:30—Heart of Julia Blake—WMAQ
12:30—Loop Noonday Service—WJJD
12:45—Road of Life—WBBM
1:00—Light of the World—WMAQ WLW
1:00—Right to Happiness—WTMJ
1:00—Young Dr. Malone—WBBM WCCO
1:00—School Time—WLS
1:15—Grimm's Daughter—WMAQ WLW
1:15—Kitty Keene—WTMJ
1:15—Joyce Jordan—WBBM WCCO
1:30—Valiant Lady—WMAQ WLW
1:30—Fletcher Wiley—WBBM KMOX
1:30—Homemakers' Program—WLS
1:45—Betty Crocker—WMAQ WLW
1:45—My Son & I—WBBM WCCO KMOX
2:00—Mary Marlin—WMAQ WTMJ WLW
2:00—Orphans of Divorce—WLS
2:00—Society Girl—WBBM KMOX
2:15—Amanda of Honeymoon Hill—WLS
2:15—Ma Perkins—WTMJ WLW WMAQ
2:30—John's Other Wife—WLS
2:30—Pepper Young WMAQ WTMJ WLW
2:45—Just Plain Bill—WLS
2:45—Vic & Sade—WMAQ WTMJ WLW
3:00—Backstage Wife—WMAQ WTMJ
3:00—Club Matinee—WENR
3:15—Betty and Bob—WENR
3:15—Stella Dallas—WMAQ WTMJ WLW
3:30—Club Matinee—WENR
3:30—Lorenzo Jones—WMAQ WTMJ
3:45—Widder Brown—WMAQ WTMJ
4:00—Girl Alone—WMAQ WTMJ
4:00—The Goldbergs—WBBM KMOX
4:15—Lone Journey—WMAQ WTMJ WLW
4:30—Guiding Light—WMAQ
4:45—The O'Neills—WMAQ WTMJ
4:45—Thunder Over Paradise—WENR
4:45—Scattergood Baines—WBBM WCCO
5:00—Rocky Gordon—WENR
5:00—Playhouse—WMAQ
5:15—Hedda Hopper—WBBM WCCO
5:15—Ireene Wicker—WENR
5:30—Story of Bud Barton—WENR
5:30—Jack Armstrong—WMAQ WTMJ
5:40—John Nesbitt—WGN
5:45—Tom Mix Dramas—WENR
5:45—Life Can Be Beautiful—WMAQ
5:45—Captain Midnight—WGN
6:00—Fred Waring Orch.—WTMJ WLW
6:00—Amos 'n' Andy—WBBM WCCO
6:10—John Nesbitt—WMAQ
6:15—A Dream Come True—WENR
6:15—Richard Himber Orch.—WLW
6:15—Lanny Ross—WCCO WBBM KMOX
6:30—Easy Aces—WTMJ
6:45—Discussion Club—WLS
6:45—The Inside of Sports—WGN
6:45—Richard Himber Orch.—WCCO
7:00—Bishop and the Gargoyle—WLS
7:00—Concert Hour—WMAQ WTMJ
7:00—Friday Night Show—WGN
7:00—Kate Smith—WBBM WCCO KMOX
7:30—Roger W. Babson—WMAQ WTMJ
7:30—Death Valley Days—WLS WLW
8:00—Gabriel Heatter—WGN
8:00—Waltz Time—WMAQ WTMJ
8:00—Johnny Presents—WBBM WCCO
8:30—Everyman's Theater WMAQ WTMJ
8:30—Cartune-O—WGN
8:30—Grand Central Station—WBBM
9:00—Armstrong vs. Zivic—WENR
9:00—Wings of Destiny—WMAQ WTMJ
9:00—Raymond Gram Swing—WGN
9:00—Robt. L. Ripley—WBBM KMOX
9:00—Emil Flindt Orch.—WIND
9:15—Red Grange—WGN
9:30—Jimmy James Orch.—WENR
9:30—Alec Templeton—WMAQ WTMJ
9:30—Sherlock Holmes—WGN
9:30—Al Pearce—WBBM WCCO KMOX
10:00—Ten O'Clock Final—WENR
10:00—Fred Waring Orch.—WMAQ
10:00—Art Kassel Orch.—WGN
10:15—Lawrence Welk Orch.—WGN
10:30—Emil Coleman Orch.—WMAQ
10:30—Dance Music (to 12)—WTMJ
10:30—At the Blackhawk—WGN
10:45—Dick Jurgens Orch.—WGN
10:45—Ray Herbeck—WBBM WIND
10:45—Seeger Ellis Orch.—WCCO
11:00—Clyde McCoy Orch.—WLW
11:00—Masterworks WBBM WCCO KMOX
11:05—Duke Ellington Orch.—WMAQ
11:15—Tony Pastor Orch.—WENR
11:15—Jack Coffey Orch.—WGN
11:30—Cecil Golly Orch.—WENR
11:30—Ted Weems Orch.—WMAQ
11:30—Moon River—WLW
11:30—Ray Noble Orch.—WGN
11:30—Ramon Ramos Orch.—WBBM
11:45—Emil Flindt Orch.—WIND
12:00—Ernie Holst Orch.—WMAQ
12:00—Music You Want—WENR
12:00—Dance Music (to 1:30)—WLW
12:00—Eddie Oliver Orch.—WGN
12:00—Chuck Foster Orch.—WBBM
12:00—Nite Watch (to 4)—WIND
12:30—Duke Ellington Orch.—WENR
12:30—Sacasas Rhumba Band—WMAQ
12:30—Art Kassel Orch.—WGN
1:00—Dick Shelton Orch.—WGN

Short Wave Friday

Schenectady — 11:30 a. m. — Farm and Home Hour. WGEA, 15.33 meg., 19.5 m.

New York City — 3 p. m. — Exploring Space. WCBX, 15.27 meg., 19.6 m.

Boston — 3:30 p. m. — World News. WRUW, 15.25 meg., 19.6 m.

Berlin—5:45 p. m.—30 Minutes of Varieties from Vienna. DJZ, 11.80 meg., 25.4 m.; DXB, 15.11 meg., 31.6 m.

Moscow—6 p. m.—Broadcast in English. RV96, 15.23 meg., 19.9 m.; RNE, 12 meg., 25 m.

Budapest—6:30 p. m.—Liszt: Symphonic Poem, Budapest Concert Orchestra; News in English; Military Songs. HAT4, 9.12 meg., 32.8 m.

Berlin—7:15 p. m.—News in English. DJD, 11.77 meg., 25.4 m.; DXB, 15.11 meg., 31.6 m.

London—7:30 p. m.—"Britain Speaks." GSD, 11.75 meg., 25.5 m.; GSC, 9.58 meg., 31.3 m.

Tokyo—7:30 p. m.—Military Naval Band. JLS3, 17.84 meg., 16.8 m.

Rome—7:40 p. m.—Request Selections. 2RO3, 9.63 meg., 31.1 m.; 2RO4, 11.81 meg., 25.4 m.; 2RO6, 15.30 meg., 19.6 m.

London—8 p. m.—"Theaterland." GSC, 9.58 meg., 31.3 m.

Berlin—8:30 p. m.—Symphony by Anton Dvorak. DJD, 11.77 meg., 25.4 m.; DXB, 15.11 meg., 31.6 m.

CAPITOL
SATURDAY NIGHT AT 10:30 P. M.
★ SPECIAL ★
Advance Showing of
THEY MADE HUM FAMOUS ...HE MADE THEM MEN!
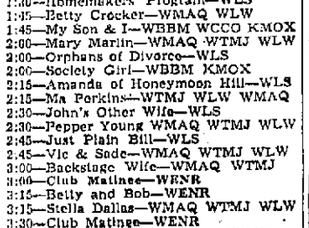

SPECIAL TICKETS FOR THIS ADVANCE SHOWING
40c (Plus Tax)

STRAND
LAST DAY—22c to 6: Plus Tax
RONALD COLMAN in "THE LIGHT THAT FAILED"
& "SPORTING BLOOD"
STARTING TOMORROW!
Not in Months Have You Seen TWO SUCH GRAND HITS in ONE TREMENDOUS SHOW!
Merry, Mad 5 Maids on a Man Hunt!
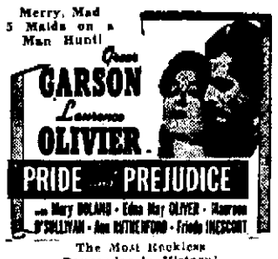

The Most Reckless Renegades in History!

with Randolph Scott
Kay Francis—Geo. Bancroft
DISNEY'S "BILL POSTERS"

MADISON Now! 20c to 6:
2 SMASH HITS 2
Margaret SULLAVAN • James STEWART
Frank MORGAN • Robert YOUNG
"The MORTAL STORM"
"South of Pago-Pago"
with VICTOR McLAGLEN
Jon Hall • Frances Farmer

ORPHEUM—PARKWAY
—31c to 6: p. m.—Then 45c plus tax—
TODAY! "Strike Up the Band"
ZOOMS ACROSS THE SCREEN OF TWO MADISON THEATERS!
SO BIG . . . So Outstanding . . . we are proud to break every precedent in our history by presenting it simultaneously at our TWO important theaters!
The Same Picture . . . . the Same Complete Show!
MICKEY AND JUDY! GREATER THAN EVER!
It's your FAVORITE young stars at their BRILLIANT best! . . . Mickey leading his own band . . . Playing every instrument in it . . . Clowning, Dancing, Romancing! . . . JUDY singing sweet . . . And swinging hot! . . . In a SCINTILLATING hit parade of MELODY and MIRTH!

MORE HAPPINESS! Color Cartoon "PAPA GETS THE BIRD"
LATEST WORLD NEWS
GRAND FEATURETTES! Passing Parade "THE BARON & THE ROSE"
Features at ORPHEUM—12:30 - 3: - 5:30 - 8: - 10:30 — PARKWAY—1:45 - 4:15 - 6:45 - 9:15

Let's Learn to Dance at
KEHL'S
SCHOOL OF DANCING & RELATED ARTS
113 E. Mifflin St. G. 386
Adult BALLROOM CLASSES
Every Monday and Thursday
8:00 P. M.

MAJESTIC
LAST DAY: 15c to 7 P. M.
MacMurry, Arthur, Douglas
"Too Many Husbands"
Anna Neagle in "Irene"
Ladies Bakeware Today
10c FRIDAY ALL SEATS 10c
"House of Seven Gables"
"Information Please" — News
Color Cartoon, "Popular Science"

EASTWOOD
10c Tonight All Seats 10c
BORIS KARLOFF in
"Man They Could Not Hang"
& "Blondie Brings up Baby"
STARTS FRIDAY
"REBECCA"
20c 'til 7 p. m. Fri. & Sat.

OLD TIME DANCE
Tonight and Every Thursday
EAGLES' BALLROOM
Jooy Tantillo's Orchestra
Ladies 30c Gents 40c

Roll-A-Long
332 W. Johnson St.
Tonight Ladies absolutely free before 8:00.
Bargain Night Tuesday and Thursday

Heels Run Down?
Have them fixed. Don't let run down heels spoil your whole appearance. We use the toughest leather obtainable. For extreme hard wear try "Tawps."
Born in the Business
Shoes Dyed
Shoes Rebuilt the Modern Way
Shoes Resized to Fit Your Feet
Suede Shoes Cleaned & Blocked
PHIL'S SHOE HOSPITAL
MODERN SHOE REPAIRING
NEXT DOOR TO FRAUTSCHI
225 King Street

TONIGHT
Treasure Hunt
Lots of Fun & Prizes
Dance to
Don Barr's Orchestra
FRIDAY IS STUDENTS NITE
CLUB CHATEAU
2000 University

DAILY CROSSWORD

ACROSS
1. A brawl
4. Elevator cage
7. Mother
8. Across
10. Unroll
11. Cut into cubes
12. Peel
13. Ancient country
14. Grow old
15. Electrified particle
17. Explode
20. Volley
22. Exist
23. Cubic foot per second
25. Type measure
26. A catkin
27. Jewish month
29. Cleanse of soap
30. Exclamation
32. Called, as by a bellboy
34. Evolve
36. Epoch
37. Play on words
38. Wheel tracks
41. Hurt
43. Beige
44. Plant of lily family
45. Slender
46. Gaunt
47. Goddess of dawn
48. Ever (contr.)

DOWN
1. Sword
2. Foretoken
3. Magician's rod
4. System of signals
5. Greedy
6. Draw back
7. Place for dead bodies
9. Transfer
14. Warp-yarn
16. Not (prefix)
18. Frighten
19. Teeming
20. Intelligence
21. Performed
24. Japanese coin
27. Mimic
28. Kind of cap
30. Sharpness
31. Female fowl
33. Awkward
35. Tumult
39. Set of three
40. Exposes to sunlight
41. Robust
42. Toward the lee

Yesterday's Answer

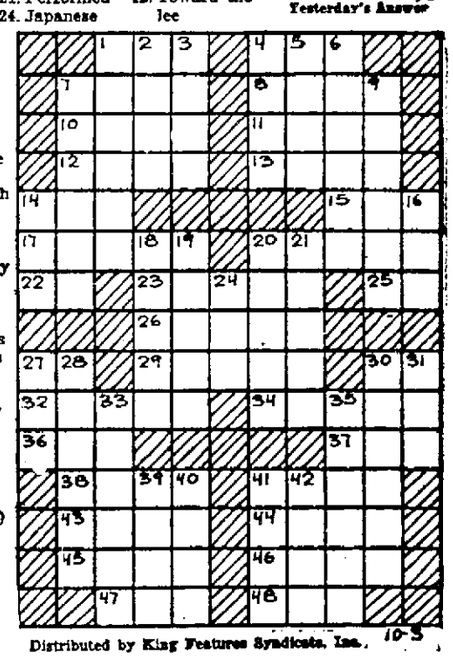

Distributed by King Features Syndicate, Inc. 10-3

SAM ("Goodbye Mr. Chips") WOOD brings you
AMERICA'S THREE MUSKETEERS!

GILBERT ROLAND • JOSEPH SCHILDKRAUT • DICK FORAN and BETTY BREWER
Also "Information Please" - "The 3 Stooges" - Color Cartoon & News
LAST DAY! James STEWART Rosalind RUSSELL "No Time for Comedy"
TO-MORROW! CAPITOL
Rangers of Fortune At 1:10—3:20 5:30—7:40 and 9:50