London Air Raid Survivor Will Relate Experiences

"We, The People" To Hear Helen Jepson And Kit Carson III; "Comedy Of Terrors" Scheduled

Helen Jepson, prima donna of the Metropolitan Opera Co. in New York, and Renee Macredy, who survived several weeks of intense bombings in England, will be among Gabriel Heatter's guests on "We, The People" over WABC Tuesday at 8:00 p. m.

Other guests will be Kit Carson III, grandson of the heroic Indian scout; and Salom Rizk, a Syrian-born boy who discovered he was an American citizen.

"A Comedy of Terrors," the sad story of Dr. Ernest Myers, who neglected to tell his wife he had been married before, and lived to regret it when his second wife found her predecessor in his office—will be unfolded by Uncle (Tom Wallace) Walter on the Dog House program, Tuesday, at 9.30 p. m. on WEAF.

Extending the "good neighbor policy" to radio, Rudy Vallee will make a guest appearance with Raymond Paige and his orchestra on Musical Americana, Tuesday at 8 p. m. over WJZ.

Beatrice Kay, gay nineties comedienne, whose specialty is songs in the manner of Anna Held, Maggie Kline, Fay Templeton, and other mauve decade stars, also will be a guest on Sept. 24. Miss Kay will present "In My Merry Oldsmobile" and "Honey Boy."

The first rift in the happiness of Peter and Pan impends in the spisode of Marvin Young's serial, "Your Neighbors, the Haines," to be broadcast over WJZ Tuesday at 8:35 p. m. A misunderstanding arises between the young newlyweds when each seeks to keep a secret from the other, but their parents soon get to the crux of the difficulty and act as peacemakers.

Instructors and students of New York City's Queens college will face one another on a different basis when they meet on the "Battle of the Sexes" program over WEAF Tuesday at 8 p. m.

One hundred and fourteen thousand dollars in unclaimed estates will be subject for dramatization on the Court of Missing Heirs program, Tuesday, 7 p. m. over WABC. The first case is the estate of Ami Louis Huguenin who bequeathed a legacy totaling $44,000 in cash to a brother and sister in Switzerland. Ludger Lavasseur is heir to $60,000 left him by his brother, David, who died in Fairhaven, Mass. Esther Crooke, who disappeared from her New York home, is heir to the estate of her father, Charles, valued at $7,600 and Carl Vernon Trice, a Kentuckian who ran away from home in 1917 is heir to $2,000 left him by his Uncle Daniel.

TUESDAY, SEPTEMBER 24

Eastern Standard P. M.—Subtract One Hour for CST., 2 Hrs. for MT.—Daylight Time One Hour Later

(Changes in programs as listed due to last minute network corrections.)

4:30—Jack Armstrong—nbc-weaf-east
Serial "Midstream" — nbc-red-west
Irene Wicker Stories—nbc-wjz-east
Sketch of Hollywood—nbc-blue-west
Yella Pessl, Harpsichord—cbs-wabc
Dance Music Orchestra—mbs-chain
4:45—The O'Neills, Sketch—nbc-weaf
Bud Barton's Serial — nbc-wjz-east
B. Barrett & Sons — nbc-blue-west
Scatergood Baines, Serial—cbs-wabc
5.00—Li'l Abner Sketch — nbc-weaf
News; Vocal Program—nbc-wjz-east
Children's Hour rpt.—nbc-blue-east
News Broadcasting Time—cbs-wabc
Music of the Strings—cbs-midwest
News Dance Orchestra—mbs-chain
5:05—Edwin C. Hill—cbs-wabc-basic
5:15—Amer. Legion Parade—nbc-weaf
Bill Stern, Sports; music—wjz-only
Michael Loring in Songs—cbs-wabc
5.30—Ruth Peters, Songs — nbc-weaf
Dance Music Orchest.—nbc-wjz-east
Paul Sullivan, News—cbs-wabc-basic
The Chicagoans Orchestra—cbs-west
Edna O'Dell and Organ—mbs-chain
5:45—Paul Douglas, Sports—nbc-weaf
Lowell Thomas, Talk—nbc-wjz-basic
European War Broadcast—cbs-wabc
Meet Mr. Morgan Prog.—mbs-chain
6 00—F Waring Time—nbc-weaf-east
Three Romeos Vocal—nbc-red-west
Easy Aces, Dramatic Serial—nbc-wjz
Amos and Andy, Skit—cbs-wabc-east
Carol March's Piano—cbs-chain-west
Fulton Lewis, Jr., Talk—mbs-chain
6:15—Europe's War News—nbc-weaf
Mr. Keen, Dramatic Serial—nbc-wjz
Dance Music Orch — cbs-wabc-east
Paul Sullivan, news repeat—cbs-west
Dancing Music Orchestra—mbs-wor
6:30—Concert Orch. Music—nbc-weaf
Woody Herman's Orches.—nbc-wjz
"Second Husband"—cbs-wabc-basic
6:45—H V. Kaltenborn — nbc-weaf
Sam Balter in Spts. Talk—mbs-east
7:00—Johnny Presents, Dr.—nbc-weaf
Roy Shield, Encore Music—nbc-wjz
Court of Missing Heirs — cbs-wabc
Wythe Williams, Comment—mbs-wor
7:15—Cats 'n' Jammers — mbs-wor
7:30—Horace Heidt's Show—nbc-weaf
"Information Please" Quiz—nbc-wjz
First Nighter, Dramatic — cbs-wabc
Ned Jordan's Spy Story—mbs-chain
7:55—Elmer Davis, News — cbs-wabc
8 00—Battle of the Sexes—nbc-weaf
Musical Americana Orch — nbc-wjz
We, the People, via Radio—cbs-wabc
Mystery Hall, Drama — mbs-chain
8:30—M. Wilson's Musical—nbc-weaf
Your Neighbors, Sketch — nbc-wjz
To Be Announced (30 m.)—cbs-wabc
Laugh and Swing Club — mbs-wor
9:00—Tommy Dorsey Orch.—nbc-weaf
Comment on War News—nbc-wjz
Glenn Miller & Orchestra—cbs-wabc
Raymond G. Swing Talk—mbs-wor
9.15—Public Affairs Talks—cbs-wabc
The Ink Spots Quartet — nbc-wjz
9.30—Uncle Walt Doghouse—nbc-weaf
Concert Music Broadcast—nbc-wjz
Four Clubmen: War News—cbs-wabc
Vagabond's Trail Program—mbs-net
10:00—News & Dance—nbc-weaf-east
Fred Waring's repeat—nbc-red-west
News; Dancing Music Orc.—nbc-wjz
Sports; News Period—cbs-wabc-east
Amos and Andy repeat — cbs-west
Dancing Music Orchest.—mbs-chain
10:05—Ed Hill rpt. (10 m.)—cbs-Dixie
10:15—Dance & News till 1—all chains

REMOTE SWITCH CONTROL SOUGHT

Installation Would Have Averted Ohio Train Tragedy, Board Head Says

COLUMBUS, O., Sept. 24 — (AP) — A system of automatic signaling and remote switch control would have prevented the July 31 crash of the Pennsylvania's "doodlebug" into a freight train with a loss of 43 lives, Chairman George C. McConnaughey of the state utilities commission believes.

The commission ordered the railroad to give reason by Oct. 14 why such a system should not be installed on its line between Akron and Hudson, scene of the tragic wreck.

McConnaughey said the "doodlebug," a gasoline powered passenger car, would have been sidetracked automatically before reaching the point of the collision had automatic signals been employed.

The commission chairman declared that he did not intend to infer that the railroad was negligent, but wanted it to prove that its system of operation on the 14-mile line is safe.

Commission inspectors earlier reported the crash due to "failure of manpower."

Conductor Harry Schafer, one of three railroad employes who escaped the coach alive, said that the "doodlebug" passed the siding where it had been ordered to stop. Engineer J. F. Murtaugh said his mind was a "blank" before the collision.

BRITISH BLAST ITALIANS ALONG EGYPTIAN COAST

CAIRO, Sept. 24 — (INS) Neutral Egypt concentrated today on a large-scale round-up of Italian aliens, while British bombers smashed at the Fascist drive along the Mediterranean Egyptian coast.

At least 7,000 Italians already were in custody today for internment ,and similar roundups were being pressed thruout the country

Simultaneously warplanes of the RAF, based in Egypt, lashed out at Italian troop concentrations, supply bases and vital harbor facilities.

RETIRED PASTOR HURT IN FALL

COLUMBUS, O., Sept. 24—(AP)—The Rev. Jesse Swank, 73, who retired Sept. 1 after 50 years in Methodist pastorates in Springfield, Marion, Van Wert and other Ohio cities, was taken to White Cross hospital today suffering from a fractured arm and head lacerations.

Dr. Swank fell down a flight of stairs at his home here. His condition was reported as not serious.

COURTHOUSE TO CLOSE

WAPAKONETA, Sept. 24 — Auglaize-co courthouse offices here will be closed Wednesday, Thursday and Friday afternoons to permit office holders and their assistants to attend the county fair now in progress. The affices are to close at noon.

BURTON IS AT FINDLAY

FINDLAY, Sept. 24—Mayor Harold H. Burton of Cleveland will address a Republican rally at 8 p. m. Tuesday in the high school auditorium here. Burton is Republican candidate for U. S. senator.

POSTGRADUATE COURSE FOR PHYSICIANS OPENS THURSDAY IN WAPAK

(Lima News Bureau)

WAPAKONETA, Sept. 24—Physicians and surgeons from 10 counties in region II of the Ohio State Medical-assn will convene here Thursday in the Elks home for the opening of the third course in a five-year program of regional post-graduate lectures, Dr. Charles C. Berlin, chairman of the committee in charge of arrangements, announced.

Similar meetings will be held thruout the state on the same day with topics of practical importance to be discussed, Dr. Berlin said. The aim of the state association in sponsoring the meetings at 10 different places in the state is to bring the educational feature close enough to each Ohio physician to make it unnecessary for him to travel far from his office.

Dr. E. H. Baxter of Columbus will discuss "The Child and His Heart," and Dr. Maurice Schnitker of Toledo will speak on "Practical Uses of Sulfanilamide and Its Derivatives," at the afternoon session to be held here, Dr. Berlin announced.

Dr. Baxter, who also is a professor of medicine and chairman of the pediatrics division of the college of medicine at Ohio State university, will discuss "Meningitides in Children," at the evening session. He also is chief of staff and chairman of the department of medicine at Columbus Children's hospital. Dr. Schnitker will speak on "Management of Heart Failure in the Home," at the evening session.

Other regional meetings have been scheduled here for Oct. 24 and Nov. 28, Dr. Berlin disclosed. Dr. A. B. Brower of Dayton, Dr. Myron Miller of Columbus, and Dr. K. V. Kitzmiller of Cincinnati, will be the speakers at the October meeting, and Dr. Louis Effler and Dr. B. J. Hein, both of Toledo, will be the lecturers at the November meeting.

Wapakoneta is headquarters for region II, which includes Van Wert, Allen, Hardin, Mercer, Auglaize, Logan, Shelby, Darke, Miami, and Champaign-cos. Other regional centers are Napoleon, Tiffin, Mansfield, Warren, Cadiz, Athens, Columbus, Lebanon, and Portsmouth.

Today's War Moves

By J. W. T. MASON
United Press War Expert

Efforts of the leaders of the free France movement to establish themselves at Dakar, which seem to have been abandoned, at least temporarily, can be traced to the mysterious passage thru the straight of Gibraltar of three French second-class cruisers and three destroyers on Sept. 11. It can be assumed that the British government allowed the warships to depart on the advice of General De Gaulle, whose information concerning their intentions proved faulty.

It is incredible that the squadron could have passed Gibraltar unmolested except with the consent of Great Britain. Nor is it likely they could have departed from their base at Toulon without the approval of both the Vichy and German governments. There was, therefore, a difference of understanding concerning their purpose and from the meager details at hand it looks as if General De Gaulle was deceived.

After the six French vessels left London, it was stated they were to join the British fleet, presumably in the English channel. But later developments imply General De Gaulle believed they were to operate in support of the free France government, which has been extending its control over central Africa.

The Vichy authorities said the ships were to convoy French supply vessels. This could mean only that they were to be used against the British blockade, and would have justified British refusal to allow them to enter the Atlantic from the Mediterranean, had the report been regarded in London as accurate.

There is reason to believe De Gaulle may have been convinced that once in the Atlantic, the crews of the warships would announce adherence to him. However, they did not do so. Instead, their later activities show their real objective was to combat the free France activities in Africa.

The squadron thus became a potential danger to Great Britain, and three days ago a superior British fleet ordered the warships into Dakar. Meanwhile, it would appear that De Gaulle had been organizing an expedition to seize Dakar, presumably counting on help of the French warships.

Instead of assisting the Dakar expeditionary force, the French warships challenged the free Frenchmen and the bombardment of Dakar was the consequence. Opposition to the De Gaulle regime at Dakar seems to have been so strong that if the effort to seize the port by a landing force had persisted the situation would have been near to civil war."

An alternative presumption to this assumed course of events is that the Vichy government knew about De Gaulle's plans to try to capture Dakar and sent the six warships from Toulon so quickly that they sped past Gibraltar before the British could stop them. It would seem, however, that British control of the western exit from the Mediterranean is sufficiently strong to have checked such a rush.

If the bombardment by the heavy guns of the British attacking warships has put out of commission the six French vessels and the French battleship Richelieu, undergoing repairs at Dakar, Great Britain has scored a naval success.

The reconditioned Richelieu and the French squadron would be a menace to British shipping if they eventually were to pass under German control at Dakar. From the British standpoint, the bombardment of the port of Dakar has the same military justification of self-protection as the attack on French warships at Oran after France's surrender to Germany.

President Is Endorsed By Railway Union

CLEVELAND, Sept. 24—(AP)—The Brotherhood of Locomotive Firemen and Enginemen which supported President Roosevelt in 1932 and 1936 favors his election to a third term.

This stand was announced by President D. B. Robertson, who said the union's constitution gave him authority to make the endorsement. In a letter to nationwide lodges of the union, which has 85,000 members, Robertson declared:

"Under the present administration we have witnessed a steady rise from the worst economic conditions in the history of the country to the well-advanced position we hold today in the nation's battle for complete recovery and the establishment of a national defense designed to protect our system of government and our right to enjoy life, liberty and the pursuit of happiness.

"There is nothing to be gained by a change in the national administration. We know what it is and what may be expected of it. I have yet to learn of anything that has thus far been offered by the other presidential candidates which gives promise of any improvement in the handling of the affairs of the country."

At Washington, the railway labor executive association, representing 20 of the 21 railroad brotherhoods, announced its endorsement of John McSweeney, Democratic nominee for U. S. senator from Ohio.

AVIATION CLASS BEGINS

FINDLAY, Sept. 24—Ten students, half of the Findlay college quota under the Civil Aeronautics Authority, will begin flight training at 3 p. m. this afternoon at the Findlay airport. At present there are no girls enrolled in the course. The complete quota of 20 is expected to be filled in the near future, Dr. Yale K. Roots, director of the Findlay college C. A. A. chapter, announced.

MUSEUM HIT

LONDON, Sept. 24 — (AP) — Two bombs fell recently on the British museum, home of one of the empire's most celebrated collections, it was learned today.

"Dance, Girl, Dance" Will Be Ohio Attraction Wednesday

Maureen O'Hara, Louis Hayward And Lucille Ball Starred In Story Of Girl's Fight For Fame

When a fiery Irish dancing girl determinedly sets out to be a famous prima ballerina against almost insuperable obstacles, the result is bound to bring about plenty of excitement—and this is just what happens in "Dance, Girl, Dance," starring Maureen O'Hara, Louis Hayward and Lucille Ball, commencing Wednesday at the Ohio theatre. "No Time for Comedy," will be shown for the last times Tuesday.

Leading members of the superlative cast of the Quilna feature, "Brigham Young," the film dramatization of the famous character's pilgrimage across the western wastelands, are Tyrone Power, Linda Darnell, Dean Jagger, John Carradine, Brian Donlevy, Mary Astor, Jean Rogers and Jane Darwell.

Out-stepping all their previous performances in a romantic comedy at the Sigma, Roland Young, Hugh Herbert, Nancy Kelly, Robert Cummings and Jonathan Hale are the stars of "Private Affairs," commencing Wednesday with a George O'Brien thriller, "Triple Justice." Showing for the last times Tuesday is "Wyoming" starring Wallace Beery.

Gripping, dynamic and unforgettable, "Dark Command," now at the Lyric stars Claire Trevor and John Wayne in a picturization of the troubled days of the past, when the innate character and strength of American manhood and womanhood surmounted the greatest obstacles. A comic interlude is provided in the co-feature, "Scatterbrain."

Bringing to life a set of characters who have already won the hearts of millions of readers, Bette Davis and Charles Boyer are co-starred in the State attraction, "All This and Heaven Too." Also featured in the cast are Jeffrey Lynn, Barbara O'Neil, Virginia Weidler, Henry Daniell, Walter Hampden and Harry Davenport. Also showing is "Love, Honor and Oh-Baby!"

* * *

OHIO

Produced on a lavish scale, replete with comedy, romance and drama, and studded with captivating dances and matchless melodies, "Dance, Girl Dance," glittering story of backstage life written by Vicki Baum, comes to the Ohio theatre Wednesday with Maureen O'Hara, Louis Hayward and Lucille Ball in the stellar roles.

The absorbing story revolves around the adventures of a young Irish girl (Maureen O'Hara) struggling for recognition and fame as a dancer. Counter-pointing this is the rivalry of the heroines' dance associates, especially of her gold-digging rival, (Lucille Ball).

When eight members of a small time dancing troupe are stranded after the police raid the night club where they appear, they hitch-hike back to New York where their agent (Maria Ouspenskaya) endeavors unsuccessfully to get them work.

Lucille, the mercenary one with a definite showmanship instinct, lands a job as a hula dancer. The agent, however, plans to take Maureen to a famous dance impresario but is killed in an automobile accident before she can effect this.

Maureen becomes interested in Louis Hayward, cast as a wealthy playboy trying to drown his worries because his wife divorced him. Lucille endeavors to attract his attentions. The rivalry of the two girls reaches a climax when Lucille lands a job as headliner in a cheap theatre and prevails upon Maureen to join her act. The further romantic and professional conflict between the two girls, Lucille's ultimate triumph in leading the playboy to the altar, and Maureen's final "discovery" by the famous dance impresario who falls in love with her and guides her subsequent career, are exciting events which build toward the absorbing climax.

* * *

SIGMA

"Private Affairs," described as a modern comedy with a background of Boston's tradition-filled Back Bay, brings Nancy Kelly, Robert Cummings, Hugh Herbert and Roland Young to the screen of the Sigma theatre starting Wednesday.

Young appears as the son of an old Boston family who for twenty years has chosen to remain a "black sheep" rather than submit to the dictation of his staid family. And now Nancy Kelly, his daughter, finds herself in the same quandary, ordered by her crotchety grandfather to marry a man she doesn't love.

Robert Cummings plays the role of the young man whom Nancy does love. Hugh Herbert appears in a typically hilarious role that represents a variety of characters from a breezy cab driver to a Scotch nobleman. The irascible father of Young and the grandfather of Nancy is played by Montague Love. The supporting cast includes such well-known performers as G. P. Huntley, Jr., Dick Purcell, Jonathan Hale, Mary Forbes and Granville Bates.

A highlight of the picture is a New England celebration in which hundreds of residents of a village are dressed as Puritans. This and other scenes have been given handsome mountings.

* * *

QUILNA

Dean Jagger, who plays the title role in "Brigham Young," by Louis Bromfield, is a living copy of the great Mormon leader, according to 80-year-old George D. Pyper, who knew Brigham Young well.

In Hollywood to act as technical adviser in the picture which stars Tyrone Power and is now at the Quilna theatre, Pyper found that Jagger matched the prophet's physical characteristics. Jagger stands six feet, two inches, the same as Young, and weighs close to 200 pounds, equaling the Mormon leader's weight.

"Besides resembling him in appearance there also is a striking similarity in voice," said Pyper. "I was only 17 when Brigham Young died but I had known him well. Mr. Jagger even has some of Brigham's mannerisms and his walk."

Others in the brilliant cast of "Brigham Young" are Linda Darnell, Brian Donlevy, Jane Darwell, John Carradine, Mary Astor, Vincent Price, Jean Rogers and Ann Todd.

Theatre Guide

OHIO—"No Time For Comedy."
QUILNA—"Brigham Young."
SIGMA—"Wyoming."
STATE—"All This and Heaven Too" and "Love, Honor and Oh Baby!"
LYRIC — "Scatterbrain" and "Dark Command."

COMING UP

OHIO—"Dance, Girl Dance" commences Wednesday.
QUILNA — "Military Academy" and "Blondie Has Servant Trouble" commence Friday preview.
SIGMA—"Private Affairs" and "Triple Justice" commence Wednesday.
STATE — Susan and God" and "South of Katanga" commence Thursday.
LYRIC — "Women in War" and "Colorado" commence Friday.

JUSTICE FINES THREE DRIVERS

Three drivers arrested Monday by Lima outpost patrolmen were fined after they entered pleas of guilty to various traffic violation charges.

After Dennis Holbrook, of Van Wert, pleaded guilty to reckless driving. He was fined $10 and costs by Lawrence Lang, Delphos justice of the peace. Carl Allemier, of Delphos Route 3, who appeared before the same justice on a charge of failing to stop at a main thorofare, was assessed $3 and costs.

Charged with overloading his truck, Joe Grohe, of Cleveland, was fined $25 and costs after he pleaded guilty.

DAMAGE SUIT FILED

FINDLAY, Sept. 24—Mrs. Mary Blymyer, of Rawson, administratrix of the estate of her son, Cory E. Blymyer, has filed suit for $17,000 damages for his death in an automobile accident in the Dixie-hy southwest of here May 26. Defendant in the suit is the Auto Dealers Transport Co., of Detroit, owner of the truck with which Blymyer's auto collided in the fatal accident.

Merganser ducks sometimes nest in hollow trees.

Additional Society News

(Continued from Page Eight)

Officers club, W. B. A., will meet at 8 o'clock Tuesday evening in Central hall.

◇ ◇ ◇

Members of the Jus-X club will meet for luncheon Wednesday with Mrs. Fred Schugg, W. Eureka-st.

◇ ◇ ◇

Delta Tau sorority members met at the home of Mrs. Richard Kimble, Haller-st, Monday evening.

Miss Dorothy Ferrall and Mrs. Kimble were presented with gifts in honor of their birthdays. The sorority prize was won by Mrs. Wilfred Brown.

After a brief business session pinochle was played, with Mrs. Robert Repasz holding high score and Mrs. Robert Miller, low. Mrs. Wilbur Brillhart won the travel award. In conclusion a dainty lunch was served.

Next meeting will be held in two weeks at the home of Miss Dorothy Ferrall, S. Metcalf-st.

RAILROAD ASKS $6,030 DAMAGE IN BLUFFTON CRASH

TOLEDO, O., Sept. 24—(AP)—The New York, Chicago and St. Louis Railroad Co. seeks $6,030 damages in a common pleas court suit against the National Transit Corp. of Toledo.

The railroad brought suit for damages to its freight cars and tracks as the result of a train-truck accident May 31 at the railroad's crossing in Bluffton, O. The suit alleges R. M. Goble, driver of the truck, ignored a flasher signal and ran into the 40th freight car from the engine, derailing five freight cars and tearing up the track.

JENKINS FINES FOUR DRIVERS

Municipal Judge M. B. Jenkins fined four traffic law violators Tuesday after they entered pleas of guilty to various charges.

O. W. McClure, 44, of 219 N. Jameson-av, and E. C. Hamilton, 22, of 518 W. North-st, were each fined $3 for failing to stop at main thorofares.

C. E. Baker, 33, of 233 S. Celest, was fined $3 for running thru a red light and J. F. Quinn, 39, of 1137 W. High-st, was assessed $2 for failing to stop upon approach of an emergency vehicle.

Warner Bros. OHIO STARTS AT 1 P. M. TOMORROW

LAST DAY! James STEWART Rosalind RUSSELL in "NO TIME FOR COMEDY"

MAT. 30c TILL 6

STARTS SAT. JOEL McCREA • LARAINE DAY • GEORGE SANDERS in "FOREIGN CORRESPONDENT"

STARTS TOMORROW! WALNUT SIGMA •ENDS TONITE• "Wyoming" with Wallace Beery

2 GREAT HITS . . . STARS! LAUGHTER! ADVENTURE!

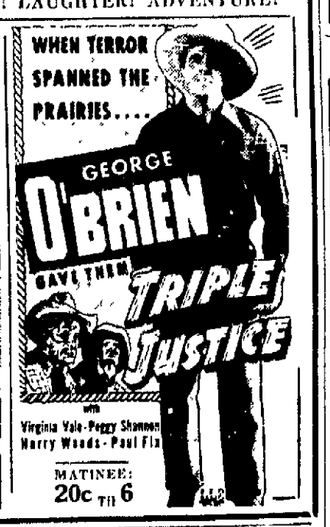

MATINEE: 20c TIL 6

Feature At—1:00 - 3:05 - 5:10 - 7:15 - 9:25 • 1 To 6—20c •

QUILNA THEATRE NOW

The great American motion picture that takes its place beside — "Covered Wagon," "The Iron Horse" and "Cimarron."

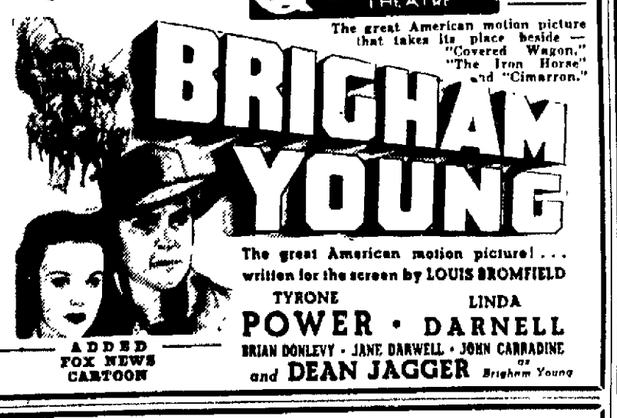

ONLY 15c TILL 6

NOW STATE NOW

• Great Two Hit Entertainment •

Bette Charles DAVIS-BOYER in "ALL THIS, AND HEAVEN TOO" A Perfect Wife Complicated

2ND BIG HIT "LOVE, HONOR AND Oh Baby!"

MARTINS NITE CLUB

The Road is Open NO DETOURS

Come Out For An Evening of Fun

2 Big Floor Shows!

ALL STAR ACTS! DANCING!

Fine Food. Lunches, Dinner, Sandwiches

GAY NINETIES WITH THURSDAY

Tonight

WJR Detroit—750 K.C. at 7:30 E.S.T.

Grand Entertainment! by GUS HAENSCHEN'S All-String Orchestra!

Presented weekly by the makers of STROH'S Bohemian BEER

NOW: ONE GREAT PROGRAM AFTER ANOTHER

PLEASE NOTE — FOR EACH OF THE NEXT OUTSTANDING PROGRAMS IT IS NECESSARY THAT WE ADVANCE PRICES SLIGHTLY 15c Till 6 P. M., Then 20c

RIGHT NOW LYRIC RIGHT NOW

SCATTERBRAIN

JUDY CANOVA Alan MOWBRAY—Eddie DAY, JR.—Billy GILBERT Matty Malneck AND HIS Orchestra

AND HIT NO. 2—

DARK COMMAND

Claire Trevor • John Wayne • Roy Rogers • Gabby Hayes • Walter Pidgeon

COMING FRIDAY — "WOMEN IN WAR" ROY ROGERS in "COLORADO"

NEXT MONDAY — "LILLIAN RUSSELL" with ALICE FAYE and "FRAMED"

NEXT THURSDAY — "RETURN OF FRANK JAMES" and "ROCKY MOUNTAIN RANGERS"

For the FUN of it, Let's go dancing at the RATHSKELLER

WHY SHOP AROUND?

HIGH IN QUALITY—A great whiskey for 60 years and made the quality way. *Now better than ever.*

TOPS IN TASTE—Have you tried Crab Orchard lately? It's richer, smoother, mellower—wonderfully fine.

94c PINT No. 114-C $1.81 QUART No. 114-A

On sale at state stores and your favorite bar

Have Your FURS REPAIRED By Our EXPERTS

Lima's Finest Furrier Service

Entrust your finest garments to us for proper cleaning—Relining—Re-styling.

MAIN 4747

Sanitone Cleaning for Beautiful Dresses

Sealts

Lima's Sanitone Cleaners

USE NEWS WANT ADS

NewspaperARCHIVE® NewspaperARCHIVE®