Radio News and Programs

CBS, NBC Observe First Anniversary of World War II Tonight

Daisy Bernier, the "Honey" of the singing trio, "Two Bees and a Honey," is a newcomer to the Fred Waring Gang. Previously, she appeared in Broadway revues and was last seen in a featured role in the hit, "Sing Out the News." The newest "Pennsylvanian" hails, incidentally, from Massachusetts.

* * * *

Sept. 3, 1939 marked the official declaration of war following the German invasion of Poland. Sept. 3, 1940—one year later—CBS and NBC calls its correspondents and news analysts from the vital nerve centers of the world for appraisal, retrospect, and forecast in special broadcasts marking this first, tragic anniversary of World War II.

The CBS broadcast will be heard through stations WBBM and WIND at 8:30 tonight. Besides the international hook-ups Commentators Elmer Davis and George Fielding Elliot will be heard.

The hour NBC program will be aired at 9 p. m. through WENR. Highlight of this broadcast will be the round-table discussion by H. V. Kaltenborn, John Gunther, John B. Kennedy, T. R. Ybarra, Earl Goodwin, Baukhage, Lowell Thomas, and Gen. S. O. Fuqua.

◇ ◇ ◇

Other outstanding programs for tonight and Wednesdaytime follow, classified:

Drama

6:30 p. m.—First Nighter (WBBM): season opener, "One Mystery, Coming Up," a story of true love gone sour, with Barbara Luddy and Les Tremayne.

◇ ◇ ◇

Quiz

6:30 p. m.—Information Please (WLS): Henry Bettle Hough, country editor, comes to town.

◇ ◇ ◇

Musical

6:30 p. m. — Horace Heidt (WMAQ): from the west coast.

7 p. m.—Musical Americana (WLS): Lanny Ross introduces his own composition, "On Guard America."

8:30 p. m.—The Northerners (WGN): in the rainy mood. "Stormy Weather," highlighted.

10:30 p. m.—Music When You Want It (WENR): Tito Schipa singing Tosti's "My Ideal" and "When the Moon Rises Over Marechaire."

◇ ◇ ◇

Variety

6 p. m. — Johnny Presents (WMAQ): bandleaders on parade. (On WIBA at 9:30 p. m.).

◇ ◇ ◇

8:30 p. m.—Dog House (WMAQ): Virginia Verrill sings "All This and Heaven Too."

◇ ◇ ◇

Miscellaneous

7 p. m. — We, the People (WBBM): taxi driver hero honored.

◇ ◇ ◇

Wednesdaytime

3:45 p. m. — Hawthorne Track (WIND): the Inaugural $1,500 handicap.

Frequencies

KMOX	1090	WIND	560
KOIL	1260	WISN	1120
KSTP	1460	WJJD	1130
WBBM	770	WLS	870
WCCO	810	WMAQ	670
WCFL	970	WLW	700
WENR	870	WMT	600
WGN	720	WOC	1370
WHA	940	WSB	740
WHAS	820	WSM	650
WHO	1000	WTAM	1070
WIBA	1280	WTMJ	620

These programs are subject to change at discretion of the stations.

WIBA Tonight

5:15—NBC European News
5:25—The Birthday Club
5:30—News Edition
5:45—The Sports Parade
6:00—Dinner Melody
6:15—Madison Blues Program
6:30—Jobs for America
6:45—The War's First Year
7:30—NBC Meredith Willson Revue
8:00—NBC Tommy Dorsey Revue
8:30—H. V. Kaltenborn
8:45—Novatone Time
9:00—Night News Edition
9:15—The Little Concert
9:30—NBC Johnny Presents
10:00—NBC European News
10:00—NBC Bobby Byrne Orchestra
10:30—NBC —Joe Venuti Orchestra
11:00—Club Chanticleer Orchestra
11:15—NBC Herbie Holmes Orchestra
11:30—NBC Raymond Scott Orchestra

Short Wave Tonight

Budapest—6:30 p. m.—Opera Orchestra; News in English; Hungarian Folksongs. HAT4, 9.12 meg., 32.8 m.

Berlin—7:30 p. m.—Lord Haw Haw. DJL, 15.11 meg., 19.8 m.; DJD, 11.77 meg., 25.4 m.; DXB, 9.61 meg., 31.2 m.

Rome—7:40 p. m.—EIAR Symphony Orchestra. 2RO3, 9.63 meg., 31.1 m.; 2RO4, 11.81 meg., 25.4 m.; 2RO6, 15.30 meg., 19.6 m.

Berlin—8:30 p. m.—"Carry Me Back to Old Virginy." (Special Broadcast for State of Virginia.) DJL, 15.11 meg., 19.8 m.; DJD, 11.77 meg., 25.4 m.; DXB, 9.61 meg., 31.2 m.

London—8.30 p. m.—Radio News-reel for North American listeners. GSC, 9.58 meg., 31.3 m.

Rome—9 p. m.—News in English. 2RO3, 9.63 meg., 31.1 m.; 2RO4, 11.81 meg., 25.4 m.; 2RO6, 15.30 meg., 19.6 m.

Guatemala—9 p. m.—Concert given by the Orquesta Progresista. TGWA, 9.68 meg., 31 m.

Berlin—9:30 p. m.—News in English. DJL, 15.11 meg., 19.8 m.; DJD, 11.77 meg., 25.4 m.; DXB, 9.61 meg., 31.2 m.

Guatemala—10 p. m.—Hawaiian Music. TGWA, 9.68 meg., 31 m.

Tokyo—11:20 a. m.—Orchestra Selections. JZK, 15.16 meg., 19.7 m.

Moscow—2 a. m.—English Period. RV96, 15.34 meg., 19.7 m.

Other Stations Tonight

6:00—Easy Aces—WENR
6:00—Gospel Singer—WTMJ
6:15—Mr. Keen—WENR
6:30—Second Husband—WBBM WCCO
6:45—H. V. Kaltenborn—WMAQ WLW
6:45—Inside of Sports—WGN
6:00—Cards vs. Cincinnati—WIND
6:00—Salute to Schools—WLS
6:00—Johnny Presents—WMAQ WTMJ
6:00—Ned Jordan, Secret Agent—WGN
6:00—Missing Heirs—WBBM WCCO
6:30—Information Please—WLS
6:30—Treasure Chest—WMAQ WTMJ
6:30—Wythe Williams—WGN
6:30—First Nighter—WBBM WCCO
7:00—Battle of Sexes—WMAQ TMJ
7:00—The People—WBBM WCCO
7:00—Musical Americana—WENR
7:30—Laugh 'n' Swing Club—WGN
7:30—Meredith Willson—WMAQ WTMJ
7:30—Prof. Quiz—WBBM WCCO KMOX
8:00—Glenn Miller—WBBM WCCO
8:00—Tommy Dorsey—WMAQ WTMJ
8:15—Mark Russell Orch.—WGN
8:15—Public Affairs—WBBM WCCO
8:30—War Anniversary—WBBM WIND WCCO
8:30—The Northerners—WGN
8:30—Doghouse—WTMJ WLW WMAQ
9:00—10 O'Clock Final—WENR
9:00—Baron Elliott Orch.—WGN
9:00—Amos 'n Andy—WBBM WCCO
9:00—Fred Waring—WTMJ WLW WMAQ
9:15—John Nesbitt—WMAQ
9:30—Emil Soleman Orch.—WMAQ
9:30—George Wald Orch.—WGN
9:45—Jimmy Lunceford Orch.—WBBM
10:00—Master Works—WBBM
10:05—Raymond Scott Orch.—WMAQ
10:05—Vaughn Munroe Orch—WENR
10:15—Raymond Scott Orch.—WMAQ
10:15—Xavier Cugat Orch.—WGN
10:30—Phil Levant Orch.—WGN
10:30—Music You Want—WENR
10:35—Ray Herbeck Orch.—WBBM
10:45—Dance Music (to 12)—WTMJ
11:00—The Cavaliers—WBBM
11:00—Jerry Shelton Orch.—WMAQ
11:00—Nite Watch (to 3 a. m.)—WIND
11:00—Ray Noble Orch.—WGN
11:30—Sacasas Rhumba Band—WMAQ
11:30—Moon River—WLW
11:30—Raymond Scott Orch.—WENR
11:30—Mark Russell Orch.—WGN
11:30—Xavier Cugat Orch.—WBBM
12:00—Lew Diamond Orch.—WGN

WIBA Wednesday

A. M.

6:30—The Morning Parade
7:00—NBC Capt. Herne
7:15—Musical Clock
7:50—State Journal News
7:50—Musical Clock
8:30—NBC Viennese Ensemble
8:45—Interlude
8:50—Betty's Fashion Chat
9:00—Morning Variety
9:30—NBC The Wife Saver
9:45—Organ Melodies
10:00—NBC Meet the Artist
10:15—Accordiana
10:30—NBC Farm and Home Hour
11:00—Linda's First Love
11:15—The Editor's Daughter
11:30—Millie and Tillie
11:45—NBC European News

News Broadcasts

TUESDAY NIGHT

5:00—WJJD WCCO
5:15—WIBA WCCO
5:15—KMOX WTMJ
5:15—WMAQ WBBM
5:30—WLS WGN
5:30—KMOX WIBA
5:45—WMAQ WLW
6:00—WCFL
6:45—WIND
6:55—WIND WBBM
7:15—WGN
7:30—WENR WCFL
8:00—WGN WCFL
8:15—KMOX
8:30—WIBA
9:00—WIBA
9:20—WMAQ
9:30—WGN WBBM
9:45—WLW
10:00—WGN WTMJ
10:00—WIBA WLW
10:00—WMAQ WENR
10:15—KMOX
10:30—WBBM WIND
10:45—WCFL
10:57—WMAQ WENR
11:55—KMOX WBBM
11:57—WMAQ WENR
12:25—WLW

WEDNESDAY

A. M.

5:15—WJJD
5:45—WMAQ
5:55—KMOX WBBM
6:00—WBBM WLS
6:15—WBBM WLW
6:50—WJJD
7:00—WGN WIBA
7:15—WBBM WCCO
7:15—WLS WLW
7:30—WIBA WTMJ
7:40—WMAQ
7:55—WTMJ
8:20—WGN
9:00—WJJD
9:50—WLS
10:15—WGN
10:30—WCFL
11:00—WCFL WJJD
11:30—WLS
11:45—WIBA WMAQ

P. M.

12:15—WLS
12:30—WIBA WCCO
12:40—WTMJ
12:45—WLS
1:00—WCFL
1:15—KMOX
1:30—WGN
1:40—WJJD
2:55—WENR
4:00—KMOX WCCO
4:25—WENR WIBA
4:30—WBBM
4:45—WBBM WLW
4:55—WTMJ
5:00—WJJD WCCO
5:15—WIBA WBBM
5:15—WTMJ WMAQ
5:15—WCCO KMOX
5:30—KMOX WLS
5:30—WIBA WGN
5:45—WCFL WLW
6:00—WCFL
6:20—WIBA
6:55—WBBM KMOX
7:00—WENR
7:15—WGN
8:00—WIBA WCFL
8:00—WGN WENR
8:15—KMOX
8:30—WBBM
9:00—WIBA
9:20—WMAQ
9:30—WGN WBBM
9:55—KMOX WBBM
10:00—WGN WTMJ
10:00—WMAQ WENR
10:00—WLW WIBA
10:15—KMOX
10:30—WBBM
10:57—WMAQ WENR
11:00—WLW
11:55—KMOX WBBM
11:57—WENR WMAQ
12:25—WLW

Sports Reviews

TUESDAY NIGHT

5:00—WBBM
5:15—WLW WGN
5:30—WMAQ WCFL
5:45—WIBA WTMJ
9:15—WLW
10:00—KMOX
10:30—WTMJ

WEDNESDAY

A. M.

6:35—KMOX
10:45—WCFL

P. M.

1:30—WBBM
1:45—WGN
1:45—WBBM WCFL
3:30—WBBM
4:00—WJJD
5:00—WBBM
5:15—WGN WLW
5:30—WMAQ WCFL
5:45—WIBA WTMJ
9:15—WLW
10:00—KMOX
10:30—WTMJ

Markets

WEDNESDAY

A. M.

6:20—KMOX
9:45—WLS
9:50—WLS
11:30—WGN WLS
11:50—WLW

P. M.

12:00—WJJD
12:35—WLS
12:45—WLS
12:50—WIBA

8:45—Stepmother KMOX WCCO WBBM
8:45—By Kathleen Norris—WMAQ WTMJ
9:00—Short Short Story—WBBM WCCO
9:00—David Harum—WTMJ WMAQ
9:15—Road of Life—WMAQ WTMJ WLW
9:15—Martha Webster—WBBM WCCO
9:30—Big Sister—WBBM WCCO KMOX
9:30—Bachelor's Children—WGN
9:30—Against the Storm—WMAQ WTMJ
9:45—Linda's First Love—WGN
9:45—Guiding Light—WMAQ WTMJ
9:45—Bureau of Missing Persons—WJJD
9:45—Aunt Jenny WBBM WCCO KMOX
10:00—The Editor's Daughter—WGN
10:00—Kate Smith—WBBM WCCO KMOX
10:00—Martha Crane, Helen Joyce—WLS
10:00—Hymns of All Churches—WTMJ
10:00—Woman in White—WMAQ WLW
10:15—The O'Neills—WMAQ WLW
10:15—Arnold Grimm's Daughter—WTMJ
10:15—When a Girl Marries—WBBM
10:30—Helen Trent—WBBM KMOX
10:30—Painted Dreams—WGN
10:30—Safety Court—WJJD
10:30—Portia Blake Faces Life—WLS
10:30—Farm and Home Hour—WMAQ
10:45—Our Gal Sunday—KMOX WBBM
11:00—The Goldbergs—WBBM KMOX
11:00—I'll Never Forget—WGN
11:00—Homemakers Program—WLS
11:15—Life Can Be Beautiful—WBBM
11:15—Nature Sketches—WMAQ
11:30—Loop Noonday Service—WJJD
11:30—Right to Happiness WBBM WCCO
11:30—Heart of Julia Blake—WMAQ
11:35—Midday Service—WGN
11:45—Heinie's Grenadiers—WTMJ
11:45—Dinnerbell Programs—WLS
11:45—Road of Life—WBBM WCCO

P. M.

12:00—Young Dr. Malone—WBBM WCCO
12:00—Light of the World—WLW WMAQ
12:15—Grimm's Daughter—WMAQ WLW
12:15—Joyce Jordan—WCCO WBBM
12:30—Fletcher Wiley—WBBM KMOX
12:30—Valiant Lady—WMAQ WLW
12:45—My Son & I KMOX WCCO WBBM
12:45—Betty Crocker—WMAQ WLW
1:00—Marriage License Romance—WGN
1:00—Society Girl WBBM WCCO KMOX
1:00—Mary Marlin—WLW WTMJ WMAQ
1:00—Orphans of Divorce—WLS
1:15—Amanda of Honeymoon Hill—WLS
1:15—Ma Perkins—WMAQ WTMJ WLW
1:30—Pepper Young WMAQ WLW WTMJ
1:30—John's Other Wife—WLS
1:45—Just Plain Bill—WLS
1:45—Vic & Sade—WMAQ WTMJ WLW
1:55—White Sox vs. St. Louis—WGN WBBM WJJD WCFL
2:00—White Sox vs. St. Louis—KMOX
2:00—Backstage Wife—WMAQ WTMJ
2:00—Songs of a Dreamer—WENR
2:15—Stella Dallas—WLW WTMJ WMAQ
2:15—Club Matinee—WENR
2:30—Lorenzo Jones—WMAQ WTMJ
2:45—Widder Brown—WTMJ WMAQ
3:00—Girl Alone—WMAQ WTMJ
3:15—Kitty Keene—WMAQ WTMJ
3:30—Midstream—WTMJ
3:45—The O'Neills—WMAQ WTMJ
3:45—Thunder Over Paradise—WENR
3:45—Scattergood Baines—WCCO WBBM
4:00—Houseboat Hannah—WMAQ
4:00—Right to Happiness—WTMJ
4:00—Rocky Gordon—WENR
4:15—Malcolm Claire—WENR
4:15—Lone Journey—WMAQ
4:15—Hedda Hopper—WCCO WBBM
4:30—Irene Wicker—WENR
4:30—Li'l Abner—WMAQ
4:40—John Nesbitt—WGN
4:45—Life Can Be Beautiful—WMAQ
4:45—Story of Bud Barton—WENR
5:00—The Gospel Singer—WTMJ
5:00—Fred Waring—WLW WMAQ
5:00—Easy Aces—WENR
5:15—Mr. Keen—WENR
5:30—Meet Mr. Meek—WBBM WCCO
5:45—H. V. Kaltenborn—WCFL
5:45—Inside of Sports—WGN
6:00—Question Bee—WBBM WCCO
6:00—Playhouse—WLW WTMJ WMAQ
6:00—Quiz Kids—WLS
6:00—Traffic Court—WJJD
6:30—Dr. Christian—WBBM
6:30—Plantation Party—WMAQ WTMJ
6:30—The Lone Ranger—WGN
6:30—Manhattan at Midnight—WLS
7:00—Star Theater WCCO WBBM KMOX
7:00—Time to Smile—WMAQ WTMJ
7:30—This, Our America—WENR
7:30—Master Works—WBBM WCCO
7:30—Elliott Roosevelt—WIND
7:30—Mr. District Attorney—WMAQ
8:00—Kay Kyser—WLW WTMJ WMAQ
8:00—Glenn Miller WCCO WBBM KMOX
8:15—Public Affairs—WBBM
8:15—Pageant of Melody—WGN
8:30—Pan American Concert—WENR
8:30—Cubs vs. Cardinals—WCFL
9:00—Ten O'Clock Final—WENR
9:00—The Answer Man—WGN
9:00—Amos 'n' Andy—WCCO WBBM
9:00—Irene Rich—WMAQ
9:15—Lanny Ross KMOX WBBM WCCO
9:15—Mark Russells Orch.—WGN
9:15—John Nesbitt—WMAQ
9:30—Emil Coleman Orch.—WMAQ
9:30—Dr. Christian—WCCO KMOX
9:30—Easy Aces—WTMJ
9:35—Dick Jurgens Orch.—WGN
10:00—Guy Lomardo Orch.—WBBM
10:05—Bobby Byrne Orch.—WENR
10:05—Raymond Scott Orch.—WMAQ
10:15—Louis Prima Orch.—WGN
10:15—Fred Waring Orch.—WTMJ
10:30—Ray Noble Orch.—WGN
10:30—Ted Weems Orch.—WMAQ
10:30—Music You Want—WENR
10:35—Ray Herbeck Orch.—WBBM
10:45—Dance Music (to 12)—WTMJ
11:00—Night Watch (to 3 a. m.)—WIND
11:00—Ray Pearl Orch.—WGN
11:00—Chuck Foster Orch.—WBBM
11:00—Jerry Shelton—WENR WMAQ
11:30—Sacasas Rhumba Orch.—WMAQ
11:30—Moon River—WLW
11:30—Marvin Dale Orch.—WGN
11:30—Raymond Scott Orch.—WENR
12:00—Dick Shelton Orch.—WGN

Short Wave Wednesday

Berlin—5:15 p. m.—Light Music Concert. DJL, 15.11 meg., 19.8 m.

Moscow—6 p. m.—Broadcast in English. RV96, 15.24 meg., 19.7 m.; RNE, 12 meg., 25 m.

Budapest—6:30 p. m.—Leonora Overture, by Beethoven; News in English; Dance Music. HAT4, 9.12 meg., 32.8 m.

London—8 p. m.—The News and News Commentary. GSD, 11.75 meg., 25.5 m.; GSC, 9.58 meg., 31.3 m.

Berlin—7:15 p. m.—News in English. DJL, 15.11 meg., 19.8 m.; DJD, 11.77 meg., 25.4 m.; DXB, 9.61 meg., 31.2 m.

Tokyo—7:40 p. m.—Japanese Music —Nagauta. JLS2, 17.84 meg., 16.8 m.

Rome—7:40 p. m.—Songs from the Screen. 2RO3, 9.63 meg., 31.1 m.; 2RO4, 11.81 meg., 25.4 m.; 2RO6, 15.30 meg., 19.6 m.

Rome—9 p. m.—News in English. 2RO3, 9.63 meg., 31.1 m.; 2RO4, 11.81 meg., 25.4 m.; 2RO6, 15.30 meg., 19.6 m.

Guatemala—9 p. m.—Opera: Second and Third Acts of "La Traviata," by Verdi. TGWA, 9.68 meg., 31 m.

London—10 p. m.—News and Topical Talks. GSC, 9.58 meg., 31.3 m.

Tokyo—11:40 a. m.—A Talk in English ("Let's Tune in" Hour). JZK, 15.16 meg., 19.7 m.

Moscow—2 a. m.—English Period. RV96, 15.34 meg., 19.7 m.

Moscow—2 a. m.—English Period. RV96, 15.34 meg., 19.7 m.

Other Stations Wednesday

A. M.

6:00—Smile-a-While—WLS
5:30—Musical Clock—WBBM
5:30—Family Bible League—WJJD
6:00—Top o' the Morning—WTMJ
6:00—Good Morning—WGN
6:00—Suburban Hour—WMAQ
6:45—Musical Clock—WBBM
6:45—Morning Devotions—WLS
6:55—John Nesbitt—WBBM
7:00—Your Neighbor—WMAQ
7:15—The Gospel Singer—WGN
7:30—Hymns of All Churches—WLS
7:45—Career of Alice Blair—WLS
8:00—Man I Married—WMAQ WTMJ
8:00—Meet Miss Julia—WLS
8:00—Kitty Kelly WBBM WCCO KMOX
8:15—Midstream—WMAQ WLW
8:15—John Nesbitt—WGN
8:15—Vic and Sade—WLS
8:15—Houseboat Hannah—WTMJ
8:15—Myrt & Marge—WBBM WCCO
8:30—Hilltop House—WBBM WCCO
8:30—Keep Fit to Music—WGN
8:30—Ellen Randolph—WMAQ WTMJ
8:30—Story of Mary Marlin—WLS
8:45—Pepper Young's Family—WLS

DANCE
JOEY TANTILLO
And His
Broadcasting Orchestra
The Biggest Little Band in Wisconsin
WED., SEPT. 4, 1940
Wm. Tell Hall
New Glarus, Wisconsin
Adm. Ladies 20c Gents 40c

Wedding Anniversary, But Where's the Husband?

Celebrating a wedding anniversary . . . Spencer Tracy and Frank Morgan congratulate Claudette Colbert on her first year of marital happiness with Clark Gable in this scene from "Boom Town," now playing at the Parkway. Also featured is Hedy Lamarr, shown with Gable at right.

3,500 See Tell Play at New Glarus

By DAVE VELIE

NEW GLARUS—In a holiday atmosphere, 250 residents of the New Glarus area Sunday and Monday colorfully presented Schiller's play, "William Tell," the epic of 14th century Switzerland's fight for independence from Austria.

Approximately 3,500 persons saw the performance.

◇ ◇ ◇

This Swiss town was gaily decorated for the presentations, having Swiss and American flags and decorations representing the 22 cantons of Switzerland. Shopkeepers opened their stores to sell visitors limburger and Swiss cheese made in Green county. The Swiss lace factory here was open for inspection.

All over town, New Glarus residents outdid themselves in showing the town to visitors and telling of its Swiss background.

◇ ◇ ◇

The play itself, presented for the third year under sponsorship of the William Tell Community guild, was put on with a sincerity that belied the amateur rank of its actors.

Characters in the play—townspeople, tradesmen, students, farmers and their wives and children of this area—spoke their Swiss lines with a feeling that attested to their seeing in the Swiss epic a parable to the situation in which their native Switzerland now finds itself.

The Rev. Richard Rettig, New Glarus, who played the role of Werner Stauffacher, wealthy Swiss yeoman who was a leader in the revolt as portrayed in "Wilhelm Tell," said residents here have been deeply concerned over the fate of Switzerland since the war started in Europe a year ago.

"We have seen a **number of European democracies swept out of existence since the war started,"** he said. **"Switzerland, being a democracy, and being virtually surrounded by the 'axis' powers, Germany and Italy, is today in a precarious situation, and we hear in New Glarus are hoping it can retain its democratic status."**

◇ ◇ ◇

Mr. Rettig's son, Richard, Jr., played the role of William Tell's son in Sunday's performance, and Gilbert Ott was William Tell. In Monday's performance, Ed Vollenweider played William Tell and Wilbert Neuenschwander took the role of young Tell.

Richard Rettig, Jr., according to his father, did a fine job in handling his part. He ordinarily does not speak German or Swiss, said the pastor, and young Richard had to learn the part in what was really a strange tongue.

Authentic Swiss costumes attracted considerable attention from the spectators. A feature of the weekend performances were 22 girl ushers of New Glarus who wore typical Swiss costumes of the 22 cantons of Switzerland. Brown Swiss cattle with Swiss cowbells, fine horses for the play's soldiers, goats, folk dancing and Swiss yodelling were other features of the presentations. After the presentations, there were yodelling and Swiss music at the local park.

New Glarus' actors in this play told of the successful struggle of the 14th century Swiss for independence from Austria, highlighted by the oft-told yarn of William Tell shooting an apple off his son's head in the midst of the Swiss fight against Austrian tyranny.

Disobeying his physician's orders, Director Edwin Barlow arose from a sickbed to direct the play. Barlow had been ill two weeks with a severe cold.

Weather for the performances was good, although on Sunday the play started under threatening skies. The sun came out later, however, to brighten up the atmosphere.

'Little Boxes of Nothing for $1'

Super Salesman 'Shears' the 'Satisfied Sheep'

ST. LOUIS — (U.P.) —A super salesman of nothing at all, who disarms his listeners with frankness a shade short of complete and then offers up a prayer for their gullibility, has been plying his trade in southern Illinois and Missouri communities near here.

He calls himself the "World's Best Salesman" and "Liberal Bill—Never Worked and Never Will," and his audiences are ready to admit both as they watch him disappear in the distance with their money in his pockets.

So far Bill's reported appearances, for one-hour stands, have been at Harrisburg, Ill., and Potosi, Mo., and he is believed also to be the soap box orator who performed in Marion, Ill., and other small cities. In Harrisburg his take was $50, while Potosi contributed $100.

In both places he played the same tune, with slight variations, but it all came to the same thing in the end.

Harrisburg's crowd was drummed up as Bill kicked a cowbell through a downtown street, but in Potosi he walked through the business district like an old town crier, bell in hand, calling the sheep to the shearing.

Within five minutes he had an audience gathering, and as he distributed a few free gifts—needles and such—he began his sales talk. The Harrisburg gathering, apparently restive, was promised the sight of a human fly scaling the town's tallest structure—"in a few minutes." (On another occasion the gentil sharper who knows his psychology is said to have promised that a nude girl would walk from a main street building.)

Bill parted company with the truth there, but his rapt listeners didn't seem to notice, and before they felt a desire to shift from one foot to the other, he reversed his field and offered them nothing for something. He had some beautifully wrapped little boxes, positively empty, which he would knock down at one dollar.

No one believed him, so he was showered with dollar bills. Sure enough, they were right: The boxes were not empty. They contained a pocketbook or a billfold—cheap, maybe, but still something.

That was the beginning of the end. Heads started spinning, and it was no trouble at all to find takers for a "valuable pipe set" at a mere $5. They must have misunderstood because Bill apparently was only accepting orders. The money rolled in, but the pipe sets failed to show.

Bill continued his harange and his collections. At Harrisburg two officers came by to see what the commotion was about and suggested that all was not strictly on the level.

They were booed away. The crowd was happy.

In Potosi Bill reached his climax when he offered and paid 25 cents for a match. He struck it and expanded on the qualities of the person who would pay $10 for a burnt match. He sold it at the asked price. Then he bought and sold another.

"This money," said he, **"is going to the widows and orphans. My wife is a widow; I'm an orphan."**

Closing his pitch, bill counted his money and said:

"You're all satisfied, aren't you?"

A chorus of "Yes."

Then Bill took off his hat and bowed his head in prayer—prayer for the shorn lambs for their gullibility.

He donned his hat, waved goodbye and peacefully moved on his way.

◇ ◇ ◇

Moral: P. T. Barnum was right.

Ex-Marshal Free in Double Slaying

GREENVILLE, Mo. — (U.P.) — A coroner's jury late Saturday freed Cal Yates, 50-year-old former city marshal of Greenville and an ex-convict, in connection with the slaying of two men at a tavern near here.

The coroner's jury found that Yates shot the pair, Polite Bennett, 25, and Philip Reed, 34, when they attacked him. The shooting grew out of a feud of eight years standing.

CAPITOL
NOW PLAYING!!
Errol Flynn ★
Brenda Marshall ● Claude Rains ● Alan Hale in ★
The Sea Hawk ★
Also - Orch. Novelty - News ★

PARKWAY NOW
Features at 2 - 4:40 7:20 - 10:00
FOUR STARS who are Dynamite!
ACTION that begins where other pictures leave off!
ROMANCE to make your heart thunder!
Clark GABLE ★ Spencer TRACY
Claudette COLBERT ★ Hedy LAMARR
in Metro-Goldwyn-Mayer's "BOOM TOWN"
with FRANK MORGAN
joins
DISNEY CARTOON "Donald's Vacation"
Pete Smith "CAT COLLEGE" News - Scenic
Today's Prices for "Boom Town" 40c to 6 p. m. 65c after 6 p. m. Inc U. S. Defense Tax

Wallace Hit for Refusing Hog Tax Refund

DES MOINES, Ia. — (U.P.) — Secretary of Agriculture Henry Wallace was accused Saturday at the annual meeting of the National Farmers' Hog Processing Tax Recovery assn., of having blocked recovery of processing taxes paid by hog raisers under the first agriculture adjustment administration.

E. E. Kennedy, Washington legislative representative of the association, said passage of a bill in the house to give farmers the right to file suit for recovery of the taxes failed because of opposition of Wallace and Rep. Marvin Jones (D., Tex.) chairman of the house agriculture committee.

Kennedy told about 50 members of the association at the meeting that the fight will be continued and predicted eventual victory.

Students' Speech Faulty

BERKELEY, Calif. — (U.P.) — More than 50 per cent of the country's college freshmen have faulty speech, according to Mrs. Mary Roger Miller, California State Normal instructor in lip reading. She blamed elementary school teachers.

Today and Wed. ORPHEUM
WHERE THE BIG PICTURES PLAY
Galavantin' Gals and Guys In a Riot of Romance!
BING CROSBY · MARY MARTIN
OSCAR LEVANT "Information Please" with
"RHYTHM ON THE RIVER"
Paramount's Smash
Basil Rathbone — Oscar Shaw
Extra! Disney's "Put Put Trouble"
Fox News — Novelty — Musical

★ THURSDAY & FRIDAY — ON STAGE ★
IN PERSON SHEP FIELDS WITH HIS
"RIPPLING RHYTHM ORCHESTRA"
and His BIG REVUE
ON SCREEN: "ONE CROWDED NIGHT"

STRAND
Now! 2 SMASH HITS
The Most Riotous Romantic Mix-up!

DUNNE GRANT
MY FAVORITE WIFE
RANDOLPH SCOTT
GAIL PATRICK
The Most Electrifying Drama of the Year!
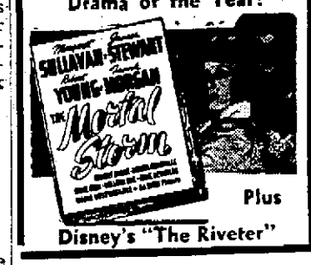
Spencer Tracy Robert Young Hedda Hopper
The Mortal Storm
Plus
Disney's "The Riveter"

MADISON Today 15¢ All Day
LAST DAY
2 Old Favorites!
Robert TAYLOR Bette DAVIS
Hedy LAMARR "Lady of the TROPICS"
Edward G. ROBINSON "KID GALAHAD"
TOMORROW

JAMES CAGNEY ANN SHERIDAN PAT O'BRIEN
TORRID ZONE

The Real Story of America's Man of Destiny!
"ABE LINCOLN IN ILLINOIS"
with RAYMOND MASSEY

Featured Nightly in the COCKTAIL LOUNGE
ELEANORE
at the Hammond Organ
from Nine to Closing
Loraine Hotel

EASTWOOD
TONIGHT
BARBARA STANWYCK
FRED MacMURRAY
IN "Remember the Night"
COMPANION FEATURE BOOTH TARKINGTON'S
SEVENTEEN
A Paramount Picture with
JACKIE COOPER · BETTY FIELD
20c 'til 7 p. m.—Tues. & Wed.

FREE DANCE
TONITE
Bob Cummings' Orch.
WEDNESDAY NITE
Cash Awards for Best Descriptions of Who's Yer Whoodi
Ladies 10c Gentlemen 20c
Club Chateau

MAJESTIC
Today: 15c All Day
"EAST SIDE KIDS"
"COWBOYS FROM TEXAS"
Popeye Color Cartoon—3 Stooges
Tomorrow: 15c to 7 p. m.
LANA TURNER JOAN BLONDELL GEORGE MURPHY
"Two Girls on Broadway"
Cary Grant, Rosalind Russell
"HIS GIRL FRIDAY"
Bakeware to Ladies Wed. and Thurs. with Adult Evening Adm.
FREE PARKING

DAILY CROSSWORD

ACROSS

1. Secure
5. Southwest wind
9. Absent
10. Garment
11. French cheese
12. Goes astray
13. County in Scotland
14. Botfly larva
15. Less good
18. Started
21. Adhesive mixture
25. Comply
26. A player at curling
27. Was victorious
28. Belonging to us
29. Hearing organ
30. Make an isle of
32. Mexican dollar
33. Expiring
34. Bishop's headdress
35. Calking material
36. A number
38. Consume
41. Expect
43. Merely
44. Greek god of war
45. On top
46. Marries
47. Stout cord

DOWN

1. Ancient Arabian country
2. Crooked
3. Part of golf course
4. Sight organ
5. Part of "to be"
6. Refrain
7. Spanish river
8. Repose
16. Ahead
17. To goad
18. Curved
19. Black wood
20. Plural of genius
22. Ice particles
23. Plague
24. Mistake
26. A hint
28. Girl's name
31. Pried about
32. Spanish paprika
34. Greek letter
36. Melt
37. Carried on the person
39. Drooping
40. Particular kind
42. Letter S
43. To row

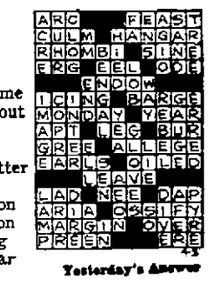

Yesterday's Answer

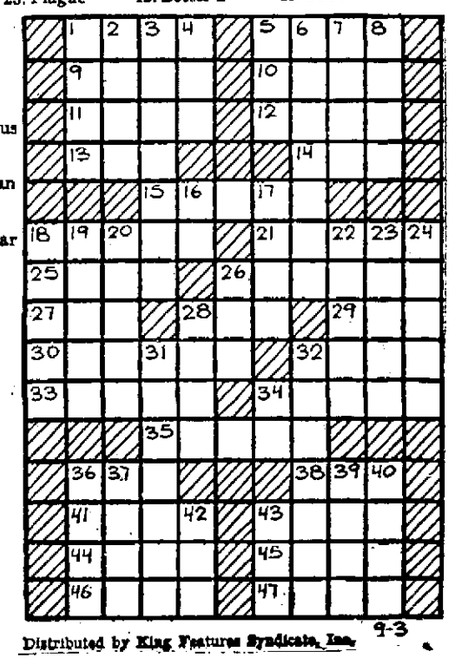

9-3

Distributed by King Features Syndicate, Inc.