# Grofe's "Mardi Gras" To Be Musical Americana Feature

## Spirit Of Old New Orleans Expressed In Number; Johnny Presents Show To Have Talent Change

"Mardi Gras" by Ferde Grofe, will be the piece de resistance for Raymond Paige and his orchestra on the Musical Americana program Tuesday at 8 p. m., over WJZ.

Barry Wood, one of the radio's foremost baritones will be the guest singer and master of ceremonies on the program and will be heard in two songs.

"Mardi Gras" is the last movement of Grofe's "Mississippi Suite," which the composer turned out after a trip thru the deep South. It suggests the cake walk in old-time New Orleans, expressing the spirit of the city's gala night before the beginning of Lent.

There'll be practically a complete change in talent on the "Johnny Presents" program heard over WEAF Tuesday night at 8 p. m., when Ray Bloch succeeds Johnny Green as orchestra conductor and E. Lloyd Sheldon, former head of production for Paramount Pictures, replaces Max Marcin as adapter of "The Story Comes to Life," the featured dramas on the program. Those remaining include Genevieve Rowe, soprano; Swing Fourteen, harmony group, Johnny the Call Boy and Announcer Charles O'Connor.

Vocalist Henry Russel will accompany himself on the novachord when he sings his original ditty, "Horsey, Horsey," a satire on his maestro Horace Heidt who was given that nickname in college, on the Treasure Chest broadcast, July 30, 7:30 p. m. WEAF. Horace Heidt and his Musical Knights will feature "Nobody's Baby," Chopin's "Minute Waltz," and "The Breeze and I," "Falling Leaves" sung by Larry Cotton, "Mr. Meadowlark" vocal by Fred Lovry and Donna and Her Don Juans; the ensemble numbers "Yours Is My Heart Alone" and "Zing Went the Strings of My Heart;" and the finale "You Are An American."

Two crack newspapermen, John Gunther, foreign correspondent and news commentator, and Alva Johnston, specialist in national news and feature personalities, will face the firing line as guest experts of "Information Please," Tuesday, 7:30 p. m., over the WJZ network. Clifton Fadiman will preside as usual, aided by those encyclopedic regulars, Franklin P. Adams and John Kieran.

### TUESDAY, JULY 30

Eastern Standard P. M.—Subtract One Hour for CST., 2 Hrs. for MT.—Daylight Time One Hour Later

*(Changes in programs as listed due to last minute network corrections.)*

4:30—Jack Armstrong—nbc-weaf-east
Serial "Midstream" — nbc-red-west
Irene Wicker Stories—nbc-wjz-east
Sketch of Hollywood—nbc-blue-west
The Golden Gate Quartet—cbs-wabc
Dance Music Orchestra—mbs-chain
4:45—The O'Neills, Sketch—nbc-weaf
Bud Barton's serial — nbc-wjz-east
E Barrett's Songs — nbc-blue-west
Scattergood Baines Serial—cbs-wabc
5:00—Li'l Abner's Sketch — nbc-weaf
News, Vocal Prog. — nbc-wjz-east
Children's Hour rpt.—nbc-blue-west
News Broadcasting Time—cbs-wabc
Music of the Strings—cbs-midwest
News, Dance Orchestra—mbs-chain
5:05—Edwin C. Hill—cbs-wabc-basic
5:15—Men of West; News—nbc-weaf
Bill Stern Sports; Music—wjz-only
Michael Loring in Songs—cbs-wabc
5:30—Yvette and Her Song—nbc-weaf
Dance Music Orchest.—nbc-wjz-east
Paul Sullivan News—cbs-wabc-basic
Music of the Americas — cbs-west
Edna O'Dell, Harold Turner—mbs-n.
5:45—Paul Douglas Sports—nbc-weaf
Lowell Thomas, Talk—nbc-wjz-basic
European War Broadcast—cbs-wabc
Dance Music Orchestra—mbs-chain
6:00—F. Waring Time—nbc-weaf-east
Three Romeos, Vocal—nbc-red-west
Easy Aces, Dramatic Serial—nbc-wjz
Amos & Andy, Skit—cbs-wabc-east
Keyboard Capers — cbs-chain-west
Fulton Lewis, Jr., Talk—mbs-chain
6:15—Europe's War News—nbc-weaf
Mr. Keen, Dramatic Serial—nbc-wjz
Lanny Ross in Song—cbs-wabc-east
Paul Sullivan News rpt. — cbs-west
Dancing Music Orchestra—mbs-wor
6:30—Dance Music Orch. — nbc-weaf
Dancing Music Orchestra—nbc-wjz
"Second Husband"—cbs-wabc-basic
To Be Announced (15 m.)—mbs-wor
6:45—H V. Kaltenborn — nbc-weaf
Sam Balter in Spts. Talk—mbs-east
7:00—Johnny Presents Or.—nbc-weaf
Roy Shield's Radio Revue—nbc-wjz
Court of Missing Heirs — cbs-wabc
Ned Jordon, Spy Story—mbs-chain
Symphonic Strings—wor-New Eng.
7:30—Horace Heidt's Show—nbc-weaf
"Information Please" Quiz—nbc-wjz
Lud Gluskin & Orchestra—cbs-wabc
Meeting the Movie Stars—mbs-wor
7:55—Elmer Davis, News—cbs-wabc
8:00—Battle of the Sexes—nbc-weaf
Musical Americana Con. — nbc-wjz
We the People via Radio—cbs-wabc
To Be Announced; Dance—mbs-ch
8:30—M. Willson Musical—nbc-weaf
Fun With the Reviewers—nbc-wjz
Prof. Quiz & the Quizees—cbs-wabc
Laugh and Swing Club — mbs-wor
9:00—Tommy Dorsey Orch —nbc-weaf
War Comment; Ink Spots—nbc-wjz
Glenn Miller & Orchestra—cbs-wabc
To Be Announced (15 m.)—mbs-wor
9:15—Public Affairs Talks—cbs-wabc
News; Dancing Orchestra—mbs-wor
9:30—Uncle Walt Doghouse—nbc-weaf
Monsieur le Capitaine, Play—nbc-wjz
War News; Music Prog.—cbs-wabc
Vagabonds Trail Program—mbs-net
10:00—News & Dance—nbc-weaf-east
Fred Waring's repeat—nbc-red-west
News; Dancing Music Orc.—nbc-wjz
Sports; News Period—cbs-wabc-east
Amos and Andy repeat — cbs-west
Dancing Music Orchest.—mbs-chain
10:05—Bob Hill rpt. (10 m.)—cbs-Dixie
10:15—Dance & News till 1—nbc-chains
Dance Or. & News to 1—cbs & mbs
Lanny Ross rpt. (15 m.)—cbs-west

## TWO COUPLES OBTAIN PERMITS FOR MARRIAGE

WAPAKONETA, July 30—Issuance of two marriage licenses was announced Monday by Judge Harry F. Wittenbrink of Auglaize-co probate court.

Securing permits were Webster Geib, 25, teacher, of Van Buren-tp, Shelby-co, and Miss Selma Hoffman, 25, beautician, of New Bremen, with Rev. N. E. Vitz of New Bremen named to officiate, and W. Lloyd Garrison, 28, farmer, of Wapakoneta Route 3, and Miss Mary Bennett, 28, clerk, of St. Marys, with Rev. George Herd of this city named to officiate.

### ATTEND 4-H CAMP

KENTON, July 30—A group of Hardin-co 4-H club members left Monday for Camp Ohio where they will enjoy a week's camping period. They were accompanied by Mr. and Mrs. B. E. Bradford and Miss Lois Nixon. The camp will close Friday.

Many of the world's great harbors would be useless without the moon, since there would be no tides of importance.

## ANNUAL CAMP MEETING SET TO OPEN THURSDAY

(Lima News Bureau)

UNIOPOLIS, July 30—The 41st annual Mt. Lookout camp meeting will be inaugurated Thursday and be brought to a close Sunday, Aug. 11, at Mt. Lookout church, east of here, it was announced today.

Rev. H. N. Dickerson, of Ashland, Ky., who conducted the 40th annual revival last year, will be in charge, according to Seabury Chiles, one of the members of the committee in charge of arrangements.

Prof. and Mrs. Harold Bomgardner, of Kansas City, Mo., will supervise and direct musical numbers.

J. A. Dotson, of Lima, who is president, and F. C. Conrad, of New Hampshire, secretary, announced that dining room service and dormitories to accommodate more than 100 persons will be available. The annual meeting is sponsored by the Holiness Camp Meeting-assn, an interdenominational organization.

## AUGLAIZE FAIR PREMIUM BOOKS ARE AVAILABLE

(Lima News Bureau)

WAPAKONETA, July 30—Premium catalogues for the 77th annual Auglaize-co fair, Sept. 22 to 28, were being distributed to exhibitors today under supervision of Harry Kahn, secretary.

Kahn also announced that he would start his annual tour of fairs in western Ohio and eastern Indiana this week to contact race horse owners and sign them for their appearance at the three-day race program to be run with the local exposition.

He also announced that schools in the county, for the first time in 22 years, would sponsor exhibits. They are to be located in the art hall. All school children in the county will be given tickets admitting them to at least one session.

## JUDGE STUDIES CASE AGAINST TENANT FARMER

(Lima News Bureau)

WAPAKONETA, July 30—The $300 irregular farming case of Raymond Shaw of Galion against Robert Kelley of near here was taken under advisement by Judge W. T. Copelnad following a hearing Monday in Auglaize-co common pleas court.

The plaintiff charged that Kelley, who leased his farm under a verbal contract, failed to harvest the crops on time and that as a result he suffered losses amounting to the amount asked for.

Testimony to substantiate the plaintiff's claim was introduced in court.

Kelley, taking the stand in his own behalf, testified that weather conditions made it impossible for him to harvest the crops at the proper time and that later a storm caused further damage.

The defendant confessed to a $54 judgment, admitting this amount due the plaintiff for purchase of seeds and other repairs on the farm.

## DURBIN SPEAKS IN COLUMBUS

Speaking at a meeting of Columbus executive and central committees Monday evening, Francis W. Durbin, Lima, Democratic candidate for congressman-at-large, requested a poll of Franklin-co to insure a heavy Democratic vote at the fall election.

Durbin appeared on the program in behalf of Martin L. Davey, candidate for governor, explaining that he and other workers are touring the state in an effort to get all Democrats registered where registration is required.

The Lima man said the splitting of the national and state and county tickets in this state "will be good luck for us." He added: "We don't need anybody to carry our tickets thru because our tickets stand on their own weight."

## AT CONVENTION

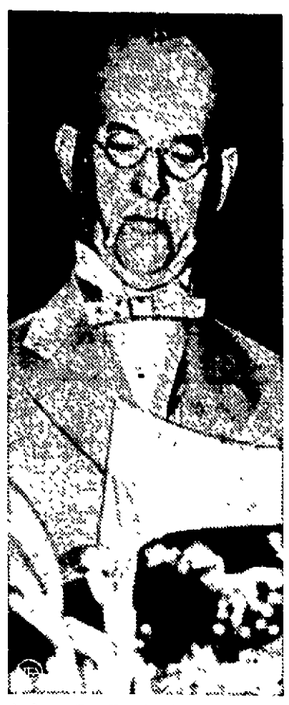

Judge G. F. Rutherford, national leader of Jehovah's Witnesses, addresses a session of Detroit convention of the sect whose members refuse—on religious grounds—to salute the American flag.

## INVENTORY OF SHANAFELT WILL FILED IN COURT

(Lima News Bureau)

KENTON, July 30—The inventory of the Charles Shanafelt estate, which was computed at slightly under $208,000, was filed in the Hardin-co probate court Monday.

The will of Shanafelt, who died several weeks ago, left $103,500 to various legatees in specific bequests. It also provided that Latham lodge No. 154, Free and Accepted Masons, of which he was a member, be made trustee of a $20,000 fund which it directed should be invested in U. S. government bonds, the income to be spent during December and January, annually, for the benefit of the poor in Kenton.

The remainder of the estate, after all specific bequests are made, goes to Shanafelt's nieces and nephews—Willis H. Shanafelt, May S. Danner, Thomas L. Shanafelt, Ira M. Shanafelt, and Ruth E. Figley. Thomas L. Shanafelt and John H. Danner, both of Canton, are co-executors of the will.

## DEAN IS NAMED FOR LAW SCHOOL AT OHIO STATE

COLUMBUS, O., July 30—(AP) — Arthur T. Martin, a member of the Ohio State university faculty for 10 years, today is new dean of the school's college of law.

He was appointed by President Howard L. Bevis to succeed Herschel W. Arant, who resigned a year ago to become a federal circuit judge. The appointment was approved by the board of trustees last week-end at Gibraltar island on Lake Erie.

Martin, 38 years old, was chairman of a committee which administered the law college since Arant's resignation. In 1939 he headed a committee which drafted a new curriculum for the college, seeking to integrate class work with professional experience.

He received his Bachelor of Arts degree at Oberlin college, Juris Doctor degree at Ohio State and Master of Laws degree at Columbia university. His "Cases and Other Materials On Conveyances" was published last year.

Martin was born in Hadjin, Turkey, the son of missionary parabeth Rasor, daughter of Prof. ents. He is married to Alice Eliz- Samuel E. Rasor of the Ohio State mathematics department.

## LIMA MEN PASS DENTAL EXAMS

Three Lima men and two from nearby towns were among those who passed the last examination conducted by the Ohio State Dental board.

They were: Roger W. Miller, 1202 Rice-av; Walter N. McConkey, 1104 W. High-st and Charles A. Fly, Jr., 1700 Wendell-av. Richard K. Steiner, Pandora and Donald E. Hilty, Columbus Grove were the others who passed.

Dr. Philip B. Harris, Van Wert, was named president of the state board succeeding Dr. William J. Sterling, of Cleveland.

### MOTORISTS FINED

WAPAKONETA, July 30 — Floyd Thacker, Cincinnati truck driver, pleaded guilty to a drunken driving charge and was fined $100 and costs, of which $50 was suspended, when rearraigned today before Judge W. T. Copeland in Auglaize-co common pleas court. Thacker was taken into custody Saturday by state highway patrolmen. He at first pleaded not guilty. Thacker told the court that he had several bottles of beer and became sleepy. He was accompanied by two daughters, aged four and eight at the time he was apprehended.

# Morris-Wyman Are Teamed In Movie Coming To Sigma

## "Gambling On The High Seas" Opens Wednesday; Ohio Has New Hit, "Sporting Blood" On Schedule

Starting Wednesday at the Sigma theatre is "Gambling on the High Seas," starring Wayne Morris and Jane Wyman, an action drama that tells of the efforts of a gambling czar to thwart the police in their attempts to send him to prison. Co-feature will be "Prairie Law," starring George O'Brien. Showing for the last times Tuesday is "Gold Rush Maisie."

At the Ohio theatre commencing Wednesday is "Sporting Blood," a story of Virginia horse racing and of a reawakened feud between two old Southern families. The picture stars Robert Young, Maureen O'Sullivan, Lewis Stone and William Gargan. Showing for the last times Tuesday is "Mortal Storm."

The Quilna theatre offers a spectacular, colorful and thrilling drama, "Maryland," starring Walter Brennan, Fay Bainter, Brenda Joyce, John Payne, Charlie Ruggles, Hattie McDaniel and Marjorie Weaver. Climax of the film is the Maryland Hunt Cup Race.

Tyrone Power, Henry Fonda and Nancy Kelly are the stars of the Lyric feature, "Jesse James," and adventurous film account of the daring bandit of the early West. Gene Autry is starred in the co-feature, "South of the Border," a western film based on the song of the same title.

Spencer Tracy is the star of the State feature, "Edison the Man," a film dramatization of the famous inventor's career in New York City. A Lima man, Orville Dull, was the associate producer of the picture. Also showing is The Marines Fly High," starring Richard Dix, Chester Morris and Lucille Ball.

* * *

### SIGMA

"Gambling On The High Seas," which will have its first local showing at the Sigma theatre on Wednesday is an exciting expose of the fraudulent practices of glittering gambling ships.

Starring Wayne Morris and Jane Wyman, the film is based on exciting skirmishes between government officials and the ruthless gambling ship operators. Morris is cast in the role of a two-fisted newspaperman.

His job takes him to sinister Greg Morella's, portrayed by Gilbert Roland, luxurious gambling ship. Morella has for a long time successfully avoided every attempt of the Federal men to convict him. However, Morris wins the cooperation and love of the gambling czar's attractive blonde secretary, played by Jane Wyman, and together they plan a Federal raid of the liner. All the evidence they amass during the raid is in the district attorney's files when the secretary is kidnaped by Morella's thugs.

Wayne and the federal men stage a rescue that is packed with action and excitement. Jane Wyman returns to testify against Morella. So incriminating is her testimony that the gambler is given a life sentence.

The capable cast also includes John Litel, Roger Pryor and George Meader.

Land sharks, rustlers, crooked politicians and outlaws all meet their just deserts when George O'Brien, as the battling, two-gun cowman, takes to their crimson trail in the thrilling saga of the Old West, "Prairie Law," also commencing Wednesday at the Sigma.

* * *

### OHIO

A story of romance and tense drama against a background of Maryland and Virginia horse racing, along with thrills and spills of the race track, is pictured in "Sporting Blood," coming Wednesday to the Ohio theatre. Robert Young is seen as the hero and the beautiful Maureen O'Sullivan is the heroine. Lewis Stone, the popular Judge of the "Hardy Family" series, leaves that role for the first time this year to join the cast as Maureen's father. Attractive Lynne Carver appears as Maureen's sister. William Gargan plays Young's pal in his horse racing ventures. The plot presents Robert Young as a horse owner and trainer. He is hated by Lewis Stone and his two daughters because of an old family feud. However, the girls change their minds when they see him. Both fall in love with him. There is plenty of action when Young's stables are burned and the daughter whom he believes himself to be in love with runs out on him and marries another suitor. For spite Young marries the second daughter who also owns a horse. All ends well, however, when Young trains this horse which wins the climactic race and Young learns it is really this daughter whom he has loved all the time.

Racing and track sequences were filmed at the famous Santa Anita track. The training track and stables which appear as Stone's in the picture were photographed at the Marwyck ranch owned by Barbara Stanwyck.

* * *

### QUILNA

Spectacular, colorful and thrilling, the fine tradition of a proud state in all its glory has been captured for the screen in "Maryland," Darryl F. Zanuck's technicolor production which is at the Quilna theatre.

With Walter Brennan, that fire-eatin', horse-lovin' old codger of "Kentucky" in the leading role, "Maryland" also features such favorites as Fay Bainter, Brenda Joyce, John Payne, Charlie Ruggles, Hattie McDaniel and Marjorie Weaver.

The romance, sweeping beauty and traditions of the proud South, together with the stirring heart-story of two spirited young people in love, are climaxed by the most spectacular Steeplechase in America, the Maryland Hunt Cup Race.

Henry King directed the picture from an original screen play by Ethel Hill and Jack Andrews. Gene Markley was associate producer.

### Theatre Guide

**OHIO**—"The Mortal Storm."
**QUILNA**—"Maryland."
**SIGMA**—"Gold Rush Maisie."
**STATE**—"Edison The Man" and "The Marines Fly High."
**LYRIC**—"South of the Border" and "Jesse James."

**COMING UP**

**OHIO**—"Sporting Blood" commences Wednesday.
**QUILNA**—"Sailor's Lady" and "Lucky Cisco Kid" commence Friday preview.
**SIGMA**—"Gambling on the High Seas" and "Prairie Law" commence Wednesday.
**STATE**—"Saturday's Children" and "La Conga Nights" commence Thursday.
**LYRIC**—"Chip of the Flying U" and "Secret Four" commence Thursday.
**MAJESTIC**—"Start Cheering" and "Trigger Smith" commence Friday.

## ALGER MAN GETS LONG JAIL TERM FOR ASSAULT

(Lima News Bureau)

KENTON, July 30—Jack Risner, 45, of near Alger, is in Hardin-co jail serving a sentence of 90 days, meted out by Justice of the Peace Lyman Clark of Alger when Risner was found guilty of an assault and battery charge. He also will serve out a fine of $100 and costs in connection with charges filed by his wife, Mrs. Della Risner, who said that he struck her and threatened her with a knife. Sheriff Lloyd Norman made the arrest.

Lloyd Campbell, 25, of Maysville, also was fined $25 and costs and sentenced to 60 days in the Hardin-co jail when he pleaded guilty to a charge of petit larceny in connection with the theft of garden tools from a Maysville resident. He was arraigned before Justice Clark of Alger.

# HAPPINESS KEY TOLD ROTARIANS

## Lee Ragsdale Of Chicago Is Speaker At Monday Luncheon Gathering

"The length of time we live is determined by the way we live," members of Lima Rotary were told Monday noon during their luncheon meeting at the Argonne hotel by Lee E. Ragsdale, Western Union official of Chicago and former president of the Chicago Rotary.

Speaking on the subject of "Humor and Philosophy for Businessmen," Ragsdale answered for his listeners the questions of what is happiness and how it may be attained.

He said that happiness is possible with good health or bad, great power or little, with freedom and security or the opposite and that there was no definite formula for securing happiness. It is sometimes secured thru a combination of these factors and sometimes thru a lack of them, he explained.

"The best formula is to give a man a horse he can ride," with the speaker citing many hobbies which provide diversion and allow the present-day businessman, who lives in a world of intense competition and fast pace of events, a chance to relax and make new friends.

Ragsdale cited that many hobbies have led to the life work of several persons but whether it is one which makes money or costs money, it is a life saver and life lengthener, and he suggested that if a person has one good hobby he should get another or he may bore his friends to death.

In closing, the speaker asserted that "when you think you don't need friends any more, then is the time you most need them — and you might as well count that day as lost when you don't add to your friends by one."

President Frank Sill gave a brief report on the 157th district conference held last Tuesday at Marion in charge of District Governor Harry D. Poulston of Lima.

Guests at the Monday session were Wayne Willman, St. Marys Rotarian; John W. Carroll of New York City, and Weldon Steiner, Dr. Conrad Baker, Ralph G. Elvin and Dr. Martin M. Sondheimer.

### PUPILS GIVE RECITAL

GOMER, July 30 — Piano and voice pupils of Miss Mary Margaret Jones will present their annual recital Wednesday afternoon at the Congregational church here. Twenty-three pupils will participate in the program.

### SOCIAL IS PLANNED

BUCKLAND, July 30—The Bethlehem Christian Endeavor society will hold an ice cream social in Craig's woods, two miles north and a mile west of here, Thursday evening.

### LEGAL NOTICE

William Thomas Bowerman, whose place of residence is unknown, is hereby notified that Estella Pearl Bowerman has filed her petition against him for divorce, alimony, custody of child and all proper relief, on the grounds of gross neglect of duty and extreme cruelty, in case No. 33113 in the Court of Common Pleas of Allen County, at Lima, Ohio, and that said action will be for hearing on and after August 14, 1940.

ESTELLA PEARL BOWERMAN,
By Clarence C. Miller, Her Attorney, 504 Citizens Bldg., Lima, Ohio.
July 2-9-16-23-30 Aug. 6

### LEGAL NOTICE

Public notice is hereby given that R. W. Baxter has filed with the Public Utilities Commission of Ohio an application to amend Contract Motor Carrier Permit No. 2051 by adding the following shipper.

Ross Popple, address 504 Faurot Bldg.

Interested parties may obtain further information as to said application by addressing the Public Utilities Commission of Ohio.

R. W. BAXTER,
1018 North West St., Lima, Ohio.
July 30 Aug. 6-13

### SERVICE BY PUBLICATION

O. G. C. 11294

Lena Cagle who resides at 511 North Fifth Street, Terre Haute, Indiana, is hereby notified that Johnie Clarence Cagle has filed his petition for divorce against her in the Common Pleas Court of Allen County, Ohio, being Case No. 33181, charging gross neglect of duty. Last said defendant take notice that said cause will be for hearing on or after the 10th day of September, 1940.

JOHNIE C. CAGLE,
By James C. Blair, His Attorney.
July 30 Aug. 6-13-20-27 Sept. 3

### LEGAL NOTICE

Helen B. Risser, devisee and heir at law of Joseph Y. Badeau, deceased, whose place of residence is 1337 Temple Avenue, Long Beach, California, and the unknown heirs, devisees, legatees, executors, administrators and assigns of Joseph Y. Badeau, deceased, and whose places of residences are unknown, and cannot be ascertained will take notice that on the 29th day of July, 1940, the defendant, The Commercial Bank of Delphos, Ohio, filed its answer and cross petition against them in the Probate Court of Allen County, Ohio, being Case No. 19816; praying among other things for the sale of the following described real estate, to-wit:

The following described real estate, situate in the City of Lima, County of Allen and State of Ohio, to-wit:

Being that part of inlot number one hundred and eighteen (118) in the City of Lima, Allen County, Ohio, as recorded on the Original plat of said town and described as follows: Commencing at the northeast corner of said lot, running from thence west on the north line of said lot forty-four (41) feet, thence south thirty-two (32) feet, thence east forty-four (44) feet, thence north thirty-two (32) feet to the place of beginning.

Also the following described premises, to-wit:

Being a certain part of inlot number one hundred and eighteen (118) in the original plat of the town, now City of Lima, Ohio; beginning at the southeast corner of said inlot; thence running west on its south line to a point ninety-five (95) feet east of the southwest corner of said lot; thence north eighteen (18) feet; thence east to the east line of said inlot; thence south eighteen (18) feet to the place of beginning; together with all party wall agreements respecting said premises.

The prayer of said answer and cross petition is for judgment against the defendants William E. Metzger, Ethel B. Metzger, William E. Metzger as executor of the estate of Joseph Y. Badeau, deceased, and Ethel B. Metzger as executrix of the estate of Matilda Badeau, deceased, for the total sum of twenty-two thousand five hundred nineteen and 45/100 ($22,519.45) dollars, with interest thereon from the 22nd day of July 1940, at the rate of eight (8%) per cent. per annum, together with its costs; sale of the above described premises, appointment of a receiver, marshalling of liens and other suitable relief.

Said defendants are required to answer on or before the 12th day of October, 1940, or judgment may be taken accordingly.

The Commercial Bank of Delphos, Ohio, Defendant,
By John Marsh, Jr.,
Its Attorney.
July 30 Aug. 6-13-20-27 Sept. 3

### NOTICE—DITCH BIDS

Gen'l Code, Secs. 6468-79

Sealed bids will be received on the tenth day of August, 1940, at 10 o'clock A. M., at the office of the County Engineer of Allen County, Ohio, for the construction of the improvement or furnishing of materials for the Joint County Ditch No. 833 located in Allen and Putnam Counties, Ohio, petitioned for by Walter Humphreys and others.

Said bids shall be in writing on a form to be furnished by the County Engineer and be accompanied with either a deposit of money, or a certified check on some bank or a bill of current commercial exchange in an amount of three per cent. of the bid, as a guarantee that, if the bid is accepted, the bidder will sign the contract for performance of the work or furnishing of the material bid upon, and will furnish such bond to the County for the performance of the contract signed as may be required by law.

The Joint Board of County Commissioners reserves the right to reject any or all bids.

By order of the Joint Board of County Commissioners of said Counties

W. J. NEIDHARDT,
County Engineer.

| Frm St | To St | Lgth | CuYd | EstP | Est |
|---|---|---|---|---|---|
| 0 | 76/65 | 7665 | | | |
| 0 | 149/60 | 14960 | | | |
| 0 | | 22625 | 22489 | .02 | 449.78 |
| | | | 22489 | .13 | 2923.57 |
| | | | | | 275.00 |
| | | | | | 75.00 |
| | | | | | $7723.35 |

Item 1—Original petition.
Item 2—Extension.
Item 3—Leveling spoil bank.
Item 4—Excavation.
Item 5—Clearing, grubbing and piling brush.
Item 6—Removing and relaying CIP Sta. 75/04 original petitioned ditch.
Item 7—Total estimate of construction of open ditch.

Note: Should the CCC cooperate, the bank slopes shall change from a 1 an 1½ to a slope of 1 and 1½ slope, increasing the excavation yardage 4350 cu. yd.

Additional item to be bid on.

| | CuYd | EstP | Est |
|---|---|---|---|
| Leveling Spl bank | 4350 | .02 | 87.00 |
| Excavation ..... | 4350 | .13 | 565.50 |
| | | | $ 652.50 |
| Dynamite, 415 lbs@.17 .... | | | 70.55 |
| Electric caps, 250@40.00 ... | | | 10.00 |
| Gas for tractor, 100 Gal@.14 | | | 14.00 |
| Oil and grease for tractor.. | | | 4.50 |
| Repairs for tractor ..... | | | 10.00 |
| 25 lbs. mixed grass seed@ .20 lb ..... | | | 5.00 |
| 1½ ton straw@$5.00 ton ... | | | 7.50 |
| | | | $ 774.05 |

Only such quantities as ordered shall be used and paid for.

Bidding blanks and other information can be obtained from County Engineer's Office.

July 30, Aug. 6


OHIO — HURRY! ENDS TONITE! JAMES STEWART MARGARET SULLAVAN "THE MORTAL STORM"
STARTS TOMORROW! THEY'RE COMING DOWN THE STRETCH - - - FOR THRILLS AND ROMANCE! 30c TILL 6

EXTRA ADDED: "YOUNG AMERICA FLYS" Starring DONALD WOODS - JEAN PARKER OSSIE NELSON and BAND - NEWS EVENTS

QUILNA THEATRE — ENJOY COOL COMFORT AT THE QUILNA — FEATURE AT 1:30, 3:30, 5:30 7:30, 9:30 — 1 to 6—20c
MARYLAND IN TECHNICOLOR! Stirring! With the High Traditions of a Proud State
With Walter Brennan • Fay Bainter (Kentucky's Great Star) Brenda Joyce • John Payne Charlie Ruggles • Marjorie Weaver Hattie McDaniel of "Gone With The Wind."
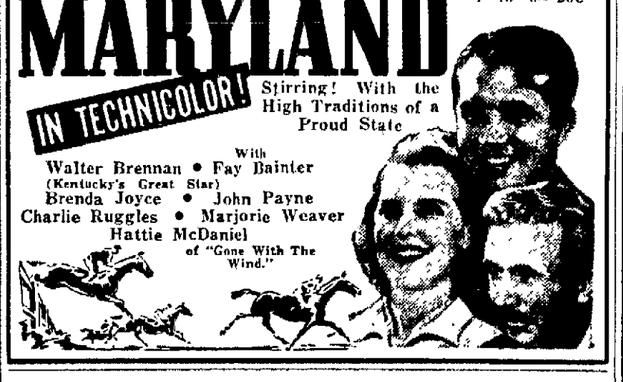

Tomorrow! AT 1 P. M. — WALNUT SIGMA — ENDS TONITE! "GOLD RUSH MAISIE" ANN SOTHERN
2 GIANT, RED-BLOODED ADVENTURE SMASH HITS!
Steamships for Suckers!! Let's go past the three mile limit...where the racketeers run steamships for suckers!
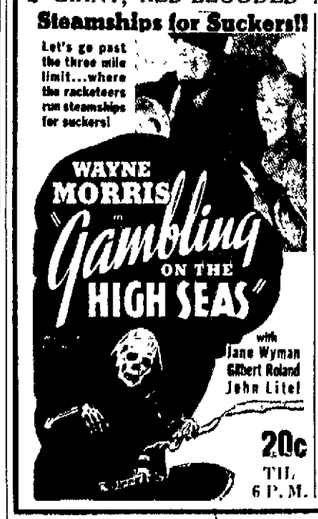

20c TIL 6 P. M.
Guns Flashing, Horses Plunging, Fists Flying!

COOLED TO YOUR COMFORT!

STATE NOW 15c TILL 6 • DOUBLE PROGRAM DELUXE •

F is for farmlands And renters or buyers Are found without fail. For RENT or FOR SALE LIMA NEWS WANT ADS

LISTEN! It's Always Cool— AND There's lots of fun dancing at the— HOTEL WALDO Rathskeller

IMPORTANT ANNOUNCEMENT— Listen tonight to GUS HAENSCHEN'S All-String ORCHESTRA Presented weekly by the makers of STROH'S Bohemian BEER Now on WJR—Detroit Every Tuesday Evening at 7:30 E.S.T.—750 K.C. THE STROH BREWERY COMPANY DETROIT, MICHIGAN

BROUGHT BACK FOR YOUR ENJOYMENT 2 GREAT HITS OF THE PAST SEASON — NOW —
Tyrone POWER ★ Nancy KELLY "JESSIE JAMES"
Randolphe SCOTT ★ Henry FONDA
LYRIC 10c Till 4 P. M.— 4 Till 7 15c
SOUTH of the BORDER starring Gene AUTRY with Smiley BURNETTE


NEWSPAPER ARCHIVE®