Kirsten Flagstad Headlines "We, The People" Broadcast

Connie Boswell Guests For Third Successive Week On Musical Americana; Negro Program Scheduled

Kirsten Flagstad, Metropolitan Opera diva, and her accompanist Edwin McArthur; Ray Douglas, a seafaring man who tore up a railroad; Mrs. Mae Lowry, descendent of Betsy Ross, and Meyer Goldstein, taxi driver who got a baby for his fare, headline the list of guests whom Gabriel Heatter will present on "We, The People" over WABC, Tuesday, at 8:00 p. m.

Connie Boswell, radio's little lady of song, was signed for one guest star appearance on the Tuesday Musical Americana program but Kenneth Watt, emcee and director has persuaded her to remain for her third consecutive weekly appearance. She will sing two songs with Raymond Paige and his orchestra on the broadcast at 8:00 p. m. over WJZ. These selections are "I'll Never Smile Again" by Ruth Lowe, "Sleepy Time Down South".

Erskine Caldwell, author of Broadway's perennial "Tobacco Road," will add a new experience to his colorful career when he sits with John Kieran, Franklin P. Adams and Oscar Levant on the Information Please board of experts Tuesday, Clifton Fadiman's questions and the board's answers will be heard over WJZ at 7:30 p. m.

The Hall-Johnson Choir, famous concert, screen, and radio ensemble, will present a program of Negro music from the band stand on the American Commons at the New York World's Fair, Tuesday at 6:30 p. m. over WEAF.

If Bernard Yoic, last heard from in Louisville, Ky., listens to the Court of Missing Heirs, Tuesday at 7:00 p. m. over WABC, he will find himself named as heir to the $21,000 estate of his aunt, Annie J. Stonenberg, killed by a hit and run driver in Berwick, Pa., in May 1939. Harry Furbish, if he listens to the same program, will hear himself named as heir to the $15,000 estate of his sister, Elizabeth S. Furbish, who left the principal and interest in trust for him. Furbish was last heard from in Rangely, Me., in 1912. The $6,000 estate of William E. Marland, of Philadelphia, will also be heard on the show. His heir is his son, James, last heard from ten years ago in Newark, N. Y.

TUESDAY, JULY 23

Eastern Standard P. M.—Subtract One Hour for CST., 2 Hrs. for MT.—Daylight Time One Hour Later

(Changes in programs as listed due to last minute network connections.)

4:30—Jack Armstrong—nbc-weaf-east
Serial "Midstream" — nbc-red-west
Ireene Wicker Stories—nbc-wjz-east
Sketch of Hollywood—nbc-blue-west
The Golden Gate Quartet—cbs-wabc
Dance Music Orchestra—mbs-chain
4:45—The O'Neills, Sketch—nbc-weaf
Bud Barton's serial — nbc-wjz-east
B Barrett's Songs — nbc-blue-west
Scattergood Baines Serial—cbs-wabc
5:00—Lil Abner's Sketch — nbc-weaf
News; Vocal Prog — nbc-wjz-east
Children's Hour rpt.—nbc-blue-west
News Broadcasting Time—cbs-wabc
Music of the Strings—cbs-midwest
News; Music by Willard—mbs-chain
5:05—Edwin C Hill—cbs-wabc-basic
5:15—Men of West; News—nbc-weaf
Bill Stern Sports; Music—wjz-only
Michael Loring in Songs—cbs-wabc
5:30—Yvette and Her Song—nbc-weaf
Dance Music Orchest.—nbc-wjz-east
Paul Sullivan News—cbs-wabc-basic
Music of the Americas — cbs-west
Edna O'Dell, Harold Turner—mbs-net.
5:45—Paul Douglas Sports—nbc-weaf
Lowell Thomas, Talk—nbc-wjz-basic
European War Broadcast—cbs-wabc
Dance Music Orchestra—mbs-chain
6:00—F Waring Time—nbc-weaf-east
Three Romeos, Vocal—nbc-red-west
Easy Aces, Dramatic Serial—nbc-wjz
Amos & Andy, Skit—cbs-wabc-east
Keyboard Capers — cbs-chain-west
Fulton Lewis, Jr., Talk—mbs-chain
6.15—Europe's War News—nbc-weaf
Mr Keen, Dramatic Serial—nbc-wjz
Lanny Ross in Song—cbs-wabc-east
Paul Sullivan News rpt.—cbs-west
Dancing Music Orchestra—mbs-wor
6:30—Dance Music Orch. — nbc-weaf
One of the Finest, Sketch—wjz-wwj
Dancing Music Orchestra—nbc-blue
"Second Husband" — cbs-wabc-basic
To Be Announced (15 m.)—mbs-wor
6:45—H V. Kaltenborn — nbc-weaf
Sam Balter in Spts. Talk—mbs-east
7:00—Johnny Presents Or —nbc-weaf
Roy Shield's Radio Revue—nbc-wjz
Court of Missing Heirs — cbs-wabc
Ned Jordon, Spy Story—mbs-chain
Symphonic Strings — wor-New Eng.
7.30—Horace Heidt's Show—nbc-weaf
"Information Please" Quiz—nbc-wjz
Lud Gluskin & Orchestra—cbs-wabc
Meeting the Movie Stars—mbs-wor
7:55—Elmer Davis, News—cbs-wabc
8:00—Battle of the Sexes—nbc-weaf
Musical Americana Con. — nbc-wjz
We the People via Radio—cbs-wabc
Comment on War Dance—mbs-chain
8:30—M. Willson Musical — nbc-weaf
Fun With the Reviewers—nbc-wjz
Prof. Quiz & the Quizzes—cbs-wabc
Laugh and Swing Club — mbs-wor
9:00—Tommy Dorsey Orch —nbc-weaf
War Comment, Ink Spots—nbc-wjz
Glenn Miller & Orchestra—cbs-wabc
Raymond G. Swing's Talk—mbs-wor
9:15—Public Affairs Talks—cbs-wabc
News; Dancing Orchestra—mbs-wor
9:30—Uncle Walt Doghouse—nbc-weaf
Monsieur le Capitaine, Play—nbc-wjz
War News; We All Sang—cbs-wabc
Vagabonds Trail Program—mbs-net
10.00—News & Dance—nbc-weaf-east
Fred Waring's repeat—nbc-red-west
News, Dancing Music Orc.—nbc-wjz
Sports; News Period—cbs-wabc-east
Amos and Andy repeat — cbs-west
Dancing Music Orchest.—mbs-chain
10.05—Ed Hill rpt. (10 m.)—cbs-Dixie
10:15—Dance & News till 1—nbc-chains
Dance Or. & News to 1—cbs & mbs
Lanny Ross rpt. (15 m.)—cbs-west

SPENCERVILLE

SPENCERVILLE, July 23—Mr. and Mrs. Frank Noble of St. Marys, and Mr. and Mrs. Harry Shultz of Livingston, Calif., spent Tuesday with Mr. and Mrs. Albert Jamieson.

Mrs. Edna Baldwin, Mrs. Myrtle Beerman, Mrs. Inez Hays, Mrs. Elsie Steiger and Mrs. Nellie Wright are attending the ladies camp at Camp Harbor View on Grand Lake this week.

Mrs. Ruthela Lowry and daughter have returned after spending several days in Chicago, Ill., as guests of Mr. and Mrs. William Wardlow and family.

Misses Ruth and Mary Doughty have returned home after spending a week at Lake James in Indiana.

Mrs. E. C. Branstetter and sons are spending the week-end in Columbus with Mr. Branstetter, who is working on his master's degree at Ohio State university.

Mrs. Wade Graham and daughter Charlene returned home Sunday after spending the past week with relatives at Leipsic.

Mrs. Grace Aikins is spending the week-end in Toledo, visiting with Mr. and Mrs. Claude Jones and in Plymouth, Mich., with Miss Justine Winns.

Norman Cotton visited his aunt, Mrs. G. W. Curtiss, the past week enroute from Albany, N. Y., to Indianapolis.

Mr. and Mrs. Melvin Stose of Detroit, Mich., spent the week-end with Mr. and Mrs. Charles Stose.

Mrs. Layton Place and daughter spent Tuesday in Lima visiting her parents, Mr. and Mrs. J. D. Agerter.

Mrs. Carey Brubaker spent the week in Lima visiting her four daughters, Mrs. LaVerne Cisco, Mrs. Lewis Henne, Mrs. Ted Rupert and Mrs. Lloyd Henderson.

Mrs. Russell McDorman entertained the members of the Bridgette club in her home Tuesday evening. Guests other than members were Madames W. D. Shackelford, E. C. Branstetter and Mrs. Vernon Mack. Mrs. P. W. Cochrun held high score.

Rev. and Mrs. Lester Minion and two children of River Forest, Chicago, Ill., were the Wednesday and Thursday guests of Mrs. Anne Kephart and daughter.

Mr. and Mrs. W. E. Langley had for their guests the past week Mrs Betty Packard and Billy of Cincinnati, Mrs. Joseph Leiberstein, Mrs. Ray Leiberstein and daughter and Mrs. John Hamen, all of St. Louis, and Mrs. Frances Kircher of Seattle, Wash.

Miss Kathryn Hanley has returned home from a trip thru Iowa and Minnesota where she visited frinds in Shenandoah, Corning and Manila.

Mrs. Everett Bice and Mrs. Everett Miller were guests at a one o'clock luncheon Thursday in the home of Mrs. Bertha Jackson at St. Johns.

Mr. and Mrs. Freeman Metzger and family of Artesia, Calif., are spending their vacation with Mr. and Mrs. Irvin Metzger.

Births in the community include a son to Mr. and Mrs. Lloyd Hile, a girl to Mr. and Mrs. Delmar Symons, a boy to Mr. and Mrs. Harold Wagner.

Mr. and Mrs. Kenneth Shinn spent Sunday in Montpelier, Ind., visiting Mrs. Brant Shinn.

HONEST CLERK RETURNS $1,060 TO PHYSICIAN

FINDLAY, July 23 — Calvin Meinke, employe of a confectionery here, knows how it feels to find a wallet with $1,060.

He was sweeping out the store several days ago when he found the wallet, containing $60 in cash and a check for $1,000, already endorsed.

The billfold contained name of a Dr. May, of Kinsman, Trumbull-co, so Meinke wrote him telling of the find. Monday Dr. May was in Findlay and identified the purse.

Today, the eastern Ohio physician has his billfold and Meinke is richer by $15.

IOSET PROMOTED TO ATLANTA JOB

Promotion of Don Ioset, manager of the local radio station, to manager of Station WAGA, Atlanta, Ga., was announced Tuesday by J. H. Ryan, Toledo, president of The Fort Industry Co.

Ioset will be succeeded as manager here by Ralph G. Elvin, a member of the Lima staff. Ioset has been with Fort Industry for 10 years, working in Toledo and Zanesville before being sent to Lima.

TWO BOMBS FOR ENEMY

This British caption on this photo says it shows missiles of destruction let loose by the Royal Air Force during a successful raid on Abbeville, France, now held by the Germans.

ROYAL FAMILY REUNITED

Former Empress Zita of Austria (second from left) and her daughter, Archduchess Elizabeth, are shown in New York after they arrived on the Dixie Clipper from Europe. They were forced to leave their Belgian exile because of the war. They were met by Zita's two sons, Prince Felix (left) and Archduke Otto (right).

WAYNESFIELD

WAYNESFIELD, July 23—Mr. and Mrs. George Newland, Neal Priskon of Wyandotte, Mich, Miss Emogene Edwards and Byron Newland of Lima were Sunday guests of Mr. and Mrs. Bassitt Newland and daughters Shirley and Emily, the occasion being the 25th wedding anniversary of Mr. and Mrs. Bassitt Newland.

Mr. and Mrs. Edwin Parkins and daughters Betty and Dorothy of Sarasota, Fla., Mr. and Mrs. Dewey Gast and Mrs. Bertha Parkins of Lima, Mr. and Mrs Merle Bowers of Chicago and Mr. and Mrs. Robert Bowers spent Saturday evening with Mr. and Mrs. E. B. Bowers.

Red Cross war relief sewing progressed nicely last Friday with several participating in the work and a number of garments being completed. Ladies of this community who took part in the sewing were Mrs. G. F. Howell, Mrs. J. C. Stocker, Mrs. Ben McCarty, Mrs. O. L. Walters, Mrs. Dean Shade, Mrs. Bertha Hanenkrat and Mrs. Connie McBeth of Lima.

Mrs. Clarence Jacobs, who has been confined to her bed following a heart attack is slowly improving.

Dr. and Mrs. G. H. Myers of Jackson Center, and Mr. and Mrs. J. M. Horn were Friday afternoon callers in the home of Mrs. M. T. Shaeffer and son Wright.

Mr. and Mrs. A. J. Nellis and son Clifford, of Detroit were week-end guests of her mother, Mrs. Rosella Stiles. Mrs. Nellis and son remained for an extended visit.

Mr. and Mrs. A. C. Gossard of Toledo and Mr. and Mrs. Elmer Carter were Wednesday evening supper guests of Mr. and Mrs. Roscoe Chiles and son Jim [illegible]

Mr. and Mrs. Marion Gr[illegible] and daughter, and Mrs. Eddie Mauice of Columbus, Mr. and Mrs. J. W. Swartz and son Junior of Lakeview, and Mr. and Mrs. Earl Swartz and daughters were the Sunday guests of Mrs. Cora Swartz. Afternoon callers were Mr. and Mrs. Carl Fritz and Mr. and Mrs. Garfield Rostover and daughter of near Gutman, and Mr. and Mrs. C. R. Swartz and sons of New Hampshire.

Mr. and Mrs. Floyd Carter of Uniopolis and Mr. and Mrs. Clarence Edgington and daughter Martha Jean were Sunday guests of Mr. and Mrs. Hale Dodds of Middletown and Mr. and Mrs. A. W. Krueger and family of Dayton.

Merle Oberon Starring In Technicolor Hit At Sigma

"Over The Moon" Is Merry Comedy Romance; Also Scheduled To Show Is "Murder In The Air"

Merle Oberon romps thru the merriest adventures of the year in "Over the Moon," all-color comedy romance which begins Wednesday at the Sigma theatre. The story concerns a girl who became rich over night and decided to find out about glitter and glamor. Also scheduled is "Murder in the Air." Showing for the last times Tuesday is "You're Not So Tough."

With Warren William again portraying the light-fingered, light-hearted rogue, "The Lone Wolf Meets A Lady," is currently showing at the Quilna theatre. Jean Muir is the lady in the case and supplies the romantic touch. Eric Blor, Warren Hull, Victor Jory and Roger Pryor lead the supporting cast. The co-feature is "Out West With The Peppers."

Bette Davis and Charles Boyer are the stars of "All This and Heaven Too," now showing at the Ohio. The picture is the story of a young governess, accused of complicity in a murder, and her struggles to clear her name. The film offers one of the best love stories of the year.

Lovely golden-haired Madeleine Carroll, star of innumerable Hollywood hits, plays the role of Livia Vaynol in "My Son, My Son!" now at the State theatre. Miss Carroll shares stellar honors with Brian Aherne, and Louis Hayward. Also showing is "Twenty Mule Team," a Death Valley tale starring Wallace Beery.

Glamorous Ann Sheridan is the star of the Lyric feature "Winter Carnival," the entertaining story of ex-college beauty and her ex-college boy friend who meet again at the scene of their school romance to revive a forgotten love. "The Housekeeper's Daughter," stars Joan Bennett and Adolphe Menjou.

* * *

OHIO

"All This And Heaven Too," picturization of Rachel Field's best seller, is now showing at the Ohio theatre.

Bette Davis and Charles Boyer made their first co-starring appearance in a picture which was more than a year in production.

Miss Field, a descendant of the Henry Field portrayed by Jeffrey Lynn in the story, collaborated on the editing of the film, which will run for two and one half hours. The story is based on the historic romance of the Duc de Praslin and the little governess, and the events that befell the members of the household. It is said to afford two-time Academy Award Winner Davis with her most dramatic role to date.

The picture also marks Lynn's ascension to stardom as Reverend Field. Barbara O'Neil plays the Duchess de Praslin. June Lockhart, Virginia Weidler, Ann Todd, Richard Nichols, Walter Hampden, Fritz Lieber and Harry Davenport head the brilliant supporting cast.

* * *

QUILNA

Wistful, tender, heart-warming in its presentation of a gang of lovable kids who face difficulties undeterred, "Out West With the Peppers" is now at the Quilna theatre, a welcome successor to the noteworthy series. With Edith Fellows again featured as the "little mother" of the most beloved family in all fiction, with Dorothy Peterson, winsome Dorothy Ann Seese, Tommy Bond, Ronald Sinclair and other competent players in their familiar roles, "Out West With the Peppers" automatically and immediately reaches its nostalgic way into the memories of adults who remember Margaret Sidney's juvenile classics, and the lively imaginations and emotions of youngsters who have just discovered the delightful books for themselves.

"Out West With the Peppers," like its predecessors, confronts the Pepper family with difficulties and dangers, from which they emerge with carefree courage. Set amid the scenic beauties of the great Northwest, the new film sends the Pepper brood into the logging country of Oregon, where Mrs. Pepper must go to recover her health. Amid the big trees, the five little Peppers find daily adventures, wild animals and tame ones, new surroundings, a colorful and exciting new people.

The loggers all become friends of the kids, all but one, their surly, disagreeable uncle, and even he falls under the spell of cuddly, blonde little Dorothy Ann Seese in time. 'Out West With the Peppers" reaches its thrilling climax when the uncle rescues four of the Peppers from a raft which is rushing unchecked down a raging, log-choked torrent.

The players are superb; the story is delightful. "Out West With the Peppers" is a fitting successor to "Five Little Peppers and How They Grew" and the equally inviting "Five Little Peppers at Home."

* * *

SIGMA

The merry and romantic adventures of a modern-day heiress who decides to learn about the glitter and glamour of life in all the cosmopolitan capitals before she marries the man she loves are dramatized in "Over The Moon," a technicolor romantic comedy, co-starring Merle Oberon and Rex Harrison and slated to begin an engagement at the Sigma theatre on Wednesday.

A great cast headed by Ursula Jeans, Louis Borell, Robert Douglas, Zena Dare and Cecil Ramage supports the stars in this gay screen production about a girl who inherits a vast fortune upon the death of her grandfather and goes gallivanting all over the gay spots of Europe just to see what fun she can find. Rex Harrison plays the role of Dr. Freddie Jarvis — a straight-laced country doctor who decides to sell his Yorkshire practice and to marry the girl he loves. Right after he makes this grave decision, the girl becomes a world-famous heiress and matters become extremely complicated.

The romantic couple part in London when he fears that they are heading for disaster. She is taken in tow by two social parasites who help her spend her money on clothes, parties, yachts and champagne. Our heroine sees the folly and futility of her way of life after she encounters a young man who is even richer than she. She decides to go and get the man she really loves. A smash climax is provided when both hero and heroine go to Italy to convince each other that the altar is really their goal.

The next presentation is the action thriller, "Murder in the Air." The film, starting next Friday, features Ronald Reagan, Lya Lys, John Litel, James Stephenson and Eddie Foy, Jr., namesake of the famous vaudeville star.

The film, which deals with alien spies plotting against our government and the daring work of our secret service agents, has been praised for its timely interest and high quality entertainment.

Theatre Guide

OHIO—"All This and Heaven Too."

QUILNA—"Out West With the Peppers" and "Lone Wolf Meets A Lady."

SIGMA — "You're Not So Tough."

STATE—"My Son, My Son!" and "Twenty Mule Team."

LYRIC—"Winter Carnival" and "The Housekeeper's Daughter."

COMING UP

OHIO—"Mortal Storm" commences Saturday.

QUILNA—"Maryland" coming.

SIGMA—"Over the Moon" and "Murder in the Air" commence Wednesday.

STATE — "Of Mice and Men" and "Nick Carter, Master Detective" commence Thursday.

LYRIC — "Bad Little Angel" and "Secret of Dr. Kildare" commence Wednesday.

MAJESTIC—"Always Goodbye" and "Too Tough To Handle" commence Friday.

SALEM

SALEM, July 23—Mr. and Mrs. John M. Brenneman and family, Mr. and Mrs. Clarence Yoder and Delphos Kauffman of West Liberty were guests of Martha and Mary Brenneman on Sunday.

Mr. and Mrs. Warren Christophel of Goshen, Ind., were guests of her parents, Mr. and Mrs. Menno Troyer on Sunday.

Mrs. Clarence Yoder of West Liberty entertained on Friday night Barbara and Loretta Troyer, Anna Mary and Virginia Stalter, Geneva Brenneman, Ruth Brenneman, Blanche and Clara Brenneman, Lois, Edna and Mary Brenneman, Florence Brenneman, Kathryn Brenneman, Miriam Stalter, Mrs. Fred Stalter, Mrs. Hiram Brenneman, Mrs. Wilbert Smucker of West Liberty and Mrs. Durbin Yoder of Miami, Florida. A lunch was served.

Mrs. Charles Stalter was a recent guest in the home of her son and family, Mr. and Mrs. Chester Stalter, of Cincinnati.

Rev. Andrew Brenneman and son and Mrs. Durbin Yoder spent Sunday with Mr. and Mrs. John Brenneman and son of Detroit.

Miss Mary Shenk, student of Goshen college, Goshen, Ind., was a Sunday guest of her mother, Mrs. Mary Shenk.

Mrs. Earl Steinberger entertained the Terrance Garden club recently. Those present were Mrs. Eunice Shenk, Mrs. Susie Brenneman, Mrs. Ollie Parent, Miss Ethel and Lois Beiler of Elida, Miss Betty Feaster of Lima, Mrs. Nellie Diller of Camelback and Mrs. Jack Borden.

Sherman Swartz and children visited with Mr. and Mrs. Vernon Diller and Mr. and Mrs. Emory Layman and family of Comins, Mich., this week.

Mr. and Mrs. Edwin Layman and Ernest Layman of Dayton were guests of relatives here Sunday.

Mrs. Durbin Yoder of Miami, Fla., is spending several weeks with her father, Andrew Brenneman and family.

Miss Freda King is employed at West Liberty in the home of Bishop and Mrs. S. E. Allgyer.

Mrs. Ira Shank and son Harold, daughter Larene, Mr. and Mrs. Jacob Hartman and family, Mr. and Mrs. William Hartman and family attended the Coffman reunion at the home of Mr. and Mrs. Clifford Hostettler of Millersburg, Ind., on Sunday.

Miss Elsie Esch and Miss Pearl Miller, students of Goshen college, Goshen, Ind., were guests of Mr. and Mrs. James Stalter and family. Miss Ruth Brenneman was an afternoon caller

ATTEND REUNION

DELPHOS, July 23 — Mr. and Mrs. John Bryan, east of here, have returned from Waters Lake state park, Mich., where they attended the annual Bryan reunion.

Jackson Center

JACKSON CENTER, July 23—The wedding of Miss Virginia Snyder, daughter of Mr. and Mrs. Charles W. Snyder, and William Billing, son of Mrs. John Leininger and the late Webster Billing, was solemnized Sunday morning ing the chapel of the First Presbyterian church, Sidney. The double ring ceremony was read at 8 o'clock by the pastor, Rev. W. Wood Duff. Miss Janet Snyder, sister of the bride and Nelson I. Farley, fraternity brother of the bridegroom, attended the couple and were the only witnesses. The bride is a graduate of Jackson Center high school and Billing is a graduate of Anna high school and Ohio Northern university. They will reside in St. Marys where he is employed. On Sunday evening the young couple was given a reception in the home of the bride's parents, at which time they received many gifts.

Mrs. Galen McGowan and Mrs. Merton Maxwell were co-hostesses at the home of the former on Wednesday afternoon at a party in honor of Mrs. Carl Kies and Miss Virginia Snyder, who became the bride of William Billing on July 14. The affair was planned as a surprise with members of the Junior Sorosis club being present.

Mr. and Mrs. Roy Forsythe, Joe Smith of Quincy, Mr. and Mrs. Adrich of Marion and Ardath Barker of Elm Corner were Sunday guests of Mrs. Lasha Forsythe atthe L. B. Davis home.

Mr. and Mrs. Ward Beer and sons Junior and Donald Beer of Sidney and J. G. Sailor of Jackson Center visited True Yale and family at Ada on Sunday.

Mr. and Mrs. R. S. Nichols, Mrs. Ernest Reeder, Mrs. Elmo Hawkins, Mrs. Ametta Wren, Mr. and Mrs. Fred Sidle, Mr. and Mrs. Chester Buirley and daughter and Miss Millie Buirley attended the song fest at Quincy on Sunday evening.

Mr. and Mrs. Melvin King and son of Dayton, Mrs. Elizabeth Waltz, Mrs. Mabel Bothel and Miss Belva June Baines of Sidney called on C. H. Metz and family Sunday evening.

MOONLIGHT TERRACE
RUSSELL POINT, O.
THURSDAY, JULY 25TH
Raymond Scott
HIS QUINTET — AND HIS ORCHESTRA
Featuring NAN WYNN
Admission Inc. All Tax 75c
DANCING RAIN OR SHINE

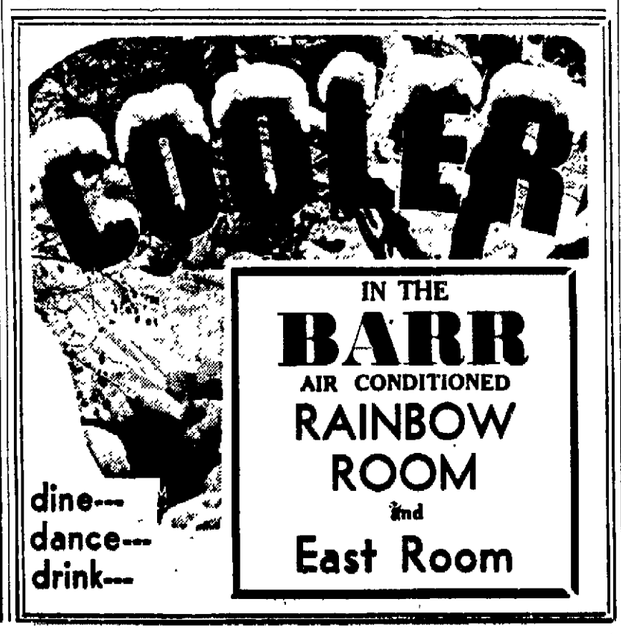

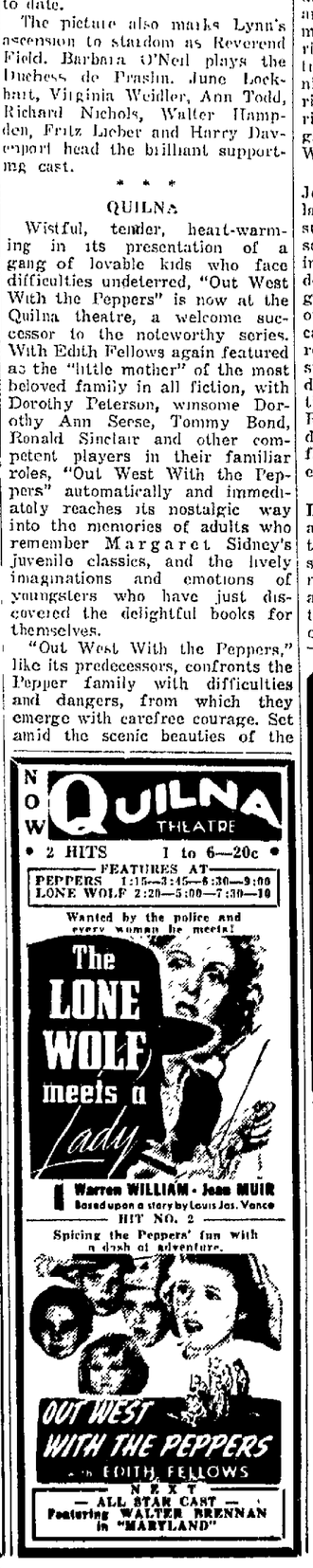

— LAST TIMES TODAY —
Joan Bennett — Adolphe Menjou
"HOUSEKEEPERS DAUGHTER"
and ANN SHERIDAN in
"WINTER CARNIVAL"

OHIO
30c 'TIL 6
NOW PLAYING!

LAST COMPLETE SHOW 9:05
STARTS SATURDAY!

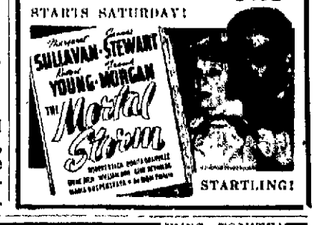

STARTLING!

Starts TOMORROW! SIGMA ENDS TONITE! "YOU'RE NOT SO TOUGH" with Dead End Kids
2 GREAT MADCAP MERRIMENT AND MYSTERY HITS!

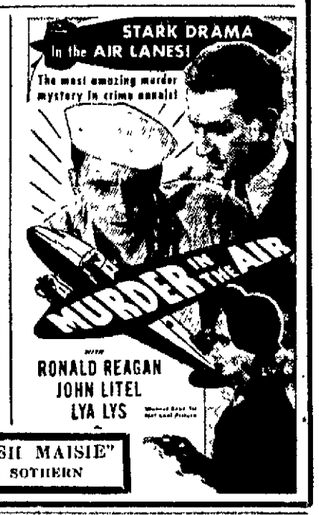

20c 'til 6!
Starts "GOLD RUSH MAISIE" SAT. with ANN SOTHERN

• 15c TILL 6 P. M. •
STATE
NOW! The Program For the Entire Family!

SMASH HIT NO. 2

THE ROAD'S OPEN!
Have You Tried A
MEXIHOT
BARBEQUE?
If Not — Drive Out Tonight.
NO —ADMISSION —COVER CHARGE
All New Floor Show
MARTIN'S NITE CLUB
1½ Miles N. on Findlay Road

Never Too Hot
If you spend the evening here
HOTEL WALDO
Rathskeller

Use News Want Ads For Results

NewspaperARCHIVE® NewspaperARCHIVE®