# British Influence To Be Featured In Monday Program

### Percy Faith, Young Canadian Conductor-Composer, Will Direct Broadcast At 9 P. M. Over WEAF

Melodic pictures of the English countryside and historic London will be presented during a concert of British music Monday at 9 p. m. over WEAF. Percy Faith, young Canadian conductor-composer, will direct.

The chorus and orchestra will offer two famous marches, "Changing of the Guard" and "British Grenadiers." The quartet will sing the traditional "Drink To Me Only With Thine Eyes."

James Melton, tenor, will sing Jules Massenet's dream-like "Elegie" and Leoncavallo's joyous "Mattinati" on the "Telephone Hour' Monday at 7 p. m. over WEAF. He also will join Francia White, soprano, in a duet of Jerome Kern's "My Song."

"Birth of Passion" and "Every Little Movement," from Hoschna's "Madame Sherry," will be sung by Margaret Speaks on the Concert program at 7:30 p. m. Monday over WEAF. Other numbers include the popular "Sally in Our Alley" and two selections from Strauss' "Waltz Dream."

The keynote address at the Democratic convention in Chicago, to be delivered by Speaker William B. Bankhead at 9:30 tonight, will be broadcast by WEAF, WJZ and WOR.

**MONDAY, JULY 15**

**Eastern Standard P. M.—Subtract One Hour for CST., 2 Hrs. for MT.—Daylight Time One Hour Later**

*(Changes in programs as listed due to last minute network corrections.)*

5:05—Edwin C. Hill—cbs-wabc-basic
The Chicagoan's Orchest.—cbs-west
5:15—Dance Music; News — nbc-weaf
Bill Stern Sports; Music—wjz-only
Hedda Hopper on Movies—cbs-wabc
Marion Catley and Piano—cbs-Dixie
5:30—Capt. Healy Stamps—weaf-only
Dance Music Orches.—nbc-red-chain
Dancing Music Orch.—nbc-wjz-east
Paul Sullivan News—cbs-wabc-basic
Dave Bacal's Broadcast—cbs-west
Five Men of Fate Orch.—mbs-chain
5:45—Paul Douglas, Spts.—nbc-weaf
Lowell Thomas News—nbc-wjz-basic
European War Broadcast—cbs-wabc
To Be Announced (15 m.)—mbs-net.
6:00—F. Waring Time—nbc-weaf-east
Three Romeos, Vocals—nbc-red-west
Dancing Music Orchestra — nbc-wjz
Amos & Andy, Skit—cbs-wabc-east
CBS Concert Or. — cbs-chain-west
Fulton Lewis, Jr., Talk—mbs-chain
6:15—Europe's War News—nbc-weaf
Concert Music Program — nbc-wjz
Lanny Ross in Song—cbs-wabc-basic
Paul Sullivan News repeat—cbs-west
Dancing Music Orchest.—mbs-chain
6:30—Burns & Allen—nbc-weaf-east
Rex Maupin & Orch —nbc-red west
Dancing Music Orchestra—nbc-wjz
Blondie & Dagwood—cbs-wabc-east
Ensemble; Dance Orc.—cbs-chain-w.
Lone Ranger Drama—mbs-wor-east
6:45—Ross Jordan's Songs—cbs-west
Sam Balter Sports—wgn-kwk-wkrc
7.00—James Melton Conc.—nbc-weaf
From Little Ol' Hollywood—nbc-wjz
Think You Know Music—cbs-wabc
Quiz—to wgn-wor-cklw-waab-wkbw
Dancing Music Orchestra-mbs-chain
7.30—Wallenstein Orchest.—nbc-weaf
Drew Pearson & Bob Allen—nbc-wjz
Tom Howard, C Shelton—cbs-wabc
Who Are You? Dancing—mbs-chain
7:55—Elmer Davis, News—cbs-wabc
8:00—Doctor "I Q" Quiz—nbc-weaf
The Green Hornet Drama—nbc-wjz
Forecast Broadcast Hour—cbs-wabc
"Mystery Hall," Drama—mbs-chain
8.30—To Be Announced — nbc-weaf
Paul Martin & His Music—nbc-wjz
Goldman's Band Concert—mbs-wor
9:00—Contented Concert — nbc-weaf
War Comment; Dance Orc.—nbc-wjz
Guy Lombardo's Orchest.—cbs-wabc
Raymond G Swing's Talk—mbs-wor
9:15—Dance Music Orch.—mbs-chain
Who Knows — to wor-wgn-wol-cklw
Dance Music Orchestra—mbs-chain
9.30—Dance Music Or.—nbc-weaf-east
Burns & Allen repeat—nbc-red-east
The Adventure in Reading—nbc-wjz
War News; Songs — cbs-wabc-east
"Blondie" in repeat—cbs-chain-west
Harold Stokes Orchestra—mbs-wor
10.00—News & Dance—nbc-weaf-east
Fred Waring's repeat—nbc-red-west
News, Dancing Music Or —nbc-wjz
Sports, News Period—cbs-wabc-east
Amos and Andy in repeat—cbs-west
Dance, Music Orchestra—mbs-chain
10:05—Ed Hill rpt (10 m.)—cbs-Dixie
10:15—Dance, News Till 1—nbc-chains
Dance Orch , News to 1—cbs-chain
Lanny Ross rpt (15 m )—cbs-west
Program by Profit Trio—mbs chain
10:30—Dance Music to 1 — mbs-chain

Editor's Note—Night sessions of the Democratic National convention at Chicago are planned for broadcast by NBC, CBS and MBS this week, the schedule to depend on developments. Where necessary regular programs will be cancelled, although advance schedules listed above as announced by the networks did not include convention pickups.

## CRANIUM CRACKERS

**About the States**

Here are five questions dealing with the states of the union. How many of the answers do you know?

1. Can you give the origins of the names of these states? (a) Pennsylvania; (b) Utah; (c) Louisiana; (d) Montana.
2. Of what states are these the nicknames? (a) Golden; (b) Nutmeg; (c) Bluegrass; (d) Panhandle
3. Where do residents of the District of Columbia vote?
4. How many stars had the United States flag at the beginning of the 20th century?
5. Which of the 48 states was admitted to the union last? When?

(Turn To The Classified Pages)

## NOTED BRITISH ACTOR DIES OF HEART AILMENT

LONDON, July 15—(AP)—Donald Calthrop, 52, a noted British charactre actor, died of a heart ailment today.

He toured the United States with Maxine Elliott in 1909, playing in "Deborah of the Gods" and "The Inferior Sex," and in 1926 was seen in "The Merry World" in New York.

He made several films, including "Love From a Stranger" and Fire Over England."

The symbol "R" at the start of a physician's prescription stands for the Latin "recipe," meaning "take."

MARTINS NITE CLUB
1½ Miles N. on Findlay Road
3 FLOOR SHOWS EVERY NIGHT!
NO ADMISSION COVER CHARGE
Except - Sat. and Sun.
FREE DANCING EVERY NIGHT
KARL KROSKE'S BAND

## DESHLER

DESHLER, July 13—Mr. and Mrs. Bernard King, Mrs. Lyman Rader and daughter, Marilyn, all of Deshler, spent last Thursday and Friday visiting friends and relatives in Warsaw and Akron, Ind.

Miss Frances Moore, of Columbus, spent the week-end in Deshler with her mother, Mrs. Nellie Moore, daughter, Frieda, and other friends and relatives.

Mr. and Mrs. Harvey Spyker, of Lima, were Sunday guests of Mrs. Katharine Spyker.

Mr. and Mrs. Ronald Thatcher and son, Ronald LeRoy, were Sunday dinner guests of Mrs. Thatcher's mother and brothers, Mrs. John Rothman and Claude and Norman, of New Bavaria.

Mrs. Michael Hill and son, David Winfield, spent Sunday with Mr. and Mrs. M. N. Hill and family Mr and Mrs. Albert Hill and son, Bobbie, were afternoon callers

Sunday guests in the home of Mr. and Mrs. Ray Merritt, Deshler, were, Mr. and Mrs. J. V. Lybarger and family, of Neapolis, and Mr. and Mrs. Robert Merritt, of Lima.

Mr and Mrs. R. D. Dubbs, of Toledo, are spending the week in Deshler with Mrs. Dubbs' mother, Mrs. Martha Morrison.

Mr and Mrs. M. N. Hill and family spent Thursday afternoon in Findlay.

Mrs Ronald Thather and son spent Tuesday with Mr. and Mrs Bryan Thather and Martha Ellen

Mrs. Doretta Houghton spent Sunday in West Belmore with Mr. and Mrs. Hurley Hook and family.

Mr. and Mrs. Lawrence Gordon and family called on Mr. and Mrs. Herbert Davis and children, of North Baltimore, Saturday.

Mr. and Mrs. Dale Collier, Mr. and Mrs. Roy Merritt and Mrs. Meribah Graff, all of Deshler, and David Lybarger, of Neapolis, spent Thursday in Lima.

Mrs. Turley Rupright, of Belmore, spent Thursday afternoon in Deshler with Mr. and Mrs. Nelson Hill and family.

Mr. and Mrs. Rudolph Maag and children, of Ottawa, spent Monday evening with Mr. and Mrs. Clarence Heckerman and Donald Nelling.

Mrs. Richard Blake and daughter, Betty Jane, of Hamilton, Ohio, spent Wednesday and Thursday in Deshler with Mrs. Katharine Spyker.

Mr. and Mrs. Dale Osborn and daughter, Jacqueline, of Fort Wayne, Ind., spent the week-end in Deshler with Mrs. Osborn's mother, Mrs. Ethel Harris, and other friends and relatives.

## THREE MINOR AUTO MISHAPS IN LIMA AREA

Altho Lima district traffic was heavy over the week-end only three minor mishaps were reported.

Involved in collisions were cars of Peter C. Schmidt, 38, of 678 N. McDonel-st, and Eugene V. Heffner, of Toledo, at West and Highsts; E. W. Harrod, 30, of Elida, and Maude Manley, 54, of 416 N. Pine-st, at Union and North-sts, and Allen Steffef, of Ecorse, Mich., and Fred Oberly, of Kenton Route 6, in Route 69, five miles south of Alger.

**CONDITION IMPROVING**

WAPAKONETA, July 15—The condition of Miss Martha Helpling, daughter of Mayor Louis Helpling, who submitted to a major surgical operation Friday at Lima St. Rita's hospital, today was reported improving. She is expected to be removed to her home on W. Pearl-st early next week.

From 1928 to 1939 inclusive there were 542,370 persons killed or injured by autos in California.

## FORD DANCES WITH BRIDE

Henry Ford is shown here dancing with the bride of his grandson, Henry Ford, 2nd, at the reception following the wedding at Southampton, N. Y. The bride was Anne McDonnell, one of 14 children of Mr. and Mrs. James F. McDonnell of New York.

## ANDREWS SISTERS FIND BETTER GOLD MINE ON RECORDS THAN IN MOVIES

By VERN HAUGLAND

HOLLYWOOD, July 13—(AP)—Remember "Well All Right," that insane, extremely popular song of a couple of years ago? (Dig, dig, dig, well all right.)

Remember "Hold Tight?" (Want some sea food, mamma; shrimpers and rice. they're very nice.)

Then you'll remember the Andrews sisters, Fogherr-voiced trio whose phonograph records zoomed those songs, and others, into public favor

The sisters: Patty, Maxine and Laverne—are in the movies now. They may make 11 pictures before they're thru with Hollywood but they'll never become actresses.

"We've been in vaudeville and radio eight years now and haven't had to do any acting yet," says Patty in a voice even huskier than when it's raised in song. She recalls only one serious setback—more than four years ago when they went into the Hotel New Yorker with much fanfare as a "new Boswell Sisters trio" and didn't go over at all.

"Then," says Patty, "we changed our style of delivery. We used to like sweet music, especially anything about the south or with the word 'rhythm' in it. We were pretty corny. So we changed to hot, dynamic delivery and made the record that made us—'Bei Mir Bist Du Schoen.'

"That one sold 220,000 copies. Since then we've sung with more of the top-ranking swing bands than any other trio. We like Gene Krupa's orchestra best, because his music matches ours."

Their best-selling record to date has been "Beer Barrel Polka" which, backed up with "Well All Right," has sold 525,000 copies. The one they made with Bing Crosby, "Ciribiribin" and "Yodelin' Jive," is doing almost as well. Their manager says they get royalties of $25,000 a year now on an average annual sale of 1,500,000 records.

Informal in dress, addicted to slacks which they roll half-way to the knees, the girls are easy-going and unaffected and sort of slap-happy in manner. Gaunt and spare in face and frame, they would be almost homely but for their energy and their engaging enthusiasms. Maxine, the one in the middle when they sing, has the best voice and is red-headed. The others have black hair.

They are unmarried, Minneapolis-born of Norwegian and Greek parentage, and like to talk of their vaudeville days "before we became famous." Their parents travel with them.

"Pop, being on the foreign side, didn't like it when we began to go on the stage," says Patty. "He wanted us to be stenographers or college girls. Now we can buy him a college."

The sisters are teamed with the Ritz Brothers in "Argentine Nights." Best scene in the film, they say, is one in which the Friars Ritz "impersonate us, in dresses like ours—and do our act better than we can.'"

## *TWO NEW BOMB SCARES IN EAST PROVED DUDS*

NEW YORK, July 15—(INS)—Two new bomb scares, both of which proved duds, have put New York's police force on renewed vigilance and furnished a possible clue that may hasten solution of the World's Fair Independence Day bombing that brought death to two city detectives.

Harassed by bombing threats and unable to ignore any of them, police disclosed that a black pine box, containing some bomb mechanisms and a clock similar to that which set off the World's Fair explosive, had been found at a Union City, N. J., Hebrew school.

In addition, a cordon of police was thrown about Queensboro bridge after a mysterious telephone informant threatened to "drop a package" on the excursion steamboat Delaware.

Nothing happened, however, as the boat, carrying Ford Instrument Co. employes, now making secret bomb sights for the U. S. navy, steamed beneath the bridge. The same precautions will be taken when the boat returns tomorrow.

The Union City "bomb" was found, it was revealed, shortly before midnight Friday on the front steps of the North Hudson Jewish Community Center school.

Finding of the contraption created an intense stir inasmuch as city officials recently ousted the German-American Bund's national headquarters from Union City, in retaliation for which Bund sympathizers pasted Swastikas on private homes and public buildings.

**INJURIES FATAL**

MANSFIELD, O., July 15 — (AP)—Ora Seidel, 64, died yesterday of injuries suffered when struck by a train Saturday.

# Gable And Colbert Return In Popular Play At Lyric

### "Mr. Deeds Goes To Town" Is Second Attraction On Double Feature Showing Tuesday And Wednesday

Two favorite films that won nation-wide acclaim and thrilled theatre-goers a few short years ago, have been booked at the Lyric theatre for a return showing Tuesday and Wednesday. "It Happened One Night," starring Clark Gable and Claudette Colbert, and "Mr. Deeds Goes to Town," starring Gary Cooper and Jean Arthur, promise first rate entertainment and the revival of pleasant memories.

The Hardy Family hits the Big Town and Andy crashes the "400" in "Andy Hardy Meets Debutante," ninth and latest of the popular series of America's typical family, now showing at the Ohio theatre. Mickey Rooney, Lewis Stone, Cecilia Parker and Fay Holden completes the family, with Ann Rutherford, Diana Lewis and Judy Garland in featured roles.

At the Quilna theatre Vivien Leigh and Laurence Olivier are the stars of the thrilling romantic drama "21 Days Together," with Leslie Banks in the leading supporting role. Also showing is "Girls of the Road," with Ann Dvorak, Helen Mack and Lola Lane featured in the stroy of America's wandering feminine job-seekers and their difficulties of the road.

Alive with adventure and romance is the State attraction, "Swiss Family Robinson," with Thomas Mitchell, Edna Best, Freddie Bartholomew, Terry Kilburn and Tim Holt in the featured roles. Also showing is "If I Had My Way," starring Bing Crosby and Gloria Jean in a filmusical with many new song hits and a supporting cast including El Brendel, Charles Winninger and Donald Woods.

The Thornton Wilder Pulitzer Prize play, "Our Town," becomes a screen success at the Sigma theatre, with an impressive cast including William Holden, Martha Scott, Frank Craven ,Fay Bainter, Thomas Mitchell, Guy Kibbee, Beulah Bondi and Stuart Erwin. Typical characters of any town are the roles of the featured players, with the drama rich in human interest.

* * *

**OHIO**

"All This and Heaven, Too," costarring Bette Davis and Charles Boyer, will have its premier engagement at the Ohio theatre Thursday at 8:30 p. m. The picture will commence its regular engagement Saturday.

Bette Davis as Mademoiselle Henriette Deluzy-Desportes and Charles Boyer as the Duc de Praslin are the protagonists in one of the most sensational murder trials of all time, a scandal that rocked two continents and was a contributing factor in helping a French king from his throne. Featured with the dynamic star team are Jeffry Lynn as Henry Field, young American cleric who helps Henriette to rehabilitate herself, and Barbara O'Neil as the neurotic, wildly passionate wife of the Duc.

Rounding out the brilliant supporting cast are Virginia Weidler, Henry Daniell, Harry Davenport, Helen Westler, Walter Hampden, George Coulouris, Montagu Love, Janet Beecher, June Lockhart, Ann Todd and many more.

The current Ohio feature, "Andy Hardy Meets Debutante," stars Mickey Rooney and the other members of popular Hardy family in the latest of their homespun episodes.

Included in the cast are Lewis Stone, Cecilia Parker, Fay Holden, Ann Rutherford, Diana Lewis and Judy Garland.

* * *

**LYRIC**

A laugh-and-love team takes America by storm! Gary Cooper and Jean Arthur . . . in a grand romantic comedy. The film is "Mr. Deeds Goes To Town," commencing Tuesday at the Lyric theatre.

Gary is at his greatest . . . with Jean Arthur soaring to stardom—in his arms! With 20 millions in his lap, Gary does everything he's ever dreamed of—plays the tuba—feeds doughnuts to a horse—chases fire engines—and races into romance with a "lady in distress"!

## Theatre Guide

**OHIO**—"Andy Hardy Meets Debutante."

**QUILNA**—"21 Days Together" and "Girls of the Road."

**SIGMA**—"Our Town."

**STATE**—"If I Had My Way" and "Swiss Family Robinson."

**LYRIC**—"Laugh It Off" and "Knights of the Range."

**COMING UP**

**OHIO**—"All This and Heaven Too" premiere reserve seat showing 8:30 p. m. Thursday.

**QUILNA**—"Lost Horizon" and "The Awful Truth" commence Tuesday.

**SIGMA**—"Biscuit Eater" and "You Can't Fool Your Wife" commence Wednesday.

**STATE**—"Till We Meet Again" and "Cavalcade of Academy Awards" commence Thursday.

**LYRIC**—"It Happened One Night" and "Mr. Deeds Goes to Town" commence Tuesday.

**MAJESTIC**—"Rancho Grande" and "Village Barn Dance" commence Friday.

This brand-new, grand-new love team is sweeping the country with their riotous fun. It's the biggest laugh hit of the year.

Featured in the large cast are Lionel Stander, Douglass Dumbrille, George Bancraft and Raymond Walburn.

"It Happened One Night," costarring Clark Gable and Claudette Colbert, will also be screened at the Lyric theatre Tuesday.

This delightfully modern romance which has its locale in busses, auto-camps, ramshackle automobiles, and a Fifth Avenue mansion.

Walter Connolly, Jameson Thomas, and Roscoe Karns enact the supporting roles. Connolly is cast as Miss Colbert's father, Thomas as her husband, and Karns as a wise-cracking salesman.

* * *

**QUILNA**

One of America's most pressing social problems—that of the thousands of unwanted women who roam the highways and byways of the nation seeking a home and security—is powerfully presented in all its stark realism in 'Girls of the Road" which is now at the Quilna theatre. Heading the outstanding cast are Ann Dvorak, Helen Mack, and Lola Lane whose performances are said to be shocking realities of the life lived by these girl itinerants.

With marvelous authenticity, the new film depicts the grim and sordid conditions under which girl-hoboes live and die scarcely noticed by the every-day world around them. Ann Dvorak, as the governor's daughter, takes it upon herself to find out the underlying causes of this moral decay. Herself battered and beaten by the forces which constantly harass her companions with whom she associates incognito, she finally manages to assist her father in remedying many of the sore spots in the situation.

The close of the picture finds a new hope and a new optimism enveloping these haunted and hunted souls. With the government's blessing they are given an opportunity for rehabilitation and a chance to lead normal lives as respectable members of the community. Helen Mack and Lola Lane are seen as two of the denizens of the road whom Ann Dvorak encounters during her adventures.

The co-feature, "21 Days Together" stars Laurence Olivier and Vivien Leigh in one of the outstanding romantic dramas of the year.

## Convention Sidelights

CHICAGO, July 15—(AP)—One Roosevelt already is at the Democratic national convention in an official capacity. He is Elliott Roosevelt, of Fort Worth, second son of the President.

Elliott is a Texas delegate, but he expressed no opinion as to whether his father would be renominated. The state's delegation is instructed to vote as a unit for Vice President Garner for the presidential nomination.

"I haven't got a thing to say," Elliott told reporters, "except that the man who is nominated here will win the election."

* * *

**Mississippi will cast only 18 votes in the convention, but it will take 99 delegates to do the job. Each person in the large group will have a fraction of a vote. One congressional district, with two votes, has 49 delegates.**

* * *

Mrs. Woodrow Wilson, of Washington, is the only former first lady at the convention. The Republicans had two former president's wives at Philadelphia—Mrs. William Howard Taft and Mrs. Benjamin Harrison.

Estimates of the London County Council for 1940-41 provide £9,000,000 ($40,440,000) for maintenance of civil defense.

MAT. 30c TIL 6
OHIO
• NOW PLAYING! •
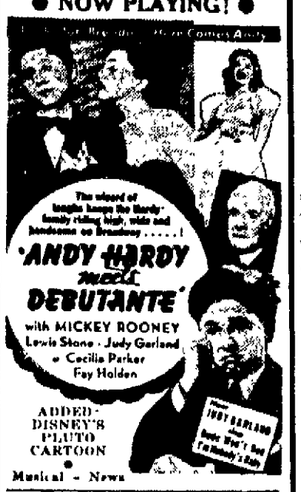

RESERVED SEAT TICKETS NOW ON SALE!
Premiere Showing
Thurs. Eve, July 18th
At 8:30 P. M.
ALL SEATS -- 55c Incl. Tax
Reservations Now—Or Call Main 7044
RACHEL FIELD'S
Brilliant Novel Comes To Life!

MAT. 20c TILL 6
SIGMA
HURRY! LAST DAY!

Added Joy! Cartoon "Swing Social" Novelty • News
TOMORROW! "YOU CAN'T FOOL YOUR WIFE" —plus— "BISCUIT EATER"

15c TILL 6 P. M.
STATE
• NOW PLAYING •
THE SING-STATION OF 1940

PLUS CO-FEATURE
Freddie Bartholomew in "SWISS FAMILY ROBINSON" with Thos. Mitchell-Edna Best

HOW YOU CAN GET A
CASH LOAN
QUICKLY AND SIMPLY

**You can borrow $100 if you can pay back $4.46 a month—See table for other loan plans—No credit questions asked of friends or relatives—Quick, friendly service.**

YOU can get a personal loan—without red tape or delay—if you can repay in small monthly installments. All you do to apply for a loan at Household is to acquaint us with your problem. You need no bankable security—no endorsers or guarantors.

You may repay your loan on any of the schedules shown in the table below. Thus you may choose the payment plan which best fits *you* own needs and income.

**Payments to fit your purse**

Suppose that you need a $100 loan. You find this amount in the first column of the table. Then read across picking out the monthly payment which you wish to make. You will see, for instance, that monthly installments of $9.46 each will repay a $100 loan in full in twelve months Or, if you wish smaller payments, as little as $4.46 a month for thirty months will also repay a $100 loan.

You will note that the sooner you repay the less your loan costs. Four monthly installments of $26.26 each, or a total of only $105.04, for instance, will repay a $100 loan in full.

**Same rate to everyone**

Installments shown in the table repay everything. These installments include charges at Household's rate of 2% per month on that part of a balance not exceeding $300, and ½% per month on that part of a balance in excess of $300. This rate is substantially less than the maximum prescribed by the Small Loan Law. Household has only this one rate—the same for everyone, whether new customer or former borrower.

**Simple to borrow**

You get your Household Finance loan in a simple, private transaction. We require no stocks or bonds. (Loans are made on furniture, car or note.) You are spared the embarrassment of asking friends or fellow-workers to sign the loan papers with you. And no questions regarding your credit are asked of friends or relatives.

**Considerate treatment**

You may expect every consideration in case of sickness or unemployment while paying on a Household Finance loan. Last year we foreclosed on only one chattel mortgage for each 20,000 loans. This action was taken only as protection against fraud.

If a loan can help you, phone or visit us for further information. No obligation.

| CASH LOAN YOU GET | AMOUNT YOU PAY BACK EACH MONTH Including All Charges | | | | | | | | |
|---|---|---|---|---|---|---|---|---|---|
| | 4 months loan | 6 months loan | 8 months loan | 10 months loan | 12 months loan | 16 months loan | 20 months loan | 25 months loan | 30 months loan |
| $ 20 | $ 5.25 | $ 3.57 | $ 2.73 | $ 2.23 | $ 1.89 | $ 1.47 | $ 1.22 | $20 to $50 loaned only for 20 months or less | |
| 25 | 6.57 | 4.46 | 3.41 | 2.78 | 2.36 | 1.84 | 1.53 | | |
| 30 | 7.88 | 5.36 | 4.10 | 3.34 | 2.84 | 2.21 | 1.84 | | |
| 40 | 10.50 | 7.14 | 5.46 | 4.45 | 3.78 | 2.95 | 2.45 | | |
| 50 | 13.13 | 8.93 | 6.83 | 5.57 | 4.73 | 3.68 | 3.06 | | |
| 60 | 15.76 | 10.71 | 8.19 | 6.68 | 5.67 | 4.42 | 3.67 | $ 3.07 | |
| 70 | 18.38 | 12.50 | 9.56 | 7.79 | 6.62 | 5.16 | 4.28 | 3.59 | |
| 75 | 19.70 | 13.39 | 10.24 | 8.35 | 7.09 | 5.52 | 4.59 | 3.84 | |
| 80 | 21.01 | 14.28 | 10.92 | 8.91 | 7.56 | 5.89 | 4.89 | 4.10 | |
| 90 | 23.64 | 16.07 | 12.29 | 10.02 | 8.51 | 6.63 | 5.50 | 4.61 | |
| 100 | 26.26 | 17.85 | 13.65 | 11.13 | 9.46 | 7.37 | 6.12 | 5.12 | $ 4.46 |
| 125 | 32.83 | 22.32 | 17.06 | 13.92 | 11.82 | 9.21 | 7.64 | 6.40 | 5.58 |
| 150 | 39.39 | 26.78 | 20.48 | 16.70 | 14.18 | 11.05 | 9.17 | 7.68 | 6.70 |
| 175 | 45.96 | 31.24 | 23.89 | 19.48 | 16.55 | 12.89 | 10.70 | 8.96 | 7.81 |
| 200 | 52.52 | 35.71 | 27.30 | 22.27 | 18.91 | 14.73 | 12.23 | 10.24 | 8.93 |
| 250 | 65.66 | 44.63 | 34.13 | 27.83 | 23.64 | 18.41 | 15.29 | 12.81 | 11.16 |
| 300 | 78.79 | 53.56 | 40.95 | 33.40 | 28.37 | 22.10 | 18.35 | 15.37 | 13.39 |
| 400 | 101.66 | 71.06 | 54.29 | 44.23 | 37.53 | 29.17 | 24.17 | 20.19 | 17.55 |
| 500 | 130.25 | 88.34 | 67.39 | 54.83 | 46.46 | 36.01 | 29.75 | 24.76 | 21.44 |

**WE GUARANTEE** the total amount figured by using this table to be the full amount you will pay, when payments are made on schedule. You will pay less if you pay your loan ahead of time since you pay charges only for the actual time you have the money. Payments include charges at Household's rate of 2% per month on that part of a balance not exceeding $300 and ½% per month on that part of a balance in excess of $300. This rate is less than the maximum prescribed by the Small Loan Law.

OHIO R. E. HENDERSON PRESIDENT

PERSONAL LOANS—$20 TO $500
HOUSEHOLD FINANCE Corporation
12th Floor, Lima Trust Building, N. W.
Cor. Public Square & West Market, LIMA
R. O. Doyal, Mgr. Phone: Main 4066
LOCALLY MANAGED OFFICES IN PRINCIPAL CITIES

*If not convenient to phone or call, mail this coupon*
HOUSEHOLD FINANCE CORPORATION
Please send me (without obligation) a copy of your booklet: "How to Get a Loan."
Name .....
Address .....
City ..... State .....

TUES. —FRANK CAPRA'S 2 GREATEST HITS
10c Till 4 Brought Back For Your Enjoyment 4 till 7 15c
ROCKING AMERICA WITH LAUGHTER!

CLARK GABLE and CLAUDETTE COLBERT IN "IT HAPPENED ONE NIGHT"
TODAY Zane Grey's "Knights of the Range" Johnny Dawes in "Laugh It Off" and "Adventures of Red Ryder"
LYRIC

• BROUGHT BACK BY REQUEST •
DON'T MISS IT! 4 BIG DAYS STARTS TOMORROW
• Always Cool •
QUILNA
LAST TIMES TODAY! '21 DAYS TOGETHER' and "Girls of the Road"
2 Hrs. of Heart Warming Love!
1 to 6 20c
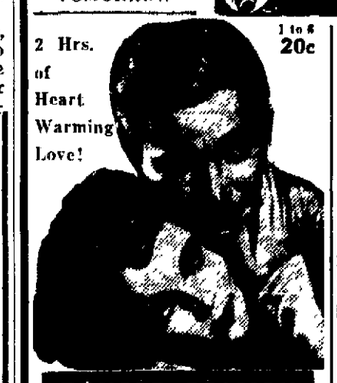
RONALD COLMAN
LOST HORIZON
LOUELLA PARSONS: "If there is any picture funnier than the awful truth I haven't seen it."
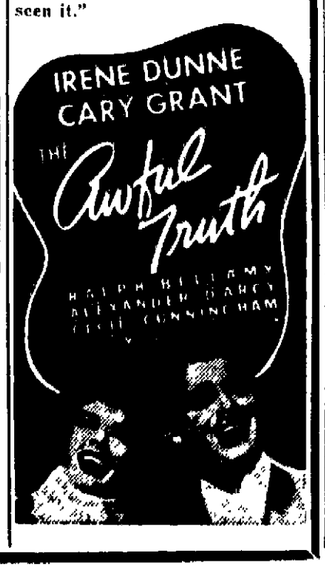


NEWSPAPER ARCHIVE®