Radio News and Programs

Marian Shockley—you know her as the audacious "Nikki" in "The Adventures of Ellery Queen"—admits off the record that she is afraid to pass a graveyard after dark! She is an important factor in the cases the super-sleuth solves.

Frequencies

KMOX	1000	WIND	560
KOIL	1260	WISN	1120
KSTP	1460	WJJD	1130
WBBM	770	WLS	870
WCCO	810	WMAQ	670
WCFL	970	WLW	700
WENR	870	WMT	600
WGN	720	WOC	1370
WHA	940	WSB	740
WHAS	820	WSM	650
WHO	1000	WTAM	1070
WIBA	1280	WTMJ	620

These programs are subject to change at discretion of the stations.

WIBA Sunday

A. M.
7:00—NBC European Pickups
7:20—NBC Coast-to-Coast Bus
8:00—Melodies
8:15—Morning News
8:30—NBC The Southernaires
9:00—Norwegian Hour
9:30—NBC Happy Jim Parsons
9:45—Morning Melodies
10:45—WPA Recreation Program
11:00—First Congregational Church
P. M.
12:00—Tony Salerno Orchestra
12:30—NBC Chicago Round Table
1:00—Accordion Parade
1:15—Noon News Edition
1:20—NBC News from Europe
1:45—NBC H. V. Kaltenborn
2:00—Joey Tantillo Orchestra
2:00—NBC The World is Yours
3:00—NBC Yvette
3:15—NBC Three Cheers
3:30—The Concert Hall
4:00—NBC The Catholic Hour
4:30—NBC Beat the Band: Ted Weems
5:00—NBC News from Europe
5:30—Allen Roth Presents
5:45—With Allen Prescott
6:00—NBC Variety Hour
6:30—NBC Summer Symphony Concert
7:00—NBC Manhattan Merry-Go-Round
7:30—NBC Album of Familiar Music
8:00—Old Fashioned Revival Hour
9:00—Night News Edition
9:15—The Little Concert
9:30—NBC Jack Benny
10:00—NBC European Pickups
10:15—NBC Jan Savitt Orch.
10:30—NBC Craig's Serenade
11:00—Club Chanticleer Orchestra
11:15—NBC Disciples of Rhythm
11:30—NBC Carl Ravazza Orchestra

WHA Sunday

3:30—Organ Melodies.
4:00—University Baccalaureate Service.

Other Stations Sunday

A. M.
7:00—Everybody's Hour—WLS
7:00—Good Morning—WGN
7:15—Clyde Barrie—WBBM
7:20—Children's Hour—WMAQ WLW
7:30—Wings Over Jordan, WBBM KMOX
7:45—Little Brown Church—WLS
8:00—Church Services—WTMJ WLW
8:00—Church of the Air—WBBM WCCO
8:00—Highlights of the Bible—WMAQ
8:30—Human Adventure—WBBM
8:30—Southernaires—WLS
8:45—Ross Trio—WMAQ WLW
9:05—Strings That Sing—WMAQ
9:05—Swing Newsical—WBBM KMOX
9:15—Masters of Rhythm—WTMJ
9:15—N. U. Revisewing Stand—WGN
9:30—Major Bowes' Family WIND WCCO
9:30—Words and Music—WMAQ
9:45—Of Men and Books—WBBM
9:45—Jay Franklin—WLS
10:00—Take a Picture—WMAQ
10:00—Radio City Music Hall—WCFL
10:30—Safety Club—WGN WMAQ KMOX
10:45—Salt Lake Choir—WCCO KMOX
10:55—Weather, Markets—WLS
11:00—Music for Moderns—WMAQ
11:00—Church of the Air—WCCO KMOX
11:00—Listen and Live—WENR
11:00—Rollin' Along—WBBM
11:15—Vass Family—WENR
11:30—Democracy in Action—WBBM
11:45—A Heap o' Livin'—WMAQ
P. M.
12:00—Shoot the Works—WGN
12:00—Salutes of the Americas—WIND
12:00—Treasure Trails—WENR
12:25—White Sox vs. Boston—WBBM WJJD
12:30—U. C. Roundtable—WMAQ WTMJ
12:35—Think You Know Music?—KMOX
1:00—CBS Symphony—WIND WCCO
1:15—Foreign Policy Assn.—WENR
1:45—H. V. Kaltenborn WMAQ WTMJ
1:55—White Sox vs. Boston WGN WCFL
2:00—Sunday Vespers—WENR
2:30—Basin St. Chamber Music—WENR
2:30—World is Yours—WMAQ
2:30—Invitation to Learning—WCCO
3:00—Choose Up Sides—WIND WCCO
3:00—Disciples of Rhythm—WENR
3:00—Yvette, Paul Laval Orch.—WMAQ
3:30—Voice of Hawaii—WENR
3:30—Flow Gently, Sweet Music—WIND
3:30—From Hollywood Today—WMAQ
4:00—Fun in Print—WBBM KMOX
4:00—Amateur Hour—WENR
4:00—Catholic Hour—WMAQ
4:30—The Changing Scene—WIND
4:30—Show of the Week—WGN
4:30—Gene Autry WBBM WCCO KMOX
4:30—Beat the Band—WMAQ WLW
4:30—Cavalcade of Hits—WTMJ WCFL
5:00—Jack Benny—WTMJ WMAQ WLW
5:30—Bandwagon—WTMJ WMAQ
5:30—Invitation to Learning—WBBM
5:30—Magnolia Blossoms—WENR
6:00—Variety Hour WTMJ WMAQ WLW
6:00—Old Fashioned Revival—WLS
6:00—Columbia Workshop WBBM WCCO
6:30—Johnny Presents—WBBM
6:30—Musical Steelmakers—WGN
6:30—One Man's Family—WTMJ WMAQ
7:00—Old Fashion Revival—WIND
7:00—Walter Winchell—WENR WLW
7:00—Summer Hour—WBBM WCCO
7:00—Merry-Go-Round—WTMJ WMAQ
7:00—Old Fashioned Revival—WIND
7:15—The Parker Family—WENR WLW
7:30—Irene Rich—WENR WLW
7:30—Familiar Music—WTMJ WMAQ
7:45—Bill Stern—WENR WLW
7:45—Gabriel Heatter—WGN
8:00—Symphonic Concert—WGN
8:00—Hour of Charm—WTMJ WMAQ
8:00—Take It or Leave It—WBBM WCCO
8:00—Good Will Hour—WENR
8:30—Francis B. Biddle—WMAQ
8:30—Gov. R. E. Baldwin WBBM WCCO
9:00—The Answer Man—WGN
9:05—Carl Ravazza Orch.—WENR
9:05—Glenn Garr Orch.—WMAQ
9:15—Rhythm Off the Record—WBBM
9:20—Freddy Martin Orch.—WGN
9:30—Kay Kyser Orch.—WBBM WCCO
9:30—Dick Stabile Orch.—WENR
9:30—Bill McCune Orch.—WGN
9:30—Lou Breeze Orch.—WMAQ
10:00—Clyde Lucas Orch.—WENR
10:00—Church of Deliverance—WIND
10:00—Ray Noble Orch.—WBBM KMOX
10:00—All Nations Church—WCFL
10:10—Jan Savitt Orch.—WMAQ
10:15—Dance Music (to 12)—WTMJ
10:15—Jack Denny Orch.—WGN
10:30—Music You Want—WENR
10:30—Leonard Keller Orch.—WGN
10:30—Francis Craig Orch.—WMAQ
10:30—Bob Millar Orch.—WBBM KMOX
11:00—Pliner and Earl—WBBM WCCO
11:00—Night Watch (to 3 a. m.)—WIND
11:00—Jimmy Lunceford Orch.—WGN
11:00—Rhythm Disciples—WMAQ WENR
11:15—Chuck Foster Orch.—WBBM
11:30—Moon River—WLW
11:30—Blue Baron Orch.—WGN
11:30—Carl Ravazza Orch.—WMAQ
11:30—Eddie Bush Orch.—WBBM KMOX
11:30—Jan Savitt Orch.—WENR
12:00—Charlie Baum Orch.—WGN

Full Commencement Broadcast Tops WHA Today, Monday

MONTREAL—(U.P.)—Crown Princess Juliana of the Netherlands plans to make a radio address from Montbello, Que., at 2 p. m., CST, Monday.

The broadcast will be over a Canada-wide hookup, and, it was understood, will also be heard in the United States through NBC and CBS.

The princess will speak in both English and French.

The 87th University of Wisconsin commencement program will be aired in its entirety by radio this afternoon and Monday morning. At 4 p. m. today the baccalaureate services will be broadcast from the field house over WHA with Pres. Clarence Addison Dykstra delivering the sermon.

Monday morning, starting at 8:15 over WHA and 10 a. m. over WIBA, the final commencement exercises will be broadcast. A description of the procession will open the WHA broadcast. The state's greetings will be delivered by Gov. Heil and the charge to the graduation class by Pres. Dykstra.

◇ ◇ ◇

Today's radio headliners follow, classified:

Religion

7:30 a. m.—Wings Over Jordan (WBBM): Ernest T. Attwell, national Negro leader, speaker.

8 a. m.—Highlights of Bible (WMAQ): "All Our Life in God." **Church of Air (WBBM):** The Rev. Angus Dunn, Episcopalian, on "Why Do You Want a Minister."

11 a. m.—First Congregational Church (WIBA): Sermon by the Rev. Alfred W. Swan. **Church of Air** (KMOX): the Rev. L. Ward McCreary on "The Voice of Religion."

2 p. m.—Sunday Vespers (WENR): Dr. Paul Scherer on "Not Now!" on "The Creation of the World."

Discussion

9:15 a. m. — Northwestern Reviewing Stand (WGN): "Italy and the War."

11 a. m.—Red Cross (WENR): Sen. Arthur Capper, (R., Kan.) tells of needs.

12:30 p. m.—Chicago Roundtable (WIBA, WMAQ): "Italy Goes to War" with G. A. Borgese, former Italian statesman, and S. William Halperin, Chicago history instructor.

1:15 p. m. — Foreign Policy (WENR): "The Battle of France and the United States."

4:30 p. m. — Changing Scene (WIND): news of the week analyzed.

8:30 p. m. — Solicitor General Biddle (WMAQ): "The American Alien." . . . **Public Affairs** (WBBM): Gov. R. E. Baldwin of Connecticut.

◇ ◇ ◇

Drama

11:30 a. m. — Democracy in Action (WBBM): "Uncle Sam on the Housing Frontier" ends series.

2:30 p. m. — World is Yours (WMAQ): "Natives of Hawaii."

5:30 p. m. — Ellery Queen (WHA): "The Mysterious Travelers," murder suspects from three nations.

6 p. m.— Columbia Workshop (WBBM): "The Man Who Envied Trains," a comedy.

◇ ◇ ◇

Variety

9:30 a. m. — Capitol Family (WIND): Orchestra Leader Meyer Davis, guest.

5 p. m.—Jack Benny (WMAQ): farewell broadcast with Ezra Stone of Aldrich Family as guest. (On WIBA at 9:30 p. m.)

6 p. m. — Charlie McCarthy (WIBA, WMAQ): Anna Neagle of the films fills Charlie's heart.

Music

10 a. m.—Music Hall (WCFL): a sinfonietta with Elsa Zebranska, soprano, and Henrietta Schumann, pianist.

1 p. m. — CBS Symphony (WIND): Berezowsky's "Third Symphony" and Tschaikowsky's "Serenade for Strings."

2:30 p. m.—Lower Basin Street (WENR): W. C. Handy hears his "St. Louis Blues."

3:30 p. m. — From Hollywood Today (WMAQ): Martha Tilton plays with weather singing "Love Turns Winter into Spring." . . . **"Sweet Rhythm** (WIND): Maxine Sullivan sings "Jackie Boy."

4:30 p. m.—Cavalcade of Hits (WTMJ): from old to new . . . **Show of Week** (WGN): Larry Clinton and orchestra.

5:30 p. m. — Bandwagon (WMAQ): Bernie Cummins' orchestra.

6:30 p. m.—Steelmakers (WGN): saluting America's fathers.

7 p. m. — Summer Hour (WBBM): graduation motif: "Sweetheart of Sigma Chi" and "When Its Dark on Observatory Hill."

7:30 p. m. — Familiar Music (WIBA, WMAQ): Jean Dickenson sings "The Jewel Song" from Gounod's "Faust."

8 p. m. — Symphony Hour (WGN): Attilio Baggiore, tenor, guest, highlighting Dix's "The Trumpeter."

◇ ◇ ◇

Quizzes

3 p. m. — Choose Up Sides (WIND): Tennis' Vincent Richards, guest, on sports questionnaire.

4 p. m.—Fun in Print (WBBM): Sinclair Lewis, and Elissa Landi in literary game.

4:30 p. m. — Beat the Band (WIBA, WMAQ): musical highlights, "I Can't Love You Anymore" and "Angel in Disguise."

6:30 p. m. — Musical Game (WBBM): Johnny Green presents "Six Lessons from Madame Lazonga."

◇ ◇ ◇

Sports

7:45 p. m.—Bill Stern Interviews (WENR): Don Budge, tennis ace.

◇ ◇ ◇

Miscellaneous

12 m. — Fair Salute (WIND, WMAQ): Col. Frederico Laredo Bru, president of Cuba, hails the New York exposition.

Wall washing, painting and decorating see the "Whom to Call" directory in the Want Ads.

WIBA Monday

A. M.
6:30—The Morning Parade
7:00—Musical Clock
7:30—State Journal News Edition
7:50—Musical Clock
8:30—NBC Story of Mary Marlin
8:45—Interlude
8:50—Betty Gossips
9:00—Morning Variety
9:30—NBC The Wife Saver
9:45—Organ Melody
10:00—University Commencement
11:00—Linda's First Love
11:15—The Editor's Daughter
11:30—NBC H. V. Kaltenborn
11:45—NBC European Pickups
P. M.
12:00—The Melody
12:15—Farm Review
12:30—Noon News Edition
12:50—Market Reports
1:00—Melody Moments
1:30—Concert Ensemble
2:00—NBC Backstage Wife
2:15—NBC Stella Dallas
2:30—NBC Lorenzo Jones
2:45—NBC Young Widder Brown
3:00—NBC Glenn Garr Orchestra
3:30—NBC The Honorable Archie
3:45—Concert Hour
4:15—NBC Glenn Garr Orchestra
4:25—NBC News Bulletins
4:30—Outdoor Wisconsin
4:45—Campus Dance Hour
5:15—NBC European News
5:25—The Birthday Club
5:30—News Edition
5:45—The Sports Parade
6:00—Dinner Melody
6:45—Allen Roth Presents
7:00—NBC Doctor I. Q.
7:30—NBC Alec Templeton Time
8:00—NBC Contented Hour
8:30—Sammy Kaye's Orchestra
9:00—Night News Edition
9:15—House of Happiness
9:30—NBC National Radio Forum
10:00—NBC War Commentary
10:10—NBC Cedar Point: George Olsen
1030—NBC Dick Jurgens Orchestra
11:00—NBC Beverly Hills Orchestra
11:30—NBC Carl Ravazza Orch.

Short Wave Sunday

Berlin—4:30 p. m.—Zeesen's Women's Club, DJB, 15.20 meg., 1.7m.; DJZ, 11.80 meg., 25.4 m.

Budapest—5:35 p. m.—Hungarian Dance Music, HAT5, 9.62 meg., 31.17 m.

Moscow—6 p. m.—Broadcast in English RV96, 15.24 meg., 19.7 m.; RNE, 12 meg., 31.3 m.

London—6:30 p. m.—Full News Bulletin. GSD, 11.75 meg., 25.5 m.; GSC, 9.58 meg., 31.3 m.

Vatican City—7:30 p. m.—News Broadcast and Comment, 9.5 meg., 31.06 m.

Rome—7:40 p. m.—Opera; Band Concert; Light Music, 2RO3, 31.15 m.; 2RO4, 25.40 m.; 2RO6, 19.61 m.

Paris—8 p. m.—A Dramatic Broadcast in English. TPA, 11.72 meg., 25.6 m.; TPB, 11.84 meg., 25.33 m.; TPC, 9.52 meg., 31.51 m.

Rome—9 p. m.—News in English. 2RO3, 31.15 m.; 2RO4, 25.40 m.; 2RO6, 19.61 m.

London—9 p. m. — Religious Service. GSC, 9.58 meg., 31.3 m.

Berlin—9:50 p. m.—Germany As I See It. DXB, 9.61 meg., 31.2 m.; DJD, 11.77 meg., 25.4 m.

Tokyo—11:40 p. m.—Children's Hour. JZK, 15.16 meg., 19.7 m.

Moscow—2 a. m.—English Period. RV96, 15.24 meg., 19.7 m.

News Broadcasts

SUNDAY

A. M.
6:00—WBBM
7:00—WCFL WIBA
7:00—WMAQ WBBM
8:15—WIBA
9:00—WMAQ WTMJ
9:00—WCCO KMOX
9:00—WLW WBBM
9:00—WGN WIND
9:15—WLS
9:30—WBBM WCFL
9:30—WBBM
10:30—KMOX
11:00—WCFL
11:45—WJJD
P. M.
12:15—WCFL
12:30—KMOX WCCO
12:45—WLW
1:00—WCFL
1:15—WIBA
1:30—WTMJ
1:30—WIBA WMAQ
1:45—WLW WIBA
1:45—WMAQ WTMJ
5:00—WIBA WCCO
8:00—WCFL WBBM
3:15—WJJD
6:00—WGN
6:45—WIND
6:55—WBBM KMOX
7:00—WGN
7:15—WJJD
7:30—WGN
8:45—KMOX
9:00—WENR WTMJ
9:00—WBBM WMAQ
9:00—WCFL WIBA
9:15—WGN
9:45—WCFL
10:00—WMAQ WIBA
10:00—WTMJ WGN
10:25—KMOX
10:45—WENR WMAQ
11:45—WMAQ WENR
11:55—WBBM KMOX
12:25—WLW

Sports Reviews

SUNDAY

P. M.
12:15—WBBM
1:45—WGN WCFL
2:30—WJJD
3:45—WBBM
5:00—WJJD
6:30—KMOX
10:30—WCCO

News Broadcasts

MONDAY

A. M.
5:15—WJJD
5:45—WMAQ
5:55—WBBM
6:00—WLS WBBM
6:15—WLW
6:50—WJJD
7:00—WGN KMOX
7:15—WLS WCCO
7:30—WIBA WTMJ
7:40—WMAQ
7:45—WIND
7:55—WTMJ
8:15—WGN
9:00—WCFL WJJD
9:30—WIND
9:50—WLS
10:15—WGN
10:30—WCFL
11:00—WIND WJJD
11:30—WIBA WLS
11:30—WCFL WTMJ
11:45—WMAQ WIBA
P. M.
12:15—WLS
12:30—WIBA WCCO
12:45—WTMJ
12:45—WLS
1:30—WGN
2:55—WENR
3:15—WCFL
3:45—WLW
4:00—WCCO WCFL
4:25—WIBA WENR
4:30—KMOX WBBM
4:45—WCCO WBBM
4:45—WMAQ WLW
5:00—WCCO
5:15—WIBA WJJD
5:15—WBBM KMOX
5:30—WLS WMAQ
5:30—WMAQ KMOX
6:30—WIBA WGN
5:40—WTMJ
6:00—WCFL
6:45—WIND
6:55—WBBM KMOX
7:00—WENR WGN
7:15—WJJD
7:30—WGN WCFL
8:00—WENR WCFL
8:30—WIND
9:00—WIBA
9:15—WMAQ WGN
9:30—WBBM
9:55—WBBM KMOX
10:00—WIBA WMAQ
10:00—WGN WTMJ
10:15—WLW WCCO
10:30—WBBM WIND
10:45—WMAQ WCFL
11:45—WMA WENR
11:55—WBBM KMOX
12:25—WLW

Sports Reviews

MONDAY

A. M.
6:35—KMOX
10:45—WCFL
P. M.
12:40—WJJD
12:45—WIND (to 4:45
1:45—WGN
3:00—WBBM WJJD
3:15—WBBM
5:00—WBBM
5:15—WGN WLW
5:30—WCFL
5:35—WMAQ
5:45—WIBA WTMJ
6:30—WIND
9:45—WLW
10:00—KMOX
10:30—WTMJ

Markets

MONDAY

A. M.
6:20—KMOX
9:45—WLS
9:50—WLS
11:30—WLS WGN
11:45—WIND
11:50—WLW
P. M.
12:00—WJJD
12:35—WLS
12:45—WLS
12:50—WIBA

WHA Monday

8:00—Band Wagon.
8:15—87th Commencement, University of Wisconsin: Commencement Procession; Greetings from the State — Governor Heil; Charge to the Graduating Class—Pres. Dykstra; Conferring of Degrees; University Concert Band.
12:00—Noon Musicale.
12:30—Farm Program: Control Sheep Parasites Now! A. E. Darlow; Don't Neglect the Potato Spray! J. W. Brann.
1:00—"Pleasant Dale Folks".
1:15—Magazine Rack.
1:30—Organ Melodies.
2:00—Lest We Forget: (Second Series) "John Paul Jones" No. 8.
2:30—Music of the Masters: Sibelius: 1st Symphony.
3:30—Poems and People.
3:45—Music Album.
3:58—U. S. Weather Bureau.
4:00—Madison WPA Orchestra—G. Lorenz White.
4:30—Organ Reverie.
5:00—Story Time.

Other Stations Monday

A. M.
5:00—Smile a While—WLS
5:30—Dawn Salute—WBBM
6:00—Good Morning—WGN
6:00—Suburban Hour—WMAQ
6:00—Top o' the Morning—WTMJ
6:30—Musical Clock—WBBM
6:45—Morning Devotions—WLS
7:00—Your Neighbor—WMAQ
7:00—Breakfast Club—WCFL
7:30—The Gospel Singer—WBBM
7:45—The Problem Lady—WGN
7:45—Career of Alice Blair—WLS
8:00—Arthur Godfrey—WGN
8:00—Kitty Kelly—WCCO KMOX WBBM
8:00—Man I Married—WMAQ WTMJ
8:00—Meet Miss Julia—WLS
8:15—Midstream—WLW WMAQ
8:15—Myrt and Marge—WBBM WCCO
8:15—Vic and Sade—WLS
8:15—Housebout: Hannah—WTMJ
8:30—Hilltop House—WCCO WBBM
8:30—Keep Fit to Music—WGN
8:30—Mary Marlin—WLS
8:30—Ellen Randolph—WMAQ WTMJ
8:45—Stepmother—WBBM WCCO KMOX
8:45—Pepper Young—WLS
8:45—By Kathleen Norris. WMAQ WTMJ
9:00—Traffic Court—WIND
9:00—Short Short Story—WCCO WBBM
9:00—David Harum—WMAQ WTMJ
9:00—Tom, Dick, Harry—WGN
9:15—Road of Life—WMAQ WTMJ WLW
9:15—Life Begins—WBBM WCCO KMOX
9:30—Big Sister—KMOX WCCO WBBM
9:30—Against the Storm—WMAQ WTMJ
9:30—Bachelor's Children—WGN
9:45—Bureau of Missing Persons—WJJD
9:45—Guiding Light WMAQ WTMJ WLW
9:45—Aunt Jenny WBBM WCCO KMOX
9:45—Linda's First Love—WGN
10:00—Kate Smith WBBM WCCO KMOX
10:00—Martha Crane, Helen Joyce—WLS
10:00—Hymns of All Churches—WTMJ
10:00—The Editor's Daughter—WGN
10:00—Woman in White—WMAQ WLW
10:15—The O'Neills—WLW WMAQ
10:15—When a Girl Marries—WBBM
10:15—Arnold Grimm's Daughter—WTMJ
10:30—Helen Trent—KMOX WBBM
10:30—Portia Blake Faces Life—WLS
10:30—Farm and Home Hour—WMAQ
10:30—Painted Dreams—WGN
10:30—Safety Court—WJJD
10:45—Our Gal, Sunday—WBBM KMOX
10:45—Carters of Elm Street—WGN
11:00—The Goldbergs—KMOX WBBM
11:00—Homemakers' Program—WLS
11:15—Life Can Be Beautiful—WBBM
11:30—Heart of Julia Blake—WMAQ
11:30—H. V. Kaltenborn—WTMJ WCFL
11:30—Right to Happiness—WBBM WCCO
11:30—Loop Noonday Service—WJJD
11:35—Midday Service—WGN
11:45—Road of Life—WBBM WCCO
11:45—Dinnerbell Program—WLS
11:45—Heinie's Grenadiers—WTMJ
P. M.
12:00—Young Dr. Malone WCCO WBBM
12:00—Light of the World—WMAQ WLW
12:15—Joyce Jordan—WBBM WCCO
12:15—Grimm's Daughter—WLW WMAQ
12:30—Fletcher Wiley—WBBM KMOX
12:30—Valiant Lady—WMAQ WLW
12:45—Hymns of All Churches—WMAQ
12:45—My Son & I—WBBM WCCO KMOX
12:55—Cubs vs. Giants—WJJD WCFL
1:00—Society Girl-WBBM WCCO KMOX
1:00—Marriage License Romance—WGN
1:00—Orphans of Divorce—WLS
1:00—Mary Marlin—WMAQ WTMJ WLW
1:15—Ma Perkins—WMAQ WTMJ WLW
1:15—It Happened in Hollywood—WBBM
1:15—Amanda of Honeymoon Hill WLS
1:30—Pepper Young—WMAQ WTMJ
1:30—John's Other Wife—WLS
1:30—Cards vs. Brooklyn—KMOX
1:30—Cubs vs. Giants—WBBM
1:45—Just Plain Bill—WLS
1:45—Vic & Sade—WMAQ WTMJ WLW
1:55—Baseball—WGN
2:00—Backstage Wife—WTMJ WMAQ
2:00—Songs of a Dreamer—WENR
2:15—Club Matinee—WENR
2:15—Stella Dallas—WTMJ WMAQ WLW
2:30—Lorenzo Jones—WTMJ WMAQ
2:45—Widder Brown—WMAQ WTMJ
3:00—Girl Alone—WMAQ WTMJ
3:00—Radio Neighbors—WENR
3:15—Kitty Keene—WMAQ WTMJ
3:15—Thunder Over Paradise—WENR
3:30—Midstream—WTMJ
3:45—The O'Neills—WMAQ WTMJ
3:45—Scattergood Baines—WBBM WCCO
4:00—Rocky Gordon—WENR
4:00—Right to Happiness—WTMJ
4:00—Housebout Hannah—WMAQ
4:15—Hedda Hopper—WBBM WCCO
4:15—Lone Journey—WMAQ
4:15—Malcolm Claire—WENR
4:30—Irene Wicker—WENR
4:30—Meet Miss Julia—WTMJ
4:30—Li'l Abner—WMAQ
4:45—Story of Bud Barton—WENR
4:45—Little Orphan Annie—WGN
5:00—Air Youth of America—WENR
5:00—The Gospel Singer—WTMJ
5:15—Youth Tells Its Story—WENR
5:30—U. S. Army Show—WBBM
5:45—Inside of Sports—WGN
6:00—Tune-Up Time—WCCO WBBM
6:00—James Melton—WTMJ WMAQ
6:00—Cubs vs. Giants—WIND
6:30—Margaret Speaks—WMAQ WTMJ
6:30—The Lone Ranger—WGN
6:30—Howard & Shelton—WBBM
6:30—True or False—WLS
7:00—Dr. I. Q.—WTMJ WLW WMAQ
7:00—Radio Theater—WCCO WBBM
7:15—Eddy Howard—WGN
7:30—Alec Templeton—WTMJ WMAQ
7:30—Elliott Roosevelt—WIND
7:45—Your Music I. Q.—WGN
8:00—Raymond Gram Swing—WGN
8:00—Contented Hr.—WTMJ WMAQ
8:00—Guy Lombardo—WBBM WCCO
8:00—Grant Park Concert—WIND
8:15—Who Knows?—WGN
8:30—Yesterdays—WGN
8:30—Sammy Kaye—WTMJ WMAQ
8:30—Blondie—WCCO KMOX WBBM
8:30—Gallant American Women—WENR
8:45—'Decensored.' War News—WIND
9:00—Lew Diamond Orch.—WGN
9:00—Amos 'n' Andy—WCCO WBBM
9:00—Ten O'Clock Final—WENR
9:00—Fred Waring—WTMJ WMAQ WLW
9:15—Lanny Ross-WBBM WCCO KMOX
9:20—Blue Barron Orch.—WGN
9:30—Easy Aces—WTMJ
9:30—Howard & Shelton—WCCO
9:30—Lou Breeze Orch.—WMAQ
9:30—Leo Reisman Orch.—WGN
10:00—Clyde Lucas Orch.—WENR
10:00—Andy Kirk Orch.—WBBM WIND
10:10—Carl Ravazza Orch.—WMAQ
10:15—Everett Hoeglund Orch.—WGN
10:30—Music You Want—WENR
10:30—Blue Barron Orch.—WGN
10:35—Ozzie Nelson Orch.—WBBM
10:45—Dance Music (to 12)—WTMJ
11:00—Night Watch (to 3 a. m.)—WIND
11:00—Jack Coffey Orch.—WBBM
11:00—Clyde McCoy Orch.—WENR
11:00—Clyde McCoy—WENR WMAQ
11:00—Jack McLean Orch.—WGN
11:30—Carl Ravazza—WMAQ WENR
11:30—Zeke Manners Orch.—WGN
11:30—Moon River—WLW
12:00—Lew Diamond Orch.—WGN.

Want to borrow money to build or repair? See Classification 50 the Want Ads.

Germany reports that nearly 8,000 motion picture theatres are still operating.

Great Lake Cruises
Make Your Reservations Now
See America!
Join our low cost conducted tours. Rail and bus. Ask for full descriptive folders.
Air Reservations—Travel Checks
MUELLER TRAVEL & INS. AGENCY
One Block Off the Square at
126 S. Pinckney St.—Madison
Fairchild 433

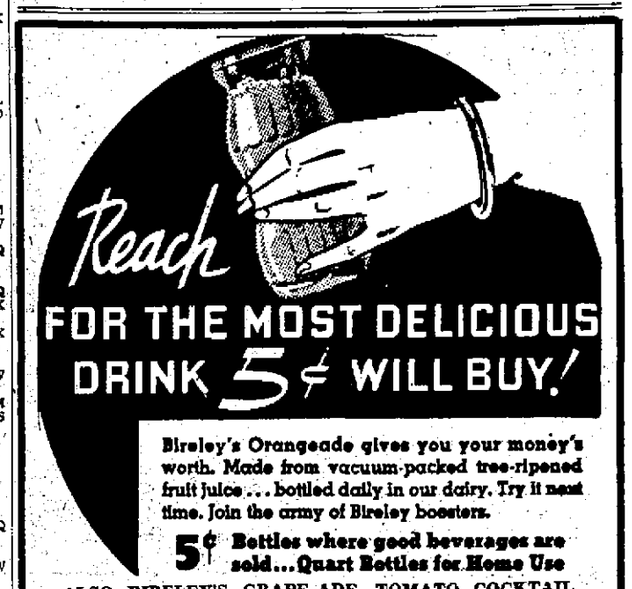

Bireley's Orangeade gives you your money's worth. Made from vacuum-packed tree-ripened fruit juice . . . bottled daily in our dairy. Try it next time. Join the army of Bireley boosters.

5¢ Bottles where good beverages are sold . . . Quart Bottles for Home Use

ALSO BIRELEY'S GRAPE-ADE, TOMATO COCKTAIL, GRAPEFRUIT COCKTAIL, LEM-O-NIP AND PINE-ADE.

Bowman DAIRY
On the Farm Badger 1290
BIRELEY'S Orangeade

I'M CONVINCED!
3F Laundry Service is More Economical!

TRY IT . . . and you, too, will be satisfied!

TRY IT! This Week
DAMP WASH
Ready for Ironing
10 Lbs. 49c
5c For Each Additional Pound

"I've tried both ways—doing my laundry at home and letting 3F do it for me. And I've discovered that 3F can do it more economically, do a better job, and at the same time conserve my health"

Won't you, too, try our service? You'll like the way our modern methods restore color and whiteness to the garments—you'll like the low cost!

Telephone Badger 4000 for Quick Service!
3F Laundry Co.
MADISON'S "ONE-STOP" CLEANING PLANT
Main Office and Plant — 731 E. Dayton St.

The Modern Shopper Says "Charge It"!

Realizing the value of credit, she uses current income to meet current expenditures.

Credit is extended by merchants as a shopping accomodation. They realize it isn't always convenient to carry cash to pay for each purchase.

But credit is more than just a convenience. It has a definite value to the user, for most people depend on a monthly salary or income paid at some regular interval. By using their credit, they are able to meet current expenditures out of current income.

By using your credit regularly and paying your accounts promptly and in full each month or as agreed, you build a good credit record in the files of the Madison Rating Bureau, which you can use wherever you go.

That's why the modern shopper says, "Charge it," and pays all bills promptly.

Madison Rating Bureau

DON'T BUY ANY GAS RANGE UNTIL YOU

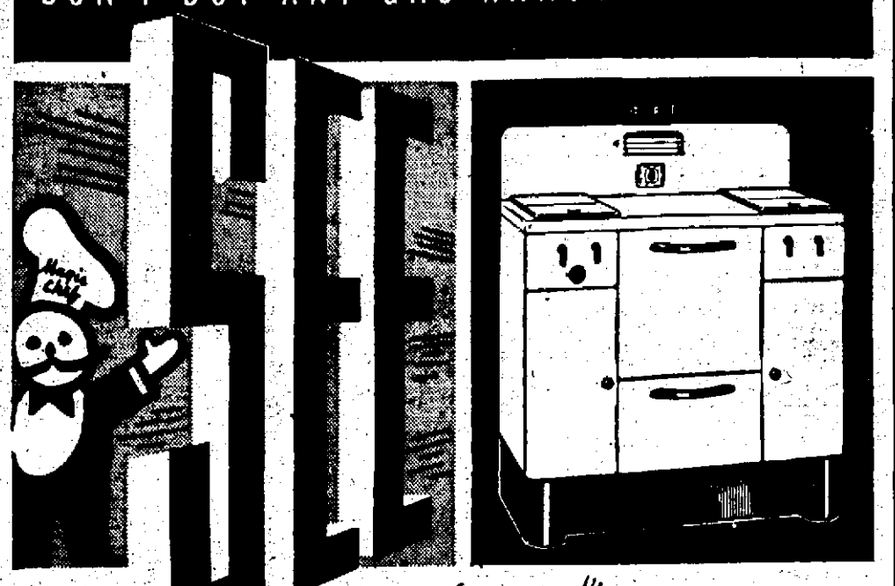

THE Value Hit OF 1940

MAGIC CHEF'S SuperValue GAS RANGE

● Yes, madam, not only look over this new Magic Chef but compare it point by point with any other cooking appliance. Only then will you appreciate what a bargain this 1940 Magic Chef beauty really is.

Remember, this Magic Chef has all the famous features including the Lifetime Burner Guarantee, Full Insulation, All Porcelain Enamel, Red Wheel Regulator and every feature to make your cooking a joy and a pleasure forever.

Join the Parade TO BETTER AND EASIER COOKING

Only $1.00 down . . . 30 months to pay! Terms as low as $2.50 per month!
LIBERAL ALLOWANCE FOR YOUR OLD RANGE

MADISON GAS & ELECTRIC CO.
100 North Fairchild St. Phone Badger 4400
QUALITY MERCHANDISE AT REASONABE PRICES