Radio News and Programs

Davis, Rep. Rogers, Rabbi Silver to Speak for Red Cross Tonight

REP. J. W. MARTIN, JR.

A special program in the interests of the American Red Cross campaign for funds will be presented at 6:30 tonight through WMAQ. Speakers will be Atty. John W. Davis, once Democratic candidate for president; Rep. Edith Nourse Rogers (R., Mass.), and Rabbi Abba H. Silver.

Other attractions tonight, classified:

Discussion

7 p. m. — Thomas E. Dewey (WMAQ): on "What America Faces."

8:15 p. m.—Rep. Joseph W. Martin Jr. (WBBM): house minority leader on present session of congress.

8:35 p. m.—Convention Preview (WGN): experts who will broadcast Republican and Democratic conventions.

Variety

7 p. m.—National Barn Dance (WLS): Red Foley guestars.

Music

7:30 p. m.—Frank Black Presents (WIBA): Jacques Abram in Macdowell's second piano concerto.

7:45 p. m.—Saturday Night Serenade (WBBM): "Kashmiri Song," "With the Wind and the Rain in Your Hair," "L'Amour, Toujours L'Amour."

8 p. m. — Grant Park Concert (WGN): Armin Hand's band (on WMAQ at 8:30).

8:30 p. m. — "Elijah" (WIBA): portions of oratorio by University of Cincinnati Oratorio society, with Mark Love, Edward Molitore, Norma Richter.

Drama

6 p. m. — "Prepare to Die" (WMAQ): war tragedy by 15-year-old Patricia Carrington . . . **Gang Busters** (WBBM): how a wild razorback hog meted out justice to a killer.

6:30 p. m. — Radio Guild (WTMJ): "The Clinic," story of premonition.

Frequencies

KMOX	1050	WIND	560
KOIL	1260	WISN	1120
KSTP	1460	WJJD	1130
WBBM	770	WLS	870
WCCO	810	WMAQ	670
WCFL	970	WLW	700
WENR	870	WMT	690
WGN	720	WOC	1370
WHA	940	WSB	740
WHAS	820	WSM	650
WHO	1000	WTAM	1070
WIBA	1280	WTMJ	620

These programs are subject to change at discretion of the stations.

WIBA Tonight

5:25—The Birthday Club
5:30—News Edition
5:45—The Sports Parade
6:00—Dinner Melody
6:30—H. V. Kaltenborn
6:45—Allen Roth Presents
7:00—Scandinavian Program
7:30—NBC Frank Black Presents
8:00—NBC Bob Crosby Orchestra
8:30—NBC Oratorio: Elijah
9:00—Night News Edition
9:15—Club Chanticleer Orchestra
9:30—NBC Ben Cutler Orchestra
10:00—NBC Jimmy Dorsey Orchestra
10:30—NBC Gray Gordon Orchestra
11:00—Club Chanticleer Orchestra
11:15—NBC Bernie Cummins' Orchestra
11:30—NBC Colony Club: Carl Ravazza

Short Wave Tonight

Lima, Peru—4:15 p. m.—Program of Peru Automobile Club for American Listeners OAK-4R, 15.15 meg., 19.8 m.

Berlin—4:30 p. m.—U. S. and Germany, DJZ, 11.80 meg., 25.4 m.; DJB, 15.20 meg., 19.7 m.

Budapest—5:35 p. m.—News Summary, HAT5, 9.62 meg., 31.17 m.

Moscow—6 p. m.—Broadcast in English, RV96, 15.24 meg., 19.7 m.; RNE, 12 meg., 25 m.

London—7:15 p. m.—"Dospatch from the Front." GSD, 11.75 meg., 25.5 m.; GSC, 9.58 meg., 31.3 m.

Rome—7:40 p. m.—Musical Program, 2RO3, 31.15 m.; 2RO4, 25.40 m., 2RO6, 19.61 m.

Berlin—8:30 p. m.—Melody and Rhythm, DXB, 9.61 meg., 31.2 m.; DJD, 11.77 meg., 25.4 m.

Rome—9 p. m.—Opera: Dance Music, 2RO3, 31.15 m.; 2RO4, 25.40 m., 2RO6, 19.61 m.

London—9:45 p. m. — "London Log": Talk, GSC, 9.58 meg., 31.3 m.

Guatemala—10 p. m.—Dance Music with Marimba Ensemble, TGWA, 15.17 meg., 19.8 m.

Paris—10:45 p. m.—News in English, TPA, 11.72 meg., 25.6 m.; TPB, 11.84 meg., 25.33 m.; TPC, 9.52 meg., 31.51 m.

Tokyo—11:40 p. m.—Newspaper for Children, JZK, 15.16 meg., 19.7 m.

Moscow—2 a. m.—English Period, RV96, 15.24 meg., 19.7 m.

Other Stations Tonight

5:00—People's Platform—WCCO
5:00—Message of Israel—WENR
5:00—Prof. Kaltenmeyer—WMAQ
5:30—Sky Blazers—WBBM
5:45—Inside of Sports—WGN
5:45—H. V. Kaltenborn—WMAQ
6:00—Gangbusters WBBM WCCO KMOX
6:00—Home Talent Barn Dance—WLS
6:00—'Prepare to Die'—WMAQ WTMJ
6:30—The Lone Ranger—WGN
6:30—Red Cross—WMAQ
6:30—Radio Guild—WTMJ
6:30—Barn Dance Party—WLS
6:30—Wayne King WBBM WCCO KMOX
7:00—Hit Parade WBBM WCCO KMOX
7:00—Nat'l Barn Dance—WLS WLW
7:00—Gabriel Heatter—WGN
7:00—Thomas E. Dewey—WMAQ
7:30—NBC Symphony—WTMJ
7:45—Serenade—KMOX WBBM
8:00—Bob Crosby WMAQ WLW WTMJ
8:00—Barnyard Jamboree—WLS
8:00—Grant Park Concert—WGN
8:15—Public Affairs—WBBM WCCO
8:30—Front Porch Party—WLS
8:30—Grant Park Concert—WMAQ
8:35—Convention Preview—WGN
9:00—Leonard Keller Orch.—WGN
9:00—People's Platform—WBBM
9:00—Nat'l Barn Dance—WTMJ WLS
9:00—Sky Blazers—KMOX WCCO
9:15—Carl Ravazza Orch.—WMAQ
9:20—Bill McCune Orch.—WGN
9:30—Freddy Martin Orch.—WGN
9:30—Lou Breeze Orch.—WMAQ
9:45—Kay Kyser Orch.—WBBM
9:45—Kay Kyser Orch.—WBBM WCCO
10:00—Van Alexander Orch.—WBBM
10:00—National Barn Dance—WLS
10:10—Jan Savitt Orch.—WMAQ
10:15—Griff Williams Orch.—WGN
10:30—Ted Rio-Rito—WBBM KMOX
10:30—Gray Gordon Orch.—WMAQ
10:30—Blue Barron Orch.—WGN
10:45—Dance Music (to 12)—WTMJ
11:00—Bernie Cummins Orch.—WENR
11:00—Disciples of Rhythm—WMAQ
11:00—Charlie Baum Orch.—WGN
11:00—Night Watch (to 3 a. m.)—WIND
11:00—Chuck Foster Orch.—WBBM
11:30—Jan Savitt Orch.—WENR
11:30—Van Alexander Orch.—WGN
11:30—Benny Goodman Orch.—WBBM
11:30—Carl Ravazza Orch.—WMAQ
11:30—Moon River—WLW
11:50—Carl Ravazza Orch.—WMAQ
11:50—Jan Savitt Orch.—WENR
12:00—Leonard Keller Orch.—WGN
12:00—Mark Fisher Orch.—WBBM

WIBA Sunday

A. M.
7:00—NBC Coast-to-Coast Bus
8:00—Melodies
8:15—Morning News
8:30—NBC The Southernaires
9:00—Norwegian Hour
9:30—NBC Happy Jim Parsons
9:45—Morning Melodies
10:45—WPA Recreation Program
11:00—First Congregational Church
P. M.
12:00—Tony Salerno Orchestra
12:30—NBC Chicago Round Table
1:00—Accordion Parade
1:15—Noon News Edition
1:30—NBC News from Europe
1:45—NBC H. V. Kaltenborn
2:00—Joey Tantillo Orchestra
2:30—NBC World Is Yours
3:00—NBC Yvette
3:15—NBC Three Cheers
3:30—The Concert Hall
4:00—NBC The Catholic Hour
4:30—NBC Beat the Band; Ted Weems
5:00—NBC News from Europe
5:30—Novatone Time
5:45—With Allen Prescott
6:00—NBC Variety Hour
6:30—NBC Sunday Night Concert
7:00—NBC Manhattan Merry-Go-Round
7:30—NBC Album of Familiar Music
8:00—Old Fashioned Revival Hour
9:00—Night News Edition
9:15—Allen Roth Presents
9:30—NBC Jack Benny
10:00—NBC Jan Savitt Orchestra

News Broadcasts

SATURDAY NIGHT

5:15—WMAQ WBBM
5:30—WIBA WLS
5:30—WGN
5:40—WTMJ
5:45—WMAQ
6:00—WCFL
6:30—WIBA
6:45—WIND WCFL
8:55—WBBM KMOX
7:15—WJJD
7:30—WGN
8:00—WCFL
8:15—KMOX
8:30—WGN WIND
8:30—WBBM KMOX
8:35—WBBM
8:55—WBBM KMOX
9:00—WMAQ WIBA
9:15—WGN
9:30—WLW WBBM
10:00—WTMJ WGN
10:00—WMAQ WCCO
10:15—KMOX
10:30—WIND
10:45—WMAQ
11:45—WENR WMAQ
11:55—WBBM
12:15—KMOX
12:25—WLW

Sports Reviews

SATURDAY NIGHT

5:00—WBBM
5:15—WGN WLW
5:30—WCFL
5:45—WCFL
5:45—WIBA WTMJ
6:45—WLW
10:00—KMOX
10:30—WTMJ

News Broadcasts

SUNDAY

A. M.
6:00—WBBM
7:00—WBBM
8:15—WIBA
9:00—WMAQ WTMJ
9:00—WLW WBBM
9:00—WGN WIND
9:15—WLS
9:30—WBBM
10:30—KMOX
11:00—WCFL
11:45—WJJD
P. M.
12:00—WBBM
12:30—KMOX WCCO
12:45—WLW
1:15—WIBA
1:30—WTMJ
1:30—WIBA WMAQ
1:45—WLW WIBA
1:45—WMAQ WTMJ
5:00—WIBA WCCO
5:00—WCFL WBBM
5:15—WJJD
6:00—WGN
6:45—WIND
6:55—WBBM KMOX
7:00—WGN
7:15—WJJD
7:30—WGN
8:55—KMOX
9:00—WENR WTMJ
9:00—WBBM WMAQ
9:00—WCFL WIBA
9:15—WGN
9:45—WCFL
10:00—WTMJ WGN
10:25—KMOX
11:45—WMAQ WENR
11:55—WBBM KMOX
12:25—WLW

Sports Reviews

SUNDAY

P. M.
12:15—WBBM WCFL
1:40—WJJD
2:30—WJJD
2:40—WGN
3:45—WBBM
4:00—WJJD
5:00—WJJD
10:30—WCCO

8:00—Symphonic Concert—WGN
8:00—Hour of Charm—WTMJ WMAQ
8:00—Take It or Leave It—WBBM WCCO
8:00—Good Will Hour—WENR
8:30—Grant Park—WMAQ
8:30—Gov. Saltonstall—WBBM WCCO
9:00—The Answer Man—WGN
9:05—Carl Ravazza Orch.—WENR
9:05—Glenn Garr Orch.—WMAQ
9:15—Rhythm Off the Record—WBBM
9:20—Freddy Martin Orch.—WGN
9:30—Dick Stabile Orch.—WENR
9:30—Bill McCune Orch.—WGN
9:30—Kay Kyser Orch.—WBBM KMOX
9:30—Lou Breeze Orch.—WMAQ
10:00—Clyde Lucas Orch.—WENR
10:00—Church of Deliverance—WIND
10:00—Ray Noble Orch.—WBBM KMOX
10:00—Jan Savitt Orch.—WMAQ
10:00—All Nations Church—WCFL
10:15—Dance Music (to 12)—WTMJ
10:15—Jack Denny Orch.—WGN
10:30—Music You Want—WENR
10:30—Leonard Keller Orch.—WGN
10:30—Francis Craig Orch.—WMAQ
10:30—Bob Millar Orch.—WBBM KMOX
11:00—Pliner and Earl—WBBM WCCO
11:00—Van Alexander Orch.—WGN
11:00—Night Watch (to 3 a. m.)—WIND
11:00—Disciples of Rhythm—WMAQ
11:15—Chuck Foster Orch.—WBBM
11:30—Moon River—WLW
11:30—Eddie Bush Orch.—WBBM WCCO
11:30—Blue Baron Orch.—WGN
11:30—Moon River—WLW
11:30—Carl Ravazza Orch.—WMAQ
11:30—Bud Freeman Orch.—WENR
11:50—Carl Ravazza Orch.—WMAQ
11:50—Bud Freeman Orch.—WENR
12:00—Charlie Baum Orch.—WGN

10:30—NBC Craig's Serenade
11:00—Club Chanticleer Orchestra
11:15—NBC Disciples of Rhythm
11:30—NBC Carl Ravazza Orchestra

Other Stations Sunday

A. M.
7:00—Everybody's Hour—WLS
7:00—Children's Hour—WMAQ WLW
7:00—Good Morning—WGN
7:15—Clyde Barrie—WBBM
7:30—Wings Over Jordan, WBBM KMOX
7:45—Little Brown Church—WLS
8:00—Church Services—WTMJ WLW
8:00—Church of the Air—WBBM WCCO
8:00—Highlights of the Bible—WMAQ
8:30—Human Adventure—WBBM
8:30—Southernaires—WLS
8:45—Ross Trio—WMAQ WLW
9:05—Strings That Sing—WMAQ
9:05—Swing Newsical—WBBM KMOX
9:15—Masters of Rhythem—WTMJ
9:15—N. U. Reviewing Stand—WGN
9:30—Major Bowes' Family WIND WCCO
9:30—Words and Music—WMAQ
9:30—Happy Jim Parsons—WLS WLW
9:45—Of Men and Books—WBBM
10:00—Take a Picture—WMAQ
10:00—Peoples Church—WJJD
10:00—U. of Chicago Chapel—WGN
10:00—Radio City Music Hall—WCFL
10:45—Salt Lake Choir—WCCO KMOX
10:55—Weather, Markets—WLS
11:00—Music for Moderns—WMAQ
11:00—Church of the Air—WCCO KMOX
11:00—Listen and Live—WENR
11:00—Rollin' Along—WBBM
11:15—Vass Family—WENR
11:30—Democracy in Action—WBBM
11:45—A Heap o' Livin'—WMAQ
P. M.
12:00—Shoot the Works—WGN
12:00—Salutes of the Americas—WIND
12:00—Treasure Trails—WENR
12:25—Cubs vs. Bees—WBBM WJJD
12:30—Salon Silhouettes—WENR WCFL
12:30—Cubs vs. Boston—WGN
12:30—U. C. Roundtable—WMAQ WTMJ
1:00—CBS Symphony—WIND WCCO
1:00—Kidoodlers—WENR
1:15—Foreign Policy Assn.—WENR
1:30—Coronado Quarto—WENR
1:45—H. V. Kaltenborn WMAQ WTMJ
2:00—Sunday Vespers—WENR
2:30—Vassar College—WBBM WCCO
2:30—Dance St. Music—WENR
3:00—Disciples of Rhythm—WENR
3:00—Yvette, Paul Laval Orch.—WMAQ
3:00—Invitation to Learning—WCCO
3:30—Voice of Hawaii—WENR
3:30—Hollywood Today—WMAQ
3:30—Flow Gently, Sweet Music—WIND
4:00—Fun in Print—WBBM KMOX
4:00—Amateur Hour—WENR
4:00—Catholic Hour—WMAQ
4:30—The Changing Scene—WIND
4:30—Show of the Week—WGN
4:30—Gene Autry WBBM WCCO KMOX
4:30—Beat the Band—WMAQ WLW
4:30—Cavalcade of Hits—WTMJ WCFL
5:00—Jack Benny—WTMJ WMAQ WLW
5:30—Bandwagon—WTMJ WMAQ
5:30—Invitation to Learning—WBBM
5:30—Magnolia Blossoms—WENR
6:00—Columbia Workshop—WBBM
6:00—Variety Hour WTMJ WMAQ WLW
6:00—Old Fashioned Revival—WLS
6:30—Johnny Presents—WBBM
6:30—Musical Steelmakers—WGN
6:30—One Man's Family—WTMJ WMAQ
6:30—Think You Know Music? KMOX
7:00—Old Fashion Revival—WIND
7:00—Walter Winchell—WENR WLW
7:00—Summer Hour—WBBM WCCO
7:00—Merry-Go-Round—WTMJ WMAQ
7:15—The Parker Family—WENR WLW
7:30—Irene Rich—WENR WLW
7:30—Familiar Music—WTMJ WMAQ
7:45—Bill Stern—WENR WLW
7:45—Gabriel Heatter—WGN

Here's New Radio Serial List

Here's a revised list of serials broadcast daily—Monday through Friday—on stations heard regularly in the Madison area. The serials are arranged alphabetically. It's suggested that you clip the list and keep it near your radio.

—A—
Adopted Daughter: 11 a. m., WCCO.
Against the Storm: 9:30 a. m., WTMJ WLW WMAQ.
Amanda of Honeymoon Hill: 1:15 p. m., WLS.
Arnold Grimm's Daughter: 10:15 a. m., WTMJ . . . 12:15 p. m., WMAQ WLW
Aunt Jenny's Stories: 9:45 a. m., WBBM WCCO KMOX.

—B—
Backstage Wife: 2 p. m., WIBA WMAQ WTMJ WLW.
Big Sister: 9:30 a. m., WBBM WCCO KMOX.
Bachelor's Children: 7:45 a. m., KMOX . . . 9:30 a. m., WGN . . . 10:30 a. m., WCCO.
By Kathleen Norris: 8:45 a. m., WMAQ WTMJ, WLW . . . 3 p. m., WCCO.

—C—
Career of Alice Blair: 7:45 a. m., WLS
Carters of Elm Street: 10:45 a. m., WGN
Clem and Maggie: 11 a. m., WLW.

—D—
Don Winslow of the Navy: 5:30 a. m., WLW.
David Harum: 9 a. m., WTMJ WMAQ.

—E—
Ellen Randolph: 8:30 a. m., WMAQ WTMJ WLW.
Editor's Daughter: 10 a. m., WGN . . . 10:45 a. m., WLW . . . 12:15 a. m., WIBA . . . 1:45 p. m., KMOX.

—G—
Girl Alone: 3 p. m., WMAQ WTMJ.
Goldbergs: 10:30 a. m., WLW . . . 11 a. m., WBBM KMOX.
Guiding Light: 9:45 a. m., WMAQ WTMJ WLW.

—H—
Heart of Julia Blake: 11:30 a. m.
Houseboat Hannah: 8:15 a. m., WTMJ . . . 4 p. m., WMAQ.
Hilltop House: 8:30 a. m., WBBM WCCO KMOX.

—I—
It Happened in Hollywood: 1:15 p. m., WBBM WCCO KMOX.

—J—
Joyce Jordan: 12:15 p. m., WBBM WCCO KMOX.
Judy and Jane: 1:30 p. m., WCCO.
John's Other Wife: 1:30 p. m., WLS.
Just Plain Bill 1:45 p. m., WLS.

—K—
Kitty Keene: 2 p. m., WCCO . . . 2:45 p. m., WLW . . . 3:15 p. m., WMAQ WTMJ.

—L—
Lorenzo Jones 2:30 p. m., WIBA WMAQ WTMJ.
Life Begins: 9:15 a. m., WBBM WCCO KMOX.
Lone Journey: 7:30 a. m., WLW . . . 11:45 a. m., KMOX . . . 4:15 p. m., WMAQ
Life Can Be Beautiful: 11:15 a. m., WBBM WCCO KMOX . . . 3:15 p. m., WLW.
Linda's First Love: 9 a. m., WLW . . . 9:45 a. m., WGN . . . 11 a. m., WIBA . . . 1:30 p. m., KMOX.
Light of the World: 12 m., WMAQ WLW
Li'l Abner: 4:30 p. m., WMAQ.

—M—
My Son and I: 12:45 p. m., WBBM WCCO KMOX.
Man I Married: 8 a. m., WMAQ WTMJ . . . 3 p. m., WLW.
Ma Perkins: 1:15 p. m., WMAQ WTMJ WLW . . . 2 p. m., KMOX . . . 2:30 p. m., WCCO.
Midstream: 8:15 a. m., WMAQ WLW . . . 3:30 p. m., WTMJ.
Meet Miss Julia: 8 a. m., WLS . . . 3:30 p. m., WLW . . . 4:30 p. m., WTMJ.
Myrt and Marge: 8:15 a. m., WBBM WCCO KMOX.

—O—
Orphans of Divorce: 1 p. m., WLS.
Our Gal Sunday: 10:45 a. m., WBBM KMOX.
O'Neills: 10:15 a. m., WMAQ WLW . . . 3:45 p. m., WMAQ WTMJ.
Orphan Annie: 4:45 p. m., WGN.

—P—
Pepper Young's Family: 8:45 a. m., WLS . . . 1:30 p. m., WMAQ WTMJ WLW
Pretty Kitty Kelly: 8 a. m., WBBM WCCO KMOX.
Portia Blake: 7:45 a. m., WLW . . . 10:30 a. m., WLS.
Painted Dreams: 10:30 a. m., WGN . . . 2:30, WLW.

—R—
Road of Life: 9:15 a. m., WMAQ WTMJ WLW . . . 11:45 a. m., WBBM WCCO.
Right to Happiness: 8 a. m., WLW . . . 11:30 a. m., WBBM WCCO KMOX . . . 4 p. m., WTMJ.
Romance of Helen Trent: 10:30 a. m., WBBM KMOX.
Rocky Gordon: 4:45 p. m., WMAQ.

—S—
Story of Bud Barton: 4:45 p. m., WENR.
Society Girl: 1 p. m., WBBM WTMJ . . . KMOX.
Scattergood Baines: 3:45 p. m., WBBM WCCO.
Story of Mary Marlin: 8:30 a. m., WIBA WLS . . . 1 p. m., WMAQ WTMJ WLW.
Stella Dallas: 2:15 p. m., WIBA WTMJ WMAQ WLW.
Stepmother: 8:45 a. m., WBBM WCCO KMOX.

—T—
Thunder Over Paradise: 3:45 p. m., WENR.

—V—
Valiant Lady: 12:30 p. m., WMAQ WLW
Vic and Sade: 8:15 a. m., WLS . . . 1:45 p. m., WMAQ WTMJ WLW . . . 2:30 p. m., KMOX.

—W—
Woman in White: 10 a. m., WLW WMAQ . . . 2:15 p. m., WCCO.
Woman of Courage: 10:45 a. m., WCCO.
When a Girl Marries: 10:15 a. m., WBBM KMOX WCCO.

—Y—
Young Dr. Malone: 12 m., WBBM WCCO KMOX.
Young Widder Brown: 2:45 p. m., WIBA WMAQ WTMJ.

Victim's Long Memory Puts Check Passer in Jail

DETROIT — (U.P.) — Carl Stowell, 65, was sentenced to prison Friday because of his own poor memory, and because an assistant credit manager remembered his handwriting after six years.

Six years ago Stowell passed a check which proved to be worthless at B. Siegel and co., a women's apparel store.

A month ago he returned and passed another. He had forgotten his first visit.

Mary Hilton of the store's credit department scanned the check and called police. She had forgotten the name but she recognized the signature, because six years ago she had been reprimanded for accepting the first worthless check.

Stowell was sentenced to serve five to 14 years in prison.

WE'LL BE EXPECTING YOU
To Enjoy These Specials Tonite
Scotch & Seltzer 25c
Mixed Drinks 15c
Bil. Beer 10c-15c
Italian Spaghetti 35c
Chicken, Ravioli, Steaks
Every Order Cooked Fresh
JIMMIE'S SPAGHETTI HOUSE
810 Regent St. Fairchild 0800
Between Park & Murray Sts.

Old Time Dances
Sat.—Ole's Dance Band
Sunday — Tony Salerno
Admission 25c Person
TURNER HALL

TOO LATE TO CLASSIFY by Baer

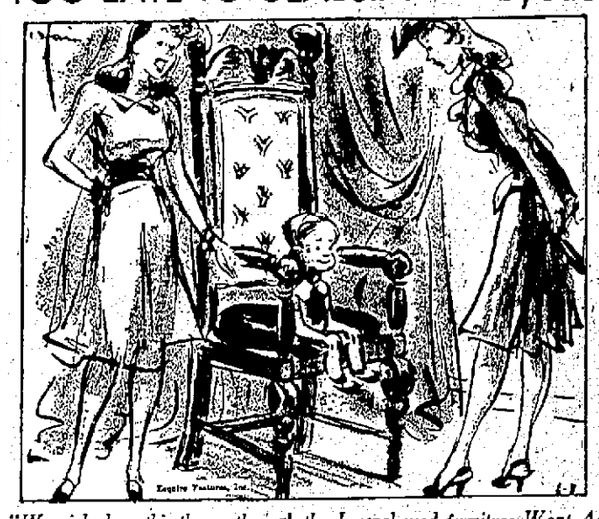

"We picked up this throne through the Journal used furniture Want Ads in his honor. He's king here."

THIS WEEK'S Special BRICK
Lucky Lil
PINEAPPLE
CHOCOLATE FUDGE
ROASTED ALMOND
DETTLOFF PHARMACY
University Ave. and Park
LOWELL PHARMACY
1839 Monroe Street
H. S. LUPTON
1201 University Avenue
MEKE PHARMACY
Cor. Park and Regent Sts.
MEENK'S PHARMACY
18 N. Carroll St.
F. J. LOHMAIER
710 State Street
HOGAN'S PHARMACY
Village of Maple Bluff
KRAVIK PHARMACY
E. Johnson at North Street
ERICKSON'S HANDY SHOP
2138 Regent St.
SHOREWOOD PHARMACY
2011 University Ave.
CHARMLEY'S DRUG STORE
002 E. Johnson Street
WHITE CROSS PHARMACIES
220 N. Bassett Street
1941 University Ave.
BERNHARDT'S PHARMACIES
2151 Williamson Street
2134 Atwood Avenue
QUAN'S DRUG STORE
301 S. Mills Street
S. A. COLLINS PHARMACY
610 So. Park Street
Luick Ice Cream Co. and Sealtest Inc., are under the same ownership

BARCLAY ON BRIDGE

By Shepard Barclay

"The Authority on Authorities"

NOT IN THE BOOKS

IF YOU lead against No Trump a suit which is so long you expect your partner to have no more than a singleton in it, you will usually fare better by leading some high honor, even if you don't hold honors in sequence. This is especially true when you have the ace and queen, with or without the 10. Leading a fourth-best in this case is likely to present the declarer a trick with the jack which he could not get if you opened one of the top honors. This is not to be found in the general run of bridge books, but it is a principle of play understood by some of the best players.

North
♠ A K 10 7 4 2
♥ J 7
♦ 10 6 4
♣ 5 4

West
♠ 9
♥ A Q 9 6 5 4 3
♦ 7 5
♣ K 3 2

East
♠ J 8 6 3
♥ 10
♦ Q J 8 2
♣ 10 9 8 6

South
♠ Q 5
♥ K 8 2
♦ A K 9 3
♣ A Q J 7

(Dealer South. North-South vulnerable.)

South	West	North	East
1 ♦	1 ♥	1 ♠	Pass
2 ♣	2 ♥	2 ♠	Pass
3 NT			

That same bidding with one slight variation, occurred at another table of the duplicate game where this hand was dealt. In that instance, South bid only 2-No Trumps on his third turn, then North 3-Spades and South 3-No Trumps. At this first table South made his contract and later twitted the other declarer for failing.

"What lead did you get?" asked the beaten man. His tormentor answered "The six of hearts." That is the standard lead prescribed by the usual book from such a combination, but it made this contract easy for South. He took the trick with dummy's jack, scored three high spades, lost the club finesse, also lost to the heart A, won with the heart K, then ran four tricks in the minors.

At the other table West led the heart Q. With either this lead or the A, it is impossible for South to have more than one stopper in the suit, therefore no earthly way to keep from going down at least two tricks.

Your Week-End Problem

In match-point duplicate play, would you make an opening bid on any of these hands in fourth position after three passes and, if so, why? Would you open any of them in the same position at rubber bridge?

1. ♠ Q 10 6 4 ♥ J 9 5 ♦ K 8 7 ♣ A 3 2
2. ♠ A 3 2 ♥ J 9 5 ♦ K 8 7 ♣ Q 10 6 4
3. ♠ K Q 8 5 3 ♥ A 10 7 4 2 ♦ 9 6 ♣ 2
4. ♠ 2 ♥ 9 6 ♦ K Q 8 5 3 ♣ A 10 7 4 2
5. ♠ Q 10 6 4 ♥ J 9 5 3 ♦ K 8 7 ♣ A 2
6. ♠ Q 10 6 4 3 ♥ J 9 5 ♦ K 8 7 ♣ A 2

Distributed by King Features Syndicate, Inc.

Jefferson Pastor Named Chaplain

JEFFERSON—The Rev. Peter Burlebach, pastor of St. Lawrence's church here for the last two years, has been named chaplain of the Alverno cottages, associated with St. Coletta's institute for children.

PARKWAY
TONIGHT at 9:45 P. M.
Hollywood "Sneak"
Come at 9:45—See the Preview —and "My Son, My Son"
PREVIEW

ORPHEUM
TODAY Thru TUESDAY
STAR STUDDED! SCANDALOUSLY FUNNY!
JOAN Crawford FREDRIC March
SUSAN AND GOD
with RUTH HUSSEY
John CARROLL • Rita HAYWORTH
Rigel BRUCE • Bruce CABOT
Rita QUIGLEY • Rose HOBART
Metro-Goldwyn-Mayer PICTURE

PARKWAY
LAST DAY
"MY SON, MY SON"
at 1:00—4:20—7:40—11:00
and "Lone Wolf Meets A Lady"
at 3:10-6:30

STRAND
NOW! Sure Fire Double Program!
What A Daring Design For Loving, For Living!
Jean Fred Helen
ARTHUR Lee CHARLES BOYER
TOO MANY HUSBANDS
Thundering Adventure!
VIRGINIA CITY
A WARNER BROS. PICTURE
ERROL FLYNN Miriam HOPKINS
Color Cartoon "Harum Scarum"

MADISON
LAST DAY
MAE WEST—W. C. FIELDS
"MY LITTLE CHICKADEE"
Fred ASTAIRE — Eleanor POWELL
"Broadway Melody of 1940"

TOMORROW
ONE DAY ONLY
2 Features Never Before Shown in Madison

EXPOSING THE "ADOPTION" RACKET!
Illegitimate or Legitimate . . .
"BABIES for sale"
POSITIVELY FIRST TIME IN MADISON
ROCHELLE HUDSON
G-Men on the Trail!
COMPANION FEATURE
ENEMY AGENT
Richard CRAMWELL • Helen VINSON
U. S. Aviation Menaced by Spy Ring!
Starts TOMORROW
PARKWAY

SCOTT'S SCRAP BOOK by R. J. Scott

Exploding Tank Kills Montello Man

MONTELLO —Explosion of a soda fountain tank of carbonic gas killed Herman Paul, about 60, here Friday while he was helping to change tanks at the Roberts pool hall. Herbert Krueger who was working with him, escaped injury. A piece of the tank struck Paul in the forehead.

Surabaya, Java, is to have an airplane assembly plant.

CAPITOL
DELIGHTFULLY COOL
TONIGHT at 11 p. m.
SPECIAL SNEAK PREVIEW
Advance Showing
Of An Outstanding 4 Star Feature Picture
Come in as Late as 10 p. m. and See . . .
CAGNEY SHERIDAN O'BRIEN
TORRID ZONE
— PLUS —
THE PREVIEW OF A COMING BIG ATTRACTION
ADDED ATTRACTION
"The Flag Speaks"
Technicolor Historical Featurette
Also
CARTOON—NOVELTY & LATEST WAR NEWS

SO GOOD! SO COLD!
Serve your family tonight or tomorrow with the perfect summertime dessert.
ICE CREAM
Special this Week
Kennedy's
Famous 4-Layer Brick
Roast Almond
Lime Sherbet
Vanilla
Cherry
At Your Nearest Ice Cream Dealer

AIR CONDITIONED EASTWOOD
TONIGHT & SUNDAY
"SWANEE RIVER"
with DON AMECHE
Andrea Leeds—Al Jolson
FEATURE NO. 2
"Angels Wash Their Faces"
with "Dead End" Kids and ANN SHERIDAN

MAJESTIC NOW
AIR CONDITIONED
Fighting their way to freedom
John Wayne, Claire Trevor
"ALLEGHENY UPRISING"
FEATURE NO. 2
Racing thrills of the derby with Gantry, the Blind Horse
"Pride of the Blue Grass"
Added: Captain & the Kids News — "Oregon Trial"

SPECIAL Announcement
NETTIE SAUNDERS
Pianist, Songstress, Humorist
Entertaining Nightly
Except Mondays
Opening Tonight
HEI-TEKI ROOM
NO COUVERT CHARGE

Nettie's Southern Fried Cornish Cross
Chicken Dinners
75c
Including ½ Spring Chicken, French Fried Potatoes, Sliced Tomatoes, Spiced Fruit, Rolls, Butter and Beverage.
NOTE: Cornish Cross Fowl served exclusively at the Marine Club and Heidelberg Hofbrau—They are milk fed and the finest flavored to be had.
HOMMEL'S
MARINE CLUB
110 East Wilson—Right Downtown

DANCING
Saturday, June 8th
TIP PALMERS ORCHESTRA
CLUB LIST
Hy. 19 4 Miles East

WANT AD—BADGER 6000

She's Back!
Deladene Orr
In The Blue Room
Music by a Charming Artist
PARK HOTEL

OLD TIME DANCE TONIGHT
TONY SALERNO
EDWARD'S PARK

GOOSE ISLAND RAMBLERS
of Station WIBU
"Windy," "Vern" and "Salty"
Ramble Out with the Ramblers to
THE SPANISH VILLAGE
Commercial ave. just off Sher.

Wedding Dance TONITE
Armand Huseboe's Orch.
Club Chateau
Admission 25c Person
2900 University

Dja Know That . . .
Eddie Borchardt
Formerly at the Eagles
Is Now at the
STOP LITE
302 E. Wilson

DAILY CROSSWORD

ACROSS
1. To jar
5. Young salmon
9. Jewish month
10. Canal in New York
11. Allot
12. Pant
13. Not present
15. Scorch
17. Behold!
18. Any split pulse
20. Selenium (sym.)
21. Persia
24. Ignites
27. Factor
28. Notion
29. Northeast (abbr.)
30. Incendiarism
32. Argentum (sym.)
34. Baby carriage
35. Particle
37. Kind of daisy
39. Within
40. Jumbled type
41. Conclude
43. Any powerful deity
44. Steers wild (naut.)
47. Warning signals
50. River duck
52. Part of milk
53. Incite
54. Otherwise
55. Plant
56. Act

DOWN
1. Boy Scout rally
2. Poems
3. Tardy
4. Drift
5. A plug
6. Armenian river
7. Ascend
8. A meal
13. Arrange in line
14. Amulets
16. Actions (law)
19. Italian island
22. Indefinite article
23. Approaches
25. Arabian spirit (pl.)
26. Exclamation
31. Price
32. Accompanied
33. Jails
34. Father
36. Ahead
37. Watch secretly
38. Gap
42. Cut in cubes
45. Past tense of "be"
46. Meat seasoning
48. Regulation
49. Scottish Gaelic
51. Guided

PILOT SCOFF
ADORE EARLY
SLAIN AMBER
SEME EYED
NEWEL
MANTLES VIA
ORE LESSONS
OGLE OILS
DOLMANS LEE
STY TAPPETS
REGAL
ROLE ECRU
ABADE HAHAB
MONES OSAGE
PLATE TIRES

Yesterday's Answer

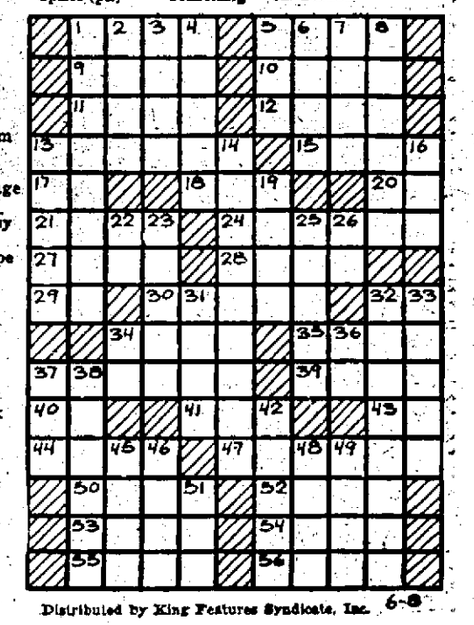

Distributed by King Features Syndicate, Inc. 6-8