Radio News and Programs

Williams, Farley Talk Air Power at Forum Tonight

Three different roles each day in dramatic serials make lovely Barbara Fuller one of radio's busiest ingenues. Through what she terms "deadline thinking," Barbara has taught herself to skip from one character portrayal to another. Five days a week, Mondays through Fridays, Barbara is heard in "Stepmother," "Road of Life," and "Scattergood Baines."

Two addresses at the National Aviation forum's banquet will be broadcast tonight. At 8:30, Major Al Williams, United States Marine corps (retired), will speak on "Real Air Power for the United States" through WENR. At 9:30, Postmaster General James A. Farley will speak on "The Airplane in Peace and War" for WMAQ listeners.

Other attractions tonight, classified for your convenience:

Discussion

8:15 p. m. — Public Affairs (WBBM): Sen. James F. Byrnes (D., S. C.).

8:30 p. m.—Radio Magic (WENR): Dr. O. H. Caldwell describes electrical wonders at New York World's fair.

Music

8:15 p. m.—Pageant of Melody (WGN): Hertha Glatz, contralto; Kathryn Witwer, soprano; Attilio Baggiore, tenor; Henry Weber, conductor; "My Heart at Thy Sweet Voice," Saint-Saens; themes from "Il Trovatore," Verdi; "Stressa," Watts; "Creole Days" and "Mardi Gras," Grofe.

8:30 p. m.—Columbia Concert Orchestra (WIND): Howard Barlow, conductor; "Symphony No. 2 in A Major," Mozart; two "Choric" dances, Creston.

Drama

6 p. m. — Hollywood Playhouse (WMAQ): Charles Boyer and Margaret Lindsay in "The Sub-Lieutenant."

Variety

7 p. m. —Fred Allen (WMAQ): interviews New York World's fair's "Elmer" . . . **Star Theater** (WBBM): Lee Tracy in "The Front Page;" Irene Hervey, Ken Murray, others.

10:30—Music You Want—WENR
10:30—Charlie Baum Orch.—WGN
10:30—Ray Herbeck Orch.—WBBM
10:45—Dance Music (to 12)—WTMJ
11:00—Ray Kinney Orch.—WENR
11:00—Pliner and Earl—WBBM KMOX
11:00—Disciples of Rhythm—WMAQ
11:00—Phil Harris Orch.—WGN
11:00—Night Watch (to 3 a. m.)—WIND
11:15—Mark Fisher Orch.—WBBM KMOX
11:30—Carlos Molina Orch.—WMAQ
11:30—Bud Freeman Orch.—WENR
11:30—Sterling Young Orch.—WGN
11:30—Moon River—WLW
11:30—Dave Dennis—WBBM WCCO
12:00—Bob Crosby Orch.—WGN

Frequencies

KMOX	1090	WIND	560
KOIL	1260	WISN	1120
KSTP	1460	WJJD	1130
WBBM	770	WLS	870
WCCO	810	WMAQ	670
WCFL	970	WLW	700
WENR	870	WMT	600
WGN	720	WOC	1370
WHA	940	WSB	740
WHAS	820	WSM	650
WHO	1000	WTAM	1070
WIBA	1280	WTMJ	620

These programs are subject to change at discretion of the stations.

WIBA Tonight

4:45—Campus Dance Hour
5:15—NBC European Situation
5:25—The Birthday Club
5:30—News Edition
5:45—The Sports Parade
6:00—Dinner Melodies
7:00—NBC The Green Hornet
7:30—Allen Roth Presents
7:45—The Workers Forum
8:00—NBC John Gunther
8:15—NBC Frank Black Presents
8:30—Wisconsin: Her Men & Women
9:00—Night News Edition
9:15—NBC Public Affairs
9:30—NBC Tommy Dorsey Orchestra
10:00—NBC The Marriage Club
10:30—NBC Will Osborne Orchestra
11:00—Club Chanticleer Orchestra
11:30—NBC Bud Freeman Orchestra

Other Stations Tonight

4:45—Rocky Gordon—WMAQ
4:45—Story of Bud Barton—WENR
4:45—Lowell Thomas—WLW
4:45—Orphan Annie—WGN
5:00—Fred Waring—WLW WMAQ
5:00—The Gospel Singer—WTMJ
5:00—Easy Aces—WENR
5:15—Mr. Keen—WENR
5:30—Burns & Allen—WCCO WBBM
5:45—Inside of Sports—WLW WGN
6:00—Playhouse—WLW WTMJ WMAQ
6:00—Sox vs. Browns—WIND
6:00—Citizens of Tomorrow—WGN
6:00—Ben Bernie—WCCO WBBM KMOX
6:00—Traffic Court—WJJD
6:00—Prairie Folks—WLS
6:30—Dr. Christian—WBBM
6:30—Plantation Party—WMAQ WTMJ
6:30—The Lone Ranger—WGN
6:30—What Would You Have Done? WLS
7:00—Fred Allen—WLW WTMJ WMAQ
7:00—Star Theater—WCCO WBBM
7:15—Bob Crosby Orch.—WGN
7:30—Maj. Al Williams—WENR
7:30—Elliott Roosevelt—WIND
8:00—Kay Kyser—WLW WTMJ WMAQ
8:00—Glenn Miller WCCO WBBM KMOX
8:00—John Gunther—WENR
8:15—Pageant of Melody—WGN
8:15—Public Affairs—WBBM KMOX
8:30—U. S. Army Program—WBBM
8:30—Concert Orch.—WIND WCCO
8:30—Radio Magic—WENR
9:00—Ten O'Clock Final—WENR
9:00—Preston Bradley—WMAQ
9:00—The Answer Man—WGN
9:00—Amos 'n' Andy—WCCO WBBM
9:15—Richard Himber Orch.—WMAQ
9:15—Lanny Ross KMOX WBBM WCCO
9:20—Griff Williams Orch.—WGN
9:30—Dr. Christian—WCCO KMOX
9:30—Ted Weems Orch.—WGN
9:30—Easy Aces—WTMJ
9:30—James A. Farley—WMAQ
9:45—Sleepy Hall Orch.—WMAQ
10:00—Clyde Lucas Orch.—WENR
10:00—Ted Fio-Rito Orch.—WBBM
10:15—Frankie Masters Orch.—WGN
10:15—Fred Waring Orch.—WTMJ
10:30—Reinie Cummins Orch.—WMAQ

News Broadcasts

WEDNESDAY NIGHT

5:00—WCCO
5:15—WIBA WBBM
5:15—WMAQ WJJD
5:15—WCCO KMOX
5:30—WIBA WGN
5:30—WMAQ WLS
5:40—WTMJ
6:00—WCFL
6:45—KMOX WIND
6:55—WBBM KMOX
7:00—WGN
7:30—WGN WCFL
8:00—WGN WENR
8:00—WIBA
8:15—WIND
9:00—WIBA
9:15—WGN
9:30—WBBM
9:55—WBBM KMOX
10:00—WMAQ WGN
10:00—WTMJ WLW
10:15—WCCO KMOX
10:30—WIND
11:05—WBBM KMOX
12:25—WLW

THURSDAY

A. M.
5:00—WIND
5:15—WJJD
5:45—WMAQ
5:55—WBBM
6:00—WBBM WLS
6:15—WLW WBBM
6:50—WJJD
7:00—WGN KMOX
7:15—WLS WCCO
7:30—WIBA WTMJ
7:40—WMAQ
7:45—WBBM WIND
7:55—WTMJ
8:15—WGN
9:00—WJJD
9:30—WIND
9:50—WLS
10:15—WGN
10:30—WCFL
11:00—WIND WJJD
11:30—WIBA WLS
11:30—WMAQ WCFL
11:45—WMAQ WIND
P. M.
12:15—WGN WLS
12:30—WIBA WCCO
12:40—WTMJ
12:45—WLS
3:45—WLW
4:00—WCCO
4:25—WIBA WENR
4:30—WBBM
4:45—WBBM WLW
4:45—WCCO WIND
5:00—WCCO
5:15—WCCO WJJD
5:15—WIBA KMOX
5:15—WMAQ WBBM
5:30—WIBA WGN
5:30—WMAQ KMOX
5:40—WTMJ
5:45—WMAQ
6:00—WCFL
6:30—WIBA
6:45—WIND
6:55—WBBM KMOX
7:30—WGN WCFL
8:15—KMOX
8:55—WBBM KMOX
9:00—WGN WIBA
9:30—WLW WBBM
10:00—WMAQ WLW
10:00—WTMJ WGN
10:15—KMOX
10:30—WIND
11:55—WBBM KMOX
12:25—WLW

Sports Reviews

WEDNESDAY NIGHT

5:00—KMOX WBBM
5:15—WGN WLW
5:30—WCFL
5:35—WMAQ
6:45—WIBA WTMJ
6:30—WIND
8:00—WCFL
9:45—WLW
10:00—KMOX
10:30—WTMJ

THURSDAY

A. M.
6:35—KMOX
10:45—WCFL
P. M.
12:15—WBBM WCFL
12:45—WIND (to 4:45)
2:30—WJJD
2:40—WGN
3:30—WBBM WIND
5:00—WBBM WJJD
5:15—WGN WLW
5:30—WCFL
5:35—WMAQ
5:45—WTMJ WIBA
6:00—WCFL
9:45—WLW
10:00—KMOX
10:30—WTMJ

Markets

THURSDAY

A. M.
6:20—KMOX
9:50—WLS
11:30—WGN WLS
11:45—WIND
11:50—WLW
P. M.
12:35—WLS
12:45—WLS
12:50—WIBA

10:30—NBC Erskine Hawkins Orchestra.
11:00—Club Chanticleer Orchestra.
11:15—NBC Ten Disciples of Rhythm.
11:30—NBC Bud Freeman Orchestra.

WHA Thursday

8:15—Morning Melodies.
9:15—News and Views.
9:30—Musical Varieties.
9:50—U. S. Weather Bureau.
10:00—Homemakers' Program: A World Memorial; Memorial Day Musicale—Hartland A-capella choir.
10:45—Musical Notebook — Frederick Fuller.
11:00—Chapter a Day.
11:30—Moods and Melodies.
12:00—Noon Musicale.
12:30—Farm Program: Soil Conservation in Dollars and Cents, O. R. Zeasman, M. F. Schweers; Farm Bureau Program, L. F. Roherty.
1:00—Music Album.
1:15—Magazine Rack.
1:30—Organ Melodies.
2:00—Short Story Time.
2:30—Music of the Masters: Beethoven —7th Symphony.
3:30—Irma Waisensel, Soprano.
3:45—Tango Time.
3:58—U. S. Weather Bureau.
4:00—Modern Short Stories: WHA Players, "A Source of Irritation".

Other Stations Thursday

A. M.
5:00—Smile a While—WLS
5:30—Family Bible League—WJJD
5:20—Dawn Salute—WBBM
6:00—Suburban Hour—WMAQ
6:00—Top o' the Morning—WTMJ
6:00—Good Morning—WGN
6:30—Musical Clock—WBBM
6:45—Morning Devotions—WLS
7:00—Breakast Club—WCFL
7:00—Your Neighbor—WMAQ
7:30—Gospel Singer—WBBM
7:45—Career of Alice Blair—WLS
8:00—Meet Miss Julia—WLS
8:00—Man I Married—WMAQ WTMJ
8:00—Kitty Kelly—WBBM KMOX WCCO
8:15—Houseboat Hannah—WTMJ
8:15—Myrt & Marge—WCCO WBBM
8:15—Vic and Sade—WLS
8:15—Midstream—WMAQ WLW
8:30—Story of Mary Marlin—WLS
8:30—Ellen Randolph—WMAQ WTMJ
8:30—Hilltop House—WBBM WCCO
8:30—Keep Fit to Music—WGN
8:45—By Kathleen Norris—WMAQ WLW
8:45—Stepmother—WBBM WCCO KMOX
8:45—Pepper Young's Family—WLS
9:00—David Harum—WMAQ WTMJ
9:00—Mary Lee Taylor—KMOX WBBM
9:15—Life Begins—WBBM WCCO KMOX
9:15—Road of Life—WTMJ WLW WMAQ
9:30—Against the Storm—WMAQ WTMJ
9:30—Big Sister—WCCO WBBM KMOX
9:30—Bachelor's Children—WGN
9:45—Linda's First Love—WGN
9:45—Aunt Jenny—WBBM WCCO KMOX
9:45—Guiding Light—WTMJ WMAQ
9:45—Bureau of Missing Persons—WJJD
10:00—The Editor's Daughter—WGN
10:00—Woman in White—WMAQ
10:00—Hymns of All Churches—WTMJ
10:00—Martha Crane, Helen Joyce—WLS
10:00—Kate Smith—KMOX WCCO WBBM
10:15—When a Girl Marries—WBBM
10:15—The O'Neills—WLW WMAQ
10:15—Arnold Grimm's Daughter—WTMJ
10:30—Farm and Home Hour—WMAQ
10:30—Portia Blake Faces Life—WLS
10:30—Helen Trent—KMOX WBBM
10:30—Painted Dreams—WGN
10:45—Carters of Elm Street—WGN
10:45—Our Gal, Sunday—WBBM KMOX
11:00—Homemakers' Program—WLS
11:00—The Goldbergs—KMOX WBBM
11:15—Life Can Be Beautiful—WBBM
11:15—Mrs. Roosevelt—WLW WMAQ
11:30—Loop Noonday Service—WJJD
11:30—Right to Happiness—WBBM WCCO
11:30—H. V. Kaltenborn—WMAQ WCFL
11:35—Midday Service—WGN
11:45—Road of Life—WBBM WCCO
11:45—Dinnerbell Program—WLS
11:45—Heinie's Grenadiers—WTMJ
P. M.
12:00—Light of the World—WMAQ WLW
12:00—Young Dr. Malone—WBBM WCCO
12:15—Joyce Jordan—WBBM WCCO
12:15—Grimm's Daughter—WLW WMAQ
12:25—Cubs vs. Cincinnati—WJJD WCFL WBBM
12:30—Fletcher Wiley—KMOX
12:30—Cubs vs. Cincinnati—WGN
12:30—Valiant Lady—WMAQ WLW
12:45—Hymns of All Churches—WMAQ
12:45—My Son & I—WCCO KMOX
1:00—Society Girl—WCCO KMOX
1:00—Mary Marlin—WMAQ WTMJ WLW
1:00—Orphans of Divorce—WLS
1:15—It Happened in Hollywood—WCCO
1:15—Ma Perkins—WLW WTMJ WMAQ
1:15—Amanda of Honeymoon Hill—WLS
1:30—Pepper Young—WMAQ WTMJ
1:30—John's Other Wife—WLS
1:45—Vic & Sade—WLW WTMJ WMAQ
1:45—Just Plain Bill—WLS
2:00—Indianapolis Race—WENR
2:00—Backstage Wife—WMAQ WTMJ
2:15—Indianapolis Race—WBBM WIND
2:15—Stella Dallas—WLW WTMJ WMAQ
2:30—Lorenzo Jones—WMAQ WTMJ
2:30—Club Matinee—WENR
2:45—Suburban Handicap—WIND KMOX
2:45—Widder Brown—WTMJ WMAQ
3:00—Girl Alone—WMAQ WTMJ
3:00—Radio Neighbors—WENR
3:15—Kitty Keene—WTMJ WMAQ
3:30—Irene Wicker—WENR
3:30—Bob Edge—WCCO KMOX
3:30—Midstream—WTMJ
3:45—The O'Neills—WMAQ WTMJ
3:45—Scattergood Baines—WCCO WBBM
3:45—Affairs of Anthony—WENR
4:00—Houseboat Hannah—WMAQ
4:00—Right to Happiness—WTMJ
4:05—Presbyterian Assembly—WENR
4:15—Lone Journey—WMAQ
4:15—Malcolm Claire—WENR
4:30—Li'l Abner—WMAQ
4:30—Meet Miss Julia—WTMJ
4:30—Lawrence Salerno—WGN
4:45—Story of Bud Barton—WENR
4:45—Rocky Gordon—WMAQ
4:45—Lowell Thomas—WLW
4:45—Orphan Annie—WGN
5:00—Easy Aces—WENR
5:00—The Gospel Singer—WTMJ
5:15—Mr. Keen—WENR
5:30—One of the Finest—WLS
5:30—Vox Pop—WBBM WCCO
5:45—H. V. Kaltenborn—WMAQ
5:45—Inside of Sports—WLW WGN
6:00—Musical Americana—WLS
6:00—Sox vs. Indians—WIND
6:00—Mr. District Attorney—WMAQ
6:00—Ask-It Basket—WBBM WCCO
6:30—I Love a Mystery—WMAQ WTMJ
6:30—Strange As It Seems—WBBM
6:30—Cartune-O—WGN
7:00—Good News—WMAQ WLW WTMJ
7:00—Town Meeting—WENR
7:00—Major Bowes — WBBM WCCO
7:15—Gabriel Heatter—WGN
7:30—Rudy Vallee—WMAQ WTMJ WLW
7:45—Jack McLean Orch.—WGN
8:00—Music Hall—WMAQ WLW WTMJ
8:00—"Blossom Time"—WGN
8:00—Glenn Miller—WBBM WCCO KMOX
8:15—Lyric Singers—WENR
8:15—Public Affairs—WBBM WIND
8:30—Music in the Air—WBBM
9:00—Ten O'clock Final—WENR
9:00—Fred Waring—WMAQ WTMJ WLW
9:00—Amos 'n' Andy—WBBM WCCO
9:05—Bob Crosby Orch.—WGN
9:15—Ted Weems Orch.—WGN
9:15—Richard Himber Orch.—WTMJ
9:15—Lanny Ross—KMOX WCCO WBBM
9:15—Preston Bradley—WMAQ
9:30—Jack McLean Orch.—WGN
9:30—Lou Breeze Orch.—WMAQ
9:45—Xavier Cugat Orch.—WBBM
10:00—Clyde Lucas Orch.—WENR
10:00—Lotus Prime Orch.—WBBM
10:05—Bud Freeman Orch.—WMAQ
10:15—Jack Denny Orch.—WGN
10:30—Griff Williams Orch.—WGN
10:30—Erskine Hawkins Orch.—WMAQ
10:30—Music You Want—WENR
10:30—Ray Herbeck Orch.—WBBM
10:45—Dance Music (to 12)—WTMJ
11:00—Leonard Keller Orch.—WGN
11:00—Buddy Rogers Orch.—WENR
11:00—Disciples of Rhythm—WMAQ
11:00—Pliner and Earl—WBBM
11:00—Night Watch (to 3 a. m.)—WIND
11:15—Mark Fisher Orch.—WBBM KMOX
11:30—Carlos Molina Orch.—WMAQ
11:30—Bob Miller Orch.—WBBM
11:30—Bud Freeman Orch.—WENR
11:30—Moon River—WLW
11:30—Dave Dennis Orch.—WGN
12:00—Bob Crosby Orch.—WGN

WIBA Friday

A. M.
6:30—The Morning Parade.
7:00—Musical Clock.
7:30—State Journal News.
7:50—School Music.
8:00—Musical Clock.
8:30—NBC Story of Mary Marlin.
8:45—Interlude.
8:50—Betty's Fashion Chat.
9:00—Dorothy Potter.
9:30—NBC Originalities.
9:45—Organ Melodies.
10:00—The Story of Wool.
10:15—Tonic Tunes.
10:30—NBC Farm and Home Hour.
11:00—Linda's First Love.
11:15—The Editor's Daughter.
11:30—NBC H. V. Kaltenborn.
11:45—NBC European Pickups.
P. M.
12:00—The Melody Men.
12:15—Farm Review.
12:30—Noon News Edition.
12:50—Market Reports.
1:00—Melody Moments.
1:30—Concert Ensemble.
2:00—NBC Backstage Wife.
2:15—NBC Stella Dallas.
2:30—NBC Lorenzo Jones.
2:45—NBC Young Widder Brown.
3:00—NBC Name It and Take It.
3:30—NBC Irene Wicker.
3:45—Concert Hour.
4:15—NBC Malcolm Claire.
4:25—NBC News Bulletins.
4:30—Studio Program.
4:45—Campus Dance Hour.
5:15—NBC European News.
5:25—The Birthday Club.
5:30—News Edition.
5:45—The Sports Parade.
6:00—NBC Concert Hour.
7:00—NBC Waltz Time.
7:30—NBC This Amazing America.
8:00—Roundy.
8:15—Allen Roth Presents.
8:30—NBC Behind the Headlines.
8:45—Club Chanticleer Orchestra.
9:00—Night News Edition.
9:15—Little Concert.
9:30—NBC Richard Himber Orchestra.
10:05—NBC Library Association.
10:30—NBC Earl Hines Orchestra.
11:00—Club Chanticleer Orchestra.
11:15—NBC Freddie Ebener Orchestra.
11:30—NBC Carlos Molina Orchestra.

WANT AD—BADGER 6000

Memorial Day Highlights

500-Mile Race, Parade Top Schedules Thursday

Broadcasts of the Indianapolis speedway's annual 500-mile motor race and of Madison's Memoroal day parade will be among the leading attractions radio will offer Thursday. WIBA will air the parade from 9:30 to 10:15 a. m.

Charles Lyon and Fort Pearson will describe the finish of the Indianapolis classic for WENR listeners beginning at 2 p. m. Ken Ellington and John McCormick will picture the same event for the WBBM-WIND audiences at 2:15 p. m.

Other Thursday attractions:

Sports

12:25 p. m.—Baseball (WBBM, WJJD, WCFL): Cubs vs. Cincinnati, two games (on WGN at 12:30).

2:45 p. m. — Horse Racing (WIND): Suburban Handicap at Belmont park.

6 p. m.—Baseball (WIND): recreation of White Sox-Indian game.

Discussion

11:15 a. m.—Mrs. Eleanor Roosevelt (WMAQ): interviews Hulda Rhodes of Vassar and Edward Bautz of Rutgers on "The Significance of Memorial Day to Youth."

11:45 a. m. — American Library Assn. (WIBA): Dr. H. D. Castro, El Salvador's minister to Washington, addresses Friends of Library luncheon.

3:45 p. m. — R. B. Gardner (WLW): Ohio commander of American Legion in Memorial day addresses.

7 p. m. — America's Town Meeting of the Air (WENR): Arthur Garfield Hays, Gilbert Beetman, and Carl Milam on "Should Librarians Restrict the Use of Subversive Publications?"

8:15 p. m. — Public Affairs (WBBM): Col Frank Knox on "American Defense."

Religion

4:05 p. m. — Dr. Walter W. Van Kirk (WENR): reports on Presbyterian General assembly.

Drama

6 p. m. — Mr. District Attorney (WMAQ): "Death Waits 15 Minutes," story of dynamiting scientist.

Music

6 p. m. — Musical Americana (WLS): Margaret Henning, Cincinnati violin student; Josephine Antoine, soprano; Leonard Warren, baritone; Deems Taylor, master of ceremonies; Raymond Paige, conductor; "Mediation," Massenet; "The American Flag," Taylor; "Indian Love Call," Friml.

Drama

8:30 p. m.—Wisconsin: Her Men and Women (WIBA): Agatha Karlen Fowlkes in title role of "Zona Gale."

8 p. m. — "Blossom Time" (WGN): Sigmund Romberg's operetta, with Marion Claire, Igor Gorin, and Michael Bartlett.

Variety

7 p. m.—Good News (WIBA, WMAQ): Dick Powell sings "A Pledge," by Warren Hull's father; Baby Snooks threatens to bring on another animal essay.

7:30 p. m.—Rudy Vallee (WIBA WMAQ): in "Aladdin and His Wonderful Lamp," with Simone Simon, Maxie Rosenbloom, and Hughie Green, English radio star.

8 p. m.—Music Hall (WIBA, WMAQ): Bing Crosby, Edna Best, Elisabeth Rethberg, Chester Morris, Bob Burns.

Miscellaneous

5:30 p. m.—Vox Pop (WBBM): with Jimmy Durante.

6:30 p. m.—Strange As It Seems (WBBM): president of Widows' and Widowers' club.

WANT AD—BADGER 6000

WHA Friday

8:00—Band Wagon.
8:15—Morning Melodies.
9:15—News and Views.
9:30—Neola Lee, contralto.
9:50—U. S. Weather Bureau.
10:00—Homemakers' Program: Clothes That Pack Well, Elizabeth Birong; Book Review: "Testament of Friendship", Vera Brittain, Marion Pollensky.
10:45—Musical Notebook — Frederick Fuller.
11:00—Chapter a Day.
11:30—Gems for Organ.
12:00—Noon Musicale.
12:30—Farm Program: A Century of Cooperation, R. E. Fisher. The Farm Question Box, R. H. Rasmussen.
1:00—Gretchen Nommensen, mezzo-soprano.
1:15—Glances from the Worker's World —Hilton Hanna.
1:30—Organ Melodies.
2:00—Lest We Forget: "Roger Williams and Rhode Island" No. 4.
2:30—Music of the Masters: Beethoven: Serenade For Strings.
3:30—Marjorie Ricketts, soprano.
3:45—Spanish Program: The Future of Spain—H. C. Berkowitz.
3:58—U. S. Weather Bureau.
4:00—Alpine Melodies.

QUENCHING THE THIRST OF MILLIONS

Dr Wells

5¢

A TWELVE OUNCE BOTTLE MAKES 2 FULL GLASSES

LAST DAY! ZORINA—R. GREENE "I WAS AN ADVENTURESS" AND CHARLIE CHAN'S "MURDER CRUISE"

PARKWAY Tomorrow

ONE OF THE MOST DARING OF MODERN DRAMAS COMES TO THE SCREEN IN ALL ITS EMOTIONAL POWER.

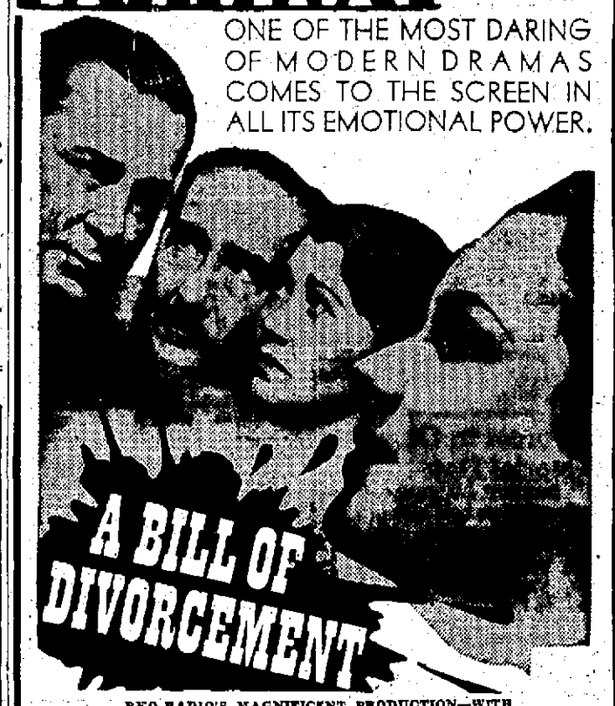

RKO-RADIO'S MAGNIFICENT PRODUCTION—WITH

Maureen O'Hara • Adolphe Menjou

Lovely "Find" of "Hunchback of N. D."

Herbert Marshall • Fay Bainter

Dame May Whitty — Patric Knowles — C. Aubrey Smith — Ernest Cossart

COMPANION FEATURE

A NEW NICK CARTER ADVENTURE

"PHANTOM RAIDERS"

WALTER PIDGEON FLORENCE RICE JOHN CARROLL JOSEPH Schildkraut

LAST TIMES TODAY!

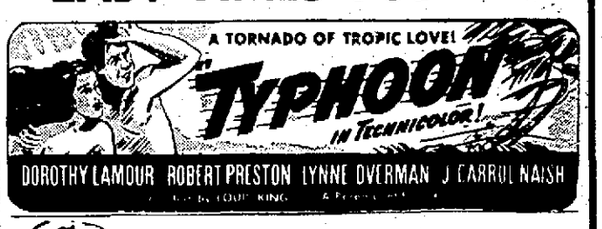

DELIGHTFULLY COOL CAPITOL STARTS Tomorrow

We Married on $20 a Week And We Are Sitting on Top of the World!

JOHN GARFIELD ANN SHIRLEY in MAXWELL ANDERSON'S Pulitzer Prize-Winning Play

with CLAUDE RAINS

ROSCOE KARNS · LEE PATRICK · DENNIE MOORE

EXTRA! New March of Time!

Tells a powerful story of a great U. S. problem today, in

THE PHILIPPINES—1898-1946

What is America going to do with the Philippines? Will they become a U. S. Dominion or a Japanese Colony in 1946? . . . or will they be a free and independent nation? See how Japan's "FIFTH COLUMN" is now working in the Philippines.

ORPHEUM

WHERE THE BIG PICTURES PLAY

NOW! Great Twin Show!

Two Who Found Love Amidst A Drama of The Fury of A World In Flames!

VIVIEN LEIGH · ROBERT TAYLOR "WATERLOO BRIDGE"

— CO-HIT FEATURE —

Dr. KILDARE'S Strange Case

THE WAR SITUATION IN LATE FOX NEWS!

EASTWOOD

LAST TIMES TONIGHT

Muni in "We Are Not Alone" & "Too Busy to Work"

TOMORROW — ALL DAY

Continuous 1:00 to 11:00 p. m.

10c—All Seats—10c

RICHARD DIX

in "Twelve Crowded Hours"

FEATURE NO. 2

"Arizona Legion"

with George O'Brien

MAJESTIC

AIR CONDITIONED

15c to 7 P. M.; 25c After

James STEWART Marlene DIETRICH

"Destry Rides Again"

Geo. Raft, Hugh Herbert, Zazu Pitts

"Lady's from Kentucky"

Added: "Sons of Liberty"

Free Bakeware to Ladies Today and Thursday with 25c admission

Friday All Seats 10c

STRAND

LAST DAY "PRIMROSE PATH" and "RAFFLES"

— TOMORROW —

AGAIN TWO 'TOP' HITS TOGETHER!

"Mr. Smith Goes to Town With a Brand New Honey."

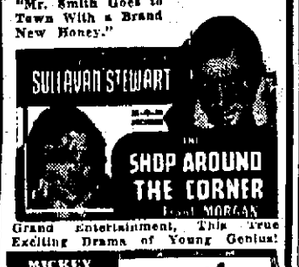

Grand Entertainment, This True Exciting Drama of Young Genius!

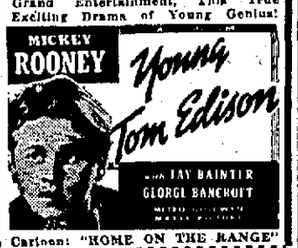

Cartoon: "HOME ON THE RANGE"

MADISON

NOW! The Screen's Most Vital, Most Daring Dramatic Triumph!

IT'S HILARIOUS!

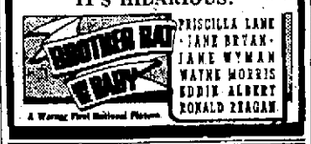

A Warner First National Picture

1940 Kiddie Camp Benefit

Presentation of

"The Wizard of Oz"

A delighful entertaining version in Dance Form

by

60 SELECTED DANCERS

of the

LORRAINE REMMEL School of Dance

Tonite, Wednesday, 8:00 p. m.

West High Auditorium

Children 15c Adults 40c

MODERN DANCE

THURS., MAY 30th

LARRY O'BRIEN

Ladies 25c Men 40c

EDWARD'S PARK

Goose Island Ramblers

of Station WIBU

"Windy," "Vern" and "Salty"

Ramble Out with the Ramblers to

THE SPANISH VILLAGE

Commercial Ave., just off Sherman

OPENING

SATURDAY NIGHT JUNE 1ST

SUMMER ROLLER SKATING

UNDER THE BIG TOP

East Washington Ave. at Yahara River

Watch Friday's Newspaper for Further Details

YOU'LL GO WILD over NETTIE SAUNDERS

Direct from Club Avalon

Park Hotel

Dance to Don Fernando and his band

Angell Park

SUN PRAIRIE

Memorial Day

Thurs., May 30

Special Tonite! TUNE-GUESSING CONTEST

DON BARR'S Sweet Swing Band

Cash Awards to Contestants. Come Thursday for Amateur Nite.

Club Chateau

Ladies, 10c. Gentlemen, 25c.

EVER TRY THIS?

You can make the amusing little "horse and rider" as illustrated from a package of paper matches. You can make your radio operate better—longer by having it checked by an A. R. T. Expert every six months. Let us correct the minor ailments before they become serious.

A licensed radio man may be good but—a licensed UNION radio man is a guarantee of excellence!

SEE OUR COOPERATIVE GUARANTEE On Page 110, Telephone Directory, and Ad on Page 109

THE ASSOCIATION OF RADIO TECHNICIANS

Keep This List in Your Radio

Schultz Tire & Battery Service 1336 Regent St. Badger 2063
Orwin Radio Shop 601 S. Park St. F. 5926
Zenith Radio & Appliance Co. 602 University Ave. F. 6315
Swantz Radio Service 402 S. Mills St. F. 7734
Steele Radio Service 1301 Williamson St. B. 1232
Wingra Radio Service 1843 Monroe St. F. 2170
Zimmerer Sales & Service Co. 724 University Ave. F. 467

Keep This List in Your Radio

Brockman Radio Service 2051 Atwood Ave. F. 8430
Gillette Sales & Radio Service 644 E. Main St. F. 3090
H & S Radio Service 308 E. Wilson St. B. 6287
Kidder's Radio Shop 1318 E. Washington F. 3298
Lang Radio Shop 1929 Winnebago St. F. 3349
Madison Radio Shop 1310 Regent St. B. 2444
Metro Radio Service 757 University Ave. B. 938

House Calls Reduced From $1.50 to $1.00

When You Need Tubes, Call Us—We Sell Only the Best!

Sylvania, National Union, Arcturus, R.C.A. Victor

PUBLIC NOTICE!

Report all poor radio repair to the electrical inspector at the City Hall

Radio Men are now Licensed by the City of Madison

SPECIAL Memorial Day DINNERS

Soup or Cocktail, Fresh Vegetables or Salad, Potatoes, Roll and Butter, Beverage and Dessert included with every dinner.

- Roast Young Turkey Cranberry Sauce
- Spring Chicken Pie With Biscuit
- Virginia Baked Ham Horse Radish
- Roast Leg o' Lamb Mint Sauce
- Roast Prime Ribs o' Beef Au Jus or gravy

50c

11:00 A. M. to 2:00 P. M.
4:30 P. M. to 7:45 P. M.

You are invited to inspect our lovely flower garden now in bloom.

PIPER'S Garden Cafeteria

Opposite Belmont Hotel