Radio News and Programs

'Men in White' to Play on Kate Smith Hour Tonight at 6 on WBBM

"Men in White," Sidney Kingsley's Pulitzer prize winner, will be revived tonight on the Kate Smith hour at 6 over CBS-WBBM. Members of the Group theater will present the drama on medical experiences.

Other highlight broadcasts for tonight follow, classified:

Drama

6 p. m. — Fifth Row Center (WGN): "Love Story"—of Napoleon and Josephine.

6:30 p. m.—Death Valley Days (WMAQ): "Lottie," a story of an unhappy woman with a spine injury.

7:30 p. m. — First Nighter (WBBM): "Dear Boss," a secretary gives up her boss.

Variety

7 p. m.—Show Boat (WLS): the tunes of San Francisco

Johnny Presents (WBBM): Johnny Green features "720 in the Book," jam favorite.

8 p. m.—Don Ameche (WMAQ): "The Girl Who Loved a Writer," a moneyless romance with Claire Trevor.

Music

6 p. m.—Lucille Manners (WIBA, WMAQ): Toselli's haunting "Rimpianto."

7 p. m.—Waltz Time (WIBA, WMAQ): "How Can I Ever Be Alone" from "Jubilee."

10:30 p. m.—Music You Want (WENR): Schubert's "Symphony No. 8" with the Vuebba Philharmonic orchestra.

Miscellaneous

9:30 p. m. — Byrd Expedition (WIBA): Detroit leaders salute the Antarctic.

Frequencies

KMOX	1050	WIND	560
KOIL	1260	WISN	1120
KSTP	1460	WJJD	1130
WBBM	770	WLS	870
WCCO	810	WMAQ	670
WCFL	970	WLW	700
WENR	870	WMT	600
WGN	720	WOC	1370
WHA	940	WSB	740
WHAS	820	WSM	650
WHO	1000	WTAM	1070
WIBA	1280	WTMJ	620

These programs are subject to change at discretion of the stations.

WIBA Tonight

4:45—Campus Dance Hour
5:15—NBC European News
5:25—The Birthday Club
5:30—News Edition
5:45—The Sports Parade
6:00—NBC Lucille Manners
7:00—NBC Waltz Time
7:30—NBC This Amazing America
8:00—Roundy
8:15—Allen Roth Presents
8:30—NBC Behind the Headlines
8:45—Club Chanticleer Orch.
9:00—Night News Edition
9:15—NBC Charlie Barret Orch.
9:30—NBC Salute to Byrd Expedition
10:00—NBC Charlie Barnet Orch.
10:30—NBC Ella Fitzgerald Orchestra
11:00—Club Chanticleer Orchestra
11:15—NBC Freddie Ebener Orchestra
11:30—NBC Carlos Molina Orchestra

Short Wave Tonight

Moscow—6 p. m.—Broadcast in English. RV96, 15.24 meg., 19.7 m.; RNE, 12 meg., 25 m.

London—6:30 p. m.—Full News Bulletin. GSD, 11.75 meg., 25.5 m.; GSC, 9.58 meg., 31.3 m.

Paris—7:30 p. m.—News in English. TPA, 11.72 meg., 25.6 m.; TPB, 11.84 meg., 25.33 m.; TPC, 9.52 meg., 31.51 m.

Rome—7:40 p. m.—Patriotic Anthems; Request selections. 2RO3, 31.15 m.; 2RO4, 25.40 m.; 2RO6, 19.61 m.

Berlin—7:45 p. m.—Weekly Economic Review. DXB, 9.61 meg., 31.2 m.; DJD, 11.77 meg., 25.4 m.

London—9:45 p. m.—"World Affairs": talk by Wickham Steed. GSC, 9.58 meg., 31.3 m.

Tokyo—11:20 p. m.—Military Music by the Navy Band. JZK, 15.16 meg., 19.7 m.

Moscow—2 a. m.—English Period. RV96, 15.24 meg., 19.7 m.

Other Stations Tonight

4:45—Story of Bud Barton—WENR
4:45—Rocky Gordon—WMAQ
4:45—Lowell Thomas—WLW
4:45—Orphan Annie—WGN
5:00—The Gospel Singer—WTMJ
5:30—Al Pearce—WBBM WCCO
5:45—Melody Postman—WMAQ
5:45—Inside of Sports—WGN WLW
5:45—Discussion Club—WLS
6:00—Kate Smith—WBBM WCCO KMOX
6:00—Concert Hour—WMAQ WTMJ
6:00—Fifth Row Center—WGN
6:00—Cubs vs. Pirates—WIND
6:30—I Want a Job—WGN
6:30—Death Valley Days—WLS WLW
7:00—Johnny Presents—WCCO WBBM
7:00—Waltz Time—WMAQ WTMJ
7:00—Show Boat—WENR WLW
7:15—Musical Powder Box—WGN
7:30—First Nighter—WBBM WCCO
7:30—This Amazing America—WENR
7:30—What's My Name?—WMAQ WTMJ
7:30—Elliott Roosevelt—WIND
7:45—Ted Weems Orch.—WGN
8:00—John Gunther—WENR
8:00—Grand Central Station—WBBM
8:00—Don Ameche WMAQ WTMJ WLW
8:00—Raymond Gram Swing—WGN
8:15—Bob Crosby Orch.—WGN
8:30—Robert L. Ripley—WBBM KMOX
8:30—Irene Rich—WMAQ
8:30—Melody Marathon—WENR WLW
8:30—Heinie's Grenadiers—WTMJ
8:45—Griff Williams Orch.—WGN
9:00—Amos 'n' Andy—WBBM WCCO
9:00—Fred Waring—WMAQ WTMJ WLW
9:00—Ten O'Clock Family—WENR
9:00—Leonard Keller Orch.—WGN
9:15—Lanny Ross KMOX WCCO WBBM
9:30—Jack McLean Orch.—WGN
9:30—Ted Weems Orch.—WGN
9:30—Lou Breeze Orch.—WMAQ
9:30—Easy Aces—WTMJ
9:30—Al Pearce Gang—KMOX
10:00—Andy Kirk Orch.—WBBM
10:00—Carlos Molina Orch.—WENR
10:05—Bud Freeman Orch.—WMAQ
10:30—Bernie Cummins Orch.—WMAQ
10:30—Will Bradley Orch.—WBBM
10:30—Music You Want—WENR
10:30—Charlie Baum Orch.—WGN
10:45—Dance Music (to 12)—WTMJ
11:00—Leonard Keller Orch.—WGN
11:00—Freddie Ebener Orch.—WENR
11:00—Disciples of Rhythm—WMAQ
11:00—Night Watch (to 3 a. m.)—WIND
11:00—Pliner and Earl—WBBM KMOX
11:15—Mark Fisher Orch.—WBBM
11:30—Bud Freeman Orch.—WENR
11:30—Carlos Molina Orch.—WMAQ
11:30—Griff Williams Orch.—WGN
11:30—Ina Ray Hutton—WBBM WCCO
11:30—Moon River—WLW
12:00—Bob Crosby Orch.—WGN

WIBA Saturday

A. M.
6:30—The Morning Parade
7:00—Musical Clock
7:30—State Journal News
7:50—Musical Clock
8:50—Betty's Fashion Chat
9:00—Hometown Hopefuls
10:00—NBC Vassar College Anniversary
10:30—NBC Farm and Home Hour
11:30—NBC H. V. Kaltenborn
11:45—Agricultural Conservation
P. M.
12:00—NBC I'm an American
12:15—Noon-Day Melody
12:30—Noon News Edition
12:50—Market Reports
1:00—Melody Moments
1:30—Johnny Zink Orchestra
2:00—NBC Club Matinee
3:00—NBC Tommy Dorsey Orchestra
3:30—NBC Address: John W. Aiken
3:45—NBC To be Announced
4:00—NBC Norman Thomas Address
4:15—NBC El Chico Spanish Revue
4:25—NBC News Bulletins
4:30—NBC Religion in the News
4:45—Campus Dance Hour
5:15—NBC European News
5:25—NBC News Bulletins
5:30—News Edition
5:45—The Sports Parade
6:00—Dinner Melody
6:30—H. V. Kaltenborn
6:45—Allen Roth Presents
7:00—Scandinavian Program
7:30—NBC Frank Black Presents
8:00—NBC Bob Crosby Orchestra
8:30—NBC Business is Business
9:00—Night News Edition
9:15—Club Chanticleer Orchestra
9:30—NBC Ben Cutler Orchestra
10:00—NBC Jimmy Dorsey Orchestra
10:30—NBC Gray Gordon Orchestra
11:00—Club Chanticleer Orchestra
11:15—NBC Ten Disciples of Rhythm
11:30—NBC Bud Freeman Orchestra

WHA Saturday

8:00—Band Wagon.
8:15—Morning Melodies.
9:15—News and Views.
9:30—Fun Time: Music for Children.
9:50—U. S. Weather Bureau.
10:00—Homemakers' Program: Fruit for the Family, Gladys Stillman; Can You Answer? Phi U Forum; The Family's Scrapbook; Moving Day Upheavals, Mary Jane Dollhausen.
10:45—Ben Park, baritone.
11:00—Parent's Question Box.
11:15—Novelty Shop.
11:30—Harriet Cleland, Soprano.
11:45—Taxation in Wisconsin — Wis. Taxpayers' Alliance.
12:00—Noon Musicale.
12:30—Farm Program: Can Poultry Parasites Be Prevented?, Dr. B. A. Beach; Market Outlook, I. R. Hedges; 4-H Club of the Air.
1:00—4-H Club Music of the Air.
1:15—Steuben Music Program.
2:00—Short Story Time.
2:30—Music of the Masters: Promenade Concert.
3:30—An Hour in Play Circle: Year's Hits in Review.
4:30—Social Problems Survey.

Other Stations Saturday

A. M.
5:00—Smile-a-While—WLS
5:30—Family Bible League—WJJD
5:30—Dawn Salute—WBBM
6:00—Good Morning—WGN
6:00—Suburban Hour—WMAQ
6:00—Top o' the Morning—WTMJ
6:30—Musical Clock—WBBM
6:45—Morning Devotions—WLS
7:00—Your Neighbor—WMAQ
7:00—Breakfast Club—WCFL
7:30—Let's Be Lazy—WBBM
8:00—Uncle Jack, Junior Stars—WLS
8:00—Salvation Army Chorus—WJJD
8:00—Lincoln Highway—WTMJ WMAQ
8:30—High School Party—WMAQ
8:30—Keep Fit to Music—WGN
8:30—Editor's Haymow—WLS
9:00—Spelling Bee—WLS
9:15—Allentown Choir—WMAQ WLW
9:00—Norman Ross Revue—WBBM
9:30—U. S. Army Band—WGN
9:45—Boy Scouts—WTMJ
9:45—Bureau of Missing Persons—WJJD
10:00—Martha Crane, Helen Joyce—WLS
10:00—Elizabeth Hart—WMAQ
10:00—Country Journal—WBBM WCCO
10:30—Command Performance—WGN
10:30—Farm and Home Hour—WMAQ
10:30—Let's Pretend—WCCO WIND
10:30—Exploring Space—WBBM
10:45—What Can I Do?—WBBM
11:00—Joseph C. Rovensky—WBBM
11:15—Highways to Health—WBBM
11:30—H. V. Kaltenborn—WTMJ
11:30—Mrs. Elbert Williams—WBBM
11:30—Waldorf Luncheon—WLW WMAQ
11:45—Heinie's Grenadiers—WTMJ
11:45—Plainfield Glee Club—WBBM
P. M.
12:00—I'm an American—WMAQ
12:15—Olivet College Concert—WMAQ
12:30—Home Talent Program—WLS
12:35—White Sox vs. Tigers WGN WBBM WCFL WJJD
1:00—Doi Brissett Orch.—WLW WMAQ
1:15—Merry-Go-Round—WLS
1:30—Hanford MacNider—WMAQ
2:00—Golden Melodies—WMAQ
2:00—Club Matinee—WENR WTMJ
2:00—Bull Session—WCCO
2:25—Browns vs. Indians—KMOX
2:30—A Boy, a Girl, a Band—WMAQ
2:45—Belmont Park—WIND
3:00—Eddy Duchin Orch.—WBBM
3:00—Tommy Dorsey Orch.—WMAQ
3:00—Gus Steck Orch.—WENR
3:30—How Do You Know?—WENR
4:00—Norman Thomas—WMAQ
4:00—Cecil Golly Orch.—WENR
4:00—Bull Session—WBBM
4:30—Renfrew of the Mounted—WENR
4:30—Religion in the News—WMAQ
5:00—People's Platform—WCCO
5:00—Message of Israel—WENR
5:00—Prof. Kaltenmeyer—WMAQ
5:30—Sky Blazers—WBBM
5:45—Inside of Sports—WGN
5:45—H. V. Kaltenborn—WMAQ
6:00—Gangbusters WBBM WCCO KMOX
6:00—Home Talent Barn Dance—WLS
6:00—The First Born'—WMAQ
6:30—The Lone Ranger—WGN
6:30—Radio Guild—WTMJ
6:30—Barn Dance Party—WLS
6:30—Wayne King WBBM WCCO KMOX
7:00—Hit Parade WBBM WCCO KMOX
7:00—Nat'l Barn Dance—WLS WLW
7:00—Rep. J. W. Ditter—WMAQ
7:00—Gabriel Heatter—WGN
7:30—NBC Symphony—WMAQ WTMJ
7:45—Serenade—KMOX WBBM
8:00—Bob Crosby WMAQ WLW WTMJ
8:00—Barnyard Jamboree—WLS
8:15—Public Affairs—WBBM WCCO
8:30—Gov. John W. Bricker—WGN
8:30—Front Porch Party—WLS
8:30—Business Is Business—WMAQ
8:35—Gay Nineties—WBBM WCCO
9:00—Leonard Keller Orch.—WGN
9:00—People's Platform—WBBM
9:00—Nat'l Barn Dance—WTMJ WLS
9:00—Sky Blazers—KMOX WCCO
9:15—Jack MacLean Orch.—WGN
9:15—Bernie Cummins Orch.—WMAQ
9:30—Lou Breeze Orch.—WMAQ
9:30—Ted Weems Orch.—WGN
10:00—Bud Freeman Orch.—WMAQ
10:00—National Barn Dance—WLS
10:00—Bob Chester Orch.—WBBM
10:15—Dick Stabile Orch.—WGN
10:30—Griff Williams Orch.—WGN
10:30—Ted Rio-Rito Orch.—WBBM
10:45—Dance Music (to 12)—WTMJ
11:00—Disciples of Rhythm—WMAQ
11:00—Bernie Cummins Orch.—WENR
11:00—Charlie Baum Orch.—WGN
11:00—Night Watch (to 3 a. m.)—WIND
11:00—Pliner and Earl—WBBM
11:15—Mark Fisher Orch.—WBBM
11:30—Van Alexander Orch.—WGN
11:30—Bud Freeman Orch.—WENR
11:30—Moon River—WLW
11:30—Carlos Molina Orch.—WMAQ
11:30—Ray Noble Orch.—WBBM
12:00—Leonard Keller Orch.—WGN

Short Wave Saturday

Berlin—4:30 p. m.—U. S. and Germany. DXB, 9.61 meg., 31.2 m.; DJD, 11.77 meg., 25.4 m.

Berlin—5:30 p. m. — Famous German Dance Bands. DXB, 9.61 meg., 31.2 m.; DJD, 11.77 meg., 25.4 m.

Budapest—5:35 p. m. — "Hungarian Rhapsody." HAT5, 9.62 meg., 31.17 m.

Moscow—6 p. m.—Broadcast in English. RV96, 15.24 meg., 19.7 m.; RNE, 12 meg., 25 m.

Tokyo—7:05 p. m. — Popular Songs. JZK, 15.16 meg., 19.7 m.

London—7:15 p. m.—"Despatch from the Front." GSD, 11.75 meg., 25.5 m.; GSC, 9.58 meg., 31.3 m.

Rome—7:40 p. m.—Program organized by Federation of Business and Professional Women; Selections from operas by Puccini. 2RO3, 31.15 m.; 2RO4, 25.40 m.; 2RO6, 19.61 m.

Berlin—8:30 p. m.—Political Cabaret. DXB, 9.61 meg., 31.2 m.; DJD, 11.77 meg., 25.4 m.

London—9:15 p. m.—"In Town Tonight": talk by Howard Marshall. GSC, 9.58 meg., 31.3 m.

Guatemala—10 p. m. — Dance Music. TGWA, 15.17 meg., 19.8 m.

Paris—10:45 p. m.—News in English. TPA, 11.72 meg., 25.6 m.; TPB, 11.84 meg., 25.33 m.; TPC, 9.52 meg., 31.51 m.

Moscow—2 a. m.—English Period. RV96, 15.24 meg., 19.7 m.

WIBA Sunday

A. M.
7:00—NBC Coast-to-Coast Bus
8:00—Melodies
8:15—Morning News
8:30—NBC The Southernaires
9:00—Norwegian Hour
9:30—NBC Happy Jim Parsons
9:45—Morning Melodies
10:45—WPA Recreation Program
11:00—First Congregational Church
P. M.
12:00—Tony Salerno Orchestra
12:30—NBC Red Cross Program
1:00—Accordion Parade
1:15—Noon News Edition
1:30—NBC News from Europe
1:45—NBC European Pickups
2:00—NBC Joey Tantillo Orchestra
2:30—NBC World is Your
3:30—Lutheran Vesper Service
4:00—NBC The Catholic Hour
4:30—NBC Beat the Band: Ted Weems

on Victor and Bluebird Records
VICTOR 75c
It's a Lonely Day Tomorrow
You're Lovely and I'm Lonely
Concerto for Coette
Me and You
Louisiana Purchase
You Can't Brush Me Off
Devil May Care
Fools Rush In
BLUEBIRD 35c
April Played the Fiddle
Haven't Time to Be a Millionaire
Midnight Stroll
Fine & Mellow
Limehouse Blues
Hindustan
Alice Blue Gown
Wonderful One
Your favorite bands Glenn Miller, Tommy Dorsey, Duke Ellington, Erskine Hawkins, Larry Clinton, "Fats" Waller on Victor Records.
FORBES-MEAGHER
MUSIC COMPANY
27 W. Main St.

TEST YOUR KNOWLEDGE OF "AMAZING AMERICA"
WIBA TONIGHT 7:30
... the Sparkling New Program Sponsored by
GREYHOUND LINES

News Broadcasts

FRIDAY NIGHT

5:00—WCCO	7:30—WGN
5:15—WIBA WMAQ	8:15—WIND
5:15—KMOX WBBM	9:00—WIBA
5:15—WCCO WJJD	9:15—WGN
5:30—WIBA WGN	9:30—WBBM
5:30—WMAQ WLS	10:00—WTMJ WLW
5:40—WTMJ	10:00—WMAQ WGN
6:00—WCFL	10:15—KMOX WLW
6:45—WIND	10:30—WIND
6:55—WBBM KMOX	11:55—WBBM KMOX
7:00—WGN	12:25—WLW

SATURDAY

A. M.	4:25—WLW WIBA
5:15—WJJD	4:25—WENR WMAQ
5:45—WMAQ	4:45—WBBM WCCO
5:55—WBBM	5:15—WMAQ WIBA
8:00—WBBM WLS	5:15—WBBM WJJD
6:15—WBBM WLW	5:25—KMOX WIBA
6:55—WJJD	5:30—WIBA WLS
7:00—WGN KMOX	5:30—WGN
7:15—WLS WCCO	5:40—WTMJ
7:30—WIBA WTMJ	5:45—WMAQ
7:40—WMAQ	6:00—WCFL
7:45—WIND	6:55—WBBM KMOX
7:55—WTMJ	8:30—WIBA
9:00—WJJD KMOX	8:45—WIND
9:30—WIND	7:30—WGN WCFL
9:45—WGN	8:00—WCFL
9:55—WLS	8:15—KMOX
10:15—WGN WIND	8:30—WBBM
10:25—WMAQ	8:55—WBBM KMOX
10:30—WCFL	9:00—WMAQ WIBA
11:00—WIND WJJD	9:30—WBBM
11:30—WIBA	9:55—WBBM
11:30—WTMJ WLS	10:00—WTMJ WGN
P. M.	10:00—WCCO WLW
12:15—WLS	10:15—KMOX
12:30—WIBA WGN	10:30—WIND
12:40—WTMJ	11:55—WBBM
1:00—WLS KMOX	12:15—KMOX
4:00—WGN WCFL	12:25—WLW

Sports Reviews

FRIDAY NIGHT

5:00—WBBM	8:00—WIBA WCFL
5:15—WGN WLW	8:30—WGN
5:30—WCFL	9:45—WLW
5:35—WMAQ	10:00—KMOX
5:45—WIBA WTMJ	10:30—WTMJ
6:15—WCFL	

SATURDAY

A. M.	3:00—WJJD
5:35—KMOX	4:30—KMOX
10:45—WCFL	5:00—WBBM
11:15—WCFL	5:15—WGN WLW
P. M.	5:30—WCFL
12:30—WBBM	5:45—WCFL
12:40—WJJD	5:45—WIBA WTMJ
12:45—WBBM WCFL	9:30—KMOX
12:45—WIND (to 4:45)	9:45—WLW
12:45—WGN	10:00—KMOX
2:15—KMOX	10:30—WTMJ
2:45—WBBM	

Markets

SATURDAY

A. M.	11:30—WGN WLS
6:20—KMOX	P. M.
9:45—WLS	11:45—WLS
11:15—WCCO	12:50—WIBA

News Broadcasts

SUNDAY

A. M.	1:45—WMAQ WTMJ
7:00—WBBM	5:00—WIBA WCCO
8:15—WIBA	5:00—WCFL WBBM
9:00—WMAQ WTMJ	5:15—WJJD
9:00—WLW WBBM	6:00—WGN
9:00—WGN WIND	6:45—WIND
9:15—WLS	6:55—WBBM KMOX
9:30—WCFL WBBM	7:00—WGN
10:30—KMOX	7:30—WGN
11:00—WCFL	9:00—WENR WTMJ
P. M.	9:00—WBBM WIBA
12:30—WJJD WCCO	9:15—WGN
12:45—WLW	9:45—WCFL
12:55—WBBM KMOX	10:00—WMAQ WGN
1:15—WIBA	10:00—WLW
1:30—WTMJ	11:55—WBBM KMOX
1:30—WIBA WMAQ	12:25—WLW
1:45—WIBA	

Sports Reviews

SUNDAY

P. M.	3:45—WBBM
1:30—WBBM	4:00—WJJD
1:40—WJJD	9:30—KMOX
1:45—WGN WBBM	10:30—WCCO
1:45—WCFL	

5:00—NBC News from Europe
5:30—Organ Melody
5:45—With Allen Prescott
6:00—NBC Variety Hour
6:30—Red Cross: Dr. Moll
6:45—NBC Voice of Hawaii
7:00—NBC Manhattan Merry-Go-Round
7:30—Album of Familiar Music
8:00—Old Fashioned Revival Hour
9:00—Night News Edition
9:15—Allen Roth Presents
9:30—NBC Jack Benny
10:00—NBC Bud Freeman Orchestra
10:30—NBC Craig's Serenade
11:00—Club Chanticleer Orchestra
11:15—NBC Carlos Molina Orchestra
11:30—NBC Bob Belasco Orchestra

Other Stations Sunday

A. M.
7:00—Children's Hour—WMAQ WLW
7:00—Everybody's Hour—WLS
7:00—Good Morning—WGN
7:30—Wings Over Jordan, WBBM KMOX
7:45—Little Brown Church—WLS
8:00—Bible Highlights—WMAQ
8:00—Church Services—WTMJ
8:00—Church of the Air—WBBM
8:30—Human Adventure—WBBM
8:30—Southernaires—WLS
8:45—Ross Trio—WMAQ WLW
9:05—Strings That Sing—WMAQ
9:05—News and Rhythm—WBBM KMOX
9:15—Masters of Rhythem—WTMJ
9:15—N. U. Reviewing Stand—WGN
9:30—Major Bowes' Family WIND WCCO
9:30—Happy Jim Pearsons—WLS WLW
9:30—Words and Music—WMAQ
9:45—Jay Franklin—WLS
10:00—Take a Picture—WMAQ
10:00—Radio City—WCFL WLW
10:00—Peoples Church—WJJD
10:00—U. of Chicago Chapel—WGN
10:15—Happy Jim Parsons—WMAQ
10:45—Salt Lake Choir—WCCO KMOX
10:55—Weather, Markets—WLS
11:00—Music for Moderns—WMAQ
11:00—Pilgrimage of Poetry—WENR
11:00—Church of the Air—WCCO KMOX
11:15—Vass Family—WENR
11:30—Democracy in Action—WBBM
11:45—A Hoop o' Livin'—WMAQ
P. M.
12:00—Red Cross Drive—WENR WIND
12:00—Wings Over Jordan—WCCO
12:00—Silver String—WMAQ
12:00—Shoot the Works—WGN
12:00—Band of the Week—WBBM
12:15—Of Men and Books—WBBM
12:30—You Know Music?—WBBM
12:30—U. C. Roundtable—WMAQ WTMJ
1:00—I Want a Divorce—WTMJ WMAQ
1:00—CBS Symphony—WIND WCCO
1:00—Kidoodlers—WENR
1:15—Foreign Policy Assn.—WENR
1:30—Coronado Cuarto Centennial—WENR
1:45—H. V. Kaltenborn WMAQ WTMJ WLW
1:55—White Sox vs. Tigers—WGN
2:00—National Vespers—WENR
2:30—Basin St. Music—WENR
2:30—World Is Yours—WMAQ WTMJ
3:00—Choose Up Sides—WIND WCCO
3:00—Disciples of Rhythm—WENR
3:00—Yvette, Paul Laval Orch.—WMAQ
3:30—Voice of Hawaii—WENR
3:30—Hollywood Today—WMAQ
3:30—Flow Gently, Sweet Music—WIND
4:00—Fun in Print—WBBM KMOX
4:00—Amateur Hour—WENR
4:00—Catholic Hour—WMAQ
4:15—Bob Crosby Orch.—WGN
4:30—The Changing Scene—WIND
4:30—Show of the Week—WGN
4:30—Gene Autry WBBM WCCO KMOX
4:30—Beat the Band—WMAQ WLW
4:30—Cavalcade of Hits—WTMJ WCFL
5:00—Jack Benny—WTMJ WMAQ WLW
5:30—Bandwagon—WTMJ WMAQ
5:30—Invitation to Learning—WBBM
6:00—Concert in Rhythm WBBM WCCO
6:00—Variety Hour WTMJ WMAQ WLW
6:00—Old Fashioned Revival—WLS
6:30—Swing-Go—WBBM KMOX
6:30—Musical Steelmakers—WGN
6:30—One Man's Family—WTMJ WMAQ
7:00—Walter Winchell—WENR WLW
7:00—Summer Hour—WBBM WCCO
7:00—Merry-Go-Round—WTMJ WMAQ
7:15—Sunday Evening Club—WIND
7:15—The Parker Family—WENR WLW
7:30—Irene Rich—WENR WLW
7:30—Familiar Music—WTMJ WMAQ
7:45—Bill Stern—WENR WLW
7:45—Gabriel Heatter—WGN
8:00—Symphonic Concert—WGN
8:00—Hour of Charm—WTMJ WMAQ
8:00—Take It or Leave It—WBBM WCCO
8:00—Good Will Hour—WENR
8:00—Old Fashioned Revival—WIND
8:30—Richard Himber Orch.—WTMJ
8:30—Columbia Workshop WBBM WCCO
8:30—Pres. Roosevelt—WENR WMAQ WGN WCFL
9:00—The Answer Man—WGN
9:00—Richard Himber Orch.—WMAQ
9:05—Carlos Molina Orch.—WENR
9:05—Dance Music (to 12)—WTMJ
9:15—Rhythm Off the Record—WBBM
9:15—Johnny Messner Orch.—WMAQ
9:20—Ted Weems Orch.—WGN
9:30—Jack McLean Orch.—WGN
9:30—Lou Breeze Orch.—WMAQ
9:30—Kay Kyser Orch.—WBBM
10:00—Church of Deliverance—WIND
10:00—All Nations Church—WCFL
10:00—Shep Field Orch.—WENR
10:00—Ray Noble Orch.—WBBM KMOX
10:05—Bud Freeman Orch.—WMAQ
10:15—Jack Denny Orch.—WGN
10:30—Music You Want—WENR
10:30—Leonard Keller Orch.—WGN
10:30—Francis Craig Orch.—WMAQ
10:30—Jack Coffey—WBBM KMOX
11:00—Pliner and Earl—WBBM WCCO
11:00—Night Watch (to 3 a. m.)—WIND
11:00—Zinn Arthur Orch.—WGN
11:00—Disciples of Rhythm—WMAQ
11:00—Carlos Molina Orch.—WENR
11:15—Mark Fisher Orch.—WBBM WCCO
11:30—Billy MacDonald Orch.—WMAQ
11:30—Moon River—WLW
11:30—Bob Crosby Orch.—WGN
11:30—Bud Freeman Orch.—WENR
11:30—Will McCune Orch.—WBBM
12:00—Charlie Baum Orch.—WGN

Marian Martin

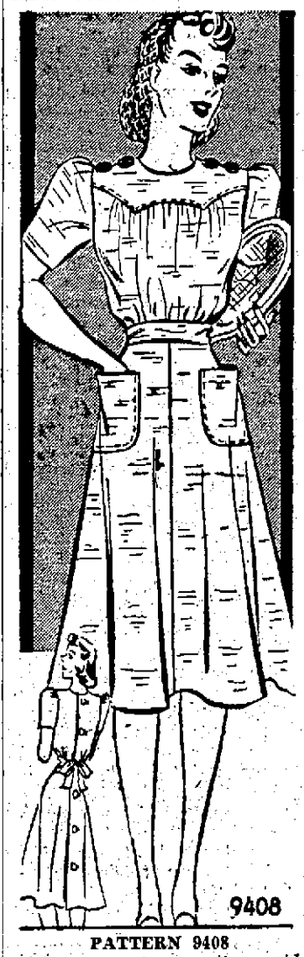

PATTERN 9408

The answer to an active maiden's prayer is pattern 9408! It's a Marian Martin frock designed with a casual carefree spirit that's typically American. The scalloped yoke all across the front is a fashion high-light. But even when you turn your back there's unusual style in a saucy, full-length buttoning. The bodice is soft and bloused, with gathers below the yoke and above the waistline. Have a matching sash or a bright contrasting belt, and add the optional pockets for a snappy note. Your sleeves may be short and straight or cool sleeve-bands. Why not use linen, shantung or sharkskin for this engaging dress?

Pattern 9408 may be ordered only in misses' and womens' sizes 14, 16, 18, 20, 32, 34, 36, 38, 40 and 42. Size 16 requires 4⅛ yards 35 inch frabric.

Send 15 cents in coins for this Marian Martin pattern. Be sure to write plainly your Size, Name, Address, and Style Number.

Send your order to The Wisconsin State Journal, pattern dept., 232 W. 18 st., New York, N. Y.

Speedway Tuneups on Air Saturday

Station WBBM will broadcast another of the tune-up races of the Indianapolis speedway Saturday afternoon at 4:15. The tune-up or qualifying trial is prelude to the annual Memorial day auto classic.

Other outstanding programs for Saturdaytime follow, listed chronologically:

8 a. m. — Lincoln Highway (WMAQ): Sam Levine of the stage, guest.

9:15 a. m.—A Cappella Choir (WMAQ): from Allentown, Pa.

10:30 a. m.—National Grange (WIBA, WMAQ): "Problems of Feed Grain Growers," and "Livestock in Farm Economy."

11 a. m. — Elizabeth Hart (WMAQ): Kurth Katch on "The German Theater vs. the American Theater."

12:15 p. m.—Olivet College Musical Groups (WMAQ): orchestra and choir.

12:45 p. m.—Flight Description (WBBM): press flight of the TWA Boeing Stratoliner.

2:45 p. m. — Belmont Race (WIND): the $2,500 Juvenile.

4 p. m. — Norman Thomas (WIBA, WMAQ): "Undemocratic Tendencies of Election Laws Against Minority Parties" charged by the Socialist presidential candidate.

5 p. m.—Sky Blazers (WBBM): exploits of air policemen.

Wright Heads ASME Students

Roger Wright, Waupun, was elected president of the University of Wisconsin student branch of the American Society of Mechanical Engineers Monday at the group's annual banquet. Others elected were George Schaack, Rib Lake, vice-president; William Rowe, Dodgeville, treasurer; William Zunke, Racine, secretary, and Edwin Katz, Madison; Daniel Yanow, Milwaukee; Clyde Kaiser, Adell, and Garfield Peterson, Glen Beulah, directors.

Hat and jacket pictured above are straight steals from the gentleman planter. The suit is wool knit, casual enough for the country but smart enough for town, and may be worn with or without a blouse. Such an outfit is a convenience all summer long, and for mountain motoring, shore or boat, has few or better competitors. Note the coconut straw classic, something new in featherweight hats.

Class Book, Ring

Graduation Expenses May Burden Parents

By GARRY MYERS, Ph. D.

Too often graduation, especially from high school, proves a heavy burden to the parents. If, for example a certain kind of suit or dress is prescribed for all graduates at commencement, some parents hardly can find the money, or will have to do so at excessive sacrifice. Wisely, some school principals see to it that clothes for graduation must be simple and inexpensive.

Much may be said in favor of the classic gown, which can be rented. Even then some families can't afford the cost, and there should be a school fund for indigent youths to tap without their classmates knowing they must be helped in this manner.

Undue pressure is often brought upon parents to pay also for such things as class books, class pin, or class ring. While the purchase of these luxuries is rarely required, those children who don't get them may endure deep humiliation. Too often the pressure from the group led by children of the more privileged parents, under the guise of class loyalty and school patriotism is so great that parents are forced against their will to make the sacrifice. Sometimes the ensuing parent-child conflict is tragic.

Before and after graduation, hundreds and hundreds of youths in this country and their parents, will be approached by high pressure salesmen of correspondence courses. A few of these courses may be good; others won't.

Sinister are some of the rackets. For example, a graduate may be told that because he ranked so high in his class or was so faithful a student, that he is being given a scholarship. He will have to pay only for the books to be used (valued at from $50 to $250). See the appeal to vanity! Thus his parents may be signed up for an obligation for several hundred dollars, some paid at once, the rest in monthly installments. What is paid for the books may be many times what they are worth.

The high pressure salesman or agent insists on an immediate "sign here." Often these propositions prove to be wholly worthless. Sometimes the agent represents a nearby "business school," selling a course paid for in advance. Reputable schools don't do this. Wise parents and students won't be lured into such a net.

Let no one be deceived. Pay nothing, sign nothing until after you have carefully investigated. There is no hurry. You have lots of time. First try to get in touch with your school principal. Failing to find him, write a letter of inquiry to the U. S. Office of Education, Washington, D. C. Technical fields being exploited are already overcrowded, and a vacancy in either field is not likely to be filled by a person taking a short course even at a school when there are available many engineers who have spent years and years at training.

In case you would like to have a selected list of books on vocation, write me in care of this paper, enclosing a self-addressed envelope with a three-cent stamp on it.

New Booklet Shows How to Do Tricks

"Quick! Where is the traveling pea?" Keep the crowd guessing with such lively magic stunts and you'll be the center of attraction at summer outings.

For the most mysterious tricks are just harmless deception, and when you know where the catch comes in you can be the deceiver.

Take the trick of the missing pea. The audience sees you place on the table a pea, a thimble and two paper cones. Then you cover the pea and the thimble each with a cone, shift the cones around, and ask the audience to guess which hides the pea.

"This one?" No, you lift the cone to reveal a thimble. Cover the thimble and again shift cones; the audience always guesses wrong. The pea is under the other cone, as you can show.

How come? We'll give you a clue. With a little doctoring those thimbles and cones can do wondrous things. And just as easily you can make balloons change color, coins appear and disappear!

The secrets of these and many other magical feats are revealed in our 32-page booklet. Tells how to do clever tricks with cigarets, matches, glasses, other simple paraphernalia; thrill your friends with a "mental telapathy" act.

WARNING! Hot water often fades colors!
SILKS STAY BRIGHT WASHED IVORY SNOW'S COOL-WATER WAY
Suds in 3 seconds!
SUNNY DAYS AHEAD! Time for bright washables—flower print dresses, sweet feminine blouses! Yes . . . be feminine, but be *practical*, too. Get new Ivory Snow to help you keep the radiant color in all pretty washables!
Ivory Snow is a *wonder*! It's a new soap . . . a soap that works in cool water. Imagine . . . you get suds in cool water—in just 3 seconds! And are those cool suds important? Listen! When water's too hot it often fades dainty colors, robs silks of their sheen, makes prints blur. So avoid hot water. Avoid slow-poke soaps that tempt you to get the water too hot. For glorious safety to bright silks, get cool-water Ivory Snow today!
LESS THAN 1¢ . . .
to wash your blouse with Ivory Snow. Isn't that a *thrifty* way to get it fresh and clean?
TRADEMARK REG. U. S. PAT. OFF. © PROCTER & GAMBLE