WAR ISSUES UP ON STOCK MART

Many Others Lack Support On Wall Street; Steels Are Big Gainers

LIMA STOCKS

Westinghouse Elec and Mfg., open 107¾; high 108; low 107; last 108.

Deisel-Wemmer-Gilbert Corp., bid 17½; ask 18½.

Lima Loco, open 24¼; high 24¼; low 24¼; last 24 1-4.

Buckeye Pipe, open 39½; high 39½; low 39½; last 39½.

NEW YORK, May 11—(AP)—Demand for stocks of companies with war profit potentialities lifted these 1 to 3 points at the best in today's market, but many issues continued without much support.

Steels and aircrafts were the principal gainers, touching top marks in the first hour when dealings were moderately active. A little selling later chipped down extreme advances and there were sufficient losers to make the close a bit uneven.

Transfers for the two hours were around 600,000 shares.

Wall Street nervousness over the latest German blitzkrieg seemed to have waned somewhat, and the excited selling of yesterday was absent.

Renewed strength of the hard metal and aviation stocks was attributed partly to the belief that the Allies will be compelled to jump into American markets with heavier purchases of military materials.

Foreign bonds steadied. The British "free" pound sterling and French franc rallied briskly after dropping to new historical lows Friday. Support for these currencies followed reports of strong resistance to the Nazi invasion of the low countries.

Prominent shares on the forward swing were U. S. Steel, Bethlehem, Douglas Aircraft, United Aircraft and Glenn Martin.

Backward were Sears Roebuck, International Harvester and American Telephone.

A few rails managed to post gains of minor fractions, as did the coppers. Oils held their own, while utilities and rubbers were sluggish.

On the side of steels were forecasts mill operations might step up to about 0 per cent of capacity before the end of the month.

Fears of more foreign offerings of American securities remained a cloud on the speculative horizon, altho commission houses with overseas connections were unable to find much liquidation in the preceding session.

Ohio Northern Loses To Ashland By 5 To 1 Count

ADA, May 11—Whatever hopes the Ohio Northern Polar Bears had for capturing conference honors went skittering away yesterday as they went down in defeat before the Ashland Eagles 5 to 1 at Taft field. Jim Armstrong who started for the Bears was taken out of the game for the third straight time due to wildness.

In the first half of the seventh inning the Eagles were ahead 3 to 1 and Ross, lead-off man had singled. Clark forced him out at second, but then Virgil Scobey, tall first baseman for the Ashlanders hammered out a terrific homer to center field, the first scored this season either by Northern or their opponents, and the lead was upped another two runs for comfort. Resick poked out a Texas league single and the next two men were easy outs.

Northern's lone tally came in the second frame after Harry Tissari struck out. Keel singled to left and stole second. Merlin Scharer singled to bring in Keel from second base for what looked like the start of a big inning. A wild pitch put Thompson on first and advanced Scharer but Jim Armstrong fanned and Petach grounded out to retire the side.

Only once more did the Bears come close to putting a run across the plate. Chojincki started the last half of the inning by sending an easy fly to left. Bob Brown walked and Rogers grounded out. Harry Tissari doubled, Brown rounding third, but coming back when he became confused. Both men died on base as Keel whiffed.

Ashland	AB	R	H	PO	A	E
Swain, 2b	3	1	0	3	2	1
Zimmerman, lf	4	0	1	3	0	0
Richcreek, ss	5	0	0	3	3	0
Ross, 3b	3	1	1	2	0	1
Clark, p	4	1	0	1	0	0
Scobey, 1b	4	1	2	6	1	0
Resick, c	3	1	1	7	1	0
Plank, cf	4	0	0	0	0	0
Jeffrey, rf	4	0	0	2	0	0
Totals	33	5	5	27	7	2

Ohio Northern	AB	R	H	PO	A	E
Petach, 2b	3	0	0	1	4	1
Chojnicki, ss	4	0	0	3	2	1
Brown, 1b	3	0	0	7	0	0
Rogers, rf	4	0	0	2	0	0
Tissari, lf	4	0	1	2	0	0
Keel, cf	4	1	1	3	0	0
Scharer, 3b	4	0	2	2	1	0
Thompson, c	4	0	0	5	0	0
Armstrong, p	2	0	0	0	0	0
Needy, c	2	0	1	2	0	0
Rutter, p	2	0	0	0	0	0
Totals	33	1	5	27	7	2

Ashland 111 000 200—5
Northern 010 000 000—1

Runs batted in: Scobey 3, Clark, Scharer.

Three base hits: Needy.

Home runs: Scobey.

Stolen bases: Keel, Resick 3, Jeffrey, Scobey.

Sacrifice hits: Clark.

Base on balls: Off Armstrong 8, Clark 2.

Struck out: By Armstrong 3, Rutter 2, Clark 7.

Hits: Off Armstrong 5, Clark 5.

Left on bases: Ashland 10, Northern 8.

Wild pitches: Clark, Armstrong.

Earned runs: Ashland 3, Northern 1.

Winning pitcher: Clark.

Losing pitcher: Armstrong.

Time: 2:10.

Umpires: Moore.

KINNICK AGAIN

Nile Kinnick, Iowa's All-America back, has been named to Phi Beta Kappa, national honorary scholastic fraternity.

NEW YORK STOCK MARKET

By Thomson and McKinnon, Members of the New York Exchange
Room 401 Cook Tower.

U. S. GOVERNMENT BONDS	
Treasury	
2½s, 50-52	105.12
3s, Sept., 1951-55	110.8
3s, 1946-48	110.20
2¾s, June, 1946-49	111.8
3¼s, 1941	104.
3¼s, 1944-46	109.28
3⅜s, June, 1940-43	100.22
3⅜s, March, 1941-43	103.2
3⅜s, 1943-47	108.24
3⅜s, 1946-56	114.8
4s, 1944-54	114.
4¼s, 1947-52	120.10
4¼-3¼s, 1943-45	108.
3¼s, 1952	111.30
2¾s, 1960	107.4
Fed. F. M. Loan	
3¼s, 1964	107.26
3s, 1949	107.13
3s, 1947	104.10
Home Own. Loan Corp.	
3s, 1952	107.4
1½s, 1949	100.8

N. Y. STOCKS—	Close
Air Reduction	45
Alleghany Corp	⅞
Allied Chemical	177
Amer Can	111½
Amer Car Fdry	31¾
Amer Porm Power	1½
Amer Loco	19¼
Amer Mach & Fdry	19¼
Amer Pow & Lt	2¼
Amer Rad & St	7¼
Amer Rolling Mills	14⅝
Amer Smelt & Ref	50⅝
Amer Steel Fdry	28
Amer Tel & Tel	171⅞
Amer Tobacco B	85
Anaconda Copper	30⅝
Atchison	29¼
Atlantic Refining	26⅝
Aviation Corp	7⅛
Baldwin Loco	19⅛
Balti & Ohio	4
Bendix Avia	31
Beth Steel	88¾
Borden Co	22⅞
Briggs Mfg	21⅛
Beatrice Cream	30½
Can Pacific	4¾
Cerro de Pasco	37⅛
Chesapeake Corp	41½
Ches & Ohio	39¾
Chrysler Corp	81½
Commercial Inv Tr	46
Col Gas & Elect	5¾
Common & South	1⅛
Com'l Solvent	13½
Consol Edison	30½
Consolidated Oil	7½
Cont Can	44½
Continental Oil	22⅝
Corn Prod Refin	56⅞
Crucible Steel	41¾
Curtis Aero	11
Dupont de Nem	185
Douglas Aircraft	92⅝
Elect Auto Light	37⅝
Eastman Kodak	153
Elec Pow & Lt	5¼
Firestone T & R	17¾
General Cigar Co	18¾
Gen Elect	35
Gen Food Corp	48
Gen Motors	52⅝
Goodrich Rubber	16
Goodyear Rubber	19⅞
Granby Copper	8¼
Greyhound Bus	13¾
Gillette	5⅝
Houston Oil, new	14⅞
Int Harv Co	34⅞
Inter State Dept	71½
Inter Nickel	27⅝

N. Y. STOCKS—	Close
Inter Tel	3
Kennecott Copper	35⅞
S S Kresge	24⅝
Kroger Groc	30½
Lib Owen Ford Glass	46⅝
Lima Loco	24¼
Loews, Inc	32
Loft, Inc	29⅝
Lockheed Aircraft	38⅞
Mid Cont	16¾
Mont Ward	45⅝
Murray Body	6
National Biscuit	22½
Nash Motor	5½
Natl Cash Reg	13¾
Natl Lead	20
Natl Pow & Lt	7⅞
N Y Central	14¾
N Y Chi & St L	16⅝
North Amer Co	20⅝
North Amer Avia	23⅞
Natl Steel	64¾
Ohio Oil	8
Otis Steel	10⅜
Owens Bottle	56½
Packard Motor	3⅛
Penn R R	20⅞
Phillips Petrol	38⅝
Pacific Gas & Elect	31¾
Pub Serv of N J	40
Pullman Corp	24
Pure Oil	18¾
Procter & Gamble	66¾
R J Reynolds B	41½
Radio Corp of Amer	6⅛
Remington Rand	8½
Repub Iron & Steel	21⅞
Reo Motor	1⅝
South Calif Edison	30
Sears Roebuck	83
Shell Union Oil	12
Simmons Co	19
Skelly Oil	22
Socony Vac	10¾
Stand Brands	7⅛
Stand Gas & Elect	1½
Stand Oil of Calif	21¾
Stand Oil of Ind	27⅛
Stand Oil of N J	42⅝
Stewart Warner	6¾
Studebaker Corp	9½
Texas Corp	45¾
Tex Gulf Sulph	34
Timken Roller Bear	47⅛
Trans Amer Corp	5½
Union Carbide	81
Union Pacific	90¾
United Aircraft	51⅛
United Corp	2⅛
U S Indust Alco	24¾
U S Steel	61¾
U S Pipe & Fdry	32
Vanadium Steel	41¾
Warner Bros Pict	3
Westinghouse Elect	108
Woolworth Corp	37⅞
Worth Pump	23¼
Yellow Truck	16¾
Youngstown S & F	43¼
Call Money	1

NEW YORK CURB MARKET	
Aluminum Co of Amer	180
American Gas & Elec	34¾
American Republics	9
Buckeye Pipe	39½
Cities Service	6
Electric Bond & Share	6½
Great Atlantic & Pacific	110½
Gulf Oil	36¼
Humble Oil	59
Imperial Oil Canada	9¾
Intl Petroleum	15¼
Niagara Hudson Power	5
Niles-Bement-Pond Co	70
Pantepec Oil of Venezuela	4⅞

CHICAGO GRAIN MARKET

By Thomson and McKinnon, Members of the New York Exchange
Room 401 Cook Tower.

	OPEN	HIGH	LOW	LAST
WHEAT—May	105⅝	108⅛	107¾	108½
July	108½-108¾	108⅝	107⅞	108½
September	108⅝-108¾	109⅛	108¼	108⅞
CORN—May	67⅞	68¼	67¾	68
July	68⅝	69	68¼	68⅝
September	69¼- 69	69½	68⅞	69⅛
OATS—May	41½	41½	41⅛	41⅜
July	38⅛	38⅛	37¾	38
September	35¼	35⅜	34⅞	35⅛
RYE—May	68⅝	68¾	68	68
July	70	70½	69⅝	69⅝
September	71⅞	72	71⅛	71¾
LARD—May	6 37	....	....	....
July	6 62	6 62	6 55	6 55
SOY BEANS—May	107	107¼	107	107¼
July	105¾	....	....	....
October	91⅞	91⅞	91⅝	91⅝

LIVE STOCK MARKETS

LIMA UNION STOCK YARDS

LIMA, May 11 — Hog market steady to 20 cents higher; top 5.85 paid for good to choice 200-240 lbs weights; 160-200 lbs 5.70; 200-240 lbs 5.85; 240-260 5.70; 260-280, lbs 5.60; 280-300 lbs 5.50; 300-350 lbs 5.35; 150-160 lbs 5.00; 140-150 lbs 4.75; 130-140 lbs 4.50; 120-130 lbs 4.25; 100-120 lbs 4.00. Roughs, bulk 4.25-50; stags 3.50 and down.

Calves 25 cents higher, bulk, good to choice 10.50-50; medium to good 8.00-9.50.

Lambs, steady, bulk good to choice, spring 70 lbs and up 10.50; good to choice clippers 8.50-9.00. Slaughter sheep 3.00 and down.

TOLEDO

TOLEDO, May 11 — (AP)—Hogs 300, estimated for auction. Prospects steady to 10 higher; 250-300 lbs 5.50-75; 200-250 lbs 5.75-85; 170-200 lbs 5.60-80; 140-170 lbs 4.75-5.50.

Cattle 200, estimated for auction, prospects steady.

Sheep and lamb prospects steady.

WAPAKONETA

WAPAKONETA, May 11 — (Producers Coop) — Hogs, 140-160 lbs 4.85; 160-200 lbs 5.65; 200-250 lbs 5.75; 250-275 lbs 5.55; 275-300 lbs 5.40; 300-350 lbs 5.25; roughs, 42 lbs down 4.50; 425 lbs up 4.30.

Calves, good 10.00-10.50; good light 9.00-9.50; medium 7.50 down.

Sheep and lambs, good clipped 8.50-9.00; medium clipped 6.00-6.50; sheep 1.00-3.00.

CHICAGO

CHICAGO, May 11—(AP)—(U. S. Dept. Agr.)—Salable hogs 300; total 4,300; not enough good and choice hogs offered to make a market; few heads carried over; quotations unchanged; quotable top 6.00; shippers took none; holdover 500; compared week ago: generally 10-15 lower on barrows and gilts with sows approximately steady.

Salable cattle, 100; no calves; compared Friday last week: liberal run medium weight and heavy steers closed steady to 25 lower following sharp decline early; all yearlings and light steers strong to 25 higher; largely steer run; extreme top 12.75 on prime 1,526 lb. averages; choice to prime yearlings 12.00; very few steers above 11.50; largely 8.75-10.75 market; little below 9.00 at close; fed heifers 15-25 higher; beef cows shared yearling advance; canner and cutter cows steady to weak; bulls 15-50 lower; vealers strong to 50 higher; average-choice heavy heifers reached 10.50; comparable light offerings 10.25; heavy sausage bulls closed at 6.75 down, and selected vealers late 11.50 and 12.00; stock cattle fairly active at 8.50-10.00.

Salable sheep 300; total 3,300; late Friday: Fed lambs active, mostly strong to 10 higher; bulk good and choice fed western woolskins 10.50-10.60; most clippers 9.35, double with eight weeks wool 9.50; 2 doubles good California springers 10.85, small lots natives 11.00-11.50; compared Friday last week: After dipping during mid-week, lambs, both shorn and clipped, closing around steady; fat sheep scarce, 25-50 lower; top fed western woolskins for week and at close 10.60, closing bulk 10.50-10.60; best clippers with eight weeks wool for week 9.75, bulk on close freshly shorn 9.35-9.50; not enough springers for comparison but six doubles Clafornias 10.85 and 11.35; small lots native clipped ewes 3.50-4.00.

CLEVELAND

CLEVELAND, May 11 — (AP) — Cattle 100, steady; steers 1200 lbs up, prime 10.00-50; 750-1100 lbs choice 8.00-9.00; 600-1000 lbs choice, 9.00-10.00; heifers 8.50-9.50; cows 5.50-6.50; bulls 7.00-8.00.

Calves 100, steady; choice 11.00-12.00.

Sheep and lambs 300, steady; choice 9.00-75; good 8.00-9.00; wethers 5.00-6.50; ewes 4.00-5.00.

Hogs 500, steady; heavy 5.40-80; medium 6.15; good butchers 6.15; yorkers 6.15.

PITTSBURGH

PITTSBURGH, May 11 — (AP) — (Pa. Dept. Agr.) — Salable hogs 400 steady; 160-180 lbs 5.75-6.15; 180-220 lbs 6.00-25; 220-225 lbs 5.85-6.15; 250-290 lbs 5.50-85.

Salable cattle 75, steady. Steers, choice yearlings 10.00-11.00, medium to good 9.00-10.00; heifers, medium to good 7.50-8.50; cows, medium to good 6.00-7.00; bulls, good to choice 6.75-7.50; salable calves 125, slow, good to choice 10.00-11.00.

B. & L. CERTIFICATES

McDonald-Coolidge & Co.
504 Lima Trust Bldg.

	Bid	Ask'd
Citiz Loan & Bldg Co.	86	
S S Bldg & Loan	82	
Union Savgs & Loan	85	
Utility Stocks		
Col Ry P & Lt 6% pfd	114	116
do 6½% pfd	113	115
Ohio Power	113	115
Ohio Pub Serv 6% pfd	106	108
do 7% pfd	114	116
Ohio Edison 4% pfd	108	110
do 7 %pfd	115	116
Toledo Edison 5% pfd.	100	102
do 6% pfd	107	109
do 7 %pfd	114	116

CRUDE OIL MARKETS

Lima	.90
Cleveland	1.00
Lodi	.95
Pennsylvania (Eureka)	2.34
Corning	1.15

CHICAGO WHEAT PRICES LOWER

Market Calms Down After Heavy Trading Induced By War Abroad

CHICAGO, May 11—(AP) — Wheat prices turned fractionally lower today as the market calmed down after yesterday's heavy trading due to the war. The higher government estimate of probable winter wheat production, which indicated more crop improvement during April than the recent private forecasts had shown, caused some profit taking.

Opening ⅝ lower to ¼ higher, May $1.08⅝, July $1.08½-¼, all wheat contracts lower sagged below the previous close. Corn started ⅛-½ lower, May 67⅞-68, July 68⅝-¾.

• • •

TOLEDO GRAIN

TOLEDO, May 11 — (AP)—Grain on track (26 cent rate basis New York-terminal).

Wheat: No. 1 red, 1.09½-1.10; No. 2 red, 1.08½-1.09.

Corn: No. 2 yellow, 69-70; No. 3 yellow, 68-69.

Soy beans: No. 2 yellow, 1.02½-1.03½.

Grain in store transit billing attached, wheat 4½-5 cents above track quotation, corn and soy beans 5 cents above.

Others unchanged.

LIMA MARKETS

BUTTER AND EGG FUTURES
By THOMSON & McKINNON

Butter				
Nov.	27.75	27.75	27.40	27.75
Eggs				
May	18.25	18.25	18.25	18.25
Oct.	19.70	19.70	19.35	19.40

• • •

SWIFT & CO.

Hens, colored, heavy	.14
Leghorn hens	.10
Roosters, 6 lbs and over	.09

• • •

LIMA GRAIN PRICES
Ackerman Co.

Oats	.45
Rye	.60
Barley	.60
Soy beans	1.03

• • •

BALED HAY MARKET
R. W. HUGHES CO.

No. 1 Timothy	$10.00
No. 2 Timothy (average)	9.00
No. 1 Clover & Timothy Mixed	10.00
No. 2 Clover & Timothy Mixed	9.00
2nd Cutting Dairy Alfalfa	11.00

• • •

H. A. HOLDRIDGE
Model Mills

Wheat, winter No. 1	1.02
do No. 3	1.00
do No. 3	.98
Corn, cwt.	.90
Oats, bu.	.45
Oats, bu.	.60
Rye, bu.	.60

• • •

CHICAGO

CHICAGO, May 11 — (AP) — Butter, 1,058,436; weaker; creamery — 93 score, 27½; 92, 27; 26¾; 90, 26¾; 89, 26½; 88, 25¾; 90, centralized carlots 27.

Eggs, 44,578; steady; dirties 14¼; other prices unchanged.

• • •

CLEVELAND

CLEVELAND, May 11 — (AP) — Butter unsettled; creamery extras in tubs 32; standards 31.

Eggs steady; extras 57 lbs and up candled light yolks, clear, 17½; current receipts 55 lbs and up 15¼.

Live poultry and local fresh dressed poultry steady.

• • •

TOLEDO

TOLEDO, May 11 — (AP)—Eggs country run 14-14½.

Butter: Extras 32; standard prints 31; 89 score 29.

GUARD IS SLAIN BY POLICEMEN

CINCINNATI, May 11 — (AP) — A 60-year-old cafe watchman was killed early today in a gun battle with two policemen whom he apparently had mistaken for burglars. They in turn said they had mistaken the watchman, John Jones, Negro, for a prowler.

Patrolmen Theodore Bird and George Bonkowski reported that they found a screen on one of the cafe windows pulled lose and were investigating when a shot came from inside the building.

They said they ran to the front door and shouted, "open up, this is the police!" Jones took cover behind a cigaret vending machine, they continued, and when they crashed the door he opened fire again. Both officers returned the fire and Jones dropped with bullets in his head, stomach, and back.

Lieut. Willard Elbert said the cafe operator, Benjamin Churchwell, never had notified police that he employed a watchman. Jones, Elbert added, slept while on duty and police had not met him previously on their rounds.

DUTCH BORDER CROSSED

Dutch border guards shown here were among the first to feel the Nazi mailed fist as German troops poured into Belgium and Holland. The scene is near Blerick and Venlo, where the peaceful lowlands were scored with trenches in anticipation of just such an attack as Hitler launched early Friday.

Bob Crosby And Gangbuster Programs Listed Saturday

Evolution Of Criminals To Be Told; Dixieland Band Presentation Scheduled For 9 P. M. Over WEAF Network

Bob Crosby and his Dixieland Band will do the regular Dixieland Music Shop presentation Saturday at 9 p. m. over WEAF.

The evolution of a criminal gang, from its beginning in a neighborhood garage to holdups and murder and finally to seats in the electric chair, will be told on Gang Busters, Saturday, over WABC at 7 p. m. in a recounting of the exploits of gunman Victor Giompitro.

"The Favorite Chapter" in the life of Benjamin Franklin, with Dudley Digges, famous Irish actor, in the role of the genial scientific-editor-statesman, will be dramatized over WEAF Saturday, at 7:00 p. m. The program replaces the Landmarks of Radio Drama program and is to be directed by Joseph S. Bell.

That long-delayed essay on "Automobiles" will be read by Johnny (Thos Ericson) Johnson when Professor Kaltenmeyer leads his Kindergarten on a mythical visit to Kentucky, Saturday at 6:00 p. m. on WEAF.

Sir Hubert Wilkins' famed expedition, which used a plane for the first time in an antarctic exploration, will be recounted by Roscoe Turner during a dramatization of the famous explorer's life on Sky Blazers, Saturday, WABC 6:30 p. m.

SATURDAY, MAY 11

Eastern Standard P. M.—Subtract One Hr. for CST., 2 Hrs. for MT.—Daylight Time One Hour Later

(Changes in programs as listed due to last minute network corrections)

1:30—Music Styled for You—nbc-weaf
Howard Ropa's Baritone — nbc-wjz
Dancing Music Orchestra—cbs-wabc
Dancing Music Orchest.—mbs-chain
1:45—Major, Minor, Marian—nbc-wjz
2:00—The Golden Melodies—nbc-weaf
Dancing Music Orchestra — nbc-wjz
Baseball Game Broadc't—wabc-only
CBS Chamber Orchestra—cbs-chain
To Be Announced (30 m.)—mbs-chain
2:30—Dancing Music Orc.—nbc-chains
News; V. Brodsky, Piano—cbs-chain
The Carolina Playmakers—mbs-chain
3:00—Campus Town Capers—nbc-weaf
The Radio Club Matinee — nbc-wjz
'Bull Session' Discussion—cbs-chain
Songs Sweethearts Sing—mbs-chain
3:30—A Boy, a Girl, a Band—nbc-weaf
Dance Music Orchestra—mbs-chain
Program Buffalo Presents—cbs-wabc
Horse Racing Broadcast—mbs-chain
4:00—Dancing Music Orc.—nbc-weaf
Dancing Music Orchestra — nbc-wjz
Human Adventure Drama—cbs-wabc
Dancing Music Orchestra—mbs-chain
4:30—Dance Music Orches.—all chains
5:00—The Spanish Revue — nbc-weaf
News; Dance Music Orch.—nbc-wjz
News Broadcast'g Period—cbs-wabc
Dancing Music Orchest.—mbs-chain
5:05—Albert Warner Talks—cbs-wabc
5:15—News and Ed East—weaf-only
News; Ed East Jingles — wjz-only
Sports; Melodies of Organ—cbs-wabc
5:25—News Broadcast—nbc-networks
5:30—Religion in the News—nbc-weaf
"Renfrew of the Mounted"—nbc-wjz
Nan Wynn's Song Prog.—cbs-wabc
Arthur Hale, Talk—wrva-wcau-wlva
5:45—Sports; Dance Music—nbc-weaf
European News Broadcast—cbs-wabc
Foreign News Comment—mbs-chain
6:00—Radio's Kindergarten—nbc-weaf
Radio's Message of Israel—nbc-wjz
People's Platform Talks—cbs-wabc
To Be Announced (30 m.)—mbs-chain
6:15—Dance Music Orchest.—mbs-wor
6:30—Dance Music Orches.—nbc-weaf
Dancing Music Orchestra—nbc-wjz
The Sky Blazers Program—cbs-wabc
Arthur Hale's Broadcast—mbs-chain
6:45—S. Balter, Sports—mbs-wor-cast
H. V. Kaltenborn Com. — nbc-weaf
7:00—Landmarks of Drama—nbc-weaf
Dancing Music Orchestra—nbc-wjz
'Gang Busters,' Dramatic—cbs-wabc
Dance Music Orchestra—mbs-chain
7:30—Dancing Music Orch.—nbc-weaf
The Radio's Guild Drama—nbc-wjz
Wayne King and Orches.—cbs-wabc
Who Knows?—to wor-wgn-cklw-wol
7:45—To Be Announced — mbs-chain
7:55—Elmer Davis News — cbs-wabc
8:00—NBC's Concert Orch.—nbc-weaf
National Radio Barn Dance—nbc-wjz
The Saturday Hit Parade—cbs-wabc
Hawaii Calls Broadcast — mbs-wor
8:30—Dance Music Orches.—nbc-weaf
Mozart Opera Program — mbs-chain
8:45—Truth, Consequences—wabc only
Saturday Night Serenade—cbs-chain
9:00—Bob Crosby Orchest.—nbc-weaf
NBC Concert Orchestra — nbc-wjz
9:15—Public Affairs Talks—cbs-wabc
9:30—Dance Orches.—nbc-weaf-basic
The Grand Old Opry—nbc-red-south
Dance Music Orchestra — nbc-wjz
The Gay Nineties; News—cbs-wabc
News; Dance Orchestra — mbs-wor
10:00—Dance & News to 12—nbc-chains
News; Dance Music until 1—cbs-wabc
Oberlin College Program — mbs-wor
11:00—Dance Music Or. to 1—mbs-chain

STANDARD LIMA BRANCH OPENED

American Radiator Headquarters Established At 233-235 S. Main

The American Radiator and Standard Sanitary Corp., has opened its new Lima branch at 233-235 S. Main-st under management of A. F. Weeber, who is moving to Lima from Toledo.

Weeber has traveled the Lima territory for 15 years and is familiar with the various plumbing and heating merchants of the district. He will be assisted by Jack Bannister, who is also moving from Toledo, as territory salesman. Ray Lippincott, of Lima, is in charge of stock at the branch. Office help and others boost the personnel to six persons, which will be increased as business warrants.

RAIL PASSENGER BUSINESS MOUNTS

Evidence of increased passenger traffic on railroads and improved general business was contained in the quarterly statement of Pullman, Inc., which reported a net income of $2,655,816, or 69 cents per share for the first quarter this year compared with $735,764 net for the same period last year worth 19 cents per share.

David A. Crawford, president of the firm, said income for the 12-month that ended March 31, showed a net of $5,929,582, compared with $2,499,860 for the preceding 12-month period.

DURBIN NAMED A DIRECTOR

Francis W. Durbin, Lima attorney and political leader, has been reelected to membership on the board of directors of the Scioto Sign Co., one of Kenton's oldest industries. His father, the late W. W. Durbin, was one of the founders and served as its president until his death.

Dr. H. B. Williams, president emeritus of Bowling Green State university and A. C. Johnston, president of the Kenton Savings bank, were named to the board of directors. Johnston has been actively identified with the sign business for many years and will serve as president of the firm.

Johnston and Williams replace Thomas C. Mahon and Miss Libbie O. Griffith, both of whom died recently, as directors of the concern. Other directors are A. C. Fry, of Cincinnati, identified with the Gibson Art Publishing Co., and Edward Mahon, of Chicago, who is chairman of the board of directors.

Paul T. Mahon, Kenton attorney, was elected secretary and treasurer while Miss Margaret C. Welch, long associated with the late Miss Griffith, was named assistant secretary.

One company official said outlook for 1940 was encouraging and the firm's volume of business is currently in excess of 1939.

COURT NEWS

ALLEN-CO
Common Pleas

Minnie Oackes Miller vs Rufie Oackes et al, partition.

Leta J. Krites vs Russell H. Krites, divorce.

S. L. Cotter vs The West North Realty Co., money.

Home Owners Loan Corp. vs Mary Ray, et al, foreclosure.

Citizens Loan & Bldg Co. vs Louana Ridenour et al. Foreclosure; writ of possession issued to sheriff.

Probate Court

Mack Allschul estate — Application and order to reopen estate and to make further distribution.

Henry G. Wemmer estate — Inventory and appraisement.

James Schultheis estate — Inventory and appraisement.

Abraham H. Deck estate — Application and order to transfer real estate.

Walter H. Hinds estate — Alpha E. Miller appointed administratrix.

G. W. Young estate — Inventory and appraisement.

Virginia Stepleton estate —Cloyd V. Stepleton appointed administratrix.

Ora Anna Kiely estate — Will admitted to probate. H. J. Bennett appointed administrator with will annexed.

Harley W. Orr estate — Report of confirmation of sale of real estate.

Marriage Licenses

Robert Clem Dukro, 321 Ewingay, and Bonnie Marie Sherer, Lima.

• • •

MERCER-CO
Common Pleas

State vs Arlie Rhodes—Trial by court on charge of assault and battery. Defendant found not guilty.

Probate Court

John Wermert estate — Inventory and statement of assets filed by Joseph Wermert, guardian of minor.

Roy Anselman estate — Application to determine estate not subject to inheritance tax filed by Fairy Riley, administratrix.

Hilda Runkles estate — Application to determine estate not subject to inheritance tax filed by Sarah Elizabeth Sutton, administratrix.

Clarence Recker estate — Hearing on final account filed by Paul Hinkle, administrator set for 11:30 a. m. June 29.

Herman Wermert estate — Statement of assets filed by Margaret Wermert Jutte, administratrix de bonis non with will annexed.

Marriage Licenses

Robert L. Siler, 26, painter, Celina, and Annabelle Wellman, 26, sander, Celina.

• • •

AUGLAIZE-CO
Common Pleas

Grace Vian vs John Vian, divorce. Plaintiff charges gross neglect of duty and extreme cruelty, and asks that defendant be barred of dower right in real estate and that she be restored to maiden name of Fleming.

Phebe Ann Springer vs Industrial Commission of Ohio, state insurance. Defendant filed motion for new trial.

Kentucky Joint Stock Land Bank vs Charles McClintock et al, money. Security Trust Co. made plaintiff to suit. Same in suit against Clyde Murray.

Probate Court

Sarah Atkinson estate — Report of sale filed and approved.

Mary Brincefield estate — Schedule of debts and liabilities filed.

MURDER VICTIM IS IDENTIFIED

CLEVELAND, May 11—(AP)—Police said today one of three "torso murder" victims, whose bodies were found last week in box cars at Pittsburgh, had been identified as a Wisconsin ex-convict.

The Cleveland News reported the victim, on whose chest had been carved or scared the words "Nazi" in five-inch letters, was named from finger prints as James David Nicholson, 29, sentenced in 1936 to one to three years in Wisconsin penitentiary for burglary. Identification was made by L. A. Hollingsworth of the Ohio bureau of identification.

Finding of the three bodies brought to 24 the number of unexplained butchery deaths in Ohio and western Pennsylvania in the last 10 years. Detective Peter Merylo of Cleveland said "the whole thing looks" like the work of one surgically-skilled man.

B. G. TRACK TEAM WINS

COLUMBUS, O., May 11 — (INS)—Bowling Green university's track squad today held a 76½ to 54½ decision over Capital university. Adolph and George Madaras led the Falcons to victory, each winning two events. Adolph copped the high jump and discus and George won the shot-put and javelin.

SING A SONG OF SAFETY

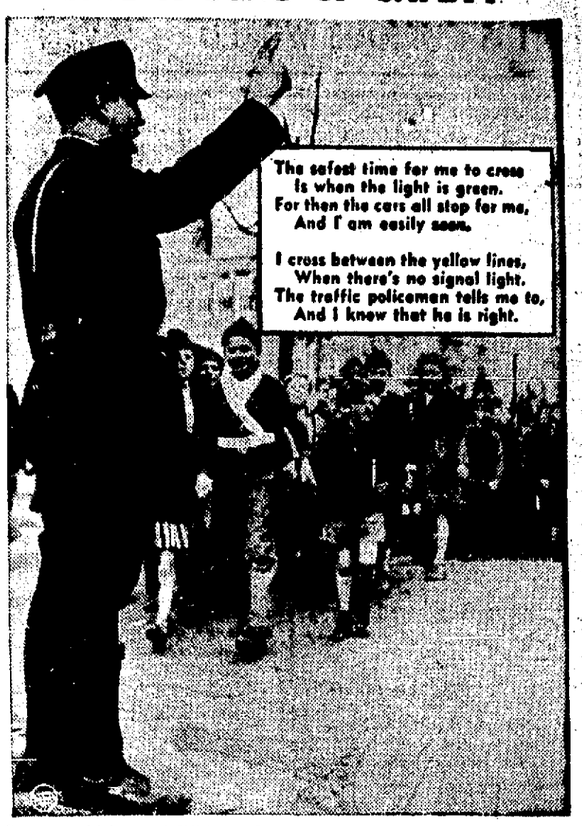

Opera ambitions of Wilburn Legree are curbed in the interests of safety, as the Flint, Mich., policeman confines his vocal workouts entire school system twice a year, singing his self-composed traffic entire schol system twice a year, singing his self-composed traffic songs, sample of which is printed above.

AN INDIAN PONY

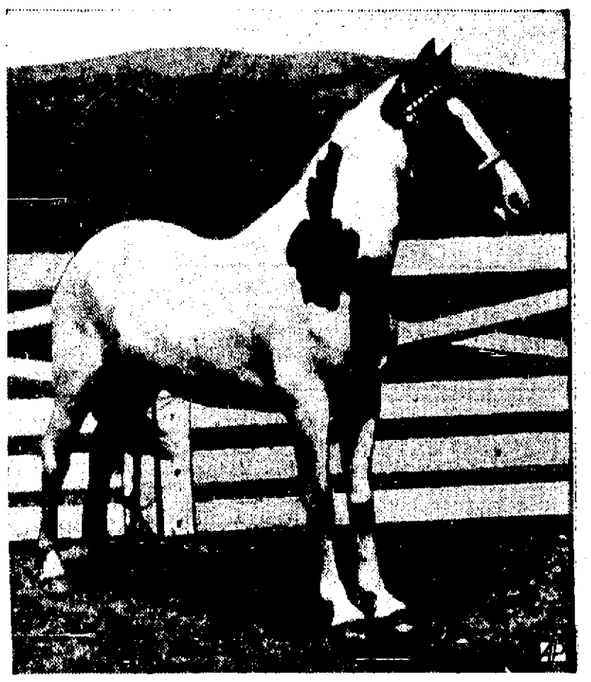

Complete with head feathers, this profile of an Indian appears on the neck of a mare belonging to R. L. Anderson and J. F. Daniel, who live at Craigville, Va. Owners claim head is a natural decoration.

INVENTOR BACKS HIS RIFLE

Melvin M. Johnson, Jr., of Boston, pictured firing his semi-automatic rifle in Washington, seeks a gun-against-gun test with the famous Garand rifle, center of controversy between army and civilian rifle experts.

GERMAN ASSAULT ON MAIN DEFENSE LINE IS AWAITED

First Big Scale Ground Fighting Of War Looms In Holland, From Zuyder Zee To Belgian Frontier

By FREDERICK OECHSNER

BERLIN, May 11—(UP)—German troops were expected to assail the first main line of resistance in Holland today in the first big scale ground fighting of this war.

This line, which the Germans claimed already to have reached in places, runs from the coast of the Zuyder Zee, down the Yssel river to the Maas river, thence to the Belgian frontier opposite Aachen, Germany. The area east of this line, which Germans were said to have penetrated, is a strip approximately 40 miles wide in the north and narrowing to less than 10 miles in the south. It takes in Limburg province, the fingerlike projection of Holland lying between Belgium and Germany in the south.

Behind this line the Dutch have inundated vast areas to protect their big cities, but reports reaching here indicated that