Radio News and Programs

Eastman Festival Finale to Broadcast Concert Tonight on WENR

DON AMECHE

A backstage broadcast of a Haresfoot premiere will be carried tonight from 9:15 to 9:45 by WIBA. Jim Robertson, staff announcer, will describe the behind-the-scenes bustle as the performers dress or await cues while the show proper is in progress. The later portion of the program will be devoted to interviews of notables in the audience during the show's intermission.

Two American works, Burill Phillip's "Dance" and Frederick Woltman's "Incantation," will be premiered tonight by the Rochester Symphony orchestra, conducted by Dr. Howard Hanson. The broadcast is the final concert of the Eastman School American Festival and will be aired at 8:30 over station WENR.

Other outstanding programs for tonight follow, classified:

Music

7 p. m. — Lucille Manners (WIBA, WMAQ): Foster's "Ah! May the Red Rose Live Forever" highlighted.

Discussion

9:30 p. m.—Gov. Arthur H. James (WENR): Pennsylvania's Republican governor on "The Present Crisis."

Drama

7:30 p. m. — First Nighter (WBBM): "Pygmalion Tries Again," a secretary is out to get the boss but gets another man.

9 p. m.—Don Ameche (WMAQ): Mark Hellinger's "The Bribe" with Claire Trevor in the feminine lead.

Variety

7 p. m.—Kate Smith (WBBM): Jack Benny salutes Kate with a violin solo!

8 p. m. — Plantation Time (WENR): tips to the lovelorn in music and action.

9:30 p. m. — Gay Nineties (WIND): the "Broadway Gardens" of the 1890's.

Miscellaneous

9:30 p. m. — Bob Ripley (WBBM): Linton Welles, foreign correspondent, tells of his search for news.

10:30 p. m.—Byrd Expedition (WIBA): Philadelphia salutes the Antarctic explorers.

12:30—Griff Williams Orch.—WGN
1:00—Bob Crosby Orch.—WGN

WIBA Saturday

A. M.
6:30—The Morning Parade
7:00—NBC War, National News
7:15—Musical Clock
7:30—State Journal News
7:35—Musical Clock
8:30—Betty's Fashion Chats
9:00—Hometown Hopefuls
10:00—Homemakers Musicale
10:30—NBC Our Barn
11:00—Agricultural Adjustment
11:15—The Ranch Boys
11:30—NBC Farm and Home Hour
P. M.
12:00—The Melody Men
12:15—The Farm Review
12:30—Noon News Edition
12:50—Market Reports
1:00—Melody Moments
1:30—NBC Howard Ropa
1:45—NBC Major, Minor and Marian
2:00—Johnny McGee Orchestra
2:30—NBC Rhythm by Ricardo
3:00—NBC Penn Relays
3:15—NBC Campus Capers
3:30—NBC Penn Relays
3:45—NBC Boy, Girl and Band
4:00—NBC Penn Relays
4:15—NBC Don Bestor
4:30—NBC Penn Relays
4:45—NBC Teddy Powell Orchestra
5:00—NBC Kaltenmeyer Kindergarten
5:30—News Edition
5:45—The Sports Parade
6:00—Dinner Melody
6:15—Scandinavian Hour
6:45—NBC Kaltenborn Comments
7:00—NBC Landmarks of Radio
7:30—NBC The Radio Guild
8:00—Allen Roth Presents
8:30—Organ Melodies
8:45—Club Chanticleer Orchestra
9:00—NBC Bob Crosby Orchestra
9:30—NBC Symphony Concert
10:30—Night News Edition
10:45—NBC Sleepy Hall Orchestra
11:00—NBC Jimmy Dorsey Orchestra
11:30—NBC Gray Gordon Orchestra

WHA Saturday

8:00—Band Wagon: Radio Hall Firemen.
8:15—Morning Melodies.
8:45—News and Views.
9:00—Fun Time: Music for Children.
9:30—U. S. Weather Bureau.
10:00—Homemakers' Program: On the Trail with a Group of Hostelers—From the University of Wisconsin.
10:45—Ben Park, baritone.
11:00—Parents Question Box.
11:15—Novelty Shop.
11:30—Harriet Cleland, Soprano.
11:45—Taxation in Wisconsin — Wisconsin Taxpayers Alliance.
12:00—Noon Musicale.
12:30—Farm Program: What Ration Changes Are Needed?, J. G. Halpin; Market Outlook, I. R. Hedges; 4-H Club of the Air.
1:00—4-H Club Music of the Air.
1:15—Steuben Music Program, Siegfardt Riegel.
2:00—Short Story Time.
2:30—Music of the Masters: Promenade Concert.
3:30—FFA Public Speaking Contest.
5:00—State Forensic Contest Winners.

Other Stations Saturday

A. M.
5:30—Smile a While—WLS
6:00—Top o' the Morning—WTMJ
6:30—Dawn Salute—WBBM
6:30—Family Bible League—WJJD
6:45—Morning Devotions—WLS
7:00—Good Morning—WGN
7:00—Suburban Hour—WMAQ
7:30—Musical Clock—WBBM
8:00—Your Neighbor—WMAQ
9:00—Junior Stars—WLS
9:00—Salvation Army Chorus—WJJD
9:00—Lincoln Highway—WMAQ WTMJ
9:30—Editor's Haymow—WLS
9:30—Keep Fit to Music—WGN
9:30—Interior Decorating WMAQ WTMJ
9:45—Boy Scouts—WTMJ
9:45—Bright Idea Club—WMAQ
10:00—Norman Ross Revue—WBBM
10:00—Spelling Bee—WLS
10:15—Ed McConnell—WMAQ WLW
10:30—U. S. Army Band—WGN
11:00—Vaskar Anniversary—WGN
11:00—Country Journal—WBBM
11:00—Martha Crane, Helen Joyce—WLS
11:00—American Education Forum WTMJ
11:30—Farm and Home Hour—WMAQ
11:30—Command Performance—WGN
11:30—Call to Youth—WTMJ
11:30—Let's Pretend—WIND WCCO
11:45—What Can I Do?—WBBM

News Broadcasts

FRIDAY NIGHT

5:00—WCFL WLW
5:25—WENR
5:30—KMOX WIBA
5:30—WJJD
5:45—WIND
6:45—KMOX WCCO
5:45—WBBM WLW
6:15—WIBA WTMJ
6:15—WBBM WMAQ
6:30—WMAQ
6:30—WLS WGN
7:00—WCFL
7:45—WIND
7:55—KMOX WBBM
8:30—WGN
9:15—WIND
10:00—WIBA WLW
10:00—WTMJ KMOX
10:15—WGN
10:30—WBBM
11:00—WMAQ WCCO
11:00—WGN WBBM
11:00—KMOX WCFL
11:30—WIND
12:00—WBBM KMOX
12:25—WLW
12:55—WBBM KMOX

SATURDAY

A. M.
6:00—KMOX
6:15—WLW WJJD
6:25—KMOX
6:45—WMAQ
7:00—WIBA KMOX
7:00—WLS WBBM
7:15—WCCO WJJD
7:15—WBBM WLW
7:30—WIBA WTMJ
7:45—KMOX
7:55—WJJD
8:00—WGN
8:15—WLS
8:25—WTMJ
8:40—WMAQ
8:45—WIND
10:00—KMOX WJJD
10:30—WIND
10:45—WGN
10:55—WLS
11:15—WGN WIND
11:25—WMAQ
11:30—WLW WCFL
11:45—WLS
P. M.
12:00—WCCO WCFL
12:00—WIND WJJD
12:30—WIBA
12:45—WIND
1:00—WBBM KMOX
1:30—WGN
2:00—WLS
3:00—WCFL
5:00—WLW WCCO
5:25—WTMJ
5:25—WMAQ WENR
5:30—WIBA WJJD
5:45—KMOX
5:45—WBBM WCCO
6:15—WBBM
6:30—WGN WLS
6:45—WIBA WMAQ
7:00—WCFL
7:45—WIND
7:55—WBBM KMOX
8:30—WGN WCFL
10:00—WLW KMOX
10:15—WGN
10:30—WIBA
11:00—WGN
11:30—WIND
12:00—WBBM
12:15—KMOX
12:25—WLW

Sports Reviews

FRIDAY NIGHT

5:00—KMOX WJJD
5:15—WLW
5:30—WIND
5:45—WIBA WTMJ
6:00—WBBM WCFL
6:15—WGN
6:30—WCFL
6:35—WMAQ
6:45—WIBA
9:00—WCFL
9:30—WGN
10:15—KMOX
10:30—WTMJ

SATURDAY

A. M.
6:45—KMOX
11:45—WCFL
P. M.
1:30—WBBM
1:40—WJJD
1:45—WGN WBBM
1:45—WCFL WIND
2:15—KMOX
4:00—WJJD
4:00—WBBM WIND
4:30—KMOX
5:15—WLW
5:45—WIBA WTMJ
6:00—WBBM
6:00—KMOX WCFL
6:15—WGN
6:30—WCFL
6:45—WCFL
10:15—KMOX

Market Reports

SATURDAY

A. M.
6:20—KMOX
10:45—WLS
11:15—WCCO
11:45—WLS
P. M.
12:30—WGN WCCO
12:45—WLS
12:50—WIBA

11:45—Heinie's Grenadiers—WTMJ
P. M.
12:00—Your Forest—WBBM
12:15—Highways to Health—WBBM
12:30—Waldorf Luncheon—WMAQ WLW
1:00—Middlebury Glee Club—WMAQ
1:00—Home Talent Program—WLS
1:30—Music Styled for You—WMAQ
1:30—Penn Relays—WCCO
1:30—Styled for You—WMAQ
1:55—White Sox vs. Browns—WBBM WGN WCFL WJJD
2:00—Golden Melodies—WMAQ WTMJ
2:00—Drake Relays—WCCO
2:15—Merry-Go-Round—WLS
2:30—Whitewater Chorus—WTMJ
2:30—Cubs vs. Cardinals—KMOX
2:30—Del Briselt Orch.—WMAQ
3:00—Club Matinee—WENR
3:00—Penn Relays—WMAQ
3:15—Campus Capers—WMAQ
3:30—Penn Relays—WMAQ
3:30—Wood Memorial Stakes—WENR
3:30—Buffalo Presents—WCCO
4:00—Drake Relays—WCCO
4:00—Penn Relays—WMAQ
4:00—Radio Magic—WENR WTMJ
4:15—Sammy Kaye Orch.—WGN
4:30—How Do You Know?—WENR
4:30—Penn Relays—WMAQ
5:00—Bull Session—WBBM
5:00—Prof. Kaltenmeyer—WMAQ
5:30—Lasting Peace—WBBM WIND
5:30—Henfrew of the Mounted—WENR
5:30—Religion in the News—WMAQ
6:00—People's Platform—WCCO
6:00—Message of Israel—WENR
6:30—Art for Your Sake—WTMJ
6:30—Sky Blazers WBBM WCCO KMOX
6:45—H. V. Kaltenborn—WMAQ
6:45—Inside of Sports—WGN
7:00—Home Talent Barn Dance—WLS
7:00—Name Three—WGN
7:00—Gang Busters—WCCO WBBM
7:00—Radio Drama Landmarks—WMAQ
7:30—Who Knows?—WGN
7:30—Barn Dance Party—WLS
7:30—Wayne King WCCO KMOX WBBM
7:45—Hal Kemp Orch.—WGN
8:00—Children's Crusade—WMAQ
8:00—Hit Parade—WBBM KMOX WCCO
8:00—National Barn Dance—WLS WLW
8:30—Death Valley Days—WMAQ WTMJ
8:45—Saturday Night Serenade—WBBM
9:15—Public Affairs—WBBM WIND
9:00—NBC Symphony—WCFL
9:00—Barnyard Jamboree—WLS
9:00—Bob Crosby—WLW WMAQ WTMJ
9:30—Heart of Julia Blake—WBBM
9:30—Guy Nineties—WIND WCCO
9:30—Freddie Martin—WMAQ WTMJ
9:30—Saturday Night Social—WLS
10:00—National Barn Dance—WTMJ
10:00—Art Kassel Orch.—WGN
10:00—Ace Brigode Orch.—WMAQ
10:00—National Barn Dance—WLS
10:05—Clyde Lucas Orch.—WBBM
10:15—Carlos Molina Orch.—WMAQ
10:20—Lawrence Welk Orch.—WGN
10:30—Lou Breeze Orch.—WMAQ
10:30—Dick Jurgens Orch.—WGN
10:30—Master Works—WBBM
11:00—Sammy Kaye Orch.—WBBM
11:00—Dance Music (to 12)—WTMJ
11:00—National Barn Dance—WLS
11:00—Ben Pollack Orch.—WMAQ
11:15—Harry James Orch.—WGN
11:30—Tod Fio Rito—WBBM WCCO
11:30—Griff Williams Orch.—WGN
11:30—Freddie Martin Orch.—WMAQ
11:30—Moon River—WLW
12:00—Fabian Andre Orch.—WMAQ
12:00—Ace Brigode Orch.—WENR
12:00—Hal Kemp Orch.—WGN
12:00—Nite Watch (to 4 a. m.)—WIND
12:15—Mark Fisher Orch.—WBBM
12:30—Jerry Blaine Orch.—WGN
12:30—Ray Noble Orch.—WBBM KMOX
12:30—Ben Pollack Orch.—WENR
12:30—Carlos Molina Orch.—WMAQ
1:00—Art Kassel Orch.—WGN
1:30—Kenny Leighton Orch.—WGN

Short Wave Saturday

Paris—11 a. m.—News in English. 11.84 meg., 25.33 m.

Berlin—4:30 p. m.—U. S. and Germany, DXB, 9.61 meg., 31.2 m.; DJC, 6.02 meg., 49.8 m.

Budapest—5:35 p. m.—Military March, HAT4, 9.12 meg., 32.8 m.

Moscow—6 p. m.—Broadcast in English, RV96, 15.24 meg., 19.7 m.; RNE, 12 meg., 25 m.

London—7:15 p. m.—"Despatch from the Front." GSO, 11.75 meg., 25.5 m.; GSC, 9.58 meg., 31.3 m.

Paris—8:15 p. m. — Radio Sketches. TPB11, 11.88 meg., 25.2 m.; TPA4, 11.71 meg., 25.6 m.

Berlin—8:30 p. m. — Political Cabaret.

DXB, 9.61 meg., 31.2 m.; DJC, 6.02 meg., 49.8 m.

Rome—8:50 p. m.—Answers to Radio Listeners. 2RO3, 31.15 m.; 2RO4, 25.40 m.; 2RO6, 19.61 m.

London—9:15 p. m.—"In Town Tonight," talk by Howard Marshall. GSC, 9.58 meg., 31.3 m.

Guatemala—10 p. m.—Dance Music with the Station's Marimba Ensemble. TGWA, 15.17 meg., 19.8 m.

Paris—10:30 p. m.—News in English. TPB11, 11.88 meg., 25.2 m.; TPA4, 11.71 meg., 25.6 m.

Tokyo—11:40 a. m.—Lessons in Japanese given in English. JZJ, 11.80 meg., 25.4 m.

Rome—12:35 a. m.—News Bulletins in English and Music. 2RO3, 31.15 m.; 2RO4, 25.40 m.; 2RO6, 19.61 m.

Moscow—2 a. m.—English Period. RV96, 15.24 meg., 19.7 m.

WIBA Sunday

A. M.
7:00—NBC Coast-to-Coast Bus
8:00—Melodies
8:15—Morning News
8:30—NBC The Southernaires
9:00—Norwegian Hour
9:30—NBC Happy Jim Parsons
9:45—Morning Melodies
11:00—First Congregational Church
P. M.
12:00—Tony Salerno Orchestra
12:30—NBC Chicago Round Table
1:00—Burkhalter Parade
1:15—Noon News Edition
1:30—NBC News from Europe
1:45—NBC Kaltenborn Comments
2:00—Joey Tantillo Orchestra
2:30—NBC World is Yours
3:00—Father Charles E. Coughlin
3:30—Lutheran Vesper Service
4:00—NBC The Catholic Hour
4:30—NBC Beat the Band: Ted Weems
5:00—News from Europe
5:30—NBC Magnolia Blossoms
5:45—Time Out with Allen Prescott
6:00—NBC Chase and Sanborn Hour
6:30—Week in Review
6:45—NBC Tschaikowsky Memorial
7:00—NBC Manhattan Merry-Go-Round
7:30—NBC American Album of Familiar Music
8:00—Old Fashioned Revival Hour
9:00—Night News Edition
9:15—Smoke Rings: Leonard Woollen
9:30—NBC Jack Benny
10:30—NBC Ben Pollock Orchestra
10:30—NBC Charles Spivak's Orchestra
11:00—Club Chanticleer
11:15—NBC Dance Orchestra
11:30—NBC Dance Orchestra

Other Stations Sunday

A. M.
7:00—Everybody's Hour—WLS
7:00—Good Morning—WGN
7:00—Children's Hour—WMAQ
7:15—Bob Edge Outdoors—WBBM
7:30—Wings Over Jordan—WBBM
8:00—Bible Highlights—WMAQ
8:00—Church Services—WTMJ
8:00—Church of the Air—WBBM WCCO
8:30—Southernaires—WLS
8:30—People's Platform—WBBM
8:45—Next Step Forward—WMAQ
9:00—News and Rhythm—WBBM
9:15—N. U. Reviewing Stand—WGN
9:15—Masters of Rhythem—WTMJ
9:30—Major Bowes' Family WIND WCCO
9:30—Music and American Youth WMAQ
9:45—Jay Franklin—WLS
10:00—Peoples Church—WJJD
10:00—U. of Chicago Chapel—WGN
10:00—Sing and Old Song—WMAQ
10:00—Radio City Music Hall—WCFL
10:30—Salt Lake City Choir—WCCO
10:55—Weather, Markets—WLS
11:00—Happy Jim Parsons—WMAQ
11:00—Church of the Air—WCCO
11:00—This Week's Hit Tunes—WENR
11:00—The Human Adventure—WBBM
11:15—Music for Moderns—WMAQ
11:30—A. Philip Randolph—WMAQ
11:30—Democracy in Action—WBBM
11:45—A Heap o' Livin'—WMAQ
P. M.
12:00—Salute of Americas—WMAQ WIND
12:00—Great Plays—WENR
12:00—Band of the Week—WBBM
12:00—Krazy Kwiz—WGN
12:15—Of Men and Books—WBBM
12:30—U. C. Roundtable—WMAQ WTMJ
12:30—Methodist Conference—WBBM
1:00—I Want a Divorce—WTMJ WMAQ
1:00—N. Y. Philharmonic—WIND WCCO
1:15—Foreign Policy Assn.—WENR
1:30—Tapestry Musicale—WENR
1:45—H. V. Kaltenborn—WMAQ
1:55—White Sox vs. Browns—WGN WBBM WJJD WCFL
2:00—National Vespers—WENR
2:00—Woody Herman Orch.—WMAQ
2:30—Basin St. Music—WENR
2:30—Pursuit of Happiness—WCCO
2:30—World Is Yours—WMAQ WTMJ
3:00—Yvette, Baron Orch.—WMAQ
3:00—Escorts and Betty—WENR
3:00—Unsolved Mysteries—WLW
3:00—Chaos Up Sides—WIND WCCO
3:15—Vicente Gomez—WENR
3:30—Hollywood Today—WMAQ
3:30—Flow Gently, Sweet Music—WIND
3:30—Voice of Hawaii—WENR
4:00—Amateur Hour—WENR
4:00—Catholic Hour—WMAQ
4:00—Swing It—WGN
4:00—Silver Theater—WBBM WCCO
4:15—Bob Crosby Orch.—WGN
4:30—The Changing Scene—WIND
4:30—Show of the Week—WGN
4:30—Gene Autry—WBBM WCCO
4:30—Beat the Band—WMAQ
4:30—Cavalcade of Hits—WTMJ
5:00—Jack Benny—WTMJ WMAQ
5:00—Freddie Martin Orch.—WENR
5:30—Bandwagon—WTMJ WMAQ
5:30—Pursuit of Happiness—WBBM
5:30—Magnolia Blossoms—WENR
6:00—Old Fashioned Revival—WLS
6:00—Variety Hour—WTMJ WMAQ
6:00—Concert in Rhythm—WBBM WCCO
6:15—Hal Kemp Orch.—WGN
6:30—Musical Steelmakers—WGN
6:30—One Man's Family—WTMJ WMAQ
6:30—You Know Music?—WBBM WCCO
7:00—Art Kassel Orch.—WGN
7:00—Merry-Go-Round—WTMJ WMAQ
7:00—Sunday Evening Hr. WBBM WCCO
7:15—The Parker Family—WENR
7:30—Familiar Music—WTMJ WMAQ
7:30—Irene Rich—WENR
7:45—Bill Stern—WENR
7:45—Gabriel Heatter—WGN
8:00—Symphonic Concert—WGN
8:00—Hour of Charm—WTMJ WMAQ
8:30—Take It or Leave It—WBBM WCCO
8:00—Good Will Hour—WENR
8:00—Old Fashioned Revival—WIND
8:30—Richard Himber Orch.—WTMJ
8:30—Socialist-Labor Party—WBBM
8:30—Home Town—WMAQ
9:00—The Answer Man—WGN
9:00—Richard Himber Orch.—WMAQ
9:05—Cecil Golly Orch.—WENR
9:15—Rhythm Off the Record—WBBM
9:15—Johnny Messner Orch.—WMAQ
9:20—Dick Jurgens Orch.—WGN
9:30—Lou Breeze Orch.—WMAQ
9:30—Ace Brigode Orch.—WENR
9:30—Master Works—WBBM
9:30—Lawrence Welk Orch.—WGN
10:00—Carlos Molina Orch.—WENR
10:00—Church of the Deliverance—WIND
10:00—All Nations Church—WCFL
10:00—Ray Noble Orch.—WBBM
10:00—Dance Music (to 12)—WTMJ
10:05—Ben Pollack Orch.—WMAQ
10:15—Jack Denny Orch.—WGN
10:30—Art Kassel Orch.—WGN
10:30—Orrin Tucker—WBBM WCCO
10:30—Music You Want—WENR
10:30—Ace Brigode Orch.—WMAQ
11:00—Kenny Leighton Orch.—WGN
11:00—Pliner and Earl—WBBM
11:00—Fabian Andre Orch.—WMAQ

News Broadcasts

SUNDAY

A. M.
8:00—WBBM
7:00—WBBM
8:15—WIBA
9:00—WMAQ WTMJ
9:00—WBBM WIND
9:15—WLS
9:30—WBBM WLW
11:00—WCFL
P. M.
12:30—WCCO
1:15—WIBA
1:30—WIBA WMAQ
1:45—WIBA WMAQ
2:30—WLW
5:00—WIBA WCCO
5:00—WCFL WBBM
5:15—WJJD
5:30—WCFL
6:00—WGN
6:45—WIND
8:35—WBBM WIND
7:30—WGN
8:00—WENR WTMJ
9:00—WBBM WIBA
8:00—WCCO
9:15—WGN
10:00—WMAQ WGN
10:00—WLW
10:45—WIBA
11:55—WBBM
12:25—WLW

Sports Reviews

SUNDAY

P. M.
1:30—WBBM
1:40—WJJD
1:45—WGN WBBM
1:45—WCFL
3:45—WBBM
4:00—WJJD

11:15—Mark Fisher Orch.—WBBM
11:30—Bob Crosby Orch.—WGN
11:30—Ina Ray Hutton Orch.—WBBM
11:30—Ben Pollack Orch.—WENR
11:30—Carlos Molina Orch.—WMAQ
12:00—Hal Kemp Orch.—WGN

Balzer Visits Heil to Assure Him of Support

Assemblyman Arthur Balzer, West Allis, who was elected to three terms in the assembly as a Progressive Democrat and recently announced himself as a Republican candidate for the state senate, called upon Gov. Heil Thursday afternoon.

Balzer, who will be a candidate for the eighth senatorial seat held by Sen. Allen J. Busby (P., Milwaukee), said he was "100 per cent for Gov. Heil" and would support the governor for reelection in the coming campaign.

Balzer said he called upon the governor to assure him of his support.

Drake, Penn Relays to Be Broadcast

Sports will hold the radio spotlight Saturday, with track, baseball, and horse-racing on the bill. The White Sox-Browns game will be on WGN, WBBM, WCFL, and WJJD at 1:55 p. m., and the Cubs-Cardinals game on KMOX at 2:30 p. m.

Penn Relays events, in which Chuck Kenske and Walter Mehl will compete, will follow this schedule:

1:30 p. m. WCCO: 3, 3:30, 4, and 4:30 p. m., WIBA and WMAQ.

Drake Relays events will be aired by WCCO at 2 and 4 p. m.

Clem McCarthy and George Hicks will describe the Wood Memorial Stakes at Jamaica, N. Y., for WENR listeners at 3:30.

Other Saturday highlights, by the clock:

9 a. m. — Lincoln Highway (WMAQ): Glenda Farrell as census taker.

11:30 a. m.—Farm and Home Hour (WIBA, WMAQ): Secretary of Agriculture Wallace on "The Farm Program and the Farm Credit Situation." . . . **Command Performance** (WGN): Henry Hull in "Ben Hur."

3:30 p. m.—Future Farmers (WHA): public speaking contest.

5 p. m.—High School Forensic Contest (WHA): the winners.

8 p. m.—Radio Hall Firemen (WHA): salute Dane and Iowa counties; program includes "Arms and Honor," by Victor J. Grabel, Madison, and "Men of Iowa."

Wine and liquor vendors of Mexico who peddle from a perambulating cellar drawn by an ass have been ordered to carry an identification card with a photograph not of themselves, but of the ass.

Refugee boys from Germany and Austria are joining Boy Scout troops in Australia.

67 Ft. BAR Plus Madison's Only SMORGASBORD
With 50 delicious dishes (2 always hot). All and anything you wish; 11 a. m. to 7 p. m. (including chicken and turkey on Sunday 3 p. m. to 8 p. m.)
Daily 35c Sunday 65c
UPHOFF'S with Colonial Dining Room 13 E. Main St.

FRESH PERCH Tonight 20c — Fried Tender CHICKEN Saturday Night 30c
FRANKIE'S TAVERN 416 South Park Street BUDWEISER ON TAP

The Best in Town
Fish Fry . . . . . 15c EVERY FRIDAY
FRENCHIE'S On Middleton Road

LOBSTERS!
- 28 Kinds of Fish
- Turkey, Duckling, Capon
- Spring Chicken
- Steaks, Chops

Dozens of other tempting items!
HOMMEL'S HEIDELBERG HOFBRAU
DANCING & ENTERTAINMENT
Tonight & Saturday
25c Per Person
Noon Luncheons 35c-40c-45c-50c
Evening Dinners 35c-50c-$1.00
7 spacious rooms available for parties of any size.
— HOMMEL'S —
MARINE CLUB
110 East Wilson — Right Downtown

CAPITOL
NOW PLAYING
25c 'till 6 p. m.

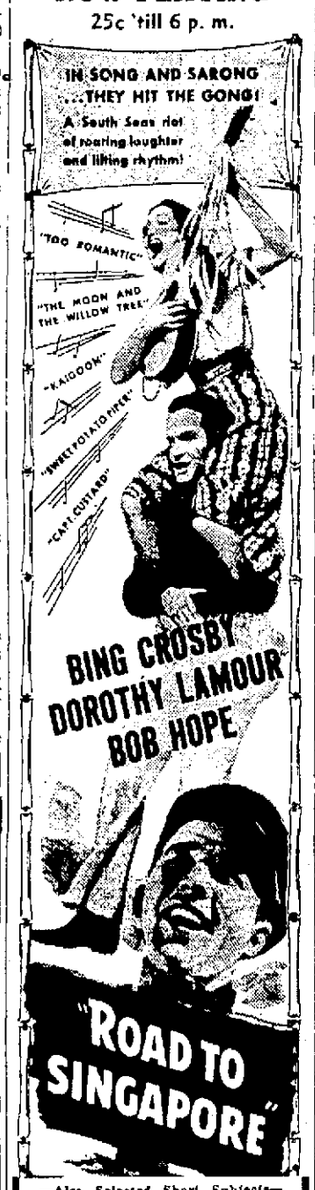

—Also Selected Short Subjects—
The Life of "SEABISCUIT" Famous Race Horse
"New Horizons" Technicolor Novelty
"Early Bird Gets the Worm" Cartoon
Pathe News "Latest War News"

ORPHEUM
NOW! Feature 12:27 - 4:54 - 7:21 - 9:50
NO OTHER PICTURE HAS EVER LOOSED SO GREAT A POWER OF FASCINATION!
An experience that grips you at once and haunts you forever!
DAVID O. SELZNICK'S Rebecca
from Daphne du Maurier's sensation with
LAURENCE OLIVIER JOAN FONTAINE
JUDITH ANDERSON • C. AUBREY SMITH
Released thru United Artists
Extra! DISNEY Cartoon • World News
Wednesday & Thursday
IN PERSON
PAUL WHITEMAN
HIS ORCHESTRA And His STAR RADIO Revue

STRAND
Starting Today
Two Outstanding Features On The Same Program!
Biggest In Adventure — In Spectacle—In Drama!
TEN TIMES A THOUSAND THRILLS!
CHARLES LAUGHTON THE HUNCHBACK OF NOTRE DAME
GAY LADY TAVERN
LITTLE OLD NEW YORK
Alice Faye, Richard Greene, Fred MacMURRAY
"DANGEROUS DON McFOO"

LAST DAY
SONJA HENIE "Everything Happens at Night"
BAXTER — FAYE in "BARRICADE"
MADISON
TOMORROW & SUNDAY
Basil Rathbone — Boris Karloff "TOWER OF LONDON"
Kay Kayser — Adolphe Menjou "THAT'S RIGHT, YOU'RE WRONG"

PARKWAY
LAST DAY
GREATEST DOUBLE THRILL PROGRAM OF ALL TIMES
"DR. CYCLOPS" In Technicolor
& "THE INVISIBLE MAN RETURNS"
STARTING TOMORROW
"THE HOUSEKEEPER'S DAUGHTER" in A STORY OF TURBULENT LOVE!

Three men offered her all of LIFE!
He offered her the earth!

He offered her heaven itself!

and he brought bitterness!
THE YEAR'S DRAMATIC THUNDERBOLT BRINGING TOGETHER THE EMOTIONAL INTENSITY OF GEORGE RAFT and the SMOLDERING BEAUTY OF JOAN BENNETT
Walter Wanger presents
GEORGE RAFT JOAN BENNETT in
The HOUSE ACROSS the BAY
with LLOYD NOLAN • GLADYS GEORGE and WALTER PIDGEON
Released thru United Artists
CO-HIT FEATURE!
A HEROIC BAND DARING A TRAIL OF TERROR . . . IN SEARCH OF AFRICA'S STRANGEST SECRET!
ZANZIBAR
LOLA LANE
Exciting In This Action Hit!
LOLA LANE • JAMES CRAIG
Edgardo Gallardo • Samuel S. Hinds and a Cast of Thousands

EASTWOOD
Starts Tonight
"THUNDER AFLOAT"
with WALLACE BEERY Chester Morris
—Feature No. 2—
"GOLDEN BOY"
with BARBARA STANWYCK ADOLPHE MENJOU

MAJESTIC
15c to 7 p. m.; 25c After
MICKEY ROONEY
"ANDY HARDY GETS SPRING FEVER"
John Howard, Heather Angel
"DRUMMOND'S SECRET POLICE"
Added: News & "Oregon Trail"

TONIGHT AT 8!
Dine Out on
HARESFOOT'S
Food for fun
"SERVE IT HOT"
FORMAL PREMIERE THIS EVENING
REPEAT PERFORMANCES, SATURDAY April 27 and May 4
WISCONSIN UNION THEATER
TICKETS AT $1.50, $1.00, 75 & 50 CENTS CALL B. 1717

"BELIEVE IT OR NOT" Bob Ripley
TONIGHT!
9:30 P.M. WBBM
LISTEN!
ROYAL CROWN COLA
NEHI BOTTLING CO.
Home Owned — Home Operated

Old Time Dance
SATURDAY NIGHT
RUBE'S WESTERNERS
Edward's Park
Lake Waubesa

Bring Her Here—To A Dinner She'll Love

Steak Dinners . . . 75c and Up
Noon Lunches . . . 45c and Up
THE FLAME 540 State

Do you like your shoes "well done"?

Bring them to us and, when you get them back, "feast" your eyes on a rebuilding job that's really well done! Our standard of service is high—but our prices are low!
Complete Shoe Repair Service for the Family
KING STREET SHOE REPAIR
102 King St.

SPECIAL Sensational New Big Time Entertainment . . .
BIG FLOOR SHOW
Dance Melodies by DON BARR'S 7 Grand Collegians
CLUB CHATEAU
Also Free Dancing Sunday
Gentlemen 25c—Ladies Free

DAILY CROSSWORD

ACROSS
1. A garment
6. Tall
10. Sacred song
12. Malay canoe
13. Exclamation
14. Burden
16. Sea eagle
17. Received
18. Italian river
20. European fish
21. Dog's cry
23. Sprinkle
25. Epoch
27. Wing of a house
28. Elevator cage
29. Front-door key
31. Like
32. Organ of hearing
33. Soak flax
35. Part of "to be"
37. Burnished
41. Cry of a cow
43. A crowd
44. Turkish weight
45. Ingenious
47. Narrow valley
48. Note of the scale
49. Greek letter
50. Hint
51. Letter S
53. God of war
55. Short for Edward
57. A state
59. Character
61. A network
62. Eat greedily

DOWN
1. Panda (E. Ind.)
2. Suffix: Pertaining to
3. Pronoun
4. Rocked
5. Canvas shelter
6. Horsepower (abbr.)
7. Wrath
8. Large ape
9. A composer (poss.)
11. Greek letter
15. A cut of meat
17. Fireplace
19. Siberian river
21. Babylonian god
22. Constellation
23. Mail (Hind.)
24. Exist
26. A metal
29. To top
30. Yea
34. Pin for an oar
35. Not professional
36. Dressmaker
38. Fate
39. Piece out
40. A son of Jacob
42. Conjunction
46. Forward
47. Great relish
50. Steep, rugged rock
52. Perched
54. Indefinite article
55. Unit of work
56. Scotch river
58. Hebrew letter
60. Uranium (sym)

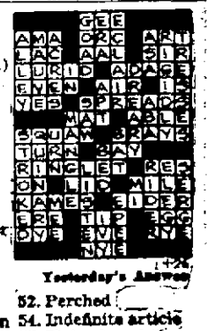

Yesterday's Answer

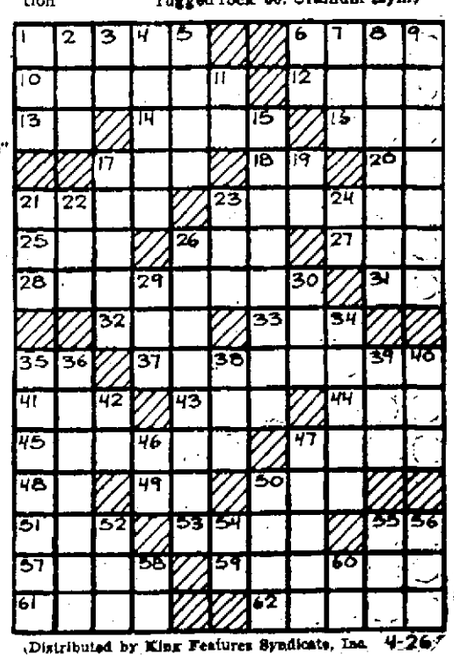

Distributed by King Features Syndicate, Inc. 4-26