Bribe Money Brings Henry Aldrich Many New Troubles

Sister's "Boy Friend" Pays Off To Get Parlor Privacy; "We, The People" To Have Unusual Guests

Henry Aldrich finds that money sometimes grows on hall trees when his sister's new beau comes calling in "The Aldrich Family," starring Ezra Stone, over WJZ Tuesday at 8:00 p. m.

Mary's gentleman friend has no more than hung up his hat before Henry is pressed to accept a two dollar bribe to leave the pair to themselves. This is sufficient to end Henry's unintentional interference. However, it is only the start of a series of misadventures related to building his model plane which plunge the lad into traubles domestic as well as financial.

Margaret Bourke-White talking on the Balkans; a 99-year-old Negro who was General Lee's orderly, and Mrs. Edward MacDowell, widow of the famous composer-pianist, are among the variety of guests that will be heard on Gabriel Heatter's "We, The People" Tuesday at 9 p. m., over WABC.

Margaret Bourke-White, photographer who has just returned from a five-month study in the Near East, will discuss the latest war developments in the Balkans, while Turner Lee, who was General Lee's orderly in the war between the states, will describe how he saw Lee surrender to Grant at Appomattox courthouse.

Mrs. MacDowell, now 81 years old, will tell how she is still carrying on the famous art colony at Peterboro, N. M. she founded in 1908 in memory of her husband. The colony has been the home of 11 Pulitizer Prize winners. The late Elinor Wylie wrote some of her best poems there.

Jim and Marian Jordan will celebrate their fifth anniversary as the Fibber McGee and Molly of WEAF on Tuesday, at 9:30 p. m. The famous comedy team, whose program critics placed among the top 10 in radio this year, will present a special program to mark their milestone. Fibber and Molly, the long-suffering spouse, were first introduced to radio audiences in 1935.

A chapter from the life of Daniel Boone, American frontiersman, will be dramatized on "Cavalcade of America," Tuesday from 9 to 9:30 p. m. over WJZ. John McIntyre, well-known radio actor, will be starred in the title role.

When America moved West, Daniel Boone led America. Behind him, in 1777 there were 13 colonies hemmed in by mountains. When he died in Missouri in 1820, at 86, there were 23 states in the union, eight of them west of the Alleghenies. Boone claimed never to have been lost in his wanderings, but admitted that he was bewildered once for three days.

"His Last Stand" or "Hamburgers Deluxe," story of a whirlwind summer courtship, will be unfolded by Uncle Walter during his Dog House program, Tuesday, at 10:30 p. m. Louis tells his bride he is in the restaurant business and it is not too bad when she learns he operates a hamburger stand, but gets her dander up when she suspects a co-ed is something more than a business partner.

Ignace Jan Paderewski, most famous living pianist, and former Prime Minister of Poland, will address radio listeners in America on Tuesday, for the first time since he assumed presidency of the council of the Polish government in exile.

The pianist and statesman will speak under auspices of the Paderewski Fund for Polish Relief, as highlight of a 45-minute broadcast also featuring Arthur Rubinstein, pianist, the Cleveland orchestra under direction of Arthur Rodzinsky, Olin Downes, music critic of the New York Times, and a large chorus. The program, broadcast over WJZ at 9:30 p. m., is being presented as an American tribute to Paderewski in his 80th birthday year, and will inaugurate a campaign for funds for American redlief work in Poland.

Women sharpshooters will attempt to pick off crackshots of the marine corps in a pitched battle of wits on the "Battle of the Sexes" program Tuesday at 9 p. m. over WJZ as a team of Connecticut State Rifle and Revolver-assn women faces a band of U. S. marines from New York. Julia Sanderson will direct the fire of the women and Frank Crumit will lead the men.

BEST BETS TUESDAY

P. M.

8:00—Aldrich Family, WOWO.
8:00—Johnny Presents, WLW.
8:30—"Information Please," WOWO.
9:00—Cavalcade of America, WOWO.
9:30—Fibber McGee and Molly, WLW.
10:00—Bob Hope, WLW.
10:30—Uncle Walt's Doghouse, WLW.

TUESDAY, APRIL 16

Eastern Standard P. M.—Subtract One Hr. for CST., 2 Hrs. for MT.

(Changes in programs as listed due to last minute network corrections)

5:30—Jack Armstrong—nbc-weaf-east
Kittie Keene's Serial — nbc-red-west
Bud Barton's Serial — nbc-wjz-east
It Happened in Hollywood—cbs-wabc
Johnson Family, Sketch—mbs-chain
5:45—The O'Neills, Sketch—nbc-weaf
Tom Mix Adventures—nbc-wjz-east
Betty Barrett, Songs—nbc-blue-west
Scattergood Baines, Serial—cbs-wabc
Little Orphan Annie—mbs-wor-east
6:00—Program from Mexico—nbc-weaf
News; Washington Calling—nbc-wjz
News Broadcasting Period—cbs-wabc
Billy and Betty repeat—cbs-midwest
John Agnew and Organ—mbs-chain
6:05—Edwin C. Hill — cbs-wabc-basic
6:15—News and Ed East — weaf-only
Malcolm Claire and News — nbc-red
Bill Stern Sports; Ed East—wjz-only
Sports; Nan Wynn, Song—cbs-wabc
Dancing Music Orchest.—mbs-chain
6:30—Yvette and Her Song—nbc-weaf
Dancing Music Orch. — nbc-wjz-east
Bud Barton's repeat—nbc-blue-west
War Comment Broadcast—cbs-wabc
Arthur Hale's Broadcast—wrva-only
6:45—Rocky Gordon, Serial—nbc-weaf
Lowell Thomas, Talk—nbc-wjz-basic
Tom Mix repeat — nbc-blue-midwest
European War Broadcast—cbs-wabc
Orphan Annie in repeat — mbs-west
7:00—F. Waring Time—nbc-weaf-east
Easy Aces, Dramatic Serial—nbc-wjz
Amos & Andy, Skit—cbs-wabc-east
Dave Bacal's Prog.—cbs-chain-west
Fulton Lewis, Jr., Talk—mbs-chain
7:15—Lil' Abner's Sketch — nbc-chain
M. Keen, Dramatic Serial—nbc-wjz
Jimmie Fidler, Talk—cbs-wabc-east
Ballads from Mr. Brooks—cbs-west
Time for Romance, Orch.—mbs-wor
7:30—Echoes of New York—weaf-only
Cameos With Melody—nbc-red-chain
Frank Novak Musicreators—wjz-only
To Be Announced — nbc-blue-chain
"Second Husband" — cbs-wabc-basic
Arthur Hale's Broadcast — mbs-wor
7:45—Dance Music Or.—nbc-red-chain
Sam Balter in Sports Talk—mbs-east
8:00—Johnny Presents Or.—nbc-weaf
Aldrich Family, Dramatic — nbc-wjz
Edward G. Robinson Play—cbs-wabc
Ned Jordan, Spy Story — mbs-chain
Antonini's Concert — wor-waab-wtht
8:30—Horace Heidt's Show—nbc-weaf
"Information Please" Quiz—nbc-wjz
Court of Missing Heirs — cbs-wabc
Mozart Concerto Orches.—mbs-wor
8:55—Elmer Davis, News — cbs-wabc
9:00—Battle of the Sexes — nbc-weaf
The Cavalcade of America—nbc-wjz
We the People via Radio—cbs-wabc
Meeting the Movie Stars—mbs-chain
9:30—Fibber McGee, Molly—nbc-weaf
NBC's Concert Orchestra—nbc-wjz
Concert in Rhythm Orch.—cbs-wabc
The Laugh 'n' Swing Club—mbs-wor
10:00—Bob Hope's Variety — nbc-weaf
Roy Shield's Radio Revue — nbc-wjz
Glenn Miller & Orchestra—cbs-wabc
The Montreal Orchestra — mbs-chain
10:15—Americans at Work — cbs-wabc
10:30—Uncle Walt Doghouse—nbc-weaf
Brent House, Serial Drama—nbc-wjz
10:45—Four Clubmen, Song — cbs-wabc
11:00—News and Dance—nbc-weaf-east
Fred Waring's repeat—nbc-red-west
News; Dancing Music Orch.—nbc-wjz
Paul Sullivan News — cbs-wabc-east
Amos & Andy's repeat — cbs-west
Dancing Music Orchestra—mbs-chain
11:15—Dance Music till 1 — nbc-chains
Dance Orch., News to 2—cbs & mbs
J. Fidler's repeat (15 m.)—cbs-west
12:00—P. Sullivan's rpt. — cbs-midwest

STATIONS THAT MAKE UP THE NETWORKS

(Note: Refer to this box for stations of networks indicated after each program item. All programs are carried by key stations and basic chains or groups thereof unless specified.)

NBC-WEAF (RED): Basic — East: weaf wfbr wnac wben wtam wwj wtic kyw wcae wesh wjar wgy wre wdel wtag wfbg wjac weeu wraw wspd; **Midwest:** wmaq who wire wdaf wtmj kstp wow ksd; **South:** wmbg wsb wbrc wjdx wmc wsmb wfaa whap kprc kark wky woai ktbs kvoo; **Mountain:** koa kdyl

NBC-WJZ (BLUE): Basic — East: wjz wbal wbz wlcc webr whk wxyz wfil kdka wean wham wbza wsyr wmal waby wleu wtjn wnbc wmff; **Midwest:** wmt wenr wls kso wowo wren wten kwk well wbcm wfdf wibm wjim kowh kma kscj; **South:** wrtd kfdm kgko kxyz ktok waga kjbo wsgn kths wmps wdsu; **Mountain:** kvod klo kuta

NBC OPTIONAL STATIONS operate either RED or BLUE—**East:** wsan wrdo wlbz wlw wsai wcol wing wkbo wgal wfea wbow wbre work whlz cmx cbf cbm cfcf cgi; **Midwest:** webc wghf wgl wood wiba kysm kroc welo ksoo kfam ksms wcfl kfyr wday koam kgfx; **South:** wgky wois wblk wtar wise wtma wsoc wia wfbc wptf kjax wlak wiod wfla wsun kgne wapo kris wrol wala wcoa krgv wave wsm wsav; **Mountain:** koh kghl kido kgir kpfa ksei kfti kob ktsm kghb

CBS-WABC: BASIC — East: wabc woko wcoa weei wgr wkbw wcky wgar wdrc wcau wjas wpro wfbl wjsv; **Midwest:** wbbm krnt wfbm kmbc kfab whas kmox. **OTHER STATIONS: East:** wadc wabi wnlf wbns. whlo wjr wesg whp rkac wgan wheo wkaq wgbi wmas wnlx cfrb wibx wbry wcsc wkbn; **Midwest:** woc wkbb wdz weoa wind wtaq wmfg kwbh kglo wisn wcco koil wmbd wabt wibw whib kfh wnax; **South:** waim wwnc wgst wrdw wapi wcac wchs wht wdod wrbl krld wdnc wmmm wbig ktrh wmbr wnox kira wmaz wrec wcoc wqam wsfa wiac wwl koma wdbo wpar wrva wdbj wtas wtoc kwkh wdae ktul wjno wwva kwfi wajc; **Mountain:** kggm kvor kls kfbb kgvo koy wsl kvaf ktue

MBS-WOR-WGN—BASIC: wor kgn wrok ckiw whk wcle waby wsay wcoy wbax wfil wbal wol wrva wcas wlw wkrc wkbe wral wair wjej wstp wpoe wiap wsix wgrc wcmi; **New England:** wlcs wtht watr wspr wfea wasb wsad wnbh whai wcou wbrk wryb. **Midwest:** whbb kwk wdgy wabc wdsm kso wmt koil kfor whb ktsw kgff msnl kvgb kfbi; **South:** ktok kmlo kcrc komo kblx kgff kjfs kbre know kbst wrr ksyx kgkl kabc krry kpas ktem wsmc wasc; **Mountain:** kfxi kfxj. (Note: Some MBS stations also in other chains.)

FLINT MATE'S FIANCEE FLEES

(NEA Telephoto)

Arriving on the S. S. Bergensfjord, first Norwegian ship to reach the U. S. since war spread north, was Ruth Engelsen of Bergen, Norway, fiancee of Carl C. Ellis, left, former third officer on the City of Flint. They met during the Flint's stay in Norway, after the American vessel was released from German prize crew.

SPENCERVILLE

SPENCERVILLE, April 16 — Mr. and Mrs. H. E. Hirn of Toledo spent the week-end with Mrs. W. W. Rupert on S. Canal-st.

Mr. and Mrs. Kenneth Jackson and son Bobby of Celina spent Sunday with the latter's parents, Mr. and Mrs. Clarence Culver.

Miss Jean Neidhart, student at Miami university, Oxford, returned to her studies after spending a ten day spring vacation with her parents, Mr. and Mrs. W. J. Neidhard.

Maurice Bauer of Toledo spent the week-end with Mr. and Mrs. Carl Bauer and family. Kyle Edwards of Gomer called on Sunday.

W. J. Wolford of Los Angeles, Calif., Mrs. Mary Butcher and David Wisher were Saturday dinner guests of Mr. and Mrs. W. W. Wisher.

Mr. and Mrs. R. E. Beaghler of Calumet City, Ill., and Mr. and Mrs. William Robbins of Rockford were Thursday evening dinner guests of Mrs. Delphene Cochrun.

Mr. and Mrs. John Berry of Bowling Green, were Sunday guests of the former's parents, Mr. and Mrs. T. M. Berry.

Mrs. Anna Kephert and daughter Ruth had as their Sunday dinner guests Mr. and Mrs. Elza Shaffer, Mr. and Mrs. E. W. Wilkin, Mr. and Mrs. Vernon Wilkin, Glen Shaffer, Harold, Irene Wilkin, Dorothy Dillon.

Mrs. Freda Shaffer and children spent Sunday in Dayton where they were called on account of an accident in which Mrs. Shaffer's father, A. Hanes, was involved. Hanes, formerly of Spencerville, was struck by a hit-skip motorist while getting on a street car. He received a broken left leg, broken collar bone, badly-mangled right hand and facial cuts.

The regular meeting of the W. C. T. U. will be held at the home of Mrs. Charles L. Pohlman. Topic for discussion is "How the Youth's Temperance Council Meets the Need of Today."

Births in the community include a girl to Mr. and Mrs. Walter Ramsey, a son to Mr. and Mrs. Warren Sawmiller, a girl to Mr. and Mrs. Ross Monfort, a son to Mr. and Mrs. Harold Kock, a son to Mr. and Mrs. William DeLong.

At the regular meeting of the Order of Eastern Star, plans were made for the local order to be hosts to the Van Wert chapter on April 23. It was announced that the annual inspection will be held on May 10 in the I. O. O. F. hall with a banquet in the dining room of the First Federated church by the ladies of the church.

The Spencerville Grange will be hosts to the Jackson Grange on Wednesday evening in Grange hall. The visiting grange will present a literary program.

The Bethlehem Ladies Aid met at the home of Mrs. John Zuber. At the business meeting new officers were elected as follows: Louise Zuber, president; Cleona Walthers, vice president; Ethel Brookhart, treasurer; Zelma Cook and Leona Burnfield, flower committee; Thelma Bowsher, reporter. The members present were Callie Ramga, Elsie Cook, Lucille Cook, Zelma Cook, Ethel Brookhart, Cecil Walthers, Anna Zuber, Louis Zuber, Leona Burnfield, Mary Whetstone, Ruth Burnfield, Leah Fair, Thelma Bowsher, Mrs. Paul Ramga and Mrs. Roy Beerman.

GLANDORF

GLANDORF, April 16 — Miss Clara Duling will be united in marriage to Benno Schroeder in St. John's church here Wednesday. For several weeks the bride-elect has been the guest of honor at parties. One of these was a shower this week in the home of Loretta Ellerbrock with the hostess being assisted by Mrs. Emma Ellerbrock. Card games and contests were features of the afternoon with Mrs. Albert F. Warnecke winning the contest prize and card prizes being awarded to Mrs. Clarence Heckman, Miss Mary Margaret Maas and Mrs. Ig Schroeder.

Phillip Frey of Toledo is here visiting friends.

Last Sunday Mr. and Mrs. Leo Verhoff and family entertained Mr. and Mrs. William Smith, Mrs. Mary Smith, Miss Minnie Edelbrock, Mrs. Charles Fipp and Mr. and Mrs. Lawrence Maag and family.

The Pedro club held a party in the home of Mrs. Christina Schmenk on Tuesday evening with Mrs. Leo Zitzman winning the prize for high score in the card games played. Mrs. Charles Fipp won second prize and Miss Minnie Edelbrock the guest prize.

Mr. and Mrs. Louis Black of Lima joined Mrs. H. B. Recker for a trip to Toledo last Sunday.

BIRTHS EXCEED DEATHS

CELINA, April 16—There were 13 more births than deaths in Mercer-co during March, according to a report issued by County Health Commissioner Dr. A. J. Rawers. There were 40 births recorded and 27 deaths reported.

DUPONT

DUPONT, April 16 — Mr. and Mrs. Gerald Matson are moving this week to a farm north of Continental.

Ed Ray of Toledo was a visitor here Saturday.

Miss Mary Windau of Pandora and Miss Gladys Prowant were Tuesday visitors in Columbus.

Mrs. Margaret Gale is spending a few days in the Emma Goble home.

Mrs. Mary Ayers spent a few days last week in Bradner with her sister, Mrs. Emma Malott, who is ill.

Mr. and Mrs. Morton Bogart and son of near Columbus were Sunday visitors of Mrs. Saloma Shafer.

Mrs. Louise Jones and daughter Patricia of Toledo were Sunday guests of Dr. and Mrs. E. H. Bird.

WE PAY YOUR BUS FARE AFTER 6 P. M. — ASK BUS DRIVER
LYRIC
10c Till 4 p.m.—4 to 7 p.m. 20c
— NOW —

And WARREN WILLIAM
The "LONE WOLF STRIKES"

MORE FUN!
That's Why You'll Enjoy Yourself Dancing Here!
HOTEL WALDO Rathskeller

Thrilling Action Promised In Sigma Movie On Wednesday

Pat O'Brien, Broderick Crawford And Edward Arnold Head Cast Of "Slightly Honorable," Half Of Dual Bill

Thrilling and exciting action, high comedy, sophisticated romance and powerful suspense are in store of theatregoers when they witness the new picture of headline scandal, "Slightly Honorable," commencing Wednesday at the Sigma theatre, starring Pat O'Brien, Broderick Crawford and Edward Arnold. Co-feature will be "Emergency Squad." Showing for the last times Tuesday will be Mae West and W. C. Fields in "My Little Chickadee."

Noted for his creations of fascinating characters, Walt Disney has outdone himself in his new current full feature-length production, "Pinocchio," now showing at the Ohio theatre. With Jiminy Cricket, who is the outstanding star of the picture, are Figaro, the cat, Cleo, the goldfish, Lampwick, the tough boy, and J. Worthington Foulfellow and Giddy, his sidekick.

"Star Dust," now at the Quilna, offers lovely Linda Darneil the starring role of a film so thrilling and real that it might well be the story of Linda's own meteoric rise to fame. Paired with the beautiful feminine star is John Payne. Co-featured at the Quilna is "The Man Who Wouldn't Talk," starring Lloyd Nolan and Jean Rogers.

James Cagney, Pat O'Brien and George Brent head the cast of the State's "The Fighting 69th," a stirring memoriam to Father Duffy, of the famous World war regiment. With O'Brien as Father Duffy, other characters include Jeffrey Lynn as Joyce Kilmer. Brent as Wild Bill Donovan, Alan Hale, Frank McHugh, Dennis Morgan and Dick Foran. Also showing is "Married and in Love."

Alice Faye, Fred MacMurray, Brenda Joyce and Richard Greene are the stars of the Lyric feature, "Little Old New York," a film based on the early attempts of Robert Fulton to convince the country of the practicability of steam boat transportation. Warren William is starred in the co-feature, "Lone Wolf Strikes."

* * *

QUILNA

What is generally conceded to be the greatest of all modern ballads, "Star Dust," by Hoagy Carmichael and Mitchell Parish, has inspired a great picture, the film of the same name which stars lovely Linda Darnell.

The perenially popular number is sung by Mary Healy in the film now at the Quilna theatre.

The picture tells the story of plucky small-town youngsters scrapping for fame in the great adventure that is Hollywood—a story that well might be the tale of Linda's own meteoric rise to stardom.

Also featured are two brand new songs by Mack Gordon, famous Hollywood song writer. These songs, "Secrets in the Moonlight" and "Don't Let It Get You Down," are two of the best numbers Gordon has ever done and it should be remembered that he was in on such famous hits as "Did You Ever See a Dream Walking," "Never in a Million Years," and many others.

John Payne appears opposite Linda in "Star Dust." Among the players chosen for other featured roles in her supporting cast are Roland Young, Charlotte Greenwood, William Gargan, Mary Beth Hughes, Mary Healy and Donald Meek.

* * *

OHIO

The largest and the smallest characters ever seen on a screen have important roles in Walt Disney's second full-length technicolor production, "Pinocchio." They are a cricket and a whale. Audiences may look forward to amazing performances by these two widely contrasting principals in the big presentation now at the Ohio theatre.

Jiminy Cricket is a little vagabond creature who has led an aimless life of hopping from hearth to hearth until he is given the difficult job of acting as the conscience of Pinocchio, the little marionette who has been brought to life by the magic wand of the Blue Fairy. Monstro, the whale, is parallel to the whale who swallowed Jonah, away back in Holy Writ. In "Pinocchio" he is the vicious creature who sleeps at the bottom of the sea, and guards Pleasure Island, a place to which bad little boys are lured and turned into donkeys. Many scenes show Jiminy and Pinocchio in the whale's stomach.

Briefly, the story of "Pinocchio," adapted from the delightful book by C. Collodi, concerns an old woodcarver named Geppetto, who fashions a puppet of pine-wood. Because kindly Geppetto has always loved children and had none of his own, the Blue Fairy brings Pinocchio to life, to be a son to the old man. She tells Pinocchio that altho he has life, he cannot become a real boy until he proves himself a worthy son to Geppetto.

Realizing that Pinocchio will be mischievous, the fairy appoints Jiminy Cricket to act as the marionette's conscience and accompany him wherever he goes. From that time on, Pinocchio is continually in hot water. He plays hooky from school and is sold to Stromboli, an unscrupulous owner of a puppet show, by a pair of petty thieves—a fox and a cat. From here he winds up in Pleasure Island.

Pinocchio and Jiminy escape from Pleasure Island, only to find that Geppetto, searching for his little son, has been swallowed by Monstro. Pinocchio and Jiminy join Geppetto in Monstro's stomach. How the three escape puts a thrilling end to the story.

* * *

SIGMA

An imposing line-up of stellar names heads the cast of "Slightly Honorable," a streamlined, modern-day story which introduces to screengoers for the first time at the Sigma theatre on Wednesday the vivid new personality of Ruth Terry. Based on a true but composite picture of what goes on behind the scenes in some of our largest cities, "Slightly Honorable" presents on the silver screen a daring and exciting picture of inside scandal in the upper brackets.

The story of "Slightly Honorable" revolves around the paving scandal which has caused hundreds of automobile accidents and deaths because new highways are built with fake, synthetic materials on contracts awarded by the highway commission to a notorious clique of bigwigs. One of the state's prominent attorneys undertakes to clean up this racket and enlists the aid of an honest and incorruptible state senator. How this crusade involves a group of beautiful women and causes a series of strange crimes carries the story to a smash climax with a surprise finish.

Pat O'Brien, as the attorney, heads the imposing cast which also includes the new Wanger discovery, Ruth Terry, as well as Edward Arnold, Claire Dodd, Broderick Crawford, Alan Dinehart, Douglas Dumbrille, Janet Beecher and Eve Arden.

Unsung heroes of a thousand thrilling battles on the city streets are the seven policemen and the sergeant who comprise the "suicide battalion" cinematically glorified in "Emergency Squad," due Wednesday at the Sigma theatre. William Henry and Louise Campbell appear in the top roles.

Theatre Guide

OHIO—"Pinocchio."
QUILNA—"Stardust" and "The Man Who Wouldn't Talk."
SIGMA—"My Little Chickadee."
STATE—"The Fighting 69th" and "Married and in Love."
LYRIC—"Lone Wolf Strikes" and "Little Old New York."

COMING UP

OHIO — "Rebecca" commences Friday.
QUILNA—"Johnny Apollo" commences Wednesday preview.
SIGMA — "Slightly Honorable" and "Emergency Squad" commence Wednesday.
STATE—"Congo Maisie" and "Private Detective" commence Thursday.
LYRIC—"Too Busy to Work" and "Law Comes to Texas" commence Friday.
MAJESTIC—"Keep Smiling" and "Santa Fe Stampede" commence Thursday.

KENTON MAN IS NAMED VETS' DISTRICT LEADER

(Lima News Bureau)

KENTON, April 16—At a meeting held in Veterans hall in the Hardin-co courthouse, Cliff Bailey, for three consecutive times commander of Kenton post, No. 3333, Veterans of Foreign Wars, was named Second district chairman; Oren Long, of Lima, senior vice chairman, and Dan Griffith, of Marysville, junior vice chairman. Chairman Bailey appointed William Perry, of Bellefontaine, as district adjutant.

The district officers gathered here to make plans for the next district conference which will be held in Delphos on Sunday, May 13, Commander Bailey said.

LEGAL NOTICE

Calvin Straley, who is confined in the Indiana State Reformatory, Pendelton, Indiana, is hereby notified that Gladys Straley has filed her petition against him for divorce and custody of their said child, in Case No. 33093 of the Court of Common Pleas of Allen County, Ohio, and that said cause will be for hearing on and after the 15th day of May, 1940.

GLADYS STRALEY, Plaintiff.
E. F. Wieser, Her Attorney.
Apr. 2-9-16-23-30 May 7

LEGAL NOTICE

To James R. Ruffner, whose residence is unknown and with reasonable diligence could not be ascertained, notice is hereby given that Ella Lorene Ruffner on the first day of April, 1940, as plaintiff, filed in the Court of Common Pleas, Allen County, Ohio at Lima, Ohio, her certain petition against you praying for a divorce on the grounds of three (3) years wilfull absence and gross neglect of duty, being case number 33092 in said court, and that the same will be for hearing after the 10th day of May, 1940.

ELLA LORENE RUFFNER, Plaintiff.
By J. H. O'Connor, Her Attorney.
Apr. 2-9-16-23-30 May 7

IN THE PROBATE COURT OF ALLEN COUNTY, OHIO

State of Ohio,
County of Allen ss.

Notice is hereby given that accounts and vouchers have been filed in the office of the Probate Court of Allen County, Ohio, by the executors of the estates of the following deceased persons:

15410—Final account of T. R. Schnoover, executor of the estate of J. H. Gorke, deceased.

18280—Second partial account of Kent W. Hughes, executor of the estate of Belle Mitchell, deceased.

16492—First and final account of George E. Huber, surviving executor of the estate of Solomon Huber, deceased.

19896—First partial account of The National Bank of Lima, executor of the estate of Perry C. Collins, deceased.

20252—First and final account of Cora C. Kilgore, executrix of the estate of Jacob Zeiders, deceased.

19904—First and final account of Dewey H. Loescher, executor of the estate of William Loescher, deceased.

20068—Final and distributive account of Oscar Mannon, executor of the estate of Julia A. Mannon, deceased.

18641—First and final account of John Fitzgerald, (now deceased) executor of the estate of Edward Fitzgerald, deceased.

20175—First and final account of Leone H. Allen, executrix of the estate of Howard E. Allen, deceased.

And by the administrators of the estates of the following deceased persons:

15986—First and final account of Miner A. Armur, administrator of the estate of Norville F. Hall, deceased.

19715—First, final and distributive account of Fred C. Becker, administrator of the estate of Lillie Barr, deceased.

17229—Fifth partial account of The National Bank of Lima, Co-administrator of the estate of Frank A. Colucci, deceased.

20222—First and final account of Fay Irene Sunderland, administratrix of the estate of Benton G. Sunderland, deceased.

20172—First and final account of Mary L. Ingledue, administratrix of the estate of William M. Ingledue, deceased.

19091—First and final account of Robert J. Kuhn, administrator of the estate of Fred Ernsting, deceased.

19822—First and final account of Henry Teplitzky, Jr., administrator of the estate of John J. Woloch, Sr., deceased.

20193—First and final account of Bertha M. Creviston, administrator of the estate of Minnie Zulliger, deceased.

17853—Second, final and distributive account of Lottie D. Herron, administratrix of the estate of Deborah Baker, deceased.

19930—First, final and distributive account of Carl M. Blank, administrator of the estate of Elmer M. Biner, deceased.

20145—Final account of Albert L. Negin, administrator of the estate of Winnifred Wilhelm McDonald, deceased.

16692—Final account of Helen Workman McPheron, administratrix of the estate of Harry A. Workman, deceased.

20165—First and final account of John M. O'Connor, administrator of the estate of Daniel M. O'Connor, deceased.

And by the guardians of the persons and (or) estates of the following persons:

18042—Final account of Samuel Augsburger, guardian of Mary Ann Feiet, incompetent.

15008—Second and final account of Clara Geiser, guardian of Paul Geiser and Ruth Geiser Kibele, minors.

19834—First and final account of The National Bank of Lima, guardian of Sherman H. May, incompetent, (now deceased).

14770—Twelfth account of Mrs. Mabel L. Fair, guardian of Richard Crotinger and Donald Wm. Crotinger, minors.

16094—Final account of Mrs. Ida Simmons, guardian of Rita Ruth Simmons and Irene Jane Simmons, minors.

18265—Fifth account of Howard L. Post, guardian of Catherine E. Lois Hockenberry, minor.

12395—Fourteenth account of Bertha T. Woods, guardian of Irvin A. Woods, incompentent.

14910—Final account of Inez A. Huston, guardian of Earl Austin Huston, minor.

14749—Thirteenth account of Elizabeth Brice Wilson, guardian of Carolyn Wilson, minor.

18656—Second account of Mary Deppler, guardian of Daniel Walter Deppler, incompetent.

19213—First and final account of Jess A. Cochran, guardian of Elizabeth Collins, incompetent.

18416—Final account of Nelleta Malley Waggoner, guardian of John Richard Malley, minor.

18645—Fourth account of Hilda B. Rader, guardian of Homer Rader, incompetent.

18285—Second and final account of Edgar Althaus, guardian of Viola Althaus, incompetent.

19610—First and final account of Dale Gossard, guardian of Ruth Isabelle Gossard, minor.

All persons interested in said accounts or trusts will take notice that the same have been set for hearing before this court on Wednesday, the 1st day of May, 1940, at 10:00 o'clock a. m., five days before which time exceptions may be filed to any of the above accounts and the same will be heard at that time or such time as may be designated by the Court.

RAYMOND D. SMITH, Probate Judge.
L. T. BROWN, Deputy.
April 9-16-23

OHIO NOW! 25c Till 6
GREATER THAN "SNOW WHITE"

● STARTS FRIDAY ●
"REBECCA"
Laurence Olivier - Joan Fontaine

OHIO FAREWELL TOUR OF FAMOUS STAGE PLAY—NOT A PICTURE
SAME COMPANY SEEN IN CLEVELAND AND CINCINNATI
ONE DAY ONLY MAT. And NIGHT SAT., MAY 4
The NO. 1 PLAY OF AMERICA
TOBACCO ROAD
7th YEAR ON BWAY
by JACK KIRKLAND
Based on Erskine Caldwell's Novel
WITH
JOHN BARTON
The Modern American Stage Classic
MAIL ORDERS NOW!
NIGHT: Main Floor $1.65, $1.10, 83c. Loges $1.65. Balcony $1.10, 83c, 55c.
MATINEE: Main Floor $1.10, 83c Loges $1.10, Balcony 55c
(Tax Included)
All Seats Reserved
Enclose self-addressed, stamped envelope with check or money order payable to Ohio theatre.

● PREVUE TOMORROW NITE ●

QUILNA Now! 2 Hits
15c, 1 to 2
We heartily recommend this double feature program to be one of the best we have ever shown!

● 2nd BIG HIT ●

DANCELAND
Indian Lake's New and Beautiful Dance Hall
—PRESENTS—
THURSDAY, APRIL 18th
The Nationally Known
RED NICHOLS and His 14 Artists
featuring the original
FIVE PENNIES
Social Plan—75c Inc. Tax
Don't Miss Him!

TOMORROW AT 1 P. M.
SIGMA
Ends Tonite! FIELDS - MAE WEST — in — "My Little Chickadee"
2 GIANT HITS! COMEDY . . . DRAMA . . . ACTION . . . PATHOS!

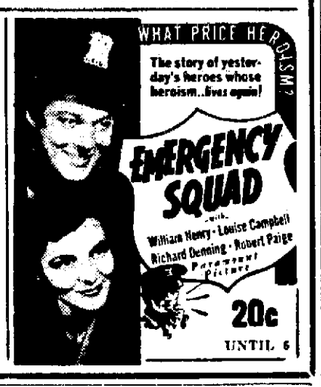

15c TILL 6
STATE • NOW! •
A GRAND DOUBLE SHOW!
ROUGH! TOUGH! TERRIFIC!!
THE FIGHTING 69TH
with
CAGNEY O'BRIEN BRENT
AND HIT NO. 2
"MARRIED and in LOVE"
Alan Marshall — Barbara Read

F
is for farmlands
And renters or buyers
Are found without fail.
For RENT or FOR SALE
LIMA NEWS WANT ADS

NEWSPAPER ARCHIVE®