New Cinema Find Scheduled On Air Show Monday Night

Gloria Jean, 12-Year-Old Singing Star, And Original Cast To Do "The Underpup" For Radio Theatre

"The Underpup," which sent 12-year-old Gloria Jean soaring to stardom in the movies overnight, will be presented with the original cast by the Radio theatre, Monday, with the young singing star over WABC at 9:00 p. m. will be Robert Cummings, Nan Grey and C. Aubrey Smith.

The story concerns the plight of Pip-Emma, played by Gloria Jean. Pip-Emma is a youngster from the wrong side of the tracks who wins a chance to spend a summer at a camp maintained by the parents of wealthy girls her own age.

The wealthy young ladies completely snub Pip-Emma and her only solace comes from one of the camp counsellors, Priscilla, (Nan Grey), and Dennis, (Robert Cummings), who runs the camp bus. The little poor girl befriends Janet Cooper whose Grandpa (C. Aubrey Smith) she adores. When Pip-Emma sees that Janet's parents are about to get a divorce for selfish reasons she writes to Grandpa to intercede which he does.

Andre Kostelanetz and his orchestra, now airing their WABC "Tune-Up Time" program from Hollywood, with Tony Martin and the chorus under Kostelanetz, will feature a "Barber Shop Medley," Monday which will include such oddies at "Sweet Adeline," "On Moonlight Bay," "Down by the Old Mill Stream," "Honey," Old Grey Bonnet," "There's a Long, Long Trail" and "Good Night Ladies." The Kostelanetz high spot will be the Rodgers and Hart number, "Falling in Love With Love." The orchestra will also play Fibisch's "Poeme."

Arthur Godfrey, radio favorite, will make a personal appearance during the "Sensations and Swing" broadcast over WEAF Monday at 7:30 p. m., with Sammy Kaye's orchestra and the versatile Vass Family. Godfrey not only is an early bird comic, singer, banjoist and pianist, but composer as well. Kaye will feature Godfrey's new tune, "Grandma's Minuet."

The writer-star, producer, and featured comedian in the film version of "Our Town" will be guests on "Little Ol' Hollywood" Monday at 8:00 p. m., over WJZ. Frank Craven, who plays the lead; Sol Lesser, producer of the film, and Stu Erwin, comedian, will be personalities interviewed by Ben Alexander.

BEST BETS MONDAY

P. M.

8:00—Tommy Riggs, Betty Lou. WLW.
8:30—Wallenstein Concert. WLW.
9:00—Dr. I. Q. Quiz. WLW.
9:00—Demille's Radio Theatre. WJR.
9:30—Alec Templeton. WLW.
10:00—Guy Lombardo. WABC.
10:30—Sammy Kaye. WLW.

STATIONS THAT MAKE UP THE NETWORKS

(Note: Refer to this box for stations of networks indicated after each program item. All programs are carried by key stations and basic chains or groups thereof unless specified.)

NBC-WEAF (RED): Basic — East: weaf wtbr wnac wbzy wtam ww) wtic kyw wcae wesh wjar wgy wrc wdel wtag wfbg wjac ween wraw wspd; **Midwest:** wmaq who wire wdaf wtmj kstp wow ksd; **South:** wmbg wsb wbrc wjdx wmc wsmb wfaa wbap kprc kark wky woai ktbs kvoo; **Mountain:** koa kdyl

NBC-WJZ (BLUE): Basic — East: wjz wbal wbz wlee webr whk wayz wfil kdka wcau wham wbza wsyr wmal waby wlen wtjn wnbc wmff; **Midwest:** wmt wenr wls kso wowo wren wten kwk well wbem wfdf wibm wjim kowh kma ksej. **South:** wrtd kfdm kgko kayz ktok waga kjbo wsgn kths wmps wdsu; **Mountain:** kvod klo kuta

NBC OPTIONAL STATIONS operate either RED or BLUE—**East:** wsan wado wllz wlw wsai wcol wing wkbo wgal wfea wbow wbre work whiz cmx cbf cbm cfef cgi; **Midwest:** webc wgbf wgi wood wiba kvsm krnc wcfo ksoo kfnm kans wefl kfyr wday knam kghx; **South:** wgky wgls wbtk wtar wise wlma wsoc wis wfbc wptf kjax wlak wiod wfla wsun kgne wapo kris wroi wala wcoa krgv wave wsm wsav; **Mountain:** koh kghl kido kgir kpfa ksei kfu kob ktsm kghb

CBS-WABC: BASIC — East: wabc woko wcoa weei wgr wkbw wcky wgar wdre wcau wjas wpro wfbl wjsv; **Midwest:** wbbm krnt wtbm kmbc ktab whas kmox. **OTHER STATIONS: East:** wadc wabi wnbf wbns wbtc wgr wesg whp ckac wgan wbec wkaq wgbi wmas wnbx cfrb wibx wbry worc wkbn; **Midwest:** woi wkbb wdal weoa wind wtaq wmfg kwbh kglo wisn weco koil wmbd wsbt wibw whib kfh wnax; **South:** waim wwnc wgst wrdw wapi wcsc wchs wbt wdod wrbl krld wdnc wmmm whig ktrh wmbr wnox klra wmaz wrec wcoc wqam wsfa wtac wwl koma wdbo wpar wrva wdbj wtsa wtoc kwkh wdae ktul wjno wwva kwft wsjs; **Mountain:** kggm kvor klz kfbb kgvo koy wsl kvsf ktue

MBS-WOR-WGN—BASIC: wor kgn wrok ckiw whk wcle waby wsay wezy wbax wfil wbal wol wtva wcae wiw wkrc whkc wral wair wjej wstp wsoc wlap wsix wgrc wcmi; **New England:** wicc wtht watr wspr wtea waab wsal wnbh whai wcou wbrk wsyb; **Midwest:** whbb kwk wdgy wehc wdsm kso wmt koil kfer whb ktsw kggf ksal kvgb kfbl; **South:** ktok kada kcrc komo kbix kgff kjfz kbre know kbs wtt kxyz kgkl kabc krlv kpac ktem wcmc waco; **Mountain:** kfel kfka. (Note: Some MBS stations also in other chains.)

Jackson Center

JACKSON CENTER, April 15—Mr. and Mrs. Nelson Keyser and son of Sidney were Sunday afternoon and evening guests of Mr. and Mrs. Ora Morris and son Gene.

Mr. and Mrs. Edson Morris and sons called on Mrs. George Morris at New Hampshire on Sunday afternoon.

Miss Ruby Nell Miller of Columbus spent the week-end with her parents, Mr. and Mrs. Arthur Miller and sons.

The Junior League meeting was held at the parsonage Sunday evening with six members present.

Sunday dinner guests of Mr. and Mrs. John Eisass were Mr. and Mrs. F. L. Eisass of Philadelphia, Pa., Rev. and Mrs. Howard Schmeising of Toledo, Mrs. Myers of Defiance, B. F. Schmeising of Lima, Mr. and Mrs. E. E. Dudgeon and son of Pasco. Thurman Prince of Lakeview, and Mr. and Mrs. Arthur Sprague and daughter Pauline.

Mr. and Mrs. Joseph Lawhead of Battle Creek, Mich., were week-end guests of Mr. and Mrs. J. L. Lawhead.

Mr. and Mrs. Ferrell Weeks of Dayton were Sunday guests of Mr. and Mrs. C. H. Metz.

Mr. and Mrs. F. H. Smailey had as their Sunday dinner guests Mr. and Mrs. Doney Clark of Worthington, Mrs. Wolfe Clark, Mrs. Tony Sherman and daughter Elizabeth Ann and son Tommy of Linworth, Mrs. E. M. Moore of London and Mr. and Mrs. George Clark and son Champ of Selma.

CAIRO NOTES

CAIRO, April 13 — Miss Jean Jones was hostess to the piano pupils of Miss Ruby Armentrout for a recital and party Saturday afternoon. Following the recital games and contests were enjoyed. A six weeks' music contest closed and prizes were awarded to Bobby Earl and John Miller. Refreshments were served by Mrs. Jones. Those present were Donna Mae Earl, Diane Fisher, Julia Sandy, Rosa Lee Lytler, Jeannie Sloan, Geneva Mae and Ruth Eileen Hunt, Patty Landis, John Miller and Bobby Earl. Guests were Mrs. M. C. Miller, Mrs. V. E. Sloan, Bobby Sloan, Bud and Helen Louise Jones and Marjorie Rasor.

The Cairo Boosters club presented an old-fashioned spelling bee and miscellaneous program at the school auditorium Friday evening, with Lawrence Wentz, president, and Vernon Sloan acting as chairman. The next program will be May 3 with Gail Brenneman as chairman of the committee in charge.

Mrs. Vaude Flynn and son and Mrs. Allen Earl of Lima were Wednesday evening guests of Mr. and Mrs. Otis Lamb and son Eli.

Mr. and Mrs. L. I. Simet had as Sunday guests, Mr. and Mrs. Frank Duling and family of Gilboa and Mr. and Mrs. Alex Gutnen and family of Glandorf.

Mr. and Mrs. John Lamb and son Gilbert were Sunday dinner guests of Mr. and Mrs. Arlie Best and family.

Mr. and Mrs. B. H. Bice and family of Lima have moved into the Albert Allen Property on W. Main-st.

Miss Helen Rasor had as Sunday dinner guest sin honor of her birthday, Mr. and Mrs. Glen Snyder, Mr. and Mrs. Harold Altstaetter, Fern Stover, Martha Snyder, Robert Roth, Orville Snyder, Charles Barnt, and Melissa Rasor, daughter, Marjorie and son Vernon.

Mr. and Mrs. Emmitt Rader and daughter Florence and Mr. and Mrs. John Green of near Deshler and Mr. and Mrs. O. L. Altstaetter and Bul spent Sunday with Mr. and Mrs. E. A. Foltz and Junior at Lima.

Members of the Sugar Creek Grange presented the program at Jackson Grange near Lafayette Friday evening. Forty members of this community attended.

Mr. and Mrs. Fred Altstaetter and Mr. and Mrs. L. T. Altstaetter and son, Lester of Findlay were Sunday dinner guests of Mr. and Mrs. Elmer Miller and son Jack of Lima.

Mr. and Mrs. George Donahue and Mrs. Thelma Smith and son of Waynesfield and Frank Heffner of Westminster were Sunday dinner guests of Mr. and Mrs. Otis Lamb and son Eli.

Mr. and Mrs. Marion Rasor and family had as Sunday guests Mr. and Mrs. Harold Barnt and son James of near Allentown and Mrs. Ora Rasor and son Clarence.

Mr. and Mrs. G. R. Altstaetter and son spent Suday with the latter's parents, Mr. and Mrs. John Newlove, of near North Baltimore.

Mr. and Mrs. J. W. Jones and family spent Sunday with Mrs. Ida Allen of Columbus Grove.

Mr. and Mrs. Waldo Lackey and family were Sunday guests of Mr. and Mrs. Voit Lackey and family.

Mr. and Mrs. A. J. Shultz had as Sunday guests, Mr. and Mrs. Jac States and daughter and Mr. and Mrs. Donald States and family of Lima, Mrs. Emma States of Cairo and Lewis States of Toledo.

Mr. and Mrs. Cloyd Rasor spent a couple days the past week with Mr. and Mrs. Sidney Beatty and family of Oakshade.

The Epworth league will sponsor a jitney supper in the M. E. church basement Wednesday evening April 17.

Mr. and Mrs. William Bowers and son Albert had as Sunday guests, Mr. and Mrs. Ray Martz and son Larry, Mr. and Mrs. William Bowers and daughter, Jeannine, Miss Daisy Garner and Mr. and Mrs. Robert Smith and daughter, Persis of Lima.

The Missionary society met at the home of Mrs. Marguerite Locker on Wednesday afternoon. Those present were Mrs. Florence Brenneman, Fae Williams, Minnie Miller, Clara Griffith, Evelyn Fischer, Lucille Kittle, Margaret Sandy, Leona Campbell and Miss Ruby Armentrout.

The Semper Fidelis class of the M. E. church met in the church basement for the regular meeting Wednesday evening.

RAWSON

RAWSON, April 15 — Sunday dinner guests of Ruth Yuckenburg were Mrs. Bertha Farling of Toledo; George F. Farling of Cleveland, and John George, Charles and Fred Farling.

Mrs. Guy Miller of near Fostoria, spent Wednesday with Mrs. Harley House.

Miss Maureen McCafferty spent the week-end with Miss Mary Lou Strahm of Bluffton.

Mr. and Mrs. Richard Thomas and family and Mrs. Estelle Sampson spent Sunday with Mr. and Mrs. Wilbur Sampson and family of Findlay.

Kathryn Runker of Findlay spent last week with Mrs. Margaret Bunn and Ruth Williams.

Mr. and Mrs. Paul Jones of Toledo, spent Sunday with Mr. and Mrs. Ralph Jones and family.

Mrs. Helen Reed of Lima spent Friday with Mrs. Augusta Latham.

Mr. and Mrs. Don Wilson and family were Sunday evening supper guests of Mr. and Mrs. Serge De Puy of Findlay.

Mr. and Mrs. Harry Kuhlman of Findlay spent Sunday with Mr. and Mrs. R. G. Myers and family.

Paul Little, Donald Rudolph and Sandy McCafferty visited in Leipsic on Sunday.

Get Your Movie-Bus Tickets After 4 P. M.—We Pay Your Bus Fare
15c Students 10c Till 7 P. M.—After 7 20c
MAJESTIC
— RIGHT NOW —
Joe E. BROWN
"The GLADIATOR"
Sylvia Sidney — Leif Erikson
'ONE THIRD OF A NATION'
—and—
"THE SHADOW"

Stellar Players Found In Double Bill Due At Lyric

"Little Old New York" And "The Lone Wolf Strikes" Open Tuesday; Two Films On Quilna Screen

The robust, rollicking days of "way back when" come to life on the screen of the Lyric theatre Tuesday with the screening of "Little Old New York," starring Alice Faye, Fred MacMurray, Richard Greene and Brenda Joyce. Warren William is starred in the co-feature, "The Lone Wolf Strikes." Showing for the last times Monday is "Hawaiian Nights" and "The Man They Couldn't Hang."

The Quilna theatre presentation, "Star Dust," presents the new feminine sensation, Linda Darnell, in a story paralleling her own movie career, with John Payne, Roland Young and Charlotte Greenwood in supporting roles. Also showing is "The Man That Wouldn't Talk," with Lloyd Noland and Jean Rogers in the lead roles.

Adding another triumph and new unforgettable characters to his already large list of original screen personalities Walt Disney presents his version of "Pinocchio" at the Ohio theatre. With the puppet star of the picture is Jiminy Cricket, ace scene stealer, J. Worthington Foulfellow, the villanous cat, Geppetto, the woodman, and Monstro, the whale.

W. C. Fields and Mae West combine their comic talents in the Sigma attraction, "My Little Chickadee," a lusty farce of frontier days. With the curvaceous blonde as the belle of the badlands and the bulbous-nosed Fields as a rootin', tootin', shootin' romero, the stars set a fast pace for hilarity. The supporting cast includes Joseph Calleia, Dick Foran and Fuzzy Knight.

A cinematic tribute is paid to the memorial World war character, Father Duffy, in the State attraction, "The Fighting 69th," starring James Cagney, Pat O'Brien and George Brent. The picture authentically portrays World war situations with appropriate splashes of comedy provided by Alan Hale and Frank McHugh. Also showing is "Married and in Love."

At the Majestic theatre the double attraction includes "Gladiator" and "One Third of a Nation."

* * *

OHIO

In bringing his version of the childhood classic, "Pinocchio," to the Ohio screen as his second deluxe full-length feature, Walt Disney has happily combined the most outstanding characteristics of the original book with the unique appeal which the world audience has come to look for in every Disney character.

In the original story of Pinocchio, the marionette who came to life, the title character was a brutish little rascal who not only tormented the kind old wood-carver who created him, but killed a wise talking cricket that had lived in the house for over a 100 years, when the cricket tried to give him some good advice. He was selfish, and had practically no likeable qualities at all. He was bad for the sheer fun of being bad.

Walt Disney's little puppet character has been endowed with all the typical Disney appeal without losing any mischievous qualities. Walt's "Pinocchio" cuts up didoes more from an innocence of what is right and wrong, than from anything else.

In appearance, too, the Disney Pinocchio is different from the puppet who generally appears in the old book illustrations. The original was generally depicted as a long, lank marionette, very simple in construction, with a face almost totally devoid of charm. The Pinocchio of Walt Disney's artists has a lovable little boyish quality not only in appearance, but in his voice and in his sincere but blundering effort to learn right from wrong.

Over a period of two years, more than a hundred small boys were tested for the voice of Pinocchio. The list was finally narrowed down to 15, from which the studio casting department chose an eight-year-old boy who has done considerable motion picture work.

One of the outstanding editions of the "March of Time" is included on the Ohio program. "American Youth—1940" is a powerful revelation of the plight of the present day lost generation, refused employment or meagerly paid at the most, but called upon immediately to defend this same society that now violently trods upon them.

* * *

QUILNA

The enviable role of the talent scout who discovers lovely Linda Darnell is played by Roland Young

In "Star Dust" Young finds stars Linda at the Quilna theatre.

n "Star Dust" Young finds plenty of chance to develop the airy screen whimsicalities for which he is famous. Darryl F. Zanuck saw in Young the ability to personify this role of the former great actor turned talent scout, and his droll portrayal more than justifies Zanuck's faith in him.

Young has been acting as long as he can remember. After winning fame on the London stage he came to New York and won new laurels.

He insists he prefers constructive criticism to praise, pointing out that a little criticism is good for an actor once in a while because it keeps him from sitting back and resting on his ours — a danger-fraught procedure.

His architect father wanted him to follow in his footsteps. He did, but just a very short distance. The path ended abruptly when Young Senior saw Roland's work.

An artist of considerable ability, Young prefers above all things to draw penguins. He was able to help Linda Darnell with her art studies — she does crayons — between scenes of "Star Dust."

Featured with Young in Linda Darnell's supporting cast are John Payne, Charlotte Greenwood, William Gargan, Mary Beth Hughes, Mary Healy and Donald Meek.

Director Walter Lang megaphoned "Star Dust" from a screen play by Robert Ellis and Helen Logan which was based on a story by Jesse Malo, Kenneth Earl and Ivan Kahn.

* * *

LYRIC

That matchless producer-director combination of Darryl F. Zanuck and Henry King which gave to the screen such unforgettable productions as "In Old Chicago," "Alexander's Ragtime Band," "Stanley and Livingstone" and "Jesse James" offers its most spectacular film to date in the production of "Little Old New York," which opens Tuesday at the Lyric theatre with Alice Faye, Fred MacMurray, Richard Greene and Brenda Joyce sharing top billing.

A robust, romantic drama of the good old days when the Astors and the Roosevelts were just starting on their way, "Little Old New York" tells vividly the story of a fiery belle of the waterfront who fought for the love of handsome Robert Fulton, while the whole boisterous little old town cheered her on!

Andy Devine, Henry Stephenson and Fritz Feld are also prominently featured in the cast. Raymond Griffith was associate producer.

"The Lone Wolf Strikes," newest addition to the thrilling Lone Wolf series, is scheduled to open Tuesday at the Lyric theatre with Warren William in the title role. Joan Perry supplies the so-essential romantic touch in the newest and most exciting adventure of the debonair ex-rogue who laughs at love and locksmiths alike. A fortune in gems is the prize as the Lone Wolf solves a double murder, upsets the plans of rival jewel thieves and rescues a kidnaped lady in distress in a whirl of reckless romantic action. Eric Blore, Astrid Allwyn, Robert Wilcox, Montagu Love and Alan Baxter play prominent parts.

* * *

SIGMA

Starring together for the first time, Mae West and W. C. Fields are now at the Sigma theatre in their new picture, "My Little Chickadee."

A roaring comedy of frontier days, the film presents Mae as a glamourous Chicago night club entertainer who comes to the western town of Greasewood City and captivates the hard-riding, quick-shooting gentlemen of the wild and woolly community. Fields is seen as a traveling medicine man and tricky gambler who falls deeply in love with Mae and struggles mightily to win her favor.

Combining hilarious comedy with stirring action, romance and music, "My Little Chickadee" is said to afford its celebrated stars the outstanding screen opportunities of their careers.

Supporting Miss West and Fields are such well known players as Joseph Calleia, Dick Foran, Gene Austin with Candy and Coco, Anne Nagel, Donald Meek, Ruth Donnelly, Margaret Hamilton and George Moran.

Theatre Guide

OHIO—"Pinocchio."
QUILNA—"Stardust" and "The Man Who Wouldn't Talk."
SIGMA—"My Little Chickadee."
STATE—"The Fighting 69th" and "Married and in Love."
LYRIC—"Hawaiian Nights" and "The Man They Couldn't Hang."
MAJESTIC — "Gladiator" and "One Third of a Nation."

COMING UP

OHIO — "Rebecca" commences Friday.
QUILNA—"Johnny Apollo" commences Wednesday preview.
SIGMA — "Slightly Honorable" and "A Chump at Oxford" commence Wednesday.
STATE—"Congo Maisie" and "Private Detective" commence Thursday.
LYRIC—"Lone Wolf Strikes" and "Little Old New York" commence Tuesday.
MAJESTIC — "Keep Smiling" and "Santa Fe Stampede" commence Thursday.

SOCIETY HOLDS PARTY

DELPHOS, April 15—Altar society of St. John Catholic parish Sunday evening held a card party in the St. John's auditorium which was largely attended by the members of the organization and many guests.

SCHOOL HEAD RENAMED

KENTON, April 15—O. K. Probasco, executive head of the Mt. Victory-Dudley schools at Mt. Victory, has been named for the eighth consecutive time to that post by the district board of education. He will complete his seventh year at the close of this year.

According to manufacturers, the life of a good tire is about 20,000 miles.

OHIO NOW! 25c Till 6
GREATER THAN "SNOW WHITE"
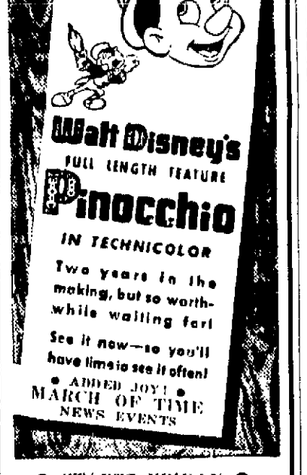

● STARTS FRIDAY ●
"REBECCA"
Laurence Olivier - Joan Fontaine

NOW! SIGMA 20c Till 6 P. M
THE BELLE OF THE BADLANDS AND HER ROOTIN'-ROMEO!

MAE W.C.
WEST ☆ FIELDS
"My Little Chickadee"
Joseph CALLEIA - Dick FORAN
Donald MEEK - Fuzzy KNIGHT
EXTRA JOY!
Crime Doesn't Pay!
"KNOW YOUR MONEY"
COLOR CARTOON:
"A BEAR'S TALE ● NEWS

15c 1 to 2 QUILNA THEATRE
● 2 SWELL PICTURES ●
NEXT THE SCREEN'S NEWEST STAR

● 2 BIG HITS ●
THE MAN WHO WOULDN'T TALK
Lloyd NOLAN Jean ROGERS Richard Clarke
PREVUE WED. NITE
Tyrone POWER • Dorothy LAMOUR
JOHNNY APOLLO

Today Only — Johnny Downs-Mary Carlisle in "HAWAIIAN NIGHTS" Boris Karloff "The Man They Could Not Hang" and Drums of Fu Manchu
LYRIC
10c Till 4 p. m. — 4 to 7 — 15c
STARTS TUESDAY
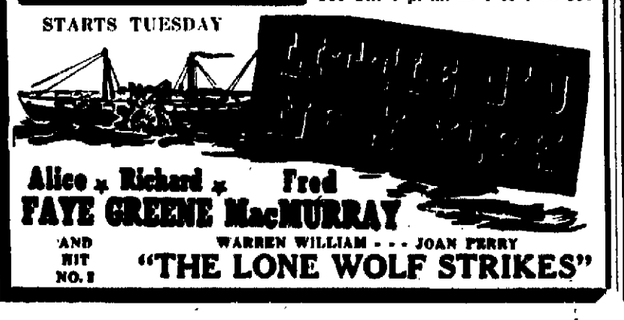
Alice • Richard • Fred
FAYE GREENE MacMURRAY
AND HIT NO. 1
WARREN WILLIAM - - - JOAN PERRY
"THE LONE WOLF STRIKES"

MATINEE—15c TILL 6
STATE
NOW: 2—SMASH HITS!
SEE IT TODAY!
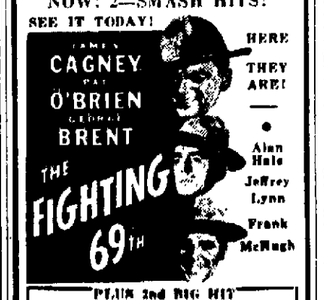

PLUS 2nd BIG HIT
Heart Warming Romance
'MARRIED and in LOVE'
Alan Marshall ● Barbara Read

PANDORA

PANDORA, April 15 — Mrs. Mertie Reese and Miss Harriet Krohn returned home from Waterville on Friday afternoon.

Thursday evening a union Missionary meeting of all the Mennonite churches in this community was held at the Grace Mennonite church in Pandora.

Harold Sutter is convalescing at his home here from an appendectomy performed at Bluffton hospital on Friday.

Clair Basinger resumed his college work at Oberlin the forepart of the week.

Miss Geneva Basinger has gone to California to visit relatives.

Mr. and Mrs. Martin Grismore, newlyweds, will live on his father's farm northeast of Pandora. His parents, Mr. and Mrs. Clarence Grismore, will locate in Pandora.

The teachers of the Pandora school enjoyed a potluck dinner at the home of Mr. and Mrs. Paul George at Belmore on Monday evening.

Mr. and Mrs. David Wehrley celebrated their golden wedding anniversary Sunday nad Mr. and Mrs. Chris Lichty their silver wedding anniversary on Wednesday.

Dr. and Mrs. Milo B. Rice attended a dinner of the Ohio Medical-assn at Toledo recently.

The Girl Reserves and Future Farmers of America club will present a three-act play Tuesday evening at the school building.

Mrs. Otis McBride of Shawnee district near Lima, is convalescing from a major operation after being in Memorial hospital, Lima, for four weeks, at the home of her brother, Louis, and sisters Misses Elizabeth and Lena Risser, west of Pandora. Mrs. McBride is still confined to her bed.

Mrs. Louis Basinger entertained the Au Revoir club at luncheon Thursday.

Mrs. Levi Grismore will entertain the Bi Centennial club Wednesday afternoon.

During 1938, England imported £2,220,000 worth of butter, only one-half of which was produced in the British Empire.

Chicago MARKET CO
60 Public Sq. Main 7136
TUES. & WED. SPECIALS
LARD . . . lb. 6c
BEEF
BOILING BEEF, Lb. 9c
POT ROAST, Lb. .. 13½c
SIRLOIN STEAK, Lb. 19c
BOLOGNA, lb. 10c
BACON
SUGAR CURED SQUARES, LB. 5c
PORK
NECK BONES... 3 Lbs. 10c
SPARE RIBS .... 4 Lbs. 25c
PORK STEAKS, Lb. 15c
BREAD, Each 5c
VEAL
BREAST FOR STEW, Lb. 10c
SHOULDER ROAST, Lb. 15c
SHOULDER CHOPS, Lb. 15c
OLEO . . . . lb. 8c
We Accept Relief Orders

FINAL NOTICE

The following properties will be sold at Public Auction in the basement of the Court House Lima, Allen County, Ohio, on Wednesday, April 17th at 10:00 o'clock A. M. to satisfy taxes due County. This is the last opportunity you have to save your property. It can be redeemed up to the moment the Auctioneer drops his gavel on the last bid. Be there. Anyone interested in any of the properties listed below is urged to be present. Anyone holding a lien against the properties listed below is hereby notified to be present and protest his claim. Terms of sale cash on completion of deed with fee of $1.25 attached.

AMERICAN TOWNSHIP
LIMA CITY SCHOOL DISTRICT
Westwood

Lots numbered 15295, 15296, 15297, 15300, 15301, 15302, 15303, 15304, 15305, 15309, 15310, 15311, 15315, 15316, 15317, 15318, 15319, 15322, 15324, 15331, 15336, 15338, 15419, 15343, 15349, 15350, 15354, 15355, 15361, 15370, 15372, 15373, 15374, 15378, 15383, 15386, 15387, 15391, 15395, 15397, 15402, 15404, 15411, 15414, 15404, 15410, 15423, 15424, 15426, 15427, 15428, 15431, 15432, 15438, 15439, 15440, 15441, 15444 Reserved, 15446, 15448, 15450, 15452, 15453, 15460, 15461, 15464, 15465, 15467, 15468, 15469, 15471, 15472, 15476, 15477, 15488, 15493, 15494.

Norwood Estates Addition
Lots numbered 15990.

Westwood Nos. 2 and 4
Lots numbered 16523, 16531, 16535, 16536, 16537, 16538, 16539, 16540, 16541, 16543, 16544, 16545, 16546, 16547, 16548, 16549, 16550, 16551, 16552, 16553, 16555, 16556, 16557, 16558, 16559, 16560, 16561, Tennis Court, 16562, 16563, 16564, 16565, 16566, 16567, 16568, 16569, 16570, 16571, 16572, 16573, 16574, 16576, 16577, 16578.

C. H. Boehler's Third Addition
Lots numbered 16397, 16398, 16399, 16400, 16401, 16402, 16404, 16405, 16406, 16407, 16409, 16410, 16411, 16412, 16413, 16414, 16415, 16416, 16417, 16418, 16419, 16420, 16421, 16422.

Westwood Nos. 3 & 4
Lots numbered 16604, 16605, 16606, 16607, 16609, 16510, 16512, 16514, 16516, 16517, 16518, 16519, 16520, 16521, 16522, 16523, 16524, 16525, 16526, 16527, 16528, 16529, 16530, 16531, 16532, 16580, 16581, 16582, 16583, 16584, 16585, 16586, 16587, 16588, 16589, 16590, 16591, 16592, 16593, 16594, 16596, 16597, 16599, 16600, Tennis Court, 16602, 16603, 16604, 16606, 16607, 16608, 16610, 16611, 16612, 16615, 16616, 16617, 16619, 16620, 16621, 16622, 16623, 16624, 16625, 16626, 16627, 16628, 16629, 16631, 16632, 16633, 16634, 16635, 16636, 16637, 16638, 16639, 16640, 16641, 16642, 16643, 16644, 16645, 16646, 16647, 16648, 16649, 16650, 16651, 16652, 16653, 16654, 16655, 16656, 16657, 16658, 16659, 16660, 16661, 16662, 16663, 16664, 16665, 16666, 16668, 16669, 16670, 16671, 16672, 16673, 16674, 16676, 16677, 16678, 16679, 16680, 16681, 16682, 16683, 16684, 16685, 16686, 16687, 16688, 16689, 16690, 16691, 16692, 16693, 16694, 16695, 16696, 16697, 16698, 16699, 16700, 16701, 16702, 16703, 16704, 16705, 16706, 16707, 16708, 16709, 16710, 16711, 16712, 16713, 16714, 16716, 16717, 16718, 16719, 16720, 16721, 16722, 16723, 16724, 16725, 16726, 16727, 16729, 16730, 16731, 16732, 16733, 16734, 16735, 16736, 16737, 16739, 16740, 16741, 16742, 16743, 16744, 16745, 16746, 16747, 16751, 16752, 16753, 16754, 16755, 16756, 16758, 16759, 16761, 16762, 16763, 16761, 16765, 16766, 16767, 16768, 16769, 16770, 16771, 16772, 16773, 16774, 16775, 16776, 16777, 16778, 16779, 16780, 16781, 16782, 16783, 16784, 16785, 16786, 16787, 16788, 16789, 16790, 16791, 16792, 16793, 16794, 16795, 16796, 16797, 16798, 16799, 16800, 16801, 16802, 16803, 16804, 16805, 16806, 16807, 16808, 16809, 16810, 16811, 16812, 16813, 16814, 16815, 16816, 16817, 16818, 16819, 16820, 16821, 16822, 16823, 16824, 16825, 16826, 16827.

Westwood No's 3 & 4
Lot No's 16828, 16829, 16830, 16831, 16832, 16833, 16834, 16835, 16836, 16837, 16838, 16839, 16840, 16841, 16842, 16843, 16844, 16845.

Oren McKinson's Add To Westwood
Lot No's 16906, 16907, 16908, 16909, 16910, 16911, 16912, 16913, 16914, 16915, 16916, 16917, 16918, 16919, 16920, 16921, 16922, 16923, 16924, 16925, 16926, 16927, 16928.

Lakewood Park Addition
Lot No's 17114, 17115, 17116, 17117, 17118, 17119, 17120, 17121, 17122, 17123, 17124, 17125, 17126, 17129, 17130, 17131, 17132, 17133, 17136, 17137, 17138, 17141, 17142, 17143, 17144, 17145, 17146, 17147, 17148, 17149, 17150, 17151, 17153, 17154, Tennis Court, 17155, 17156, 17157, 17158, 17159, 17160, 17161, 17162, 17163, 17164, 17165, 17166, 17167, 17168, 17169, Tennis Court, 17170, 17171, 17172, 17174, 17174, 17175, 17176, 17177, 17178, 17179, 17180, 17181, 17182, 17183, 17184, 17185, 17186, 17187, 17188, 17189, 17190, 17191, Play Ground, 17192, 17193, 17194, 17195, 17196, 17197, 17198, 17199, 17200, 17201, 18202, 17203, 17204, 17205, 17206, 17207, 17208, 17209, 17210, 17211, 17212, 17213, 17214, 17215, 17216, 17217, 17218, 17219, 17220, 17221, 17222, 17223, 17224, 17225, 17226, 17227, 17228, 17229, 17230, 17231, 17232, 17233, 17234, 17235, 17236, 17237, 17238, 17239, 17240, 17241, 17242, 17245, 17246, 17247, 17248, 17249, 17250, 17251, 17252, 17253, 17254, 17255, 17256, 17257, 17258, 17259, 17260, 17261, 17262, 17263, 17264, 17265, 17266, 17267, 17268, 17269, 17270, 17271, 17272, 17273, 17274, 17275, 17276, 17277, 17278, 17279, 17281, 17282, 17283, 17284, 17285, 17286, 17287, 17288, 17289, 17290, 17291, 17292, 17293, 17294, 17295, 17296, 17297, 17298, 17299, 17300, 17301.

Oak Hill Sub-Div.
Lot No's 17471, 17472, 17473, 17474, 17475, 17476, 17478, 17479, 17481, 17482, 17484, 17486, 17487, Whole less N End, 17487 50 ft off N End, 17488, 17489, 17490, S End, 17491, 17503 Whole less N end, 17503 50' off N End, 17504 Whole Less N end, 17504 50' off N end, 17505, 17506, 17507, 17508, 17520, 17521, 17522, 17523.

Rosedale Addition
Lot No's 17815 Whole Less W side, 17816, 17818, 17849, 17850, 17852, 17853, 17859, 17871, 17875, 17876, 17877, 17880, 17881, 17882, 17883, 17884, 17885, 17886, 17887, 17888, 17889, 17890, 17891, 17892, 17893, 17894, 17895, 17897, 17898, 17899, 17900, 17901, 17902, 17903, 17904, 17906, 17907, 17908, $17910, 17912, 17913, 17914, 17915, 17916, 17917, 17918, 17919, 17920, 17926, 17927, 17928, 17929, 17930, 17931, 17932, 17933, 17941, 17942, 17943, 17948.

AMERICAN TOWNSHIP
Elida Village School District
Jackman, W. J.: lot 11710; value $60; total taxes, assessments and penalties, $39.01.
Woodruff, G. E.: lot 11721; value $60; total taxes, assessments and penalties $21.49.
Bluffton Village
Welty, Edwin; lot 584; value $160; total taxes, assessments and penalties $19.26.
LIMA CITY
Highland Park Addition
Nagelspach, E.; lot 116; value $50; total taxes, assessments and penalties $14.75.

FLOYD E. GRIFFIN
COUNTY AUDITOR

SHERIFF'S SALE OF REAL ESTATE
General Code Sec 11681
The State of Ohio, Allen County.
Case No. 31124

The Citizens Loan and Building Company of Lima, Ohio, plaintiff vs Elizabeth Holleran, et al, defendants.

In pursuance of an alias Order of Sale in the above entitled action, I will offer for sale at public auction, at the door of the Court House in Lima, Ohio, in the above named County, on Saturday the 11th day of May 1940 at 10 o'clock, A. M., the following described real estate, situate in the County of Allen and State of Ohio, and in the City of Lima to-wit:

Inlots number Twenty-four Hundred and Twenty-two (2422) and Twenty-four Hundred and Twenty-three (2423) in the Minor Walcott' Addition to Lima, Ohio.

Said premises located at 769-771, 773-775 South Union St., Lima, Ohio.

Said premises appraised at $2100 and cannot be sold for less than two-thirds of that amount.

Terms of sale: Cash.

WILLIAM V. DALEY,
Sheriff of Allen County, Ohio.
W. P. Anderson,
Attorney.

April 8, 15, 22, 29; May 6, 1940.

SHERIFF'S SALE OF REAL ESTATE
General Code Sec 11681
The State of Ohio, Allen County.
Case No. 31123

The Citizens Loan and Building Company of Lima, Ohio, plaintiff vs Elizabeth Holleran, et al., defendants.

In pursuance of an alias Order of Sale in the above entitled action, I will offer for sale at public auction, at the door of the Court House in Lima, Ohio, in the above named County, on Saturday the 11th day of May 1940 at 10 o'clock, A. M., the following described real estate, situate in the County of Allen and State of Ohio, and in the City of Lima to-wit:

Situated in the City of Lima, County of Allen and State of Ohio to wit: Inlot number Nineteen Hundred and Thirty-nine (1939) in Reese Addition to the City of Lima, Ohio. Also, a part of inlot number Nineteen Hundred Thirty-eight (1938) in said Addition particularly described as follows: Commencing at a point in the West line of said inlot 1938, Sixty-eight (68) feet South of the North-west corner thereof; thence east on a line parallel with the North line of said inlot, eighty-two (82) feet; thence South on a line parallel with said East line seven (7) feet; thence