St. Patrick's Day Program To Be Given By Kate Smith

Ripley To Tell How "Card Detective" And Prosecutor Combined To Strike Blow At Crooked Gambling

Barry Fitzgerald and Sara Allgood will return to the "Kate Smith Hour" on Friday as the feature of the singer's St. Patrick's Day program over WABC at 8 p. m. They will present Sean O'Casey's "The End of the Beginning."

Irish music will supplement Kate's usual popular repertoire in the musical portion of the program which will feature the Ted Straeter Singers and Jack Miller and his orchestra. Abbott and Costello's comedy will be spiced with Irish laugh lines.

The thrilling inside story of how a renowned "card detective" and a Brooklyn prosecutor struck a vital blow at crime and forged a strong legal weapon to help authorities stamp out crooked gambling in the United States will be told on Bob Ripley's "Believe It or Not" program at 10 p. m. Friday over WABC. Michael McDougall, the card detective, and Assistant District Attorney John Rooney, of Kings County, who gathered the evidence that sent four card cheats to prison recently, will tell how they established the first case in American jurisprudence in which gamblers were convicted of conspiracy to defraud. Ripley also will present an incredible story about St. Patrick's Day in a dramatization enacted by the "Believe It or Not" cast.

Rachmaninoff's famous song, "In the Silence of Night," will be Lucille Manners' soprano solo during the concert Friday at 8 p. m. over WEAF. Miss Manners also will sing White's "Two Blue Eyes," Goulding's "Oh, Give Me Time For Tenderness" from "Dark Victory," and with Ross Graham, baritone, "'Neath the Southern Moon," from Victor Herbert's "Naughty Marietta."

Dr. Frank Black will conduct the orchestra in "Shamrocks in Swingtime," a medley of Irish airs; the traditional "Fiddle Dance," and Ansell's "Irish Dance No. 2." The choir sings Molloy's "Kerry Dance," and a medley of five Irish songs.

Assistant Secretary of the Navy Lewis Compton, and members of the Explorers' club who were with Byrd on previous voyages, will participate in a salute to the United States Antarctic expedition to be broadcast over WEAF at 11:30 p. m. Friday. Baukhage, news commentator, will relay to Little America the latest happenings from the "Outside;" the U. S. Navy band will play, and a group of children who have set up an Admiral Byrd Explorers' club in their school will send greetings.

Frank Munn, tenor, will sing "Happy Birthday to Love" and "More Than You Know" on the Waltz Time program Friday at 9 p. m. over WEAF. The orchestra will open the show with the charming new waltz, "Calling Love."

Frank J. Wilson, chief of the United States secret service, will be interviewed on "Know Your Money" by Earl Godwin, Washington observer, Friday over WJZ from 10:15 to 10:30 p. m. in connection with the nation-wide educational effort to acquaint the public with information on counterfeits and how to detect it.

Beauty, according to Whitey (Duke of Paducah) Ford is only skin deep, but powder and paint have certainly brought it to the surface. This and other gems of the Ford philosophy, will be the subject of a chat on clean-up-paint-up week for the ladies, to be heard on Plantation Party, Friday at 9 p. m. over WJZ.

With the performance of Gounod's "Faust," Saturday at 2 p. m. over WJZ, the ninth consecutive season of the Metropolitan Opera Saturday matinee performances will be concluded. Richard Crooks, American tenor, will sing the title role in the season's concluding opera, and Helen Jepson, soprano, will be Marguerite. The cast also includes Ezio Pinza, bass, as Mephistopheles, and Leonard Warren, 1938 audition winner as Valentine. Wilfred Pelletier will conduct.

BEST BETS FRIDAY

P. M.

8:00—Kate Smith Hour, WJR.
8:00—Lucille Manners, WLW.
8:00 — Col. Lamuel Q. Stoopnagle, WOR.
9:00 — Abe Lyman Waltzes, WLW.
9:00 — "Plantation Party," WLW.
10:00 -Guy Lombardo, WLW.

STATIONS THAT MAKE UP THE NEWORKS

(Note: Refer to this box for stations of networks indicated after each program item. All programs are carried by key stations and basic chains or groups thereof unless specified.)

NBC-WEAF (RED): Basic — East: weaf wfbr wnac wben wtam wwj wtic kyw wcae wesh wjar wgy wre wdel wtag wfbg wjac wccu wraw wspd; **Midwest:** wmaq who wire wdaf wtmj kstp wow ksd; **South:** wmbg wsb wbrc wjdx wmc wsmb wfaa wbap kprc kark wky woai ktbs kvoo; **Mountain:** koa kdyl

NBC-WJZ (BLUE): Basic — East: wjz wbal wbz wice webr whk wxyz wfil kdka wean wham wbza wsyr wmal waby wleu wtjn wnbc wmff; **Midwest:** wmt wenr wls kso wowo wren wtcn kwk well wbcm wfdf wibm wjim kowh kma ksej, **South:** wrtd kfdm kgko kxyz ktok waga kgbo wsgn kths wmps wdsu; **Mountain:** kvod klo kuta

NBC OPTIONAL STATIONS operate either RED or BLUE—**East:** wsan wrdo wlbz wiw wsai wcol wing wkbo wgal wfea wbow wbre work whlz cmx cbf cbm cfct cgi; **Midwest:** webc wgbf wgl wcos wiba kysm kroc wclo ksoo kfam kans wefl kfyr wday koam kgbx; **South:** wgkv wols wblk wtar wise wtma wsoc wis wfbc wpif kjax wlak wiod wfla wsun kgne wapo kris wroi wala wcoa krgv wave wsm wsav. **Mountain:** koh kghl kido kgir kpfa ksei ktfi kob ktsm kghb

CBS-WABC: BASIC — East: wabc woko wcoa weei wgr wkbw wcky wgar wdrc wcau wjas wpro wfbl wjsv; **Midwest:** wbbm krnt wfbm kmbc klab whas kmox. **OTHER STATIONS: East:** wadc wabi wnbf wbns whlo wjr wesg whp ckac wgan whec wkaq wgbi wmas wnbx cfrb wflx wbrg wore wkbn; **Midwest:** woc wkbb wdal weoa wind wtaq wmfg wkbh kglo wisn wcco koil wmbd wsbt wibw whib kfh wnax; **South:** waim wwnc wgst wrdw wapi wcsc wchs wbt wdod wrbl krld wdnc wmmm wbig kirh wmbr wnox klra wmaz wrec wcoc wqam wsfa wiac wwl koma wdbo wpar wrva wdbj wtsa wtoc kwkh wdae ktul wjno wavva kwft wsjs; **Mountain:** kggm kvor klz kfbb kgvo koy ksl kvsf ktuc **MBS-WOR-WGN—BASIC:** wor wgn wrok cklw whk wcle waby wsay weny whax wfil wbal wol wrva wcae wiw wkrc whkc wral walr wstp wsoc wiap wsix wgrc wcmt; **New England:** wicc wtht watr wspr wfea waab winh wlbz wnic wrdo wllh wean wsad wnbh whai wccu wbrk wsyb; **Midwest:** whbb kwk wdgy webc wdsm kso wmt koil kfor whb ktsw kggf; **South:** ktok kada kcrc komc kbix kgff kjfz kbrc know kbst wrr kxyz kgkl kabc krrv kpac ktem wcmc waco; **Mountain:** kfel kfka. (Note: Some MBS stations also in other chains.)

FRIDAY, MARCH 15

Eastern Standard P. M.—Subtract One Hr. for CST, 2 Hrs. for MT.

(Changes in programs as listed due to last-minute network corrections)

6:00—The Elmira Glee Club—nbc-weaf
News, Earl Wild, Pianist — nbc-wjz
News Broadcasting Period—cbs-wabc
Billy and Betty repeat—cbs-midwest
Dancing Music Orchestra—mbs-chain
6:05—Alma Kitchell's Prog.—nbc-wjz
Edwin C. Hill's Talk—cbs-wabc-basic
6:15—News; Clem McCarthy — weaf
Malcolm Claire and News—nbc-only
Bill Stern and Sports — wjz only
Dancing Music Orchestra — nbc-blue
Hedda Hopper on Movies—cbs-wabc
Reveries at the Console — cbs-Dixie
6.30—Capt. Healy Stamps—weaf-only
Three Cheers, Song — nbc-red-chain
The Serenaders Prog.—nbc-wjz-east
Bud Barton's repeat—nbc-blue-west
Elmer Davis Comment — wabc-only
H. V. Kaltenborn Talks — cbs chain
Dancing Music Orchest.—mbs-chain
6:45—Li'l Abner's Sketch — nbc-weaf
Lowell Thomas, News—nbc-wjz-basic
Tom Mix Adventures—nbc-blue-west
European War Broadcast—cbs-wabc
Orphan Annie in Repeat—mbs-west
7:00—F. Waring Time—nbc-weaf-east
Josef Marais & His Song — nbc-wjz
Amos & Andy, Skit — cbs-wabc east
Patterns in Swing — cbs-chain-west
Fulton Lewis, Jr., Talk—mbs-chain
7:15—"I Love a Mystery"—nbc-weaf
Lum and Abner Skit—cbs-wabc-basic
7:30—Revelers — weaf-kyw-wbz-wmal
Dancing Music Orch.—nbc-red-chain
Yesterday's Children, Play—nbc-wjz
Prof. Quiz With His Quiz—cbs-wabc
Lone Ranger, Drama—mbs-wor-east
7:45—Ted Steele's Swing — weaf-only
Dancing Music Orch.—nbc-red-chain
Sam Balter on Sports—wgn-wiw-kwk
8:00—Lucille Manners Con.—nbc-weaf
'Amazing America' Quiz — nbc-wjz
Kate Smith Variety Hr. — cbs wabc
Col. Stoop Quixie Doodle—mbs-basic
8:30—Robinson's Buckaroos—nbc-wjz
A. Wallenstein Sinfonietta—mbs-wor
The Lone Ranger repeat—wgn-only
8:55—Elmer Davis, News — cbs-wabc
9:00—Abe Lyman Waltzes—nbc-weaf
"Plantation Party" Prog. — nbc-wjz
Johnny Presents Orches.—cbs-basic
Raymond G. Swing Talk—mbs-chain
9:15—"Dinner at Home" — mbs-wor
9:30—'What's My Name?' — nbc-weaf
What Would You've Done—nbc-wjz
"First Nighter," Dramatic—cbs-wabc
'Comedy By' Variety Show—mbs-wor
10:00—Cavalcade of Hits — nbc-weaf
In Grand Central Station—cbs-wabc
Boxing Bout Broadcast — nbc-wjz
Raymond G. Swing—wor-wgn-waab
10:15—Music; Paris News — mbs-chain
10:30—C. Searchinger Talk — nbc-weaf
Melody's Marathon — nbc-blue-west
The Bob Ripley Program—cbs-wabc
Dancing Music Orchestra — mbs-wor
10:45—Human Nature, Talk—nbc-weaf
11:00—News & Dance — nbc-weaf-east
Fred Waring's repeat—nbc-red-west
News; Dancing Music Orc.—nbc-wjz
Paul Sullivan News — cbs-wabc-east
Amos and Andy in repeat—cbs-west
Dancing Music Orchest.—mbs-chain
11:15—Dancing Music to 1 — nbc-wjz
Dance Orch. News till 2—cbs-mbs
11:30—Broadcast for Byrd — nbc-weaf
12:00—P. Sullivan's rpt. — cbs-midwest
Hour of Music for Dancing—nbc-weaf

KLAN HEAD

Deputy Sheriff W. W. Scarborough, above, of Fulton-co, Ga., admits to coroner's jury in Atlanta that he is exalted cyclops of Ku Klux Klan at East Point, Atlanta suburb. Inquest into flogging death of Ike Gaston, a barber, revealed that at least 18 persons have been whipped by masked men in Atlanta suburbs.

HELD

Jack D'Orio (above), 17, who married Marguerite Beu, 14, of Vineland, N. J., was released under $500 bail on a charge of seduction preferred by Marguerite's father. The father said he would consider dropping the complaint if an annulment was effected.

CALLS TROOPS

Leon C. Phillips (above), Oklahoma's red-haired, fighting governor, ordered two units of National Guardsmen mobilized to await orders to close the Grand River dam at Vinita, Okla., $20,000,000 federal-state project, pending settlement of state claims for damages to roads and bridges.

The potato is the principal product in the district around Ault, Colo., so it is reproduced on bank checks in that city.

New Romantic Team Will Be Seen In Ohio Feature

Combination Composed Of Spencer Tracy And Hedy Lamarr; Quilna Film Based On Civilian Aviation Program

A new and interesting romantic team makes its screen bow in "I Take This Woman" at the Ohio theatre commencing Saturday. The combination comprises Spencer Tracy and Hedy Lamarr, the teaming of two distinctly different personalities in a story suitable to their differences. Showing for the last times Friday is "Strange Cargo," starring Clark Gable and Joan Crawford.

At the Sigma theatre commencing Saturday is "Three Cheers for the Irish," starring Thomas Mitchell, Priscilla Lane, Alan Hale, and Dennis Morgan, in a clever comedy feud between an Irish cop and his Scot successor and suitor to his daughter's hand. Showing for the last times Friday is "The Earl of Chicago" and "Parole Fixer."

Randolph Scott and Margaret Lindsay are starred in "20,000 Men a Year" at the Quilna theatre commencing Saturday, which tells a thrilling and romantic story, inspired by the government civilian pilot training program for college men. Also commencing Saturday is "Meet Dr. Christian" starring Jean Hersholt. "The Grapes of Wrath" will be shown for the last times Friday.

"Tropic Fury" and "Phantom of Santa Fe" are the current Lyric features. Andy Devine and Richard Arlen are starred in "Tropic Fury," with Beverly Roberts, Samuel S. Hinds and Lupita Tovar, in an action drama revealing the methods necessary to break a threatened world-wide rubber monopoly.

Rosemary Lane, Wayne Morris and Humphrey Bogart are starred in the State theatre's tense thriller, "The Return of Dr. X," a weird story of a mad genius with medical knowledge. "Three Sons," also playing, presents Edward Ellis in the role of a successful merchant who has worked all of his life for his three sons. The effect of success on the sons makes the picture supreme in entertainment value.

"Little Princess" and "Cavalcade of the West" are the Majestic theatre features.

* * *

OHIO

Hedy Lamarr definitely becomes an outstanding dramatic actress in her first American picture background, in "I Take This Woman," opening Saturday at Ohio theatre, in which she is co-starred with Spencer Tracy, one of the screen's greatest actors.

The story of a social butterfly who, when her romance crashes, finds sanctuary and finally real love, happiness and a new destiny at the side of an earnest, faithful scientist, "I Take This Woman" follows "Lady of the Tropies," in which she was co-starred with Robert Taylor.

The action of the story is in New York, in locales ranging from glamorous night clubs and fashion salons to a dingy tenement.

Verree Teasdale has one of her best wise-cracking roles and Kent Taylor enacts Tracy's rival for Miss Lamarr in the play. Laraine Day, Mona Barrie, Jack Carson, Paul Cavanagh, Louis Galhern, Frances Drake, Marjorie Main, George E. Stone, Willie Best, Don Castle, Dalies Frantz and Reed Hadley are other principals in the large cast.

Dramatic highlights include an attempted suicide and rescue; a dramatic encounter between Miss Lamarr and her former lover; the event that brings her to a realization that the physician is her real love; and gay revels in the colorful Zebra club, its pillars formed of huge painted zebras. Penthouses of the rich contrast with action in the humble clinic. Miss Lamarr wears a number of gorgeous gowns, and other glamorous modes are shown in a colorful scene in a fashion studio.

Clark Gable and Joan Crawford in "Strange Cargo" will be shown for the last times Friday.

* * *

SIGMA

Opening Saturday at the Sigma theatre is "Three Cheers for the Irish," a story about a retired policeman, whose Irish heart is practically broken when he has to turn his badge over to a rookie—and a Scotsman at that. To make matters worse, the rookie elopes with one of his three daughters.

Elected he is, and forgive he does, as twins result from the union of his daughter and the Scotsman. Thomas Mitchell is the protagonist in the case, Priscilla Lane, Virginia Gray and Irene Hervey his daughters, Dennis Morgan the Scotsman. Rounding out the cast are Frank Jenks, Alan Hale, William Lundigan and Henry Armetta.

Lloyd Bacon directed from an original screen play by Richard Macauley and Jerry Wald.

Robert Montgomery, so often seen on the screen as the wise-cracking man-about-town, has again proven himself one of Hollywood's most versatile actors with his dramatic portrayal of a Chicago gangster in "The Earl of Chicago," showing for the last times Friday at the Sigma theatre.

It was no ordinary role selected for Montgomery. The story is as unusual and original as any yet brought to the screen, with Montgomery playing Silky Kilmount, liquor racketeer, who becomes an English Earl by inheritance.

Beginning their case with little more than a fragment of dirt and the instincts of G-Men, William Henry and Lyle Talbot track down paroled kidnapers in a fast-moving tale of racketeers of justice, "Parole Fixer," also at the Sigma theatre. The film is based on J. Edgar Hoover's "Persons in Hiding." Others in the cast include Anthony Quinn, Robert Paige, Virginia Dale and Richard Denning.

* * *

QUILNA

"20,000 Men A Year"!

Today America's eyes are on them — as the college youth of the nation, thousands strong, take to the sky! Eager for action, ready for danger, the students of today are the airment of tomorrow, and their thrilling story is told, thru the eyes of the women who love them and the men who give them wings, in "20,000 Men A Year," commencing Saturday at the Quilna.

Timely as tomorrow's headlines, the film features Randolph Scott, Preston Foster and Margaret Lindsay heading a cast including Mary Healy, Robert Shaw, George Ernest, Jane Darwell, Kane Richmond and Maxie Rosenbloom.

The story was inspired by the year-old Civil Aeronautics Authority program for training civilian fliers in the nation's colleges and universities. The CAA has undertaken to train 20,000 men a year for the stimulation of private flying as a means of promoting commerce and contributing to the progress of American aviation.

In the screen play of "20,000 Men A Year" is a small airfield in California selected by the CAA to train students from a neighboring college. Randolph Scott is the instructor in charge—tie an electric fan to a barrel-stave and he'll teach you to fly it! Preston Foster plays a CAA official, with hard head, fast fists and a soft heart. He's a tough buzzard, with eagle feathers! Margaret Lindsay, as the sister of one of the fledgling undergraduates, has no use for fliers — until she falls in love with one!

Jean Hersholt as a kindly country physician and Dorothy Lovett as his faithful nurse are the chief benefactors of the little town of River's End in "Meet Dr. Christian," also starting Saturday. Hersholt stars in the same characterization he has made famous in the "Doctor Christian" radio serial.

Theatre Guide

OHIO—"Strange Cargo."
QUILNA — "The Grapes of Wrath."
SIGMA—"The Earl of Chicago" and "Parole Fixer."
STATE—"The Return of Dr. X" and "Three Sons."
LYRIC — "Tropic Fury" and "Phantom of Santa Fe."
MAJESTIC — 'Little Princess" and "Cavalcade of the West."

COMING UP

OHIO—"I Take This Woman" commences Saturday.
QUILNA—"Five Little Peppers at Home" and "20,000 Men a Year" commence Saturday.
SIGMA—"Three Cheers for the Irish" commences Saturday.
STATE—"Judge Hardy and Son" and "Meet Dr. Christian" commence Sunday.
LYRIC—"Parents on Trial" and "Konga, Wild Stallion" commence Saturday.
MAJESTIC—"A Star Is Born" and "Homicide Bureau" commence Sunday.

1,500 FARMERS SIGNED

OTTAWA, March 15—Approximately 1,500 Putnam-co farmers have signed up to participate under the 1940 AAA program, according to Arnold J. Schroeder, chairman of the county conservation committee. He said that there were 2,200 participating last year and this year's total is expected to be about the same as last year.

LADIES' NITE
FRIDAY NITE
2 FLOOR SHOWS
11:00 1:15
CASTLE FARM

dine - -
dance - -
drink - -
at the
BARR

ROLLER SKATING
SUNDAY MATINEE
2:30 to 5—25c
EVERY TUESDAY
LADIES' BARGAIN NIGHT 20c
Skating every night—Monday night Available for Private Parties
LIMA ROLLER RINK
543-545 W. MARKET ST.
HIGH 4546

ALPINE VILLAGE
2 Blocks West of City Park On Spencerville Road
BROADCAST
Friday & Saturday
THE WISE SISTERS
With
GAIL SNYDER
AND HIS BAND
You're Welcome To Watch This Broadcast

Here's the Place to Get
BOCK BEER
St. Patricks Day
Our Beer is always good—We are famous for the quality of our foods, wines, beer and liquor.
WALDO GRILL
MEET YOUR FRIENDS HERE

By Popular Request
For Your
FRIED TURTLE
SPECIAL FRI. AND SAT.
For You
SATURDAY DINNER
Enjoy Some
CHICKEN A LA KING
And Other Featured Dinners
Remember
BOCK BEER
Comes Back
St. Patrick's Day
LIQUOR, WINE AND BEER
ROXY GRILL

WALGREEN'S
WINE SPECIALS
PURE GOLD WINES
Port—Sherry—Tokay—Blackberry—Muscatel
Sweet Catalba
FIFTH GAL. 69c PLUS TAX
COOK'S CHAMPAGNE .. Qt. $2.85
VIRGINIA DARE—Fifth Gal.—Plus Tax ... 79c
Martini and Rossi Vermouth—Plus Tax $1.59
WALGREENS DRUG STORE
Main and High Sts.

LAST DAY!
CLARK GABLE
JOAN CRAWFORD
in
"STRANGE CARGO"

OWL SHOW EVERY SAT. NITE AT 11:15

O-H-I-O
STARTS TOMORROW

COULD HE REMEMBER DUTY, HONOR, IDEALS ... WITH LIPS LIKE HERS YEARNING TO MEET HIS!
★ Tracy faces the test that would break the strongest... as Lamarr decides he is the man she needs!
He's a Man-in-White, sworn to give his life to humanity!
She's a Lady-in-Ermine, used to taking what she wants!
And when they meet, it is an emotional explosion as terrific as all moviedom warned Hollywood it would be
★
Screen Play by James Kevin McGuinness
Original Story by Charles MacArthur
★
A METRO-GOLDWYN MAYER PICTURE
Directed by W. S. Van Dyke II

EXTRA SPECIAL ADDED JOY!
"PUSS GETS THE BOOT"
CARTOON IN TECHNICOLOR
METRO-OHIO WORLD NEWS EVENTS

STARTS TOMORROW!
Warner's SIGMA
• Ends Tonite! • as "The Bob MONTGOMERY EARL of CHICAGO" plus "PAROLE FIXER"
ROSES ARE RED!
VIOLETS ARE BLUE!
SHAMROCKS ARE 'GRIN'!
... AND SO WILL YOU!

VIRGINIA GREY • IRENE HERVEY • WILLIAM LUNDIGAN • Directed by LLOYD BACON

GALA KIDDIE SHOW TOMORROW AT 12
Complete 1 Hr. Western "INSIDE INFORMATION" 1 Hr. of Cartoons
PLUS OUR BRAND NEW 2 HOUR PROGRAM!

You Can't Buy BETTER FOOD At Twice The COST!
SAT. NOON SPECIALS
Stewed Chicken and Dumplings 25¢
Bar-B-Q Tenderloin With Tomato Sauce 25¢
Braised Short Ribs of Beef Mixed Vegetables 25¢
Potatoes, Vegetable, Salad
EVENING DINNERS, 35c up
BEER • WINE • LIQUOR
COURT CAFE
321 N. Main

REAL ENTERTAINMENT
Hear the
DEL RIO COWBOYS
Growing in Popularity!
DANCING
LIQUOR WINES and BEER
DICK'S PLACE
952 Bellefontaine Ave.

Kiddies Sat. 10:30 To 11:30 5c
Free Equity Ice Cream 11:30 to 12:30—Big 3½ Hour Show
MANY CARTOONS
LYRIC
BARREL OF FUN Tonite ON OUR STAGE, 8:30 P. M.
10c Till 4—NOW—4 to 7 15c
— HIT NO. 1 —
RICHARD ARLEN
Andy Devine
— in —
"TROPIC FURY"
(Thrilling Jungle Picture)
— HIT NO. 2 —
Special Technicolor Picture of Romantic Old Mexico
"The PHANTOM Of SANTA FE"
Norman KERRY & Frank MAYO
ALSO
RED BARRY and CARTOON

KIDDIES 5c SAT. TILL 4 P. M.
STUDENTS ALWAYS 10c
15c Till 7 P. M.—After 7 P. M. 20c
MAJESTIC
SHIRLEY TEMPLE
in
"LITTLE PRINCESS"
AND
ROOT GIBSON
CAVALCADE OF THE WEST
ALSO
BUCK ROGERS and CARTOON

On Our STAGE 9:30 P. M. Saturday
AND ON THE MIDNITE SHOW
HOWARD DONAHOE
And His
WLOK RADIO REVUE
Featuring The Del Rio Cowboys
LYRIC

• PREVUE TONITE •
PRICES TONITE 30c TIL 7 ● After 7 — 40
"FIVE LITTLE PEPPERS" 6:40
"GRAPES OF WRATH" 7:40
"20,000 MEN A YEAR" 9:50
QUILNA THEATRE
• 2 SWELL PICTURES •

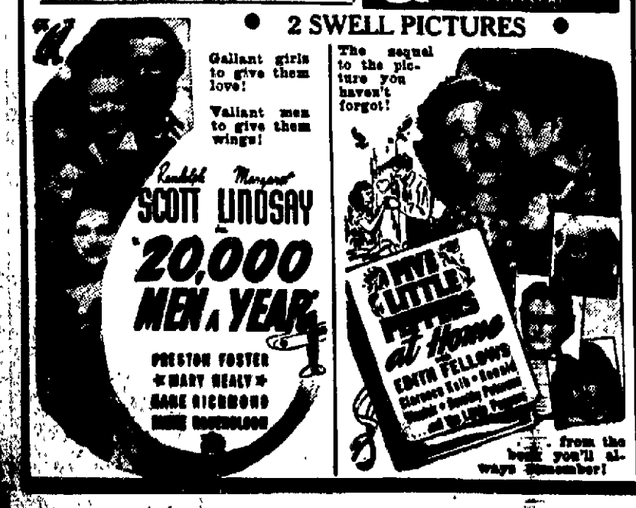

Let's get Acquainted with Stones

STONE'S GRILLS
50 PUBLIC SQUARE

State
NOW PLAYING—15c TILL 6
Wayne MORRIS, Humphrey BOGART, Rosemary LANE in "THE RETURN OF DOCTOR X". Also "THREE SONS with Edward ELLIS.
COMING SUNDAY!
A 2 HIT SHOW FOR THE ENTIRE FAMILY!

AND HIT NO. 2
Radio's Most Beloved Character Comes to Life on the Screen!
JEAN HERSHOLT "MEET DR. CHRISTIAN" PAUL HARVEY

NEWSPAPER ARCHIVE®