Radio News and Programs

Wisconsin-LSU Bouts, Other Sports Events on Airwaves Tonight

JAMES CAGNEY

Badger sports fans will be able to keep up with the Wisconsin traveling teams by radio and press. Tonight station WIBA airs the Wisconsin-Louisiana boxing matches at 8:30, via telegraphic reports. Other sporting news will be heard on the 10:35 news edition.

Outstanding programs for tonight follow, classified:

Sports

9:30 p. m. — KC Track Meet (WMAQ): the two-mile run, with Walter Mehl competing.

Music

9 p. m. — NBC Symphony (WCFL): Bruno Walter, conductor-pianist, closes his visit with Schubert's "Symphony No. 5, in B-Flat," Mozart's "Minuet and German Dances," and Tschaikowsky's "Symphony No. 5, in E Minor." On WIBA at 9:30 p. m.

Variety

8 p. m.—Hit Parade (WBBM): Barry Wood sings "Three Little Words" and Bonnie Baker offers "Howja Like to Love Me."

Barn Dance (WLS): Joe Parsons sings 'Short'nin' Bread."

9:30 p. m. — Gay O's Revue (WIND): "The Broadway Gardens."

Discussion

7:30 p. m.—United Jewish Appeal (WMAQ): the Rev. Bernard Sheil, Chicago, Thomas Mann, exiled German writer, and Rabbi A. H. Silver, Cleveland, participants.

8 p. m.—Montparnasse Forum (WIND): "The Third Term Tradition."

8:15 p. m.—Sen. Robert Taft (WGN): "Liberalism or Reaction."

9:15 p. m.—Sen. C. W. Tobey (WBBM): the New Hampshire Republican on "Census Snooping."

9:30 p. m. — People's Platform (WCCO): "The Third Term."

Drama

6:30 p. m.—Art for Your Sake (WTMJ): the story of Vincent Van Gogh, Dutch painter.

Sky Blazers (WBBM): Frank Engle in China.

7 p. m. — Arch Obler Plays (WIBA, WMAQ): James Cagney in "Johnny Got His Gun," an anti-war story.

Gangbusters (WBBM): concluding "The Long Chance."

8:30 p. m.—Death Valley Days (WMAQ): a fingerless pianist becomes a garden expert.

Frequencies

KMOX	1200	WIND	560
KOIL	1260	WISN	1120
KSTP	1460	WJJD	1130
WBBM	770	WLS	870
WCCO	810	WMAQ	670
WCFL	970	WLW	700
WENR	870	WMT	600
WGN	720	WOC	1370
WHA	940	WSB	740
WHAS	820	WSM	650
WHO	1000	WTAM	1070
WIBA	1280	WTMJ	620

These programs are subject to change at discretion of the stations.

WIBA Tonight

5:00—NBC Kaltenmeyer Kindergarten
5:30—News Edition
5:45—The Sports Parade
6:00—NBC Betty Barnett
6:15—NBC Organ Moods
6:30—Scandinavian Hour
7:00—NBC Arch Obler Play
7:30—NBC United Jewish Appeal
8:00—Boxing: Wisconsin-Louisiana
9:30—NBC Symphony Orchestra
10:35—Night News Edition
10:45—Club Chanticleer Orchestra
11:00—NBC Larry Clinton
11:30—NBC Dance Orchestra

Short Wave Tonight

Moscow—6 p. m.—Broadcast in English. RV96, 15.24 meg., 19.7 m.; RNE, 12 meg., 25 m.

London—6:15 p. m.—"In the Canteen Tonight." GSD, 11.75 meg., 25.5 m.; GSC, 9.58 meg., 31.3 m.

Rome—6:30 p. m.—News in English; Chamber Music. 2RO, 11.81 meg., 25.4 m.; IRF, 9.83 meg., 30.5 m.

Budapest—6:30 p. m.—Military March. HAT4, 9.12 meg., 32.8 m.

Tokyo—7:05 p. m.—Orchestra. JZK, 15.16 meg., 19.7 m.

Madrid—7:25 p. m.—News in English. EAQ, 9.86 meg., 30.4 m.

Paris—8:15 p. m.—Radio Sketches. TPB11, 11.88 meg., 25.2 m.; TPA4, 11.71 meg., 25.6 m.

London—9:30 p. m.—"London Lost"; talk by Howard Marshall. GSC, 9.58 meg., 31.3 m.

Berlin—9:50 p. m.—Talk (English). DXB, 9.61 meg., 31.2 m.; DJC, 6.02 meg., 49.8 m.

Paris—10:30 p. m.—News in English. TPB11, 11.88 meg., 25.2 m.; TPA4, 11.71 meg., 25.6 m.

Berlin—11 p. m.—News in English. DXB, 9.61 meg., 31.2 m.; DJC, 6.02 meg., 49.8 m.

Moscow—2 a. m.—English Period. RV96, 15.24 meg., 19.7 m.

Other Stations Tonight

5:00—Reggie Childs Orch.—WENR
5:00—Prof. Kaltenmeyer—WMAQ
5:00—Cheshire Hillbillies—WBBM
5:30—Lasting Peace—WIND
5:30—Renfrew of the Mounted—WENR
5:30—Religion in the News—WMAQ
5:45—Southwestern Serenade—WMAQ
6:00—Richard Himber Orch.—WTMJ
6:00—Message of Israel—WENR
6:15—Heart of Julia Blake—WBBM
6:30—Guy Lombardo Orch.—WMAQ
6:30—Art for Your Sake—WTMJ
6:30—Sky Blazers WBBM WCCO KMOX
6:45—Inside of Sports—WGN
7:00—Arch Obler Play—WMAQ WTMJ
7:00—Home Talent Barn Dance—WLS
7:00—Name Three—WGN
7:00—Gang Busters—WCCO WBBM
7:30—Barn Dance Party—WLS
7:30—Hawaii Calls—WGN
7:30—Wayne King WCCO KMOX WBBM
7:30—United Jewish Appeal—WMAQ
8:00—Youth vs. Age—WMAQ WTMJ
8:00—Montparnasse Forum—WIND
8:00—Youth vs. Age—WMAQ
8:00—Art for Your Sake—WCFL
8:00—Hit Parade—WBBM KMOX WCCO
8:00—National Barn Dance—WLS WLW
8:15—Sen. Robert A. Taft—WGN
8:30—Death Valley Days—WMAQ WTMJ
8:45—Saturday Night Serenade—WBBM
9:00—NBC Symphony—WCFL
9:00—Life of Floyd Gibbons—WGN
9:00—Barnyard Jamboree—WLS
9:00—Bob Crosby—WLW WMAQ WTMJ
9:15—Public Affairs—WIND WBBM
9:30—Gay Nineties Revue—WIND
9:30—K. C. Track Meet—WMAQ WTMJ
9:30—People's Platform—WCCO
9:30—Saturday Night Social—WLS
9:30—Boyd Raeburn Orch.—WGN
10:00—Americans at Work—WBBM
10:00—Barn Dance Varieties—WLS
10:05—Leonard Keller Orch.—WGN
10:00—National Barn Dance—WTMJ
10:00—Ace Brigode Orch.—WMAQ
10:15—Ted Weems Orch.—WMAQ
10:15—Jack McLean Orch.—WGN
10:30—Lou Breeze Orch.—WMAQ
10:30—Dick Jurgens Orch.—WGN
10:30—Master Works—WBBM
11:00—Dance Music (to 12)—WTMJ
11:00—National Barn Dance—WLS
11:00—George Duffy Orch.—WBBM
11:00—Larry Clinton Orch.—WMAQ
11:15—Gene Krupa Orch.—WGN
11:30—Ted Weems Orch.—WMAQ
11:30—Ozzie Nelson Orch.—WGN
11:30—Herbie Kay Orch.—WBBM
11:30—Moon River—WLW
12:00—Joe Reichman Orch.—WGN
12:00—Matty Malneck Orch.—WMAQ
12:00—Freddie Ebener Orch.—WENR
12:00—Nite Watch (to 4 a. m.)—WIND
12:15—Mark Fisher Orch.—WBBM
12:30—Phil Harris Orch.—WGN
12:30—Larry Clinton Orch.—WENR
12:30—Carlos Molina Orch.—WBBM
12:30—Ace Brigode Orch.—WMAQ
1:00—Leonard Keller Orch.—WGN
1:00—Mel Cole Orch.—WBBM
1:30—Boyd Raeburn Orch.—WGN
1:30—Mark Fisher Orch.—WBBM

WIBA Sunday

A. M.
7:00—NBC Peerless Trio
7:15—NBC Cloister Bells
7:30—NBC Tone Pictures
8:00—NBC Coast-to-Coast Bus
8:30—Melodies
8:45—Morning News
9:00—Norwegian Hour
9:30—Morning Melody
11:00—First Congregational Church

P. M.
12:00—Tony Salerno Orchestra
12:30—Noon News Edition
1:00—Finnish Relief Program
1:30—NBC Chicago Round Table

News Broadcast

SATURDAY NIGHT

5:00—WLW
5:15—WCCO WCFL
5:25—WENR
5:25—WTMJ WMAQ
5:30—WIBA
5:45—WBBM WCCO
5:45—KMOX
6:00—WBBM
6:30—WGN WLS
7:00—WCFL
7:45—WIND
7:55—WBBM KMOX
8:30—WGN WCFL
9:45—WBBM
9:55—WTMJ
10:00—WLW KMOX
10:00—WCCO
10:30—WIBA
11:00—WGN
11:30—WIND
12:00—WBBM
12:15—KMOX
12:25—WLW
12:55—KMOX
1:45—WBBM

Sports Review

SATURDAY NIGHT

6:15—WLW
6:15—WIBA WTMJ
6:00—WCFL
6:15—WGN
6:30—WCFL
6:45—WCFL
9:30—WBBM
9:45—KMOX
10:15—KMOX

News Broadcasts

SUNDAY

A. M.
8:00—WBBM WCCO
8:45—WIBA
9:00—WTMJ
9:30—WLW
9:45—WCFL
10:00—KMOX WIND
10:00—WBBM WMAQ
10:15—WLS
10:45—WBBM
11:30—WCCO

P. M.
12:00—WCFL
12:30—WIBA WBBM
12:45—WGN
1:45—WJJD
2:30—WLW
3:30—WJJD
7:00—WGN
7:45—WIND
7:50—WGN
7:55—WBBM KMOX
8:30—WGN
10:00—WENR
10:00—WIBA WBBM
10:00—WTMJ WLW
11:00—WCFL
11:00—WMAQ WGN
11:00—WBBM WCCO
11:45—WCCO
12:00—WBBM KMOX
12:25—WLW
12:55—WBBM KMOX

1:45—Bob Becker—WGN
2:00—Remo Bolognini—WENR
2:00—I Want a Divorce—WMAQ WTMJ
2:00—Meditation and Melody—WGN
2:00—N. Y. Philharmonic WBBM WCCO
2:15—Foreign Policy Assn.—WENR
2:30—We, The Wives—WMAQ
2:30—Tapestry Musicals—WENR
3:00—National Vespers—WENR
3:00—Nobody's Children—WGN
3:00—Tony Wons—WMAQ
3:00—Unsolved Mystery—WLW
3:30—Swing Ensembles—WENR
3:30—Pursuit of Happiness—WBBM
3:30—World Is Yours—WMAQ WTMJ
3:30—Lutheran League—WCFL
4:00—Musical Steelmakers—WGN WLW
4:00—Hobby Lobby WBBM WCCO KMOX
4:15—Bob Becker—WTMJ
4:15—New Orleans Cameos—WMAQ
4:30—Ben Bernie—WBBM WCCO KMOX
4:30—Opera Auditions—WENR WSM
4:30—The Shadow—WGN
4:30—Crossroads—WMAQ
5:00—Silver Theater—WBBM WCCO
5:00—Amateur Hour—WENR
5:00—Fifth Row Center—WGN
5:00—Catholic Hour—WMAQ
5:30—The Changing Scene—WIND
5:30—Show of the Week—WGN
5:30—Beat the Band—WMAQ WLW
5:30—Gene Autry—WBBM WCCO KMOX
6:00—World This Week—WBBM WCCO
6:00—Jack Benny—WLW WMAQ WTMJ
6:30—Dick Jurgens Orch.—WGN
6:30—Mr. District Attorney—WENR WLW
6:30—Bandwagon—WMAQ WTMJ
6:30—History in the Making—WBBM
7:00—Old Fashioned Revival—WLS
7:00—Ellery Queen WBBM WCCO KMOX
7:00—Variety Hour WMAQ WLW WTMJ
7:15—Orrin Tucker Orch.—WGN
7:30—You Know Music?—WBBM WCCO
7:30—One Man's Family—WMAQ WTMJ
8:00—The Angels Sing—WGN
8:00—Sunday Evening Hr. WBBM WCCO
8:00—Walter Winchell—WENR WLW
8:00—Merry-Go-Round—WMAQ WTMJ
8:15—Parker Family—WENR WLW
8:15—Sunday Evening Club—WIND
8:30—Irene Rich WENR WLW WMT KSO
8:30—Familiar Music—WMAQ WTMJ
8:45—Bill Stern—WENR WMT WLW
9:00—Minstrels—WENR
9:00—Welles Playhouse—WBBM WCCO
9:00—Revival Hour—WIND WCFL
9:00—Hour of Charm—WMAQ WTMJ
9:00—Good Will Hour—WGN
9:30—Richard Himber Orch.—WTMJ
9:30—Home Town—WMAQ
9:30—Cheerio—WENR
10:00—Richard Himber Orch.—WMAQ
10:00—Hockey Game—WGN
10:05—Les Brown Orch.—WENR
10:15—Rhythm off the Record—WBBM
10:20—Dance Music (to 12)—WTMJ
10:30—Ace Brigode Orch.—WENR
10:30—Master Works—WBBM
10:30—Dick Jurgens Orch.—WGN
10:30—Lou Breeze Orch.—WMAQ
10:30—Americans at Work—WCCO
11:00—Church of the Deliverance—WIND
11:00—Will Bradley Orch.—WENR
11:05—Larry Clinton Orch.—WMAQ
11:15—Tommy Tucker Orch.—WGN
11:15—Louis Armstrong—WCCO WBBM
11:30—Jan Garber Orch.—WBBM KMOX
11:30—Jimmy Grier Orch.—WENR
11:30—Tony Pastor Orch.—WMAQ
11:30—Leonard Keller Orch.—WGN
11:30—Moon River—WLW
12:00—Nite Watch (to 4 a. m.)—WIND
12:00—Boyd Raeburn Orch.—WGN
12:00—Music You Want—WENR
12:00—Ace Brigode Orch.—WMAQ
12:15—Mark Fisher Orch.—WBBM
12:30—Larry Clinton—WMAQ WENR
12:30—Ozzie Nelson Orch.—WGN
12:30—Carlos Molina Orch.—WBBM
1:00—Orrin Tucker Orch.—WGN
1:00—Mel Cole Orch.—WBBM

Other Stations Sunday

A. M.
8:00—Children's Hour—WLW WMAQ
8:00—Everybody's Hour—WLS
8:00—Church Service—WTMJ WIND
8:15—Augsburg Choir—WCCO
8:15—Bob Edge—WBBM KMOX
8:30—Wings Over Jordan—WBBM KMOX
8:45—Jay Franklin—WLS
9:00—Church of the Air—WBBM WCCO
9:00—Radio Pulpit—WMAQ
9:00—Little Brown Church—WLS
9:00—Walden String Quartet—WCFL WLW
9:15—Masters of Rhythm (to 12)—WTMJ
9:30—People's Platform—WBBM
9:45—Next Step Forward—WMAQ
9:45—The Living Bible—WGN
9:45—Happy Jim Parsons—WLS
10:05—News & Rhythm—WBBM KMOX
10:15—N. U. Reviewing Stand—WGN
10:30—Major Bowes WCCO KMOX WIND
10:30—Music & American Youth—WMAQ
10:30—Southernaires—WLS
11:00—Peoples Church—WJJD
11:00—Radio City Music Hall—WCFL
11:00—U. of Chicago Chapel—WGN
11:30—Sing an Old Song—WMAQ
11:00—College Debate—WLS
11:30—Radio City Music Hall—WLW
11:45—Salt Lake City Choir—WCCO
11:55—Weather; Markets—WLS

P. M.
12:00—Music for Moderns—WMAQ
12:00—This Week's Hit Tunes—WENR
12:00—Hillbilly Champions—WBBM
12:00—Church of the Air—WCCO
12:00—Poetry Pilgrimage—WTMJ
12:30—Salvation Army—WMAQ
12:35—Grand Hotel WBBM WCCO KMOX
1:00—Band of the Week—WBBM
1:00—Smoke Dreams—WMAQ WLW
1:00—Democracy in Action WCCO WIND
1:00—Great Plays—WENR
1:00—String Symphony—WTMJ
1:30—Anson Weeks WCCO WBBM KMOX
1:30—U. of C. Roundtable WMAQ WTMJ
2:00—NBC I Want a Divorce
2:30—Joey Tantillo Orchestra
3:00—Father Charles E. Coughlin
4:00—Lutheran Service
4:30—Twilight Concert
5:00—NBC The Catholic Hour
5:30—NBC 'Beat the Band"
6:00—NBC Jack Benny
6:30—The Week in Review
6:45—Accordiana
7:00—NBC Variety Hour
7:30—Smoke Rings: Leonard Woollen
7:45—Beginning of Dentistry: Dr. R. W. Huegel
8:00—NBC Manhattan Merry Go Round
8:30—NBC Album of Familiar Music
9:00—Old Fashioned Revival Hour
10:00—Night News Edition
10:15—NBC Gray Gordon Orchestra
10:30—Club Chanticleer Orchestra
10:45—NBC Dance Orchestra
11:00—NBC Will Bradley Orchestra
11:30—NBC Tony Pastor's Orchestra

Short Wave Sunday

Paris—11:00 a. m.—News in English. 11.84 meg., 35.33 m.

Budapest—6:00 p. m.—'Jasz-kun March.' HAT4, 9.12 meg., 32.8 m.

Moscow—8:00 p. m.—Broadcast in English. RV96, 15.24 meg., 19.7 m.; RNE, 12 meg., 25 m.

Rome—6:30 p. m.—Musical Program; News in English. 2RO, 11.81 meg., 25.4 m.; IRF, 9.83 meg., 30.5.

London—6:30 p. m.—Full News Bulletin. GSD, 11.75 meg., 25.5 m.; GSC, 9.58 meg., 31.3 m.

Madrid—7:25 p. m.—News in English. EAQ, 9.86 meg., 30.4 m.

Vatican City—7:30 p. m.—News Broadcast and Comment. 9.5 meg., 31.06 m.

Berlin—7:45 p. m.—Educational Talks (English). DXB, 9.61 meg., 31.2 m.; DJC, 6.02 meg., 49.8 m.

Paris—8:15 p. m.—French Drama; introduction in English. TPB11, 11.88 meg., 25.2 m.; TPA, 11.71 meg., 25.6 m.

London—9:00 p. m.—Religious Service. GSC, 9.58 meg., 31.3 m.

Paris—10:30 p. m.—News in English. TPB11, 11.88 meg., 25.2 m.; TPA4, 11.71 meg., 25.6 m.

Berlin—11:00 p. m.—News in English. DXB, 9.61 meg., 31.2 m.; DJC, 6.02 meg., 49.8 m.

Tokyo—11:30 p. m.—Choral Selections. JZJ, 11.80 meg., 25.4 m.

Moscow—2 a. m.—English Period. RV96, 15.24 meg., 19.7 m.

Straus Printers Roll Brilliant 3,078 Series

The Straus Printers showed their power in the Classic Bowling League Friday night by rolling up a splendid 3,078 series on games of 1,027, 1,069, and 982. The box score follows:

Jack Hilgers	202	210	182	594
Bill Lee	168	189	201	558
Scot Skidmore	191	226	198	615
Ray Farness	210	245	210	665
Bill Carroll	256	199	191	646
Totals	1,027	1,069	982	3,078

The other Straus lineup of the Industrial loop came in second with 2,961 on 826, 1,025, and 1,050. Tony Kubicek of the same league was high among the city's individuals when he polled 663 on 214, 259 and 190. The leaders:

MILWAUKEE ROAD LEAGUE

Leading Teams

Marquette	790	735	867—2,392
Hiawatha	782	718	789—2,289

Leading Individuals

B. Slightam 581; J. Gray 663; N. Zemke 514; A. Flechnich 486; E. Currie 482.

CLASSIC LEAGUE

Leading Teams

Plaza Five	970	826	913—2,818
Schwoegler Alleys	873	959	959—2,791

Leading Individuals

Vic Oakey 203 234 202—639
Erv Gehler 598; John Andryzak 580; Ruf Schultz 583; Sam Parisi 592; Chas. Dunify 585; Dode Wergon 582; Connie Schwoegler 597; odhn Bossart 583.

INDUSTRIAL LEAGUE

	Won	Lost	Pct.
Ray O Vac	56	19	.747
Oscar Mayer	55	20	.733
Madison Kipp	47	28	.627
Democrat Printing	47	28	.627
Straus Printing	42	33	.560
Gisholt Credit Union	20	55	.275
Wisconsin Foundry	18	57	.252
Campus Publishing	15	60	.216

Leading Teams

Straus Printing	828	1025	1050—2,961
Ray O Vacs	959	864	963—2,786
Oscar Mayer	931	953	837—2,727

Leading Individuals

Tony Kubicek	214	259	190—663
Clary Spaanum	177	233	219—629
Bob Cullen	200	243	181—624
Art Wohlferd	185	232	199—616
Bob Wald	186	220	210—616
Harry Dukelow	236	174	201—611

Tom Hinkson 578; Jack Thiede 577.

EAST SIDE RECREATION LEAGUE

	Won	Lost	Pct.
Club Chanticleer	49	32	.605
Johnson Welding	46	35	.568
Chandler Cafe	43	38	.531
McCaughey Service	43	38	.531
Arcade Five	39	42	.481
Gogert's Jewelers	38	43	.469
Dunn's Tavern	35	46	.432
Midnite Sun	32	49	.395

Leading Teams

Club Chanticleer	884	993	926—2,803
Johnson Welding	960	824	867—2,651
Midnite Sun	852	851	902—2,605

Leading Individuals

Dewey Brady 195 224 203—622
George Bell 591; Andy Christenson 597; Bill Steele 583; Bill Sutton 580; Augie Powers 575; Jim Grady 553; Rick Kleinheinz 588; Harry Helman 555; Bill Freund 555.

GAS & ELECTRIC LEAGUE

	Won	Lost	Pct.
Ranges	37	23	.617
Washers	34	26	.567
Toasters	33	27	.550
Janitrols	30	30	.500
Water Heaters	29	31	.483
Refrigerators	28	32	.467
Radios	26	34	.433
Bendix	23	37	.383

Leading Teams

Ranges	791	850	808—2,449
Janitrols	880	791	718—2,389
Toasters	679	847	846—2,368

Leading Individuals

John Poloni 203 214 183—600
Harlod Moore 510; F. Potff 546; Leo Klivlin 523; Hank Taylor 542; W. Steinke 530; Fred Sergeant 558.

MOOSE LEAGUE

	Won	Lost	Pct.
Schroeder Parlors	39	21	.650
Pfister Florals	38	22	.633
Capital Tent & Awning	31	29	.517
Goff's Service	30	30	.500
Patti Bros.	28	32	.467
Capital Electrics	26	34	.433
Driver Fuels	26	35	.427
Ideal Body	23	37	.383

Leading Teams

Capital Electrics	779	780	853—2,412
Pfister Florals	779	819	774—2,372
Schroeder Parlors	779	769	709—2,257

Leading Individuals

Doc Maloof 182 164 255—601
D. Fuller 504; Al Jacobsen 497; E. Plank 582; Larry Golden 501; A. Nelson 487; M. Olson 468; Ernie Antill 468; P. Herro 459.

RAY-O-VAC NIGHT LEAGUE

	Won	Lost	Pct.
Trouble Makers	33	12	.733
Mix Masters	32	13	.711
Leak Proof	28	17	.622
Cappers	21	24	.467
Mix-Shorts	20	25	.444
Placer Cowboys	15	30	.333
Portables	13	32	.289

Leading Teams

Trouble Maker	672	685	699—2,057
Cappers	647	666	580—1,893
Mix Masters	608	607	674—1,889

Leading Individuals

Bill Kelly	203	236	200—639
S. Gadolfo	227	183	200—609

Sam Rorge 583; George Syverud 520; Stan Hart 517; C. Knudson 490; R. Rowin 480; M. Dokken 488.

Ervin Ritz Only Badger Grappler to Reach Finals

LAFAYETTE, Ind.—(U.P.)—Indiana and Michigan qualified four men each Friday for the finals of the Big Ten wrestling championships at Purdue university today.

Iowa closely followed the leaders with three me neligible for the final matches. Minnesota and Ohio State qualified two men each and Wisconsin one. The other four schools failed to put a man into the finals. Pairings for the championship matches:

121 Pounds—Sefton, Indiana, and Sherman, Iowa.

128 Pounds—Hanson, Minnesota, and Julius, Iowa.

136 Pounds—Wilson, Indiana, and Ritz, Wisconsin.

145 Pounds—Montanero, Ohio State, and Combs, Michigan.

155 Pounds—Weiss, Indiana, and Danner, Michigan.

165 Pounds—McDaniel, Indiana, and Schumacher, Minnesota.

175 Pounds—Nichols, Michigan, and Whitmore, Iowa.

Heavyweights—Downes, Ohio State and Jordan, Michigan.

Patty Berg Carried to 18th, Wins, 2 Up

ST. AUGUSTINE, Fla.—(U.P.)—Favorite Patty Berg, Minneapolis, was carried to the 18th green Friday before she defeated Clara Callender, Long Beach, Calif., two up, in a semi-final match of the Florida East Coast Women's golf tournament. In the other semi-final match Elizabeth Hicks, 19-year-old star from Long Beach, defeated Mrs. Thomas Nolan, New Castle, Pa., 4 and 2.

NEW YORK — (U.P.) — Heavyweight Champion Joe Louis and Challenger Johnny Paychek arrived from the west Friday to begin training for their title fight at Madison Square Garden March 29 for the Finnish Relief fund.

Louis came from Detroit and Paychek from Chicago. They were accompanied by their entourages.

Bomber Joe was to open a new camp today at Greenwood Lake, N. Y. Previously he trained at Pompton Lakes, N. J. Paychek was to select his camp today also.

Bimelech, 126 Others Enter Derby

LOUISVILLE, Ky.—(U.P.)—Bimelech, Col. E. R. Bradley's unbeaten juvenile champion, led all the rest today in a list of eligibles announced for the 66th running of the Kentucky Derby at Churchill Downs, May 4.

Though Bimelech, unbeaten in six starts as a two-year-old, probably will be the shortest winter book favorite ever for the mile and a quarter race, the entry list was the largest since 1931 when 130 were nominated.

Only two of the year's top three-year-olds were missing from the group of 85 colts, 35 geldings, and seven fillies. They were the champions of the winter season, John Hay Whitney's Flamingo Stakes winner, Woof Woof, and Swepida, H. C. Hill's speedy gelding which won the Santa Anita Derby.

The second most important entry was the Millsdale Stable's Andy K., winner of the Arlington Futurity and Champagne Stakes. Andy K. finished second to Bimelech once and third another time—the only times they met — but earned $43,360 as a two-year-old.

Bimelech, son of the late Black Toney and La Troienne, earned $131,090. He won, among other races, the Belmont and Pimlico Futurities and the Hopeful Stakes.

BUFFALO, N. Y. —(U.P.)— The team of Heinz Vopel-Cecil Yates held a one-lap lead today as Buffalo's international six-day bike race passed its 25th hour.

Grouped in second place, one lap behind, were Torchy and Doug Peden, Charley Bergna - Archie Bollaert, and Gerard Debaets-Bobby Thomas.

LAST TIMES TODAY: Features at 1:24 - 3:35 - 5:42 - 7:51 - 10
"A CHILD IS BORN"
STARRING
GERALDINE FITZGERALD — JEFFREY LYNN — GALE PAGE

CAPITOL Starting Tomorrow!

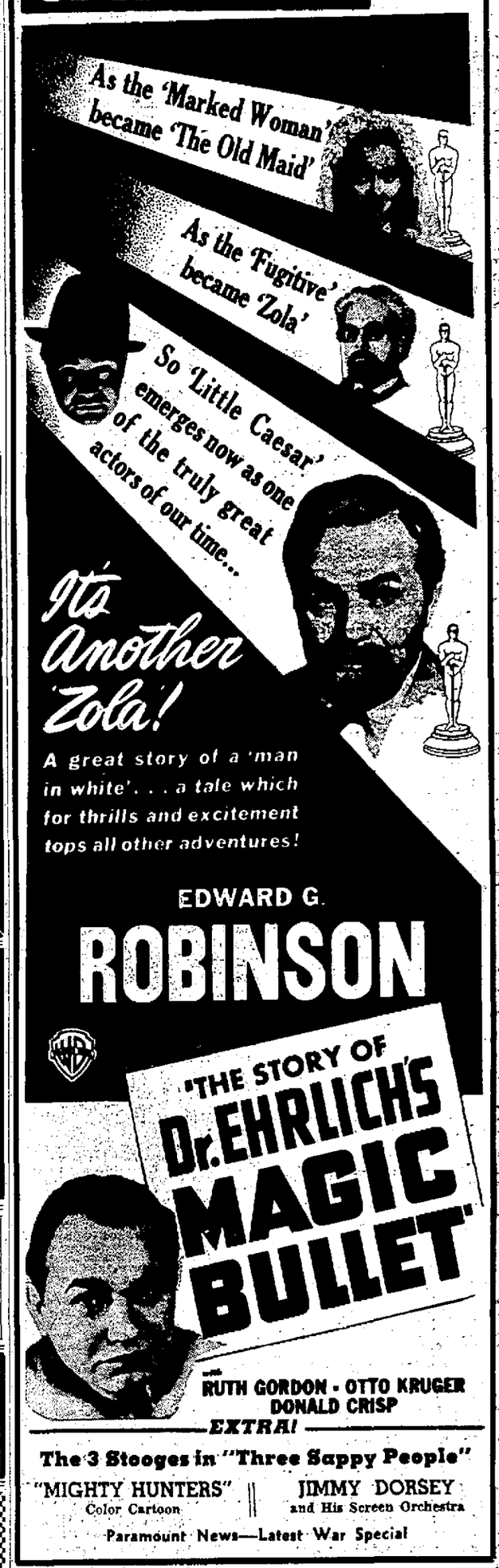

EXTRA!
The 3 Stooges in "Three Sappy People"
"MIGHTY HUNTERS" Color Cartoon
JIMMY DORSEY and His Screen Orchestra
Paramount News—Latest War Special

THIS WEEK'S Special BRICK
Lauck's
FRUIT SALAD
QUAN'S DRUG STORE 301 S. Mills St.
S. A. COLLINS PHARMACY 610 So. Park St.
DETTLOFF PHARMACY University Ave. and Park
LOWELL PHARMACY 1839 Monroe St.
H. S. LUPTON 1201 University Ave.
MEEHK'S PHARMACY 16 N. Carroll St.
F. J. LOHMAIER 710 State St.
HOGAN'S PHARMACY Village of Maple Bluff
KRAVIK PHARMACY E. Johnson at North St.
ERICKSON'S HANDY SHOP 2138 Regent St.
SHOREWOOD PHARMACY 2611 University Ave.
CHARMLEY'S DRUG STORE 902 E. Johnson St.
WHITE CROSS PHARMACIES 220 N. Bassett St. 1941 University Ave.
GERHARDT'S PHARMACIES 1351 Williamson St. 2134 Atwood Ave.
Lauck Ice Cream Co. and Sealtest, Inc. are under the same ownership.

It's 100 to 1 You'll Love Jimmie's SAT. SPECIALS
SCOTCH and SELTZER 25c
GIN BUCK HIGH BALL 15c
Bottle Beer ..... 10c and 15c
Italian Spaghetti 35c
RAVIOLI—CHICKEN—STEAKS
Every Order Cooked Fresh!
Jimmie's Spaghetti House Fairchild 9990
810 Regent—Between Park & Murray

PARKWAY
MATINEE 2:30 EVENING 8:15
Wednesday March 13
GUTHRIE McCLINTIC presents
ETHEL WATERS in "MAMBA'S DAUGHTERS"
by DOROTHY and DUBOSE HEYWARD
Seats Now at Box Office
MATINEE—Main Floor $2.20-$1.65
Loges $1.65—Balcony $1.65-$1.10
EVE.—Main Floor $2.75-$2.20-$1.65
Loges $2.20—Balcony $1.65-$1.10
(All Prices Include Tax)

OLD TIME DANCE TONIGHT
TONY SALERNO
Ladies 25c — Men 35c
EDWARD'S PARK

SIMON HOTEL
Serving Sunday Dinners 11:45 a. m. to 2:30 P. M.
50c COMPLETE DINNER 50c
No Evening Meal Served Sunday

Tonite Let's Go To Scotty's For Champagne Ham
SCOTTY'S TAP ROOM
445 W. MAIN

DANCING
SUNNY BROWN'S ORCHESTRA
Prize Waltz, Saturday, March 9
CLUB LIST
Highway 19—4 Miles East

DANCE & Entertainment Tonight
And Every Thurs., Fri. and Sat. Night
New Low Prices Prevail in the Marine Lounge. Cocktail and Sandwich Bar!
HOMMEL'S MARINE CLUB
110 E. Wilson, Right Downtown

Free Dance Tonight
Good Drinks—Lots of Fun
COSMO CLUB
Dobby Dobson, Mgr.
WESTPORT—HIGHWAY 113

Dance Saturday
The Public is invited by Oscar Mayer Meat Cutters, Local 538,
Joey Tantillo's Orchestra
CLUB CHATEAU
Admission 25c Person

ORPHEUM
WHERE THE BIG PICTURES PLAY
NOW PLAYING
1940's BIG THRILL ROMANCE!
"YOU HATE HARD, BABY... so you'll love hard!"
Clark GABLE JOAN CRAWFORD in STRANGE CARGO
with IAN HUNTER • PETER LORRE
PAUL LUKAS • Albert Dekker
J. Edward Bromberg • Eduardo Ciannelli
A FRANK BORZAGE Production

PARKWAY
NOW! Raffles' Battles All Comers
... stealing gems and kisses from under the noses of his victims!
STILL AT LARGE—to madden masterminds—to make love to lovely women!
SAMUEL GOLDWYN presents
DAVID and OLIVIA NIVEN • de HAVILLAND
RAFFLES
Dame May Whitty - Dudley Digge
CO-FEATURE
Latest Bumstead Panic!
"Blondie on a Budget"
Penny Singleton - Arthur Lake

STRAND
TODAY Thru MONDAY
NOW THEY'RE ... MAN TO MAN
Judge Hardy and Son
AS AND THE DOPE ON MARRIAGE!
with LEWIS STONE MICKEY ROONEY CECILIA PARKER ANN RUTHERFORD
Thrilling Drama!
BASIL RATHBONE • VICTOR McLAGLEN
ROBERT CUMMINGS • DARIO GURIE in "Rio"

MADISON LAST DAY!
Gary Cooper "Real Glory"
Deanna Durbin "First Love"
TOMORROW—1 Day Only!
Three Mesquiteers "New Frontier"
Ann Sothern Franchot Tone "Fast and Furious"

ORPHEUM -- FRIDAY ONE DAY -- HORACE HEIDT & HIS MUSICAL KNIGHTS

ROLLER SKATING
Roll A Long, 132 W. Johnson
Saturday Nite Free Skating Session from 10:30 to 12:30 to Skaters paying 35c for 1st Session or 25c from 11 p. m. to 12:30 p. m. Spectators 10c.
MATINEE SUNDAY
Children 15c Adults 25c

Old Time Dances
Sat.—Springer's Orch.
Sunday—Sonny Brown
Admission 25c Person
TURNER HALL

He's Back!
Pat O'Leary Presents
Freddie Reed
Colored Piano and Song Sensation formerly at the Three Deuces in Chicago
Entertaining Nightly (Except Monday)
And Cocktail Hours on Tuesday & Thursday, 5 to 6. Sundays 4 to 6.
THE NEW PARKSIDE BAR
119 E. Main

CHECK THIS DATE! to hear Royce & Ronald in The Blue Room
Park Hotel Derby
PARK HOTEL

EASTWOOD
Tonight & Sunday
ACADEMY AWARD WINNER!!!
ROBERT DONAT in "GOODBYE MR. CHIPS"
—FEATURE NO. 2—
"ISLAND OF LOST MEN"
Anna May Wong - J. Carroll Naish

MAJESTIC Last Day
15c TO 7 P. M. — 15c AFTER
Hardy—Langdon "Zenobia"
John Wayne, "Red River Range"
Added: News, Cartoon
Today & Sunday "Green Hornet"
SUNDAY & MONDAY
Randolph Scott, Ralph Bellamy
"COAST GUARD"
First Showing in Madison
GEORGE O'BRIEN "Fighting Gringo"
FREE PARKING

DAILY CROSSWORD

ACROSS
1. Something blunt
5. Toss
9. Ice-cream shell
10. Path
11. Roasted beet-root
12. Beneath
14. Mass of metal
15. Roman official
16. Rumanian monetary unit
17. Viper
18. Letter S
21. A weight
23. To gesture
28. Half an em
29. A lizard
30. The (Span.)
31. Pertaining to teaching
34. Snow-shoe
35. Greek letter
36. Australian bird
38. Chicago (abbr.)
41. Bake
44. One who makes bread
46. Ditch
47. Apart
48. Curved line (mus.)
49. To yearn
50. Organs of sight
51. Impel

DOWN
1. Teacake
2. Bell clappers
3. Black gibbon
4. Thrash
5. Fishing net
6. Disembark
7. One of the U. S.
8. Skins
11. The coalfish
13. Twilled fabric
19. Chimney