Galaxy Of Film Stars Will Be Heard On Radio Theatre

Errol Flynn, Joan Bennett, Claire Trevor And Ralph Bellamy To Do "Trade Winds" Broadcast

Errol Flynn, Joan Bennett, Claire Trevor and Ralph Bellamy are starred in the DeMille Radio theatre production of "Trade Winds," which will be broadcast over WABC at 9 p. m. Miss Bennett, currently starred in the Sigma theatre's "The Housekeeper's Daughter," and Bellamy are from the motion picture cast. Mystery, excitement, adventure, romance and trickery are the ingredients of the clever story of the detective who chased a fugitive around the world only to find her and fall in love.

Senator Robert A. Taft, candidate for the Republican Presidential nomination, will be the co-speaker on the "National Radio Forum" of the Washington Star. This forum will be broadcast over WJZ at 10:30 p. m. The topic for discussion is "The Seventh Anniversary of the New Deal," with Taft in the anti-New Deal position and Senator Lewis B. Schwellenbach of Washington on the pro-New Deal side.

A significant tribute to the Finnish people will be offered by Maestro Andre Kostelanetz on the Monday broadcast of "Tune-up Time," at 8 p. m. over WABC. He will present the orchestra and chorus in the stirring, "O Singing Land" from Sibelius' epic tone poem "Finlandia."

Other numbers include "Little Red Fox," "Trees," "Darn That Dream" and "Starlit Hour."

Reid Robinson, vice president of the CIO, wil be heard from 9:30 to 9:45 p. m. Monday over WJZ. The broadcast will originate in Washington, D. C. Robinson is president of the International Union of Mine, Mill and Smelter Workers.

Friml's "L'Amour Toujours L'Amour" will be sung by Margaret Speaks on Monday, when she returns to the Wallenstein hour at 8:30 p. m. over WEAF. Miss Speaks also will sing Ferrata's "Night and the Curtains Drawn," "Il Bacio" by Arditi, and Herbert's "Thine Alone." The orchestra, under the direction of Alfred Wallenstein will play von Suppes "Poet and Peasant" Overture ,"Malaguena" by Albeniz and Brahms' Hungarian Dance No. 1.

Basil Rathbone, playing the title role in "Adventures of Sherlock Holmes' series, averts a scandal in the royal family and removes the blotch from the name of a well-known banker's son in the "Beryl Coronet," broadcast of Monday at 8:00 p. m. over WJZ. Nigel Bruce will take the part of Dr. Watson.

"Last Night's Gardenias" will be presented in Templeton style thru the combined efforts of Alec, the William Miller chorus and Daniel Saidenberg's orchestra as a feature of Alec Templeton Time, Monday at 9:30 p. m., over WEAF. The pianist-satirist will play Debussy's "Le Petit Negre" as his classical solo and Pat O'Malley wil sing "Friendship" from "Du-Barry Was a Lady." O'Malley also will tell about "Sam Small and the Parrot" in his best Lancastershire dialect. The broadcast will be the first of six from Hollywood.

This being Leap Year, Betty Lou and Tommy Riggs are reversing roles for their next show on Monday at 8:00 p. m. over WEAF. Up to date Tommy has always been the boss, but next Monday night Betty Lou takes over the reins as boss and shows Tommy the town. Judy Ellington is the new guest songstress who will take over the ditty department with Freddie Rich's orchestra.

BEST BETS MONDAY

P. M.

8:00—Tommy Riggs, Betty Lou. WLW.

8:00—Sherlock Holmes, WJR.

8:30—Margaret Speaks, WLW.

9:00—Dr. I. Q. Quiz, WLW.

9:00—Demille's Radio Theatre, WJR.

9:30—Alec Templeton, WLW.

MONDAY, MARCH 4

Eastern Standard P. M.—Subtract One Hr. for CST, 2 Hrs. for MT.

(Changes in programs as noted due to last-minute network corrections)

5:45—The O'Neills, Sketch—nbc-weaf
Tom Mix Adventure — nbc-wjz-east
Chas. Sears, Tenor — nbc-blue-west
Scattergood Baines Serial—cbs-wabc
Little Orphan Annie—mbs-wor-east
6.00—Yvette and Songs — nbc-weaf
News; Dancing Orchestra — nbc-wjz
News Broadcasting Period—cbs-wabc
Billy and Betty repeat—cbs-midwest
Dance Music Orchestra — mbs-chain
6:05—Edwin C. Hill — cbs-wabc-basic
6:15—Malcolm Claire; News—nbc-weaf
Annette Hastings & Songs—nbc-wjz
Hedda Hopper and Movies—cbs-wabc
Genevieve Rowe & Songs—cbs-Dixie
6:30—Capt. Healy Stamps—weaf only
Gordon Gifford, Songs—nbc-red-chain
Kidoodlers Quartet — nbc-wjz-east
Bud Barton's repeat—nbc-blue-west
Linton Wells Comment—wabc only
H. V. Kaltenborn's Talk—cbs-chain
Edna O'Dell and Piano — mbs-wgn
6:45—Li'l Abner's Sketch —nbc-weaf
Lowell Thomas news—nbc-wjz-basic
Tom Mix repeat—nbc-blue-midwest
European War Broadcast—cbs-wabc
'Orphan Annie' in repeat—mbs-west
7:00—F. Waring Time—nbc-weaf-east
Tunes Played for Dancers—nbc-wjz
Amos & Andy, Skit—cbs-wabc-east
The Chicagoans Or.—cbs-chain-west
Fulton Lewis, Jr., Talk—mbs-chain
7:15—"I Love a Mystery"—nbc-weaf
Lum & Abner Skit—cbs-wabc-chain
Dancing Music Orchest.—mbs-chain
7:30—Sammy Kaye Or.—nbc-weaf-ea.
Rex Maupin & Orch —nbc-red-west
One of the Finest, Sketch—wjz-wwj
Dance Music Orch. — nbc-blue-chain
Blondie & Dagwood—cbs-wabc-east
Something Old, New—cbs-chain-west
Lone Ranger Drama—mbs-wor-east
7:45—Ross Jordan's Songs—cbs-west
Ricardo and Violin—nbc-blue-chain
Sam Balter on Sports—wlw-wgn-kwk
8:00—Tommy Riggs, Talk—nbc-weaf
Sherlock Holmes, Dramatic—nbc-wjz
Kostelanetz & T. Martin—cbs-wabc
Quiz—to wgn-wor-cklw-waab-wkbw
Dance Music Orchestra — mbs-chain
8:30—Wallenstein Orches. — nbc-weaf
Dr. Hagen's True or False—nbc-wjz
Tom Howard, G. Shelton—cbs-wabc
Dancing Music Orchestra—mbs-chain
The Lone Ranger's repeat—wgn-only
8:55—Bob Trout & News — cbs-wabc
9:00—Doctor "I. Q." Quiz — nbc-weaf
'Green Hornet,' Dramatic — nbc-wjz
De Mille's Radio Theater—cbs-wabc
Raymond G. Swing, Talk—mbs-chain
9:15—Dance Music Orches. — mbs-wor
9:30—Alec Templeton Time—nbc-weaf
To Be Announced (15 m.) — nbc-wjz
Morton Gould Orchestra — mbs-wor
9:45—Lanny Ross & Song — nbc-wjz
10:00—Pasternack's Concert—nbc-weaf
'Little Ol' Hollywood' — nbc-wjz
Guy Lombardo's Orchest.—cbs-wabc
Raymond G. Swing—wor-wgn-waab
10:15—Dance Music Orch —mbs-chain
10:30—Dance Mus. Or.—nbc-weaf-east
Sammy Kaye repeat — nbc-red-east
The National Radio Forum—nbc-wjz
CBS Concert Hall — cbs-wabc-east
"Blondie" in repeat—cbs-chain-west
The Romance in Rhythm—mbs-chain
11:00—News and Dance—nbc-weaf-east
Fred Waring's repeat—nbc-red-west
News; Dancing Music Or —nbc-wjz
Paul Sullivan's News—cbs-wabc-east
Amos and Andy in repeat—cbs-west
11:15—Dance Music till 1 — nbc-chains
Dance Or. and News to 2—cbs-mbs
12:00—P. Sullivan's rpt.—cbs-midwest

STATIONS THAT MAKE UP THE NETWORKS

(Note: Refer to this box for stations of networks indicated after each program item. All programs are carried by key stations and basic chains or groups thereof unless specified.)

NBC-WEAF (RED): Basic — East: weaf wfbr wnac when wtam wwj wtic kyw wcae wesh wjar wgy wic wdel wtag wfbg wjac weeu wraw wspd; **Midwest:** wmaq wlw wire wdaf wtmj kstp wow ksd, **South:** wmbg wsb wbre wjdx wmc wsmb wfaa wbap kprc kark wky woai ktbs kvoo; **Mountain:** koa kdyl

NBC-WJZ (BLUE): Basic — East: wjz wbal wbz wice webr whk wxyz wfil kdka wean wham wbza wsyr wmal waby wieu wtjn wnbc wmff; **Midwest:** wmt wmar wls kso wowo wren wten kwk well wbem wfdl wibm wjim kouk kma ksej. **South:** wrtd kfdm kgko kxyz ktok waga wjbo wsjs kths wmps wdsu, **Mountain:** kvod klo kuta

BC OPTIONAL STATIONS operate either RED or BLUE—**East:** wsan wrdo wlbz wiw wsal wcol wing wkbo wgal wfea wbow wbre work whiz cmx cbf cbm cfcf cgl. **Midwest:** webc wght wgl wood wiba kysm kroc welo ksoo kfam kans wefl kfyr wday kroam kghx; **South:** wgkv wois wblk wtar wise wtma wsoc wis wfbc wptf kjax wlak wiod wfla wsun kgne wapo kris wrol wala wcoa krgv wave wjsn; **Mountain:** koh kghl kido kgir kpfa ksei ktfi kob ktsm kghb

CBS-WABC: BASIC — East: wabc woko wcoa weei wgr wkbw wcky wgar wdrc wcau wjas wpro wfbl wjsv; **Midwest:** wbbm krnt wfbm kmbc kfab whas kmox. **OTHER STATIONS: East:** wade wabi wnbf wbns whio wjr wesg wbp ckac wgan whec wkaq wgbi wmas wnbx cfrb wibx wbry worc wkbn; **Midwest:** woc wkbb wdal weoa wind wtaq wmfg wkbh kglo wisn wcco koil wmbd wsbt wibw whib kfh wnax; **South:** waim wwnc wgst wrdw wapi wcsc wcbs wbt wdod wrbl krld wdnc wmmn wbig ktrh wmbr wnox klra wmaz wrec wcoc wnam wsfa wtnc wwl koma wdbc wpar wrva wdbj wtsa wtoc kwkh wdae ktul wjno wwva kwft wsjs; **Mountain:** kggm kvor klz kfbb kgvo koy ksl kvsf ktuc

MBS-WOR-WGN—Basic: wor wgn wrok cklw whk wcle wabv wsay weny wbax wfil wbal wol wrva wcae wiw wkrc whkc wral wair wstp wsoc wlap wslx wgrc wcmi; **New England:** wlee wtht watr wspr wfea wsab winh wlbz wnlc wrdo wlih wean wsad wnbh whai wcou wbrk wsyb; **Midwest:** whbh kwk wdgy webc wdsm kso wmt koil kfor whb ktaw kggf; **South:** ktok kada kcrc kome kbix kgff kjfz krbc know kbst wrr kxyz kgkl kabc krrv kpac ktem wcmc waco; **Mountain:** kfel kfka. (Note: Some MBS stations also in other chains.)

FINE FOR KIDNEY AND BLADDER WEAKNESS

STOP GETTING UP NIGHTS AND FEEL YOUNGER

Keep your blood more free from waste matter, poisons and acid by putting more activity into kidneys and bladder, and you should live a healthier, happier and longer life.

One efficient, safe and harmless way to do this is to get from your druggist a 35 cent box of Gold Medal Haarlem Oil Capsules and take them as directed—the swift results should delight you.

Besides getting up nights, some symptoms of kidney trouble may be backache, shifting pains, puffy eyes.

Don't be an easy mark and accept a substitute—Get Gold Medal Haarlem Oil Capsules—the original—the genuine right from Haarlem in Holland. Look for the Gold Medal on the box—90 capsules.

CHIEF BOY SCOUT

HORIZONTAL

1 Pictured Boy Scout official.
10 Perfume.
11 Presented itself.
12 Part of a cornice.
13 To blockade.
14 Group of five.
16 To assist.
18 Street.
19 Measure of area.
21 Negative.
22 He is an —— or artist and an author
29 Bitter herb.
31 Husbands and wives.
32 Balsam.
34 Instruments.
36 Form of "no"
37 Flower perfume.
38 Browned bread.
40 Avenues.
42 To chew.
44 Pronoun.
45 Snaky fish.
48 Spiral marine shells.
51 By.
53 Driving command.
55 Sword combats.
56 Ozone.
57 He was the —— or originator of the Boy Scouts in America.
58 He is the most prominent —— of the Boy Scouts (pl.).

VERTICAL

1 Metal mold.
2 To conform.
3 Knot.
4 Pressing tool.
5 Symbolic banner.
6 Brought up.
7 Aurora.
8 Toward sea.
9 Parts of eyes.
15 Palmyra.
17 Period.
18 To alarm.
20 Attar.
22 Particle.
23 Rental contract.
24 Beach.
25 Soaks flax.
26 Fish-eating mammal.
27 Routine study
28 Purser.
30 Card game.
33 Upright shaft.
35 To wound with a dagger
37 Greek god of war.
39 Musical exercise.
41 Plural of this.
43 To add to.
46 Self.
47 Rumanian coin.
49 Mongrel.
50 Sick.
51 Fruit pastry.
52 To do wrong.
54 Half an em.
56 Advertisement.

Answer to Previous Puzzle

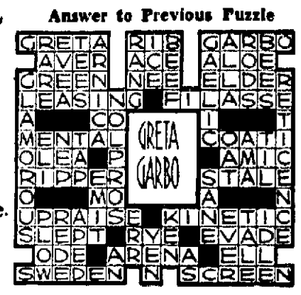

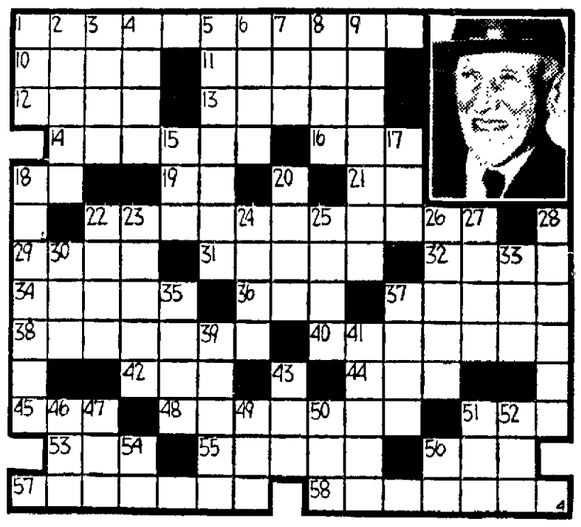

Waterworks Improvements Are Scheduled

(Lima News Bureau)

MINSTER, March 4—Members of the village council and the board of public affairs at New Bremen, sitting in special meeting attended by incrested citizens, mapped plans for a $20,000 program of expenditures on the village waterworks system. Previous specifications prepared by engineers, calling for the outlay of more than $40,000, were ignored.

While no definite action was taken by council at this session, another meeting of the two municipal bodies has been called for Tuesday evening, at which more detailed plans will be made for the improvement, which would include the erection of an additional supply tank of 150,000 gallons capacity, along with the revamping of the entire system and considerable repair work on the water softening equipment.

The improvement could be guaranteed by $10,000 derived from the sale of bonds, and operation of the reconditioned plant could be assured at least for the first year by an additional $10,000 raised in the same manner, council was informed.

Village employes told legislators that as the system operates at present, pump recordings and meter readings show a continual water loss of between 40 and 50 per cent.

TWO NAMED TO BALLOT BOARD IN AUGLAIZE-CO

(Lima News Bureau)

WAPAKONETA, March 4 — Two local men, George Hassemer, chairman of the Auglaize-co Republican executive committee, and Rue P. Melching, editor of The Wapakoneta Daily News and active in local Democratic circles, have been appointed as members of the county board of elections by the secretary of state and with other board members will meet later today to reorganize for the coming year.

Hassenier succeeds George Kauffman of Uniopolis, chairman of the board for the past two years, and Melching takes the vacancy caused by the expiration of the term of Herb Blair, St. Marys newspaperman.

Ellery Hudson, St. Marys Republican, is slated to become chairman of the board and Frank Connaughton, local Democrat, will undoubtedly be retained as clerk for another two year term. The policy of the local board is to have a chairman from one party and a clerk from another for two consecutive two-year terms.

MURPHY GIVES WARNING AGAINST POWER SEIZURE

NEW YORK, March 4—(AP)—Frank Murphy, newest member of the United States supreme court, warned today "It is well for a democratic nation to be on guard against those who would seize power without popular consent."

In an address prepared for the Alumni association of the New York university school of law, he also asserted that "persecution is a brutalizing force" which "eventually destroys even those who brought it to life."

FLASHES OF LIFE

(By The Associated Press)

LOCK HAVEN, Pa. — Officers Fred E. Miller and John C. Fisher want Jesse H. Hager, whom they arrested on a disorderly charge, to pay the cleaning bill for their uniforms.

They said Hager was carrying a dead skunk in the pocket of his hunting coat at the time.

"He smelled terrible," they wrote on the police docket.

* * *

CHARLEROI, Pa.—A fire at nearby Crescent Heights got right down to business. It destroyed a water tank at the power house, cutting off the mining town's water supply.

Water was pumped from a creek to quench the blaze.

* * *

KANSAS CITY — Lt. Barney Mahoney and Sgt. Paul Allin arrested a driver they suspected of being drunk.

The driver was grateful when tests showed he wasn't drunk enough to book him for drunken driving.

"I'm an osteopath," he said, "and since you fellows have been so good to me I want to crack your necks free of charge."

Mahoney and Allin said, "No thanks."

FIREMEN PLAN ANNUAL SESSION

(Special To The Lima News)

ST. MARYS, March 4—Firemen from central western Ohio will come to St. Marys on June 26 for the annual convention of their association. The meeting place was decided at a meeting of representatives of the local fire department and civic organizations with the officers of the association at Covington.

The Central Western Firemen's assn has been in existence for nearly 10 years, being organized at West Milton on Feb. 2, 1931. This will be the tenth convention.

Efforts will be made to bring high school bands from all of the neighboring towns to St. Marys to take part in a parade featuring the convention.

New Sonja Henie Film To Open At Lyric On Tuesday

Joan Bennett And Adolph Menjou Are Co-Starred At Sigma; Technicolor Attraction Remains At Ohio

Sonja Henie plays a combined dramatic and comedy role in addition to performing on ice-skates and skis in her new picture, "Everything Happens at Night," commencing Tuesday at the Lyric theatre. Ray Milland and Robert Cummings are featured in the cast. Comedy hits a new high and the Ritz Brothers and Jane Withers in "Pack up Your Troubles," also commencing Tuesday. Outside These Walls" and "Last Warning" will be shown for the last times Monday.

Joan Bennett is co-starred with Adolphe Menjou in "The Housekeeper's Daughter," the Sigma theatre's comedy romance. Menjou is cast as a zany reporter with Miss Bennett a modern-day heroine in a hilarious combination of rib-tickling situations. Also in the cast are John Hubbard, William Gargan, George E. Stone and Donald Meek.

Spencer Tracy, in his most swash-buckling role to date, is starred in "Northwest Passage" now at the Ohio. With Walter Brennan and Robert Young, he leads a daring band of men over miles of untracked wilderness on a mission requiring courage and stamina. Also in the cast are Nat Pendleton, Robert Barrat, Donald McBride, Ruth Hussey and Isabel Jewell.

Walter Connolly, in the Quilna feature, "Those High Gray Walls," is seen in a poignant drama of a country doctor suddenly catapulted into a world of prison-gray, where men expend their hatred in desperate struggles for freedom. Onslow Stevens, dashing leading man, and lovely Iris Meredith, popular heroine, are finely cast in the romantic roles. Also showing is "Convicted Woman" starring Rochelle Hudson.

A girl, a man and a vision comprise the strangest romantic triangle ever filmed in the State theatre feature, "Four Wives," starring the Lane Sisters, Claude Rains, Gale Page, Jeffrey Lynn, Eddie Albert, Frank McHugh, May Robson, and Dick Foran. Also showing at the State is "Sued for Libel," with Kent Taylor and Linda Hayes in the romantic leads.

How a father takes the law into his own hands in a desperate effort to save his daughter from disgrace forms the theme of "The Spellbinder," Lee Tracy's latest vehicle at the Majestic. Barbara Read, Patric Knowles, Allan Lane and Linda Hayes head the supporting cast of the film. Also showing is "Five Came Back."

* * *

OHIO

The ranks of Hollywood actors who have never worn ordinary make-up before the cameras have been diminished by one outstanding star, Spencer Tracy. For the first time in his career, Tracy had to apply make-up daily to his face during the months of filming "Northwest Passage," filmization of Kenneth Roberts' best-selling novel now at the Ohio.

This was wholly because the picture was made in Technicolor and, until new photographic secrets are discovered, there is no avoiding make-up in color productions. In ordinary black and white pictures Tracy uses no make-up whatsoever.

Not only did Tracy have to don make-up, but he wore a different Technicolor make-up from that of either Robert Young or Walter Brennan who share leading roles with him in "Northwest Passage." This is because Tracy sunburns more rapidly than the others. This was discovered when the first scenes filmed on location in Idaho were screened. Experts saw too much ruddiness in some skins and discovered it was due to the brilliant mountain sun.

Jack Dawn, make-up expert at the studio, and such assistants as Lyle Dawn and Ted Larsen, on location, went into a telephonic huddle. When the location make-up department opened at 4:30 a. m. the next day, a new shade of "pan" make-up had been evolved, almost eliminating the reds.

There is no grease in this make-up, as distinguished from the original type of stage greasepaint. For Technicolor, grease is used merely to simulate dirt. Lipstick is of a light red orange shade. If it is any redder, the sun accentuates this red until it appears almost black.

Strangely enough, the Technicolor make-up was found to protect some skins from sunburn but not others. If the Tracy mixture happened to be used on Young, the latter showed up almost purple in color to the camera.

* * *

SIGMA

The farmer's daughter has moved to the city. It was a move she was sure to make sooner or later, and in commemoration of the event is a motion picture entitled "The Housekeeper's Daughter," co-starring Joan Bennett and Adolphe Menjou, at the Sigma theatre. For the farmer's daughter is the housekeeper's daughter now.

Sociologically, hte transition is not difficult to explain. When the farmer's daughter first entered our national folklore as a symbol of love-on-the-run, America was still predominantly rural, and traveling salesmen still found farms the best markets for their wares. But with the rise of cities and modern merchandising methods both the farmer's daughter and the itinerant drummer became passe. How long has it been since you've heard a good story concerning these two famous individuals? The odds are that it has been a long time.

Someone, however, was needed to replace the vacancy left by the departed farmer's daughter. She had to fulfill various requirements. She had to be beautiful, and yet come from a simple background. She had to lead a relatively sheltered life. And, above ail, she had to hold a position wherein she came into constant contact with members of the opposite sex. As the metropolitan counterpart of the farmer's daughter, the housekeeper's ditto was a natural. When Hal Roach purchased the rights and produced the motion picture version of the book, he furthered the career of this new American heroine. Before long, it is predicted, "The Housekeeper's Daughter" will become a national institution, and will accumulate as many apocryphal tales as has her rural prototype.

Joan Bennett plays the title role in the Roach picture, and instead of traveling salesmen she has a house full of roomers to contend with. These latter are played by Adolphe Menjou, William Gargan, and John Hubbard, a newcomer to the screen.

* * *

QUILNA

Pulsating with a warm, human story and compensating for its moments of stark drama with leavening touches of unexpected comedy "Convicted Woman" turned out to be one of the better melodramas of the current season at the Quilna theatre. Rochelle Hudson, Frieda Inescort, Glenn Ford, Lola Lane, June Lang and a host of others head the unusually able cast in a thrilling story of the "inside" of a girls' reformatory.

Selfishness, greed and corruption exist in the prison and these elements convert Rochelle Hudson, an innocent young girl, unjustly convicted, into a hardened anti-social character. When the suicide of one of the inmates causes the exposure of these conditions, Frieda Inescort, an understanding social worker, replaces the harsh disciplinarian who had been in charge.

Tensely, the film details the struggle between the desperate girl and the kindly social worker who wants to be her friend. It is not until the grafters machinations to regain control assume menacing proportions that the two become reconciled. A thrilling climax results in a triumph for the advocates of humanitarianism, with Miss Hudson winning a chance to rehabilitate herself with the aid of her reporter boy-friend, Glenn Ford.

The supporting cast includes such players as Lorna Gray, Iris Meredith, June Gittelson, Linda Winters, Beatrice Blinn and Claire Rochelle.

* * *

MAJESTIC

The most vicious phase of American life is exposed by "G"-Men in the thrilling picture, "Gambling With Souls," which will show at the Majestic theatre Tuesday thru Thursday.

This picture shows how the "G"-Men of America have been cracking down on the vice syndicates who lure helpless women and girls with promises of easy living and fine jobs and then sells them into vice.

This new dramatic bombshell is a true story of an actual existing condition of our own country, but which is being stopped to a large extent by the tireless efforts of federal officers.

The picture is not only educational and entertaining, but in exposing the workings of these great vice trusts, it will help to put a stop to their activities by exposing their methods.

The second feature showing on this program is a delightful, entertaining, musical comedy, "Outside of Paradise" starring Phil Regan and Penny Singleton.

* * *

LYRIC

Crime Club readers and movie fans accustomed to receiving thrills from the popular mystery novels and the equally entertaining series of crime films will not be disappointed in "The Last Warning," now playing at the Lyric theatre.

The new chiller brings back to the screen Preston Foster and Frank Jenks as Detectives Bill Crane and Doc Williams, sleuthing pair who solved baffling cases in "The Westland Case" and "Lady in the Morgue," first entries in the Crime Club series.

Supported by an outstanding cast and furnished another ingenious story by Jonathan Latimer, author of the first two features in the crime series, Foster and Jenks top their previous efforts on both the comedy and mystery line.

Frances Robinson, Raymond Parker, Joyce Compton, Kay Linaker, E. E. Clive, Albert Dekker and Robert Page are included in the suspects as two killings, a kidnapping and gunfights mark the action.

TAKEN TO HOSPITAL

WAPAKONETA, March 4 — Mrs. John V. Mason was taken to Lima St. Rita's hospital Sunday for observation and treatment. Her condition is considered serious but not critical.

STUBBORN HEAD COLDS

RELIEVE stuffiness and misery this *proved* way: Melt a spoonful of Vicks VapoRub in boiling water, then breathe in the steaming medicated vapors.

THEN AT BEDTIME, rub VapoRub on throat and chest to get full benefit of its long-continued action while you sleep. And you will be delighted with VICKS VAPORUB

SHERIFF'S SALE IN PARTITION

General Code, Sec 12037-11681
THE STATE OF OHIO,
ALLEN COUNTY,
COMMON PLEAS COURT.
Case No 32907

Harold L. Snider, Plaintiff, vs. Velma Snider, et al, Defendants.

Notice is hereby given, that on Saturday, the 16th day of March A. D. 1940, at the hour of 10 o'clock A. M., I will offer for sale at public auction at the door of the Court House in Lima, Ohio, the following real estate, situate in the County of Allen and State of Ohio, and in the Township of Auglaize, to-wit

The west half of the northwest quarter of Section 33 Township 4 south, Range 8 east, save and except about 2 acres out of the northwest corner thereof used for cemetery purposes, leaving in said tract 78 acres of land, more or less, subject to legal highways

Said premises located on the North side of the Hover-Cook Road between State route 117 and State route 136

Appraised at $1148.00, and cannot be sold for less than TWO-THIRDS of that amount.

Said premises to be sold as the property of the parties to the above action, on an order of sale in Partition from the Common Pleas Court of Allen County, Ohio, and directed to me the undersigned Sheriff.

TERMS OF SALE—Cash.

Given under my hand this 9th day of February, 1940

WM. V. DALEY,
Sheriff Allen County, O
By JOHN W. CARDER, Deputy.
J. F. Emans, Atty.
Feb. 12-19-26 Mar. 4-11

NOTICE OF APPOINTMENT

Estate of Cleora A. Patterson, deceased.

Notice is hereby given that W. P. Patterson, whose Post Office address is Harrod, Ohio, has been duly appointed and qualified as administrator of the estate of Cleora A. Patterson, late of Allen County, Ohio, deceased.

Dated this 16th day of February, 1940.

RAYMOND P. SMITH,
Judge of the Probate Court,
Allen County, Ohio.
Feb. 19-26 Mch. 4

NOTICE—DITCH BIDS

Gen'l Code, Secs 6498-79.

Sealed Bids will be received on the 11th day of March 1940, at 10 o'clock, A. M., at the office of the County Engineer of Allen County Ohio, for the construction of the improvement Glen Rumbaugh Joint County Ditch No. 829 located in Perry Township, Allen County and Union Township in Auglaize County, Ohio, petitioned for by Glen Rumbaugh and others

Working Sec. No 1 Main Ditch Auglaize River. From station 0 to station 222+66, 20,136 lin ft. 120,581 cu. yd at 12 cts.	$14,470 08
This includes unclassified excavation, leveling spoil bank and regrading farm ford drives. Bottom width 26 ft to 32 ft	
Removing trees, stumps, brush, etc.	752 25
	$15,222 33
Working Sec No. 2. Wrestle Creek Lateral From station 0 to 110 11,000 lin. feet, 19,015 cu yds at 15 cts. per yd.	$ 2,852 25
Wrestle Creek Lateral Extension From station 0 to 142 51, 14,257 lin. ft. 5,915 cu yds. at 15 cts. per yd.	886 95
Davisson Sub-Lateral. From Station 0 to 77.20, 7,720 lin. ft. 4,169 cu. yds. at 15 cts. per yd.	670 35
Removing trees, stumps, brush, etc.	598 00
	$ 5,007 55
Working Section No. 3. Camp Creek Lateral. From station 0 to 227 71, 22,771 lin. ft. 32,352 cu. yds. at 15 cts per yd.	$ 4,852.80
Camp Creek Lateral Extension. From station 0 to 59+60, 5,960 lin. ft. 2,875 cu. yds. at 15 cts. per yd	431.25
Reynold's Sub-Lateral From station 0 to 50+55, 5,055 lin. ft. 2,117 cu. yds. at 15 cts per yd.	407.55
Removing trees, stumps, brush, etc.	512 00
	$ 6,203 60

Bottom widths 3 ft. to 5 ft. This includes unclassified excavation and leveling spoil bank in working sections No. 2 and No. 3.

Said bids shall be in writing on a form to be furnished by the County Surveyor, and be accompanied with either a deposit of money, or a certified check on some bank or a bill of current commercial exchange in an amount of three per cent. of the bid, as a guarantee that, if the bid is accepted, the bidder will sign the contract for the performance of the work bid upon, and will furnish such bond to the County for the performance of the contract signed as may be required by law.

The Joint Board of County Commissioners reserves the right to reject any or all bids.

By order of the Joint Board of County Commissioners of said Allen and Auglaize Counties.

W. J. NEIDHARDT,
County Engineer.
March 4 and 11

LEGAL NOTICE
Case No. 23041

In the Court of Common Pleas, Allen County, Ohio.

Delbert Vansky, Plaintiff, vs. Ruth Vansky, Defendant

Ruth Vansky, who resides at No. 76 Water St., Binghamton, New York, will take notice that on the 2nd day of March, 1940, the plaintiff, Delbert Vansky, filed his petition against her in the Court of Common Pleas, Allen County, Ohio, the same being Cause No. 23,041 in said Court, for Divorce on the grounds of gross neglect of duty and wilful absence for over three years.

Said Defendant is required to answer on or before six weeks after date of the first publication of this notice or judgment may be taken accordingly.

DELBERT VANSKY
By John A. Sieber, His Attorney.
Mch 1-11-18-25, Apr 1-8.

OHIO
NOW! 25c TILL 6
GREATEST ADVENTURE PICTURE EVER MADE!

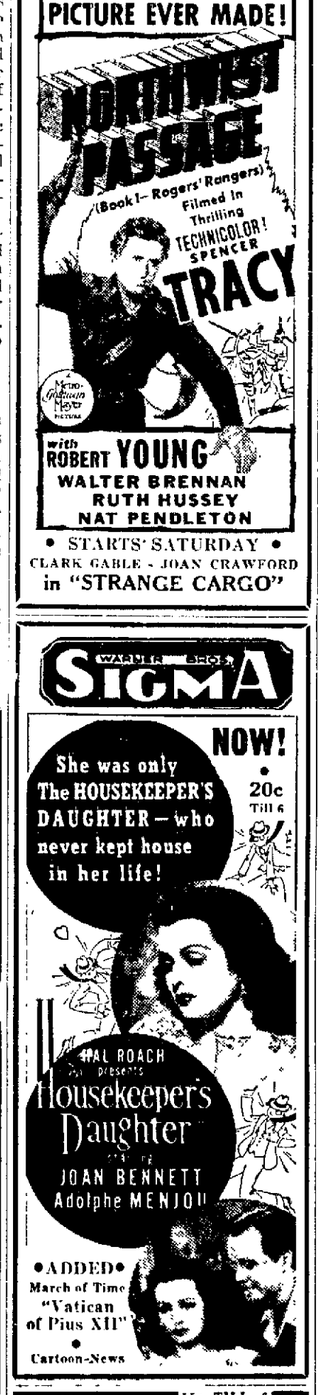

• STARTS SATURDAY •
CLARK GABLE - JOAN CRAWFORD
in "STRANGE CARGO"

LADIES DISH GIFTS
15c CHILDREN 10c Till 7 P. M. — Then 20c
THE MAJESTIC
—NOW—
Chester Morris — Wendy Barrie
"FIVE CAME BACK"
LEE TRACY
"The SPELLBINDER"
—and—
"THE SHADOW"

WARNER BROS. SIGMA
NOW!
She was only The HOUSEKEEPER'S DAUGHTER—who never kept house in her life!
20c Till 6

•ADDED•
March of Time
"Vatican of Pius XII"
•
Cartoon-News

15c TILL 6
STATE •NOW!•
Perfect DOUBLE ENTERTAINMENT

PLUS HIT NO. 2

QUILNA THEATRE
—LAST TIMES TOMORROW—
2 HITS!
"THOSE HIGH GRAY WALLS"
PLUS "CONVICTED WOMAN"
• STARTS WEDNESDAY •
"BETTER THAN THE BOOK"
Says W. Winchell

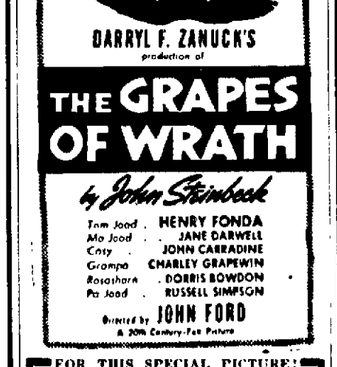

FOR THIS SPECIAL PICTURE!
Adults ● 1 to 2—25c, 2 to 7—30c,
After 7—40c ● Child, 10c

LYRIC
ON THE SAME PROGRAM
Today: Preston Foster in The Last Warning and—Michael Whelan "Outside These Walls and ZORRO . . .
Tues. . . 2 — MAJOR PICTURES — 2 . . . Tues.

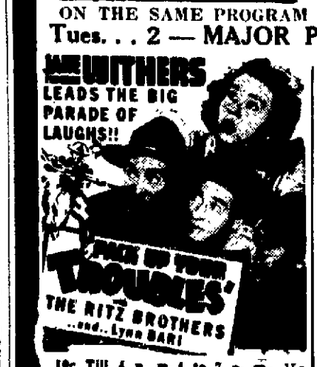

10c Till 4 p. m. & 7 p. m., 15c

STARTS TUESDAY
2 BIG HITS
MATINEES 20c 1:15 to 3:15
EVENINGS 25c 6:30 to 9:30

—HIT NO. 2—
Phil Regan—Penny Singleton
"OUTSIDE OF PARADISE"

MAJESTIC TUES. WED. THURS.