Arturo Godoy To Be Guest On Pearce Show Wednesday

South American Fighter Will Engage In Verbal Battle With "Elmer Blurt" Over WABC At 8 P. M.

Arturo Godoy, South American heavyweight who left the fistic world gasping with amazement when he went the full 15 rounds with Champion Joe Louis, will make a guest appearance on the Al Pearce and His Gang program on Wednesday, over WABC from 8:00 to 8:30 p. m.

Godoy will tangle verbally with that noted radio personality "Elmer Blurt," as portrayed by Al Pearce. Other members of the Pearce gang who will take verbal swings out of the wonder boy of South America will be Artie Auerbach, dialectician, and Arlene Harris, known far and wide as the "human chatterbox."

Musically the program will feature Carl Hoff and the orchestra presenting the melodious Victor Herbert selection "Indian Summer," and Marie Green and the "Merry Men" contributing a classical composition in the swing-time motif.

The strength and weakness of America's vast corporations will be discussed by Laurence H. Sloan, vice president of the Standard Statistics Co., and will be dramatized in a sketch during the fourth "Next Step Forward" program over WEAF Wednesday at 11:15 p. m. Entitled "How Big is Big Business," the broadcast will show that the biggest business does not always have the highest rate of profit; that practically everybody is in big business whether he knows it or not and that big business cannot be divorced from little business but must travel along beside it.

Gracie Allen will fire the opening gun in her presidential campaign when she appears on a surprise party ticket broadcast Wednesday at 7:30 p. m. over WABC.

Frances Langford, singing "Can't Help Loving That Man," will highlight the Hollywood portion of the Star Theatre Wednesday at 9:00 p. m. Kenny Baker will sing "All the Things You Are." In New York, John Garfield will be starred in "Small Miracle."

John Garfield will take the leading role in the Star theatre's production of "Small Miracle," Wednesday, at 9 p. m. over WABC, playing a young boy out for revenge on the erstwhile pal who turned him over to the police. Escaping the police, the young man is caught and brought to a theatre by other police who capture him. He is in the theatre with his captors to kill time till a train leaves for the west and the scene of his crime. He gets away from the police, reaches a phone and gets his betrayer to come to the theatre, then shoots the betrayer and himself.

Fred Allen will present the Statue of Liberty's beau, David Ludmerer, a custodian of the lady with the torch, as the "Person You Didn't Expect to Meet" during his program Wednesday at 9 p. m. over WEAF. Ludmerer will reveal some startling facts about Miss Liberty's past.

In keeping with prevailing weather conditions, Allen will take a commanding role in an original, chilling drama with the Mighty Allen Art Players, "With Admiral Allen at the South Pole," or "Gone With the Penguins." Portland Hoffa, Harry Von Zell, Wynn Murray, the Merry Macs and Peter Van Steeden's orchestra, round out the show in Parkas.

"Angel" from Earl Carroll's "Vanities" will be Dick Todd's contribution to "Avalon Time" Wednesday at 8:30 p. m. over WEAF. Bob Strong's orchestra will play "You're a Builder Upper," "Woodchopper's Ball" and "Limehouse Blues," while Slap-happy Grandpappy Cliff Arquette will be assisted in comedy sequences by Bud Vandover and Don McNeill.

BEST BETS WEDNESDAY

P. M.

7:00 — Fred Waring Time, WLW.

8:00 — Hollywood Playhouse, WLW.

8:00—Al Pearce, WJR.

9:00—Fred Allen, WLW.

9:00—Radio Guild Drama, WJZ.

10:30—Kay Kyser, WLW.

STATIONS THAT MAKE UP THE NEWORKS

(Note: Refer to this box for stations of networks indicated after each program item. All programs are carried by key stations and basic chains or groups thereof unless specified.)

NBC-WEAF (RED): Basic — East: weaf wfbr wnac wben wtam wwj wtic kyw wcae wesh wjar wgy wre wtel wtag wfbg wjtc ween wraw wspd. **Midwest:** wmaq who whe wdaf wtmj kstp wow ksd; **South:** wsmb wsb wbrc wdix wmc wsmb wfaa wbap kprc kark wky woai kths kvoo; **Mountain:** koa kdyl

NBC-WJZ (BLUE): Basic — East: wjz wbal wbz wjtc webr whk wayz wfil kdka wcau wham wbza wsyr wmal waby wicu wtjn wnbc wmtf; **Midwest:** wmt wcur wls kso wowo wren wten kwk well wbcm wfdf wibm wjim kowh kinn ksco; **South:** wrtd kfdm kgko keyz ktok waga wjbo wsgn kths wmps wdsu; **Mountain:** kvod klo kuta

NBC OPTIONAL STATIONS operate either RED or BLUE: **East:** wsan wrdo wbtz wtw wsar wcod wing wkbo wgal wtod wkow wbtc work whiz emx cjf cbm kfj cgi. **Midwest:** webc wghf wgl wood wibg Kysn kroc wlo ksoo kfam kuns wcft kyr wday koin kgbx; **South:** wgkv wols wbtk wtar wise wtma wsoc wis wthc wpif wjax wiak wtod wfla wsun kgne wapo kriz wtel wala wcoa kgcx wave wsm; **Mountain:** wsb kghl kido kgir kpfa ksei kfi kob ktsm kglh

CBS-WABC: BASIC — East: wabc woko wcoa weet wgr wklw wcky wgar wdrc wcau wjas wpro wfil wjsv; **Midwest:** wldm krnt wfbm kmbc klzb whas kmox **OTHER STATIONS: East:** wade wabi wnbf wbhs whio wjr wcsc whp ekac wgan whec wkaq wglu wmas wnbx etth wdkx wbrv wore wkbn. **Midwest:** woc wkbb wdnf wcae wmd wtaq wmfg wkbh kelo wisn wcco koil wmbd wsht wdsm wfbc kfh wmax; **South:** wairn wwnc wgst wrdw wspd wcsc wcbs wbt wdod wrbl krld wdnc wmmn wbig kith wmbr wnox kfra wmaz wrec wcoc wqam wsfa wlac wwl kona wdbo wpar wrva wdbj wtsa wtoc kwkh wdae ktul wjno wwva kwft wsjs; **Mountain:** kggm kvor klz kfub kgvo koy ksl kvsf ktue

MBS-WOR-WGN—BASIC: wor wgn wrok cklw whk wcle wnby wsay wmy wbax wfil wbal wol wrva wcae wlw wkrc whkc wral wtnr wstp wsoc whap wsix wgrc wcmi; **New England:** wlee wtht watr wspr wlra waab wlnh wlbz wnic wrdo wlbh wcan wsad wnbh wbzs wcou wbtk wsyb; **Midwest:** wbbh kwk wdgy wehc wdsm kso wmt kol kfor whb ktsw kggf; **South:** ktok kada keic kome kbix kgff kflz krbc know klust wrr kxya kgkl kabc krrv kpac ktem kcmc waco; **Mountain:** kfel kika (Note: Some MBS stations also in other chains.)

CHILDREN WILL DIVIDE $31,000

(Lima News Bureau)

OTTAWA, Feb. 28 — Bequests totaling $31,000 are left to the six children of the late Samuel Rappaport, local merchant, in his will which was probated by Judge William George in Putnam-co probate court today.

The following gifts are set aside: Dr. Benjamin and Henry Rappaport, $2,500 each; Dr. Joseph Rappaport and Mrs. Frances Horwich, $5,000 each, and Misses Mary and Mazie Rappaport, $8,000 each. In addition, the man provides that the "rest of my estate" shall be divided equally between the six children.

Henry Rappaport was appointed administrator with the will annexed under $50,000 bond and Herman Wise, P. P. Sherwood and B. H. Heringhaus were named appraisers.

THIS CURIOUS WORLD

By William Ferguson

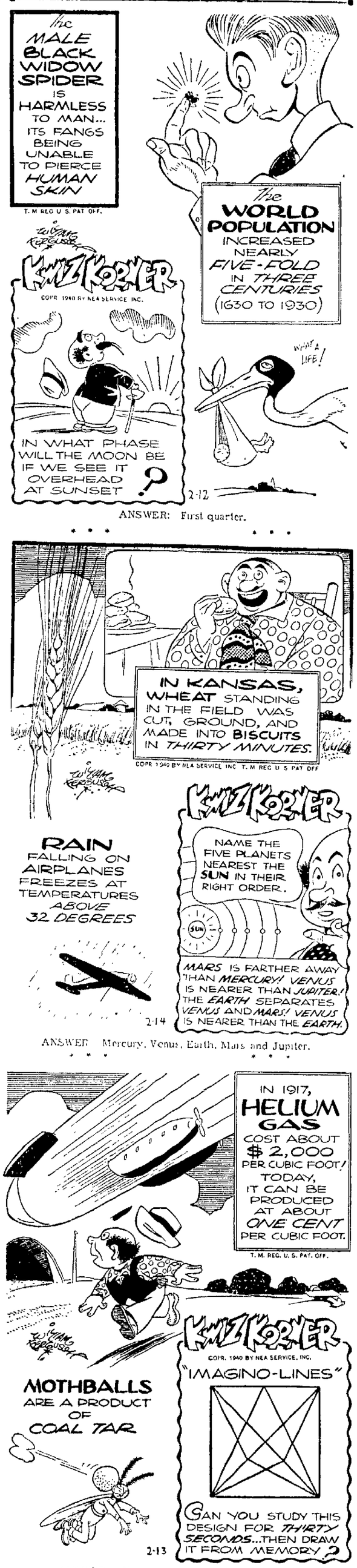

TWO RESORT COTTAGES AT CRYSTAL LAKE DESTROYED

SANDUSKY, O., Feb. 28—(UP) — Two summer cottages at Crystal Rock, seven miles west of here, were destroyed by fire early today. The cottages were owned by Dr. E. J. Hall and Ardo Lee of Findlay.

Residents of other cottages drove thru a fog a mile and a half to telephone the Sandusky fire department. One pumper was sent to the summer colony on Sandusky bay and the firemen saved adjoining cottages.

It is reported that more than 35,000 hours have been logged by the 9310 students in the Civilian Pilot training program, without a serious accident of any kind.

Two Entertaining Pictures Current On Sigma Screen

"Rulers Of The Sea" And "All Women Have Secrets" Are Attractions With Popular Stars In Casts

Douglas Fairbanks Jr., and Margaret Lockwood are two sea-minded sweethearts in "Rulers of the Sea" at the Sigma theatre, an epic tale of the triumph of steam over sail. "All Women Have Secrets," also showing, is an unusual drama of the problems faced by college students who marry before graduation.

The melodious voices of Nelson Eddy, popular male baritone of opera, screen and radio, and Miss Ilona Massey, new singing sensation, are offered in the Ohio theatre film, "Balalaika."

A tale of revolution and counter-revolution, and a romance that survived it all, the picture offers many thrilling scenes and numbers for movie and music fans.

Robert Fulton's difficulties are re-enacted on the Quilna screen in "Little Old New York," with Richard Greene cast as the inventor. Fred MacMurray, Alice Faye, and Brenda Joyce are cast as friends of the inventor who aid him thru his troubles to finally launch the first steam boat to ply upstream without sails.

"Mr. Smith Goes to Washington" is the current Lyric attraction with James Stewart and Jean Arthur co-starred in a romantic comedy drama based on the trials of a young senator in Washington. Smith, as an idealistic young man, sees one after another illusion crash before his eyes, until aided by Miss Arthur he stirs the senate and nation with a last ditch fight for the ideals that originally created this government.

Anything can happen and does, in the State feature, "The Marx Brothers at the Circus," with the hilarious maniacs of mirth, Groucho, Chico and Harpo, turning a circus upside down with their pranks. Also at the State is "Rio" starring Victor McLaglen and Basil Rathbone.

* * *

SIGMA

Epic screen entertainment, crystallized in a great story of the sea, the story of the triumph of steam over sail, will be offered on Wednesday at the Sigma theatre when "Rulers of the Sea," is presented to local audiences. Boasting a distinguished cast, headed by Douglas Fairbanks, Margaret Lockwood, and the noted Scottish actor, Will Fyffe, "Rulers of the Sea" finds a courageous inventor undertaking to prove the steam engine which he has perfected can drive a ship across the Atlantic. He is helped to the ultimate realization of his dream by a young seaman who has had enough of the brutal treatment meted out by the skippers of sailing packets, and by a brave daughter—a girl in love with the young mariner—who wisely guides her father and the man she loves to success.

The accent's on youth and on goings-on among America's young marrieds in "All Women Have Secrets," comedy drama of campus husbands and wives, now at the Sigma theatre.

Happily forsaking the raccoon-coated, flask-toting, Charleston-dancing era of "education", "All Women Have Secrets" turns the spotlight on college youth, vintage of 1940. The result is a vivid, entertaining story.

In this candid picture of three couples who risk the perils of marriage while still in college, particular attention is focussed on one of them, Joseph Allen, Jr., a brilliant young pre-medical student, and his spunky, devoted bride, Jean Cagney. Altho their experiences are different, their problems are the same as those of the other two couples—and of almost all young marrieds.

The expected difficulties of married life an increased by such assorted menaces as hard times, campus rivalries, unromantic professors and inevitable parenthood.

LYRIC

Frank Capra's "Mr. Smith Goes to Washington" is now showing at the Lyric theatre, co-starring Jean Arthur and James Stewart and is richly embellished with human touches, heart-warming, in narrative and stirring in timely theme.

No less aptly selected were the others who enact the picture's many roles. Best known among this record-breaking group of players are Edward Arnold, Thomas Mitchell, Claude Rains, Guy Kibbee, Ruth Donnelly, Eugene Pallette, Beulah Bondi, Harry Carey, H. B. Warner, Porter Hall and Grant Mitchell.

The story, briefly, concerns a "typical" young man, played by Stewart, who has high concepts of his public duty. A fellow who likes boys, he quite naturally becomes a leader of Boy Rangers in his town. When he and the Rangers put out a dangerous forest fire, the stage is set for a miracle in his life.

Stewart, now a local hero, is appointed to the United States senate to fill an unexpired term. He is wined and dined, and then sent to what he considers one of the highest offices in the land.

The youth is correct in his starry-eyed belief in the integrity of statesmanship, but he doesn't know that in addition to statesmen there are politicians. He has been appointed to the senate for a particular purpose, and by as corrupt a state machine as ever got its coils around a local capital.

What young Senator Jefferson Smith does when he is disillusioned is extraordinary. It kept yesterday's audience on the edge of its seats, laughing and crying by turn, and always spellbound. Pretty Miss Arthur, as his secretary, helps him, after first fighting the gangling young senator.

* * *

OHIO

Music lovers, regardless of their ta es, have a treat in store for them at the Ohio theatre where "Balalaika," the new musical starring Nelson Eddy and Ilona Massey, is now showing. It is a brilliant production musically and dramatically and serves as an excellent vehicle with which to introduce Miss Massey, Hollywood's newest singing star. As for Nelson Eddy, it is probably his most important picture to date.

"Balalaika," based on the London musical stage success of the same name by Eric Maschwitz, is a story of old Russia before, during and after the revolution. It is colorful, gay at times and intensely dramatic at others. Romantic—all, it concerns the love of a colonel of cossacks and the daughter of a revolutionist, who are separated by world upheaval only to meet again on common ground as exiles in Paris and plight their troth.

Musically, "Balalaika" offers a great variety of song numbers. Miss Massey's "Tanya" s bound to be a hit. Her voice also is given effective opportunity in "At the Balalaika" and in an operatic version of Rimsky-Korsakov's dance suite, "Scheherezade." The love duet, "Magic of Your Love," is a lovely composition by Franz Lehar. Eddy probably never has had such a scope to cover in song. "Flow, Flow, White Wine," "Ride Cossack Ride" and "Volga Boat Song," are from a wide range of music schools, including Russian folk music, light opera and the modern trend.

One of Eddy's most effective musical scenes is a reenactment of a dramatic incident of the World war when Russian and Austrian troops faced each other across No Man's Land on Christmas Eve and joined in singing "Holy Night." Eddy sings the hymn with a chorus of one hundred male voices.

* * *

QUILNA

Brenda Joyce is beginning to wonder whether she's destined to spend the rest of her life fighting nature's catastrophes in her screen roles.

The lovely blonde discovery makes her third appearance in Darryl F. Zanuck's "Little Old New York," the film in which she shares top billing with Alice Faye, Fred MacMurray and Richard Greene at the Quilna theatre. She still finds herself at odds with the elements.

Brenda had her first lesson in the rampages of nature, Hollywood style, in her first picture, Zanuck's production of "The Rains Came." For this she spent eleven days being buffeted by floods, cloudbursts and earthquakes and lost eleven pounds in the process.

But Brenda got her reward when the picture was released. She was acclaimed a real "find" and an early candidate for stardom.

In her second picture she was cast opposite Richard Greene in "Here I Am A Stranger." The story was laid against a college background. At last Brenda thought she was at peace with the world. No more celluloid disasters. But the gods decreed otherwise.

For Brenda played a tomboy in the film, and at the last minute a scene was added to the script to emphasize this phase of her character. Before long Brenda found herself under an ancient jalopy, with hammer and screw driver, repairing the "innards" of the car. About that time, the bottom plate of the crankcase let go (as it was meant to) and Brenda was thoroly drenched in oil.

And now along comes "Little Old New York," the robust romantic drama of the good old days when cows roamed Fifth-av, and what happens to Brenda?

Well, first of all, she discovered that, in the role of the sweetheart of inventor Robert Fulton, she would be on hand when the world's first steamboat, the Clermont, was put to the torch by a gang of waterfront toughs. And then she found she'd also be there when the bucket brigade went into action to douse the flames.

"I suppose I'll be thoroly smoked and thoroly doused," said Brenda, (and her anticipations proved pretty accurate). "Well, it's a strenuous life, but I wouldn't give it up for anything else under the sun.

Theatre Guide

OHIO "Balalaika"

QUILNA "Little Old New York."

SIGMA "Rulers of the Sea" and "All Women Have Secrets."

STATE "Marx Brothers at the Circus" and "Rio"

LYRIC "Mr. Smith Goes to Washington."

COMING UP

OHIO - "Northwest Passage" commences Friday

QUILNA - "Convicted Women" and "Those High Gray Walls" commence Friday preview.

SIGMA - "The Housekeeper's Daughter" commences Saturday

STATE "Submarine D-1" and Intermezzo a Love Story commence Thursday.

LYRIC "Man About Town" and "Songs and Saddles" commence Friday

MAJESTIC "Babes In Arms" and "Overland Express" commence Thursday

ROOSEVELT'S DRIVE PUSHED IN ILLINOIS

CHICAGO, Feb. 28 — (INS) — The regular Illinois Democratic organization was on record today as being determined to push its draft Roosevelt" campaign to the limit.

Speeches by Mayor Edward J. Kelly of Chicago and U. S. Sen. Claude Pepper of Florida before an overflow "harmony" meeting of the organization yesterday left little doubt that a vigorous campaign will be carried on in Illinois to bring about the nomination of the President for a third term.

"Illinois' 58 delegates to the Democratic national convention will be for Roosevelt to the last," Mayor Kelly declared. "And I dare any candidates running against this (state) ticket to say they're against Roosevelt. I want them to say who they're for."

Sen. Pepper said the President must be drafted for a third term for the good of the nation, to which Kelly added that the President once had told him he was tired and that perhaps he should withdraw.

"I told him," the mayor asserted, "You haven't anything to say about it. You must finish the great work you started'."

Hibernation of the Carlsbad Cavern (N. M.) bats begins about Oct. 15 each year. Around May 1, they begin to fly out at dusk for insect food. By midsummer their flights are a spectacle not easily forgotten. It was the clouds of bats that led to the discovery of the caverns.

COLDWATER

COLDWATER, Feb. 24 — Mr. and Mrs. Otto Oliger and Mrs. Paul, now of Dayton, spent Saturday with Mr. and Mrs. Walter Schlosser and Mrs. Anna Oliger.

Mrs. Jos. Gels and daughters, Thelma, Mary and Joan, and Mark Schockman, of Dayton, and Luke Schockman, of Cincinnati, spent the week-end with Mrs. Jos. Schockman.

Mr. and Mrs. Ed. Luken and Mr. and Mrs. Linus Tangeman spent Saturday in Greenville.

Wm. Johnson, of Celina, spent Friday afternoon with Mr. and Mrs. C. J. Stangler and family.

Albert and Pauline Everman visited with friends at Chattanooga, O., over the week-end.

Mr. and Mrs. Fred Heyne and family and Miss Luella Kunk attended the county music festival at Celina Tuesday evening.

Mrs. Walter Schlosser and daughter, Martha Sue and Mrs. Anna Oliger spent Tuesday afternoon with Mrs. Joe Schlosser at St. Henry.

OHIO LAST 2 DAYS! 25c Till 6
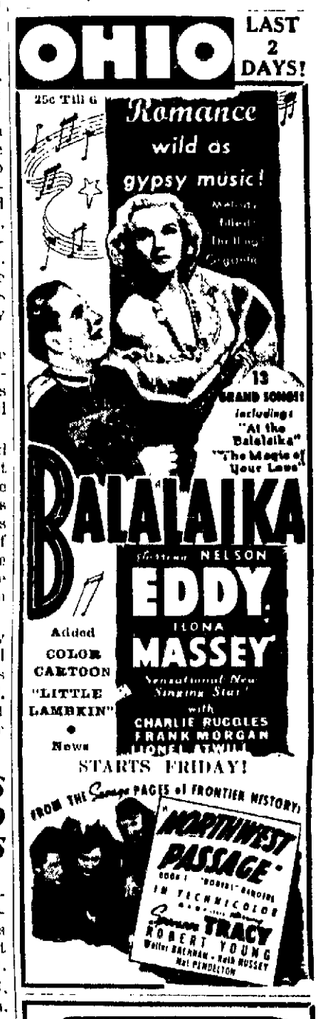

SIGMA NOW PLAYING
THRILLS NEVER BEFORE BROUGHT to the SCREEN!
RULERS OF THE SEA
DOUGLAS FAIRBANKS, Jr. MARGARET LOCKWOOD WILL FYFFE
20c Till 6 P. M.

GIANT CO-FEATURE!
A DARING STORY of TODAY'S YOUTH
All Women have Secrets
with JEAN CAGNEY (James Cagney's kid sister in her first screen appearance)

NOW PLAYING—15c TILL 6
STATE The MARX BROS.—Kenny BAKER in "A DAY AT THE CIRCUS" with Flo. RICE also "RIO" with Basil RATHBONE—Sigrid Gurie
STARTS TOMORROW! 2—SMASH HITS—2
Timely As Tomorrow's Headlines!
SUBMARINE D-1
PAT O'BRIEN GEORGE BRENT WAYNE MORRIS FRANK McHUGH DORIS WESTON
What would you do if your husband had an "intermezzo" with another woman
SELZNICK INTERNATIONAL LESLIE HOWARD INTERMEZZO A LOVE STORY
Ingrid BERGMAN with EDNA BEST

CASTLE FARM "The Showplace of Lima"
TONITE--DUTCH LUNCH 1c
Tune In WLOK 10:30 Tonite Broadcast Direct From Farm
2 Shows Nitely 11:15 — 1:30
SERGE FOCKLER and His Swingsters

dance - - -
to the music of the country's finest orchestras in the
cast room
of the
BARR

BETTER DRIVING
is not expensive if you use a sound Cash Loan for purchasing and repairing.
No insurance required on Auto Loans
Loans of $5 and more.
LIMA LOAN CO.
117½ N. ELIZABETH
(Not A Corporation)

THEY'RE GOING TO VISIT YOU TONIGHT
The Whites will be on the air with Nathaniel Shilkret and his famous Recording Orchestra.
AT 8:PM STATION WLOK
Presented by
The Metropolitan Bank of Lima, Ohio

NOW! 20c - 1 to 2 GAY & LUSTY!
QUILNA
PREVUE FRI. NITE • 2 BIG HITS •
In the days when the old town was new!
LITTLE OLD NEW YORK
Alice Faye, Richard Greene, Fred MacMURRAY
CONVICTED Woman
HIT NO. 2
THOSE HIGH GRAY WALLS with Walter CONNOLLY
START SAVING FOR "GRAPES of WRATH" COMING SOON
PRICES WILL BE ADVANCED FOR THIS PICTURE

TODAY AND THURS. ONLY
CAPRA'S GREATEST TRIUMPH!
FRANK CAPRA'S Mr. Smith Goes To Washington
co-starring JEAN ARTHUR • JAMES STEWART
ADDED ATTRACTIONS MARCH OF TIME
15c Prices This Program Only Till 7 P. M.—Then 20c
LYRIC — COMING FRIDAY —
JACK BENNY DOROTHY LAMOUR EDWARD ARNOLD
MAN ABOUT TOWN
— AND —
GENE AUSTIN
Famous Radio Star in
"Songs and Saddles"

EQUITY
MAIN ST. STORE
Noon Lunches 25¢ 30¢
The Best Food Buy In Lima
SPECIAL LENTEN MENUS At All EQUITY Stores
Plain or Toasted Sandwiches 10¢
Delicious Thick Milkshakes 10¢
½ Pt. Ice Cream In Each One
All Kinds Hot Soups
EQUITY DAIRY STORES
213 N. Main 803 W. North
443 S. Pine Metcalf at Grand

NEWSPAPER ARCHIVE®