Radio News and Programs

Lou Ambers, Al Davis Welterweight Title Mix Goes on Air Tonight

Political circles were stunned at the announcement that dynamic, silver - tongued Gracie Allen has determined to make herself the next occupant of the White House. "I've got plenty of hats," said Miss Allen, "so I may as well throw one of them into the ring. And besides, the White House is such a cute place to live."

Sam Taub and Bill Stern will give a blow-by-blow description of the 10-round bout between Lou Ambers, lightweight champion, and Al Davis, welterweight contender, at 9 tonight through WENR. The boxers will mix in Madison Square Garden, New York.

Other attractions tonight:

Music

7 p. m.—Concert Hour (WIBA, WMAQ): Lucille Manners, others; "The Old Refrain," "My Little Nest of Heavenly Blue," "L'Amour, Toujours l'Amour," "Sympathy," "Pilgrims' Chorus."

8 p. m.—Waltz Time (WIBA, WMAQ): "To You Sweetheart, Aloha," "Long After Midnight."

Drama

8:30 p. m.—First Nighter (WBBM): "Mr. Dinwiddy and His Moll," story of a sweepstakes winner and his troubles.

10:15 p. m. — "Air Raid" (WLW): Archibald McLeish's verse drama of wartime terror.

◇ ◇ ◇

Variety

7 p. m.—Kate Smith (WBBM): with Betty Field, John Craven, Abbott and Costello, others.

◇ ◇ ◇

Quiz

6:30 p. m.—Professor Quiz (WBBM): "Mayor" Harry M. Hanson, London, Wis., and mayors of other American Londons.

◇ ◇ ◇

Miscellaneous

9:30 p. m.—Robert L. Ripley (WBBM): how a hymn led to Florida's development.

Frequencies

KMOX	1090	WIND	560
KOIL	1280	WISN	1120
KSTP	1460	WJJD	1130
WBBM	770	WLS	870
WCCO	810	WMAQ	670
WCFL	970	WLW	700
WENR	870	WMT	600
WGN	720	WOC	1370
WHA	940	WSB	740
WHAS	820	WSM	650
WIBO	1000	WTAM	1070
WIBA	1280	WTMJ	620

These programs are subject to change at discretion of the stations.

WIBA Tonight

5:15—NBC Malcolm Claire
5:25—Birthday Club
5:30—News Edition
5:45—The Sports Parade
6:00—Dinner Melodies
6:30—Catholic Charities Drive
6:45—Roundy
7:00—NBC Concert Hour
8:00—NBC Waltz Time
8:30—Safety Council
8:45—Club Chanticleer Orchestra
9:00—Lincoln: Dr. Louis A. Warren
9:30—NBC Behind the Headlines
9:45—Club Chanticleer Orchestra
10:00—Night News Edition
10:15—U. W. Boxing Summary
10:10—NBC Carl Moore Orchestra
10:30—NBC Sleepy Hall Orchestra
11:00—NBC Guy Lombardo Orchestra
11:30—NBC Johnny Magee Orchestra

Short Wave Tonight

Moscow—6 p. m.—Broadcast in English. RV96, 15.24 meg., 19.7 m.; RNE ,12 meg., 25 m.

Budapest—6 p. m. — Military March. HAT4, 9.12 meg., 32.8 m.

Rome—6:30 p. m.—News in English; Guest Night; Rome's Midnight Voice." 2RO, 11.81 meg., 25.4 m.; IRF, 9.83 meg., 30.5 m.

London—7 p. m.—"The Shadow of the Swastika." Feature Program. GSD, 11.75 meg., 25.5 m.; GSC, 9.58 meg., 31.3 m.

Madrid—7:25 p. m.—News in English. EAQ, 9.86 meg., 30.4 m.

Berlin—8 p. m.—Current Events (English). DXB, 9.61 meg., 31.2 m.; DJC, 6.02 meg., 49.8 m.

Paris—8:15 p. m.—Lyrics. TPB11, 11.88 meg., 25.5 m.; TPA4, 11.71 meg., 25.6 m.

Berlin—9:50 p. m.—Talk (English), DXB, 9.61 meg., 31.2 m.; DJC, 6.02 meg., 49.8 m.

London—10:30 p. m.—"World Affairs"; talk by Wickham Steed. GSC, 9.58 meg., 31.3 m.

Paris—10:30 p. m.—News in English. TPB11, 11.88 meg., 25.2 m.; TPA4, 11.71 meg., 25.6 m.

Tokyo—11:20 p. m.—Chamber Music. JZJ, 11.80 meg., 25.4 m.

Moscow—2 a. m.—English Period. RV96, 15.24 meg., 19.7 m.

Other Stations Tonight

5:00—El Chico Revue—WMAQ
5:00—Billy and Betty—WCCO WBBM
5:00—Meet Miss Julia—WTMJ
5:05—Alma Kitchell—WENR
5:15—Westminster Choir—WGN
5:15—Malcolm Claire—WENR
5:15—Hedda Hopper—WCCO WBBM
5:20—Story of Bud Barton—WENR
5:30—H. V. Kaltenborn—WBBM WCCO
5:30—Jack Armstrong—WTMJ WMAQ
5:45—Tom Mix Adventure—WENR
5:45—Li'l Abner—WMAQ
5:45—Little Orphan Annie—WGN
6:00—Fred Waring Orch.—WTMJ WLW
6:00—Amos 'n' Andy—KMOX WCCO
6:00—Captain Midnight—WGN
6:15—I Love a Mystery—WTMJ WMAQ
6:15—Lum and Abner—WBBM WCCO
6:30—Prof. Quiz—WBBM WCCO KMOX
6:30—Easy Aces—WTMJ
6:45—Discussion Club—WLS
6:45—Inside of Sports—WLW WGN
7:00—This Amazing America—WLS
7:00—Kate Smith—WCCO KMOX WBBM
7:00—Concert Hour—WMAQ WTMJ
7:00—Col Stoopnagle—WGN WLW
7:30—Robison Buckaroos—WLS WLW
7:30—The Lone Ranger—WGN
8:00—Johnny Presents—WBBM WCCO
8:00—Waltz Time—WMAQ WTMJ
8:00—Plantation Party—WENR WLW
8:00—Music—WGN
8:30—What Would You Have Done?—WENR
8:30—First Nighter—WBBM WCCO
8:30—Cavalcade of Hits—WTMJ WMAQ
8:45—Camera Cavalcade—WGN
9:00—Lou Ambers-Al Davis—WENR

NO PARTY IS COMPLETE WITHOUT THESE
26479—When You Wish Upon a Star.
26486—A Little Cafe Down the Street.
26481—Study in Surrealism.
26482—On The Isle of May.
Ask about the new RCA Victor Long Life Needle
FORBES-MEAGHER MUSIC CO.
27 W. Main St.

News Broadcasts

FRIDAY NIGHT

5:00—WCFL
5:10—WLW
5:25—WENR
5:30—WIND WIBA
5:45—KMOX WCCO
5:45—WBBM WLW
6:00—WBBM
6:15—WLW
6:30—WLS WGN
6:30—WMAQ
7:00—WCFL
7:45—WIND
7:55—KMOX WBBM
8:30—WGN
8:00—WCFL
9:15—WIND
9:20—WGN
10:00—WIBA WLW
10:00—WTMJ KMOX
10:15—WBBM
11:00—WMAQ WCCO
11:00—WGN WBBM
11:30—WIND
11:45—WCFL
12:00—WBBM KMOX
12:25—WLW
12:55—KMOX
1:30—WBBM

SATURDAY

A. M.
6:15—WJJD KMOX
6:20—WLW
6:45—WMAQ
6:55—KMOX
7:00—WIBA KMOX
7:00—WLS WBBM
7:15—WBBM WJJD
7:15—WLW WCCO
7:30—WIBA WTMJ
7:45—KMOX
7:55—WJJD
8:00—WGN
8:15—WLS
8:25—WTMJ
8:40—WMAQ
8:45—WLW WIND
10:00—WBBM WJJD
10:55—WLS
11:15—WGN WIND
11:25—WMAQ
11:30—WCFL WLW
11:45—WLS
P. M.
12:00—WIND WJJD
12:00—WCCO WCFL
12:30—WIBA
1:00—WBBM KMOX
1:55—WBBM KMOX
2:00—WLS
2:15—WJJD
2:30—KMOX
3:00—WGN
5:00—WLW WCCO
5:25—WMAQ WTMJ
5:25—WENR
5:30—WIBA
5:45—WBBM WCCO
6:00—WBBM
6:30—WGN WLS
7:00—WCFL
7:55—WBBM KMOX
8:30—WGN WCFL
8:45—WCFL
9:45—WBBM
10:00—WCCO
10:00—WLW KMOX
10:35—WIBA
11:00—WGN
11:30—WIND
12:00—WBBM
12:15—KMOX
12:25—WLW
12:55—KMOX
1:45—WBBM

Sports Reviews

FRIDAY NIGHT

5:15—WLW
5:45—WIBA WTMJ
6:00—WCFL
6:15—WGN
6:30—WCFL
6:45—WIBA
10:15—WIBA WMAQ
10:30—WTMJ

SATURDAY

A. M.
11:45—WCFL
P. M.
1:45—WIND
4:30—WBBM WIND
5:15—WLW
5:45—WIBA WTMJ
6:00—WCFL
6:15—WGN
6:30—WCFL
6:45—WCFL
9:30—WBBM
9:45—KMOX
10:15—KMOX
10:30—WIBA

Market Reports

SATURDAY

A. M.
6:20—KMOX
10:45—WLS
11:15—WCCO
11:45—WLS
P. M.
12:15—WIBA WCCO
12:30—WGN
12:45—WLS

3:00—School Administrators—WENR
3:00—Bull Session—WBBM
3:15—Hialeah Park—WGN
3:20—KSTP Presents—WENR
3:30—Buffalo Presents—WCCO KMOX
3:30—Chemistry in the Home—WBBM
3:45—Of Men and Books—WBBM
3:45—Sammy Kaye Orch.—WGN
4:00—Human Adventure—WBBM WCCO
4:00—How Do You Know?—WENR
4:15—Magic Waves—WMAQ WLW
5:00—Hal Kemp Orch.—WENR
5:00—Prof. Kaltenmeyer—WMAQ
5:00—Cheshire Hillbillies—WBBM
5:30—Lasting Peace—WIND
5:30—Renfrew of the Mounted—WENR
5:30—Religion in the News—WMAQ
5:45—Southwestern Serenade—WMAQ
6:00—Message of Israel—WENR
6:15—Organ Moods—WTMJ WMAQ
6:15—Heart of Julia Blake—WBBM
6:30—Death Valley Days—WMAQ
6:30—Art for Your Sake—WTMJ
6:30—Guy Lombardo Orch.—WMAQ
6:30—Sky Blazers WBBM WCCO KMOX
6:45—Inside of Sports—WGN
7:00—Arch Obeler Play—WMAQ WTMJ
7:00—Home Talent Barn Dance—WLS
7:00—Name Three—WGN
7:00—Gang Busters—WCCO WBBM
7:30—Stop Me—WMAQ WTMJ WLW
7:30—Barn Dance Party—WLS
7:30—Boy Scouts of America—WGN
7:30—Wayne King WCCO KMOX WBBM
7:30—Montparnasse Forum—WIND
8:00—Youth vs. Age—WMAQ
8:00—Basketball—WTMJ WIND
8:00—Art for Your Sake—WCFL
8:00—Hit Parade—WBBM KMOX WCCO
8:00—National Barn Dance—WLS WLW
8:45—Saturday Night Serenade—WBBM
8:45—People's Platform—WCCO
9:00—Bob Crosby—WLW WMAQ
9:00—NBC Symphony—WCFL
9:00—Life of Floyd Gibbons—WGN
9:00—Barnyard Jamboree—WLS
9:15—Public Affairs—WIND WBBM
9:30—Gay Nineties—WIND WCCO
9:30—What's My Name?—WMAQ WTMJ
9:30—Saturday Night Special—WLS
9:30—Boyd Raeburn Orch.—WGN
10:00—Americans at Work—WBBM
10:30—Barn Dance Varieties—WLS
10:00—Leonard Keller Orch.—WGN
10:00—National Barn Dance—WTMJ
10:00—Ace Brigode Orch.—WMAQ
10:15—Ted Weems Orch.—WMAQ
10:15—Jack McLean Orch.—WGN
10:30—Lou Breeze Orch.—WMAQ
10:30—Dick Jurgens Orch.—WGN
10:30—Master Works—WBBM
11:00—Johnny Long Orch.—WBBM
11:00—Woody Herman Orch.—WMAQ
11:00—Dance Music (to 12)—WTMJ
11:00—National Barn Dance—WLS
11:15—Gene Krupa Orch.—WGN
11:30—Ted Weems Orch.—WMAQ
11:30—Ozzie Nelson Orch.—WGN
11:30—Herbie Kay Orch.—WBBM
11:30—Moon River—WLW
12:00—Joe Reichman Orch.—WGN
12:00—Fabian Andre Orch.—WMAQ
12:00—Freddie Ebener Orch.—WENR
12:00—Nite Watch (to 4 a. m.)—WIND
12:15—Mark Fisher Orch.—WBBM
12:30—Phil Harris Orch.—WGN
12:30—Xavier Cugat Orch.—WBBM
12:30—Woody Herman Orch.—WENR
12:30—Ace Brigode Orch.—WMAQ
1:00—Leonard Keller Orch.—WGN
1:00—Mel Cole Orch.—WBBM
1:30—Boyd Raeburn Orch.—WGN
1:30—Mark Fisher Orch.—WBBM

WIBA Saturday

A. M.
7:00—NBC War News
7:10—NBC National News
7:15—Musical Clock
7:30—State Journal News
7:50—Musical Clock
8:50—Fashion Chat
9:00—Hometown Hopefuls
10:00—Homemaker's Musicale
10:30—NBC Our Barn
11:00—Agricultural Adjustment
11:15—The Ranch Boys
11:30—Melody Moments
P. M.
12:00—The Melody Men
12:15—The Farm Review
12:30—Noon News Edition
12:55—NBC Metropolitan Opera
4:15—NBC Magic Waves
4:30—Gray Gordon Orchestra
5:00—NBC Kaltenmeyer Kindergarten
5:30—News Edition
5:45—The Sports Parade
6:00—NBC Betty Barnett
6:15—NBC Organ Moods
6:30—Scandinavian Hour
7:00—NBC Arch Obeler Play
7:30—NBC The Radio Guild
8:00—Basketball: Wisconsin-Purdue
8:30—NBC Symphony Orchestra
10:30—Basketball Scores
10:35—Night News Edition
10:45—Club Chanticleer Orchestra
11:00—NBC Glenn Miller Orchestra
11:30—NBC Dance Orchestra

WHA Saturday

8:00—Band Wagon.
8:15—Breakfast Forecast—U. S. Weather Bureau.
8:17—Morning Melodies.
9:00—World Panorama: Grant Haas.
9:30—Fun Time: Music for Children.
9:50—U. S. Weather Bureau.
10:00—Homemakers' Program: Money for Your Leisure Time, Clara Jonas; The Large Family of Today.
10:45—Musical Notebook — Frederick Fuller.
11:00—Parents' Question Box.
11:15—Novelty Shop.
11:30—Piano Melodies. Don Voegeli.
11:45—Taxation in Wisconsin — Wis. Taxpayers' Alliance.
12:00—Noon Musicale.
12:30—Farm Program. When Shall I Buy Chicks? C. E. Holmes; Market News. I. R. Hedges; 4-H Club of the Air.
1:00—4-H Club Music of the Air.
1:15—Steuben Music Program, Sieghardt Riegel.
2:00—Short Story Time.
2:30—Music of the Masters: "La Tosca" Recordings.
4:00—Play Circle Time.
4:30—Social Problems Survey.

Other Stations Saturday

A. M.
5:30—Smile a While—WLS
6:00—Top o' the Morning—WTMJ
6:30—Dawn Salute—WBBM
6:30—Family Bible League—WJJD
6:45—Morning Devotions—WLS
7:00—Good Morning—WGN
7:00—Suburban Hour—WMAQ
7:30—Musical Clock—WBBM
7:45—Jolly Joe—WLS
8:00—Your Neighbor—WMAQ
8:00—Salvation Army Chorus—WJJD
9:30—Editor's Haymow—WLS
9:30—Keep Fit to Music—WGN
9:45—Boy Scouts—WTMJ
9:00—Neville Chamberlain—WLS WBBM
9:30—Interior Decorating—WMAQ
9:45—High School Studio Party—WMAQ
10:00—Spelling Bee—WLS
10:05—New England Concert—WIND
10:05—Norman Ross Revue—WIBM
10:15—Ed McConnell—WMAQ WLW
10:30—U. S. Army Band—WGN
10:30—Hilda Hope, M. D.—WMAQ
11:00—Milestones in Music WMAQ WTMJ
11:00—Martha Crane, Helen Joyce—WLS
11:00—Country Journal—WBBM
11:30—Let's Pretend—WIND WCCO
11:30—Farm and Home Hr.—WMAQ
11:30—Let's Get Together—WBBM
11:45—What Can I Do?—WBBM
11:45—Heinie's Grenadiers—WTMJ
P. M.
12:00—Man on the Farm—WLS
12:00—Westminster Choir—WBBM
12:15—Lenten Service—WIND
12:30—The Miller Family—WLS
12:30—Waldorf Luncheon—WMAQ WLW
1:00—Metropolitan Opera—WMAQ WLW
1:00—Home Talent Program—WLS
1:00—Brush Creek Follies—WCCO
1:30—Elliot Melodies—WBBM WCCO
2:00—League of Composers—WBBM
2:15—Merry-Go-Round—WLS
2:30—Del Brissette—WTMJ WCFL

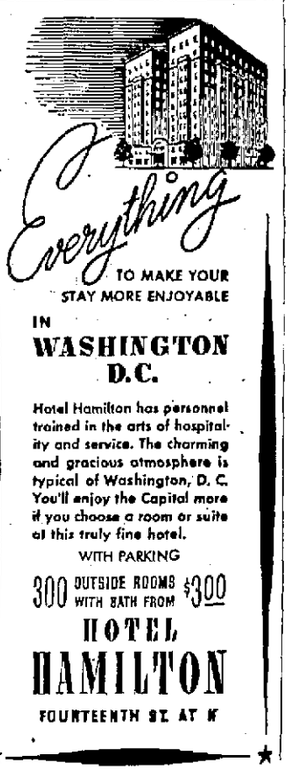
Everything
TO MAKE YOUR STAY MORE ENJOYABLE
IN
WASHINGTON D.C.
Hotel Hamilton has personnel trained in the arts of hospitality and service. The charming and gracious atmosphere is typical of Washington, D. C. You'll enjoy the Capital more if you choose a room or suite at this truly fine hotel.
WITH PARKING
300 OUTSIDE ROOMS WITH BATH FROM $3.00
HOTEL HAMILTON
FOURTEENTH ST. AT K

Chamberlain to Tell of War Saturday

Prime Minister Neville Chamberlain's report to the British people on "The Conduct of the War" will be broadcast in the United States at 9 a. m. Saturday. His speech, to be delivered in the Birmingham town hall, will be aired in the midwest by WLS and WBBM.

Other Saturday attractions:

Music

12 m. — Westminster Church Choir (WBBM): 75 Detroit singers in sacred works, spirituals.

1 p. m. — Metropolitan Opera (WIBA, WMAQ): "Othello," with Giovanni Martinelli, Lawrence Tibbett, Elisabeth Rethberg.

2 p. m.—League of Composers (WBBM): music by Oscar Levant, Samuel Barber, other Americans, with some of the composers playing their works.

◇ ◇ ◇

Drama

4 p. m.—The Human Adventure (WBBM): witchcraft, modern research.

◇ ◇ ◇

Discussion

11:30 a. m.—Farm and Home Hour (WMAQ): including talks by Tom Check, Oklahoma Farmers' union president; Robert Handschin, Farmers' union Washington representative.

12:30 p. m.—Brotherhood Day (WBBM): Rabbi Felix A. Levy, the Rev. George M. Gibson, Atty. George A. Lane on "The Present Crisis in Human Relations."

2:30 p. m.—Debaters' Forum (WJJD): Northland college students on American isolation.

3 p. m.—Roundtable (WENR): educators discuss findings of the Educational Policies commission.

. . . **Bull Session** (WBBM): eastern students on "Pioneering in World Organization."

3:45 p. m.—Of Men and Books (WBBM): with H. L. Mencken.

4:15 p. m. — Magic Waves (WIBA, WMAQ): O. H. Caldwell explains importance of quartz in radio.

◇ ◇ ◇

Sports

3:15 p. m. — Hialeah Park (WGN): Flamingo Stakes.

◇ ◇ ◇

Miscellaneous

12:30 p. m.—Luncheon at the Waldorf (WMAQ): new series with Lotte Lehmann, Ilka Chase, Frank Luther.

Madrid—7:25 p. m.—News in English. EAQ, 9.86 meg., 30.4 m.

Berlin—8 p. m.—Current Events (English). DXB, 9.61 meg., 31.2 m.; DJC, 6.02 meg., 49.8 m.

Paris—8:15 p. m. — Radio Sketches. TPB11, 11.88 meg., 25.2 m.; TPA4, 11.71 meg., 25.6 m.

Berlin—9:50 p. m.—News in English. DXB, 9.61 meg., 31.2 m.; DC, 6.02 meg., 49.8 m.

London—10:30 p. m.—"London Log"; talk by Howard Marshall. GSC, 9.58 meg., 31.3 m.

Paris—10:30 p. m.—News in English. TPB11, 11.88 meg., 25.2 m.; TPA4, 11.71 meg., 25.6 m.

WIBA Sunday

A. M.
7:00—NBC Peerless Trio
7:15—NBC Cloister Bells
7:30—NBC Tone Pictures
8:00—NBC Coast-to-Coast Bus
8:30—Melodies
8:45—Morning News
9:00—Norwegian Hour
9:30—Morning Melody
11:00—First Congregational Church
P. M.
12:00—Tony Salerno Orchestra
12:30—Diesel Schools Program
12:45—Noon News Edition
1:00—Catholic Charities Campaign
1:15—WPA Recreation Program
1:30—NBC Chicago Round Table
2:00—NBC I Want a Divorce
2:30—Tech College
2:35—Joey Tantillo Orchestra
3:00—Father Charles E. Coughlin
4:00—Lutheran Service
4:30—Twilight Concert
5:00—NBC The Catholic Hour
5:30—NBC "Beat the Band"
6:00—NBC Jack Benny
6:30—Accordiana
6:45—The Little Show
7:00—NBC Variety Hour
7:30—Smoke Rings: Leonard Woollen
7:45—NBC Voice of Hawaii
8:00—NBC Manhattan Merry Go Round
8:30—NBC Album of Familiar Music
9:00—Old Fashioned Revival Hour
10:00—Night News Edition
10:15—NBC Les Brown Orchestra
10:30—Club Chanticleer Orchestra
10:45—NBC Dance Orchestra
11:00—NBC Jan Savitt Orchestra
11:30—NBC Duke Daly Orchestra

WANT AD—BADGER 6000

Short Wave Saturday

SATURDAY

Paris—11 a. m.—News in English. 11.84 meg., 35.33 m.

Budapest—5 p. m.—Overture. HAT4, 9.12 meg., 32.8 m.

Moscow—6 p. m.—Broadcast in English. RV96, 15.24 meg., 19.7 m. RNE, 12 meg., 25 m.

Rome—6:30 p. m.—News in English; Chamber Music. 2RO, 11.81 meg., 25.4 m.; IRF, 9.83 meg., 30.5 m.

London—7 p. m.—"The Week's Programs." GSD, 11.75 meg., 25.5 m.; GSC, 9.58 meg., 31.3 m.

Tokyo—7:05 p. m. — Orchestra. JZK, 15.16 meg., 19.7 m.

Daily Lenten Devotional

Fellowship of Prayer

by Dr. Gaius Glenn Atkins

THIRD WEEK
The Sacredness Of Speech

Friday, February 23. Let the words of my mouth . . . be acceptable in Thy sight, O Lord, my strength and my redeemer. Read Psalm 18:8-14.

◇ ◇ ◇

There are passages enough about right and wrong speech in the Old Testament and the New to make a little book constantly worth reading, and their substance is this: that speech is sacred and words are instruments of power; that one should reverence them as a sacrament and be as careful of them as of an explosive.

DR. ATKINS

Words bridge the silences between us. They play upon the harpstrings of the senses and the powerful chords of emotion. They may become harvests or havoc, benedictions or bombs, the the comradeship of nations or Maginot and Siegfried lines. Their abuse is a sin against the spirit of truth; their right use is almost our noblest human faculty. They are not given us to be prostituted to passion or winged with hate. Such times as these urge us to the psalmist's prayer — the prayer for words acceptable to God.

◇ ◇ ◇

Prayer: Lord of our lips, we praise Thee for the gift of speech and acknowledge with awe the mystery of words. Forgive us our idle words and vain, our wrong words and hurtful. Guard Thou the door of our lips and may the spirit of Jesus to subdue our words to loving kindness and Thy wisdom control them that, taking heed to our ways, we sin not with our tongues. Amen.

Other Stations Sunday

A. M.
8:00—Children's Hour—WLW WMAQ
8:00—Everybody's Hour—WLS
8:00—Church Service—WTMJ WIND
8:15—Augsburg Choir—WCCO
8:30—Wings Over Jordan—WBBM KMOX
9:00—Walden Quartet—WCFL WLW
9:00—Church of the Air—WBBM WCCO
9:00—Radio Pulpit—WMAQ
9:00—Little Brown Church—WLS
9:15—Masters of Rhythm (to 12)—WTMJ
9:30—People's Platform—WBBM
9:45—Next Step Forward—WMAQ
9:45—The Living Bible—WGN
9:45—Happy Jim Parsons—WLS
10:05—News & Rhythm—WBBM KMOX
10:15—N. U. Reviewing Stand—WGN
10:30—Major Bowes WCCO KMOX WIND
10:30—Music & American Youth WMAQ
10:30—Southernaires—WLS
11:00—Peoples Church—WJJD
11:00—Radio City Music Hall—WCFL
11:00—U. of Chicago Chapel—WGN
11:00—Sing an Old Song—WMAQ
11:00—College Debate—WLS
11:30—Radio City Music Hall—WLW
11:45—Salt Lake City Choir—WCCO
11:55—Weather; Markets—WLS
P. M.
12:00—Music for Moderns—WMAQ
12:00—This Week's Hit Tunes—WENR
12:00—Hillbilly Champions—WBBM
12:00—Church of the Air—WCCO
12:00—Poetry Pilgrimage—WTMJ
12:30—Hollywood Today—WMAQ WTMJ
12:35—Grand Hotel WBBM WCCO KMOX
1:00—Band of the Week—WBBM
1:00—Smoke Dreams—WMAQ WLW
1:00—Democracy in Action WCCO WIND
1:00—Great Plays—WENR
1:30—Anson Weeks WCCO WBBM KMOX
1:30—U. of C. Roundtable WMAQ WTMJ
1:45—Bob Becker—WGN
2:00—I Want a Divorce—WMAQ
2:00—Civic Concert—WENR
2:00—Meditation and Melody—WGN
2:00—N. Y. Philharmonic WBBM WCCO
2:30—We, The Wives—WMAQ
3:00—National Vespers—WENR
3:00—Nobody's Children—WGN
3:00—Tony Wons—WMAQ
3:00—Unsolved Mystery—WLW
3:30—Swing Ensembles—WENR
3:30—Pursuit of Happiness—WBBM
3:30—World Is Yours—WMAQ WTMJ
3:30—Lutheran League—WCFL
4:00—Musical Steelmakers—WGN WLW
4:00—Hobby Lobby WBBM WCCO KMOX
4:15—Bob Becker—WTMJ
4:15—New Orleans Cameos—WMAQ
4:30—Ben Bernie—WBBM WCCO KMOX
4:30—Opera Auditions—WENR WSM
4:30—The Shadow—WGN
4:30—Crossroads—WMAQ WTMJ
5:00—Silver Theater—WBBM WCCO
5:00—Amateur Hour—WENR
5:00—Fifth Row Center—WGN
5:00—Catholic Hour—WMAQ
5:30—The Changing Scene—WIND
5:30—Show of the Week—WGN
5:30—Beat the Band—WMAQ WLW
5:30—Gene Autry—WBBM WCCO KMOX
6:00—World This Week—WBBM WCCO
6:00—Jack Benny—WLW WMAQ WTMJ
6:30—Mr. District Attorney—WENR WLW
6:30—Bandwagon—WMAQ WTMJ
6:30—History in the Making—WBBM
7:00—Old Fashioned Revival—WLS
7:00—Ellery Queen WBBM WCCO KMOX
7:00—Variety Hour WMAQ WLW WTMJ
7:15—Orrin Tucker Orch.—WGN
7:30—One Man's Family—WMAQ WTMJ
8:00—Your Sunday Date—WGN
8:00—Sunday Evening Hr. WBBM WCCO
8:00—Walter Winchell—WENR WLW
8:00—Merry-Go-Round—WMAQ WTMJ
8:15—Parker Family—WENR WLW
8:15—Sunday Evening Club—WIND
8:30—Irene Rich WENR WLW WMT KSO
8:30—Familiar Music—WMAQ WTMJ
8:45—Bill Stern—WENR WMT WLW
9:00—Minstrels—WENR
9:00—Welles Playhouse—WBBM WCCO
9:00—Revival Hour—WIND WCFL
9:00—Hour of Charm—WMAQ WTMJ
9:00—Good Will Hour—WGN
9:30—Home Town—WMAQ
9:30—Cheerio—WENR
9:30—Death Valley Days—WTMJ
10:00—Hockey Game—WGN
10:05—Les Brown Orch.—WENR
10:05—Dance Music (to 12)—WTMJ
10:15—Rhythm off the Record—WBBM
10:15—Johnny Messner Orch.—WMAQ
10:30—Ace Brigode Orch.—WENR
10:30—Master Works—WBBM
10:30—Dick Jurgens Orch.—WGN
10:30—Lou Breeze Orch.—WMAQ
10:30—Americans at Work—WCCO
11:00—Woody Herman Orch.—WMAQ
11:00—Church of the Deliverance—WIND
11:00—Jan Savitt Orch.—WENR
11:15—Tommy Tucker Orch.—WGN
11:15—Louis Armstrong—WCCO WBBM
11:30—Jan Garber Orch.—WBBM
11:30—Garwood Van Orch.—WENR
11:30—Leonard Keller Orch.—WGN
11:30—Moon River—WLW
11:30—Ace Brigode Orch.—WMAQ
12:00—Fabian Andre Orch.—WMAQ
12:00—Nite Watch (to 4 a. m.)—WIND
12:00—Boyd Raeburn Orch.—WGN
12:00—Music You Want—WENR
12:05—Four Californians—WBBM
12:15—Mark Fisher Orch.—WBBM
12:30—Ozzie Nelson Orch.—WGN
12:30—Carlos Molina Orch.—WBBM
12:30—Woody Herman—WENR WMAQ
1:00—Orrin Tucker Orch.—WGN
1:00—Mel Cole Orch.—WBBM

News Broadcasts

SUNDAY

A. M.
8:00—KMOX
8:00—WBBM WCCO
8:45—WIBA
9:00—WTMJ
9:30—WLW
8:45—WCFL
10:00—KMOX WIND
10:00—WBBM WMAQ
10:15—WLS
10:45—WBBM
11:30—WCCO
11:45—KMOX
P. M.
12:00—WCFL
12:30—WBBM KMOX
12:45—WIBA WGN
1:15—KMOX
1:45—WJJD
2:30—WLW
3:30—WJJD
4:00—WGN
7:45—WIND
7:50—WGN
7:55—WBBM KMOX
8:30—WGN
10:00—WMAQ WENR
10:00—WIBA WBBM
10:00—WCFL
10:00—WTMJ WLW
10:45—WCFL
11:00—WGN KMOX
11:00—WBBM WCCO
11:45—WCCO
12:00—WBBM KMOX
12:25—WLW
12:55—KMOX
1:30—WBBM

Sports

SUNDAY

P. M.
10:05—WMAQ
10:25—KMOX

Harry Nye Rites Set for Friday in Ft. Atkinson

FT. ATKINSON—Services will be held in the Downing funeral chapel Friday at 2 p. m. for Harry Nye, 65, who died Tuesday at the Langholff hotel after a short illness.

For many years, Mr. Nye was employed in the Creamery Package plant. He came to this city from Beloit in 1918.

Survivors are the widow; a daughter, Mrs. Harry Langholff; a brother, Charles, Beloit, and a sister, Mrs. Fred Roby, Cleveland.

Dewey Enters Race in New Jersey

NEW YORK — (U.P.) — Dist. Atty. Thomas E. Dewey has entered the New Jersey Republican presidential preference primary, scheduled May 21, and has invited Sens. Arthur H. Vandenberg and Robert A. Taft to enter also, "So that the voters may have a right to express their preference."

Charles P. Sisson, Dewey's campaign manager, said Dewey's entrance in the Nebraska preferential primary April 9 was "under consideration." Sisson said Dewey would not enter the New Hampshire primary March 12, out of courtesy to Sen. Ham Styles Bridges, or the California primary May 7, presumably as a courtesy to former President Herbert Hoover, whose friends seek an uninstructed delegation from that state.

Thrifty Little Town Spends Only $406 of $627 in Treasury

HOPE, N. M.—(U.P.)—The citizens of Hope are a law-abiding and budget-balancing lot.

An audit submitted to State Comptroller C. R. Sebastian showed only $10 was paid into the town treasury during 1939 in traffic and justice court fines.

Total cash receipts of Hope during the year were $627, of which $350 represented liquor license receipts. The town spent only $406 for city government—so ended the year with a surplus of $221.

Soap factories of India may have to shut down because of a shortage of raw materials.

Australia has 3,525,846 males and 3,451,399 females, according to official statistics just issued.

DOCTOR'S FORMULA
GREAT SUCCESS FOR UGLY SURFACE
SKIN TROUBLES
PRAISED FROM COAST TO COAST!
Never mind if you've tried a lot of ordinary remedies for unsightly surface pimples and blemishes without success. Here's a tested and proven doctor's formula—powerfully - soothing Zemo—which MUST quickly relieve itching, soreness and start right in to help nature promote FAST healing. 30 years continuous success in helping relieve annoying skin irritations. Let its 10 different marvelously effective ingredients help YOUR skin. 35c, 60c, $1. Liquid or Ointment form. Any drugstore.

Tune in WIBA
at 9 O'Clock, Saturday A. M.
and Hear the
Hometown Hopefuls
Broadcast Direct from Manchester's

As Featured in Vogue
February 15 Issue
A Fenwick Original
The Sailor
with the "Skyscraper" Look
$5.95
FENWICK again combines high fashion with smart simplicity in this new Tish-U-Felt SAILOR! Its stick-up feather, headed sky high, subtly suggests the new "Skyscraper" silhouette for spring. Black, navy, beige, rose or yellow. Look for the FENWICK label.
Millinery dept., second floor
Harry S. Manchester, Inc.

CONSTIPATED! Gas Crowds Heart.
"For years I had occasional constipation, headaches and pains in the back. Awful gas bloating seemed to crowd my heart. Adlerika always helped right away. Now I eat sausage, bananas, pie, anything I want and never felt better."—Mrs. Mabel Schott. Two things happen when you are constipated. FIRST: Accumulated wastes swell up bowels and press on nerves in the digestive tract. SECOND: Partly digested food starts to decay forming GAS, often bringing on sour stomach, indigestion, and heartburn, bloating you up until you sometimes gasp for breath. Adlerika gives double relief with DOUBLE ACTION. BALANCED Adlerika containing three laxatives and five carminatives relieves STOMACH GAS almost at once. It often clears bowels in less than two hours. No griping, no after effects, just quick results.
RENNEBOHM DRUG STORES

One More Day to Consult
Helen Wentz
Frances Denney Representative
on Your New Make-ups for Spring!
"YOUNG SKIN (at any age) needs a MILD TREATMENT" says Frances Denney
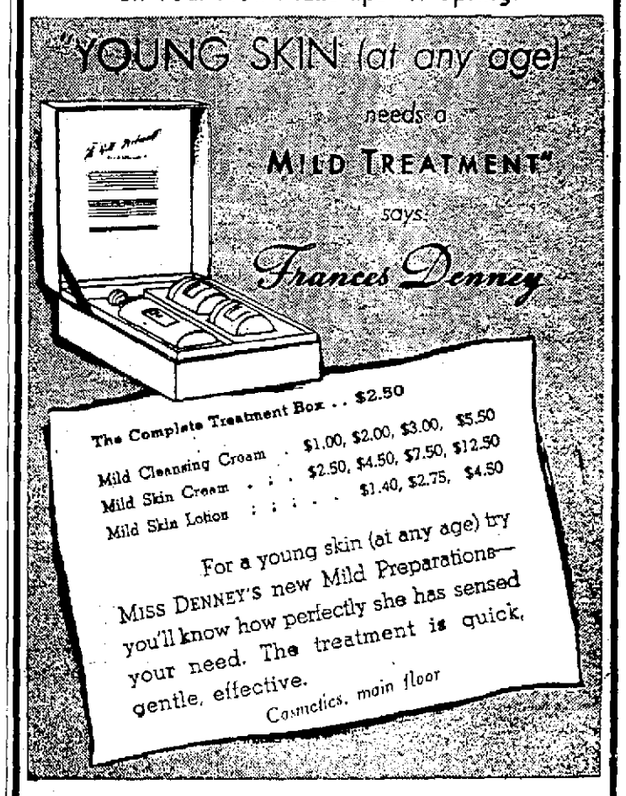
The Complete Treatment Box . . $2.50
Mild Cleansing Cream . . $1.00, $2.00, $3.00, $5.50
Mild Skin Cream . . . $2.50, $4.50, $7.50, $12.50
Mild Skin Lotion $1.40, $2.75, $4.50
For a young skin (at any age) try Miss Denney's new Mild Preparations—you'll know how perfectly she has sensed your need. The treatment is quick, gentle, effective.
Cosmetics, main floor
Harry S. Manchester, Inc.