Policy In Pacific Will Be Discussed At Town Meeting

Paul V. McNutt And Nicholas Roosevelt To Air Views During Broadcast Starting At 9:30 P. M. Thursday

Two former officials of the nation's Pacific outpost will discuss the question "Should We Stay in the Philippines?" during "America's Town Meeting of the Air," on Thursday, at 9:30 p. m., over WJZ.

Paul V. McNutt, newly appointed Federal Securities administrator and former high commissioner to the Philippines and Nicholas Roosevelt, once vice-governor of the Islands, and now of the N Y Herald-Tribune editorial staff, will be the speakers

Raymond Leslie Buell, editor of the Fortune Round Table will be heard as interrogator and commentator during the informal portion of the program. George V Denny, Jr, will be moderator.

Lois Wann, Juilliard graduate, and first oboist of the New Friends of Music orchestra, has been chosen as first of the star graduates of American music schools who will be heard on "Musical Americana" with the Westinghouse Radio Orchestra—100 Men of Melody, Thursday at 8 00 p. m, over WJZ

The program, with Deems Taylor as master of ceremonies, will include "All the Things You Are" from Jerome Kern's 'Very Warm for May'; waltzes from 'Peter Ibbetson', by Deems Taylor Harold Arlen's "I Love a Parade, and a group of Victor Herbert melodies

The Eastman School Symphony Orchestra, under the direction of Paul White will be heard in concert over WJZ Thursday, at 9 00 p m The program includes movements 1, 3 and 4 of Brahams' Second Symphony.

Gaspar Cassado, distinguished exponent of the steel-stringed cello, will make one of his rare microphone appearances during Bing Crosby's Music Hall Thursday, at 10 00 p m, over WEAF. Cassado will share guest honors with cinema celebrities Jean Parker and Rendolph Scott Bob Burns songs by the Music Maids and music by Jack Scott Trotter's orchestra round out the variety show.

Claudette Colbert and Edward Arnold in a presentation of Arch Obeler's one act radio drama "Happy Year" on Good News of 1940 Thursday at 9 00 to 10 00 p m, over WEAF.

Meredith Willson will pay a special tribute to his old friend, the late O O McIntyre on the anniversary of the columnist's death by playing "Thoughts While Strolling" from his own 'O O McIntyre Suite' There'll also be songs by Connie Boswell and the usual comedy fare of Baby Snooks and Daddy, played by Fanny Brice and Hanley Stafford

In honor of the 81st birthday of the late great Victor Herbert who was born Feb 1 1859 Archie Kostelanetz and his 'Tune Up Time' orchestra will salute the famed composer with a medley including "An Sweet Mystery of Life," "Sweethearts Waltz,"

THURSDAY, FEBRUARY 1

Eastern Standard P M.—Subtract One Hr for CST, 2 Hrs for MT.

(Changes in programs this col due to last-minute network corrections)

5 30—Jack Armstrong—nbc-weaf-east
Kitty Keene Sketch — nbc red-west
Bud Barton Sketch — nbc-wjz-east
It Happened in Hollywood—cbs wabc
Dance Music Orchestra — mbs-chain
5 45—The O'Neills Sketch—nbc-weaf
Tom Mix Adventures—nbc-wjz-east
The Dunning Sisters—nbc-blue-west
Scattergood Baines Serial—cbs wabc
Little Orphan Annie—mbs-wor
6 00—J Hand Guest Book—nbc weaf
News & Musical Features—nbc-wjz
News Broadcast Period — cbs-wabc
Billy and Betty repeat—cbs midwest
Dancing Music Orchest—mbs-chain
6 05—Edwin C Hill — cbs wabc-basic
6 15—News Malcolm Claire—nbc-weaf
Sports Nan Wynn Songs—cbs wabc
6 30—Dance Music Orches —nbc-weaf
Dancing Music Orch —nbc-wjz east
Bud Barton's Repeat—nbc blue west
H V Kaltenborn Talks — cbs-wabc
6 45—Lil Abner's Sketch — nbc-weaf
Lowell Thomas News—nbc-wjz east
Tom Mix repeat—nbc-blue-midwest
European War Broadcast—cbs wabc
Dancing Music Orchest —mbs-chain
7 00—F Waring Time—nbc-weaf east
Easy Aces Dramatic Serial—nbc-wjz
Amos n Andy Skit—cbs-wabc-east
Rhythm Ensemble — cbs chain-west
Fulton Lewis, Jr Talk — mbs-chain
7 15— I Love a Mystery —nbc weaf
Mr Keen Drama Serial—nbc-wjz
Michael Loring and Song—cbs wabc
To Be Announced (5 min)—mbs-wor
7 30—The All Star Revue—weaf only
Dance Music Orches —nbc red-chain
One of the Finest Sketch—wjz-wwj
Harry Kogen Orch —nbc blue-chain
Vox Poppers & Questions—cbs-wabc
H Forsythe's Orchestra—cbs Dixie
Unsung Americans Talk — mbs-wor
7 45—Sam Balter on Sports—mbs east
8.00—Geo. Jessel Varieties—nbc-weaf
Musical Americana Orc —nbc-wjz
Jim McWilliams and Quiz—cbs-wabc
Kay Kyser's Repeat—wor-mbs-east
Old Heidelberg's Concert—mbs-west
8 30—Those We Love Skit—nbc-weaf
Joe Penner & His Show — nbc-wjz
"As Strange As It Seems —cbs-wabc
Dancing Music Orchestra—mbs-west
8.55—Elmer Davis News — cbs wabc
9:00—'Good News' Variety—nbc-weaf
Eastman Symphony Orch —nbc-wjz
Major Bowes & Amateurs—cbs-wabc
Raymond G Swing Talk—mbs-chain
9.15—The Spinners of Song—mbs-wor
9:30—America's Town Meet—nbc-wjz
Dancing Music Orchestra—mbs-wor
10:00—Bing Crosby's Show — nbc-weaf
Glenn Miller & Orchestra—cbs-wabc
Raymond G Swing—wor-waab-only
Dancing Music Orchestra—mbs-chain
10:15—Dance Music Orches —mbs-wor
Columbia Workshop Play—cbs wabc
10:30—The Thursday Concert—nbc-wjz
H Weber's Concert Revue—mbs-wor
10:45—To Be Announced — cbs-wabc
11:00—News & Dance—nbc-weaf east
Fred Waring's repeat—nbc red-west
News, Dancing Music Orc —nbc-wjz
Paul Sullivan News—cbs-wabc-east
Amos and Andy's repeat — cbs-west
11:15—Dance Music till 1—nbc-chains
Dance Orch & News to 3—cbs-mbs
12:00—P. Sullivan's rpt —cbs-midwest

BEST BETS THURSDAY

P M.

8 30—Those We Love Skit WJW
8 30 As Strange As It Seems WJR
9 00 — Good News Variety WJW
9 00 — Rhythm Ensemble WOWO
9 00 — Major Bowes Amateurs WJR
10 00 Bing Crosby Show WJW
10 00 — Glenn Miller Orchestra WJZ

March of the Toys' 'Toyland' Streets of New York and Thine Alone on his program Monday, at 8 00 p m, over WABC

STATIONS THAT MAKE UP THE NETWORKS

(Note Listen to this column each day for station changes and additions to the networks or program changes that may occur)

NBC WEAF (RED) Basic — East
[illegible] Midwest [illegible] South [illegible] Mountain [illegible]

NBC WJZ (BLUE) Basic — East
[illegible] Midwest [illegible] South [illegible] Mt [illegible]

NBC OPTIONAL STATIONS [illegible]—East [illegible] Midwest [illegible] South [illegible] Mt [illegible]

CBS WABC BASIC — East [illegible] Midwest [illegible] South [illegible] Mt [illegible]

CBS OTHER STATIONS East [illegible] Midwest [illegible] South [illegible] Mt [illegible]

MBS WOR WGN—BASIC [illegible] New England [illegible] Mountain [illegible]

(Note See MBS stations also on other chains)

MAYOR WRITES LETTERS TO EACH NEW RESIDENT

WILLOUGHBY, O, Feb 1 — (UP)—Mayor C B Todd believes in making all newcomers to Willoughby feel they are welcome

Every time a new family moves to town the mayor writes them a personal note, telling them he's glad they have come and giving them pertinent information about his town

Examples of the mayor's information

The schedule for garbage and rubbish collections location and facilities of Daniels Memorial park; municipal parking-ground sites behind the Terminals building, a list of village owned public utilities, of telephone numbers for police and firemen

MAN GRABS PHEASANT'S TAIL BUT BIRD ESCAPES

OROVILLE Cal, Feb 1 — (UP) — Harry Harper now knows that a bird in the hand is not worth two in the bush seeing a pheasant's tail protruding from a rice shock, and believing it had been killed by some other hunter, he seized hold of it

Whereupon the very much alive pheasant kicked him in the face and made its getaway minus its tail—before he could pick up his gun.

PAYOFF BEGINS

Good news from Social Security comes to Leo Swoboda Cleveland Oldsmith who is one of first in nation to receive check under government pension plan Sixty five last November he left his job and will now get $21 19 monthly

WON'T MARRY

Marriage would mean $1 500-000 to Major Hugh N Fraser, above of Okanagan Falls B C, but he's determined to stay single and run his 1 000 acre Canadian ranch His fathers will provides Major Fraser must marry to claim his inheritance So long as he remains a bachelor he can have only the income from the fortune not the principal

MANY FACTORIES SERVE BRITAIN'S ARMS INDUSTRY

LONDON Feb 1 — (UP) — Knitting machine makers producing rifle and machine gun parts sugar machinery producing armor plate—merely two of the ways in which British industry has been adapted for war winning effort

They were revealed by the director of munition production to the ministry of supply

Up and down the country manufacturers of every description are turning available machinery to the manufacture of arms without interfering more than is necessary with their own trade The munitions of war materials and munitions has been spread out in this way over the entire country so that the after war industry will not be crippled

This is part of a vast pre-war scheme In many cases the manufacturers are turning out arms far ahead of schedule

The director also stated that British arms makers have improved on a German machine which could turn out a shell in 45 minutes

LARGE WILDCAT SLAIN

SIMSBURY, Conn, Feb. 1 — (INS) One of the largest wildcats ever shot in Connecticut was killed recently by Preston Burkett in East Hartland Burkett fired two shots to fell the 21 pound animal which has been tired by his two dogs Gip and Jerry

A well trained Australian native can run down a kangaroo

Romantic Feature Opens At Quilna Preview On Friday

"Music In My Heart" Has Tony Martin And Rita Hayworth In Leads; Ohio Has "We Are Not Alone"

Romance plays an important role in "Music in My Heart" which opens at the Quilna theatre Friday evening The gay new tunefest has Tony Martin and Rita Hayworth in the leading roles while Edith Fellows and Andre Kostelanetz and his orchestra are in the supporting cast.

Also on the new bill will be "The Lone Wolf Strikes," a story dealing with the theft of valuable pearls Warren William portrays the 'wolf' and the leading lady is Joan Perry Ending Friday will be 'His Girl Friday,' a romantic newspaper story with Cary Grant and Rosalind Russell

A tale of everyday life is 'We Are Not Alone' current Ohio attraction which stars Paul Muni Jane Bryan, Flora Robson and Raymond Severn Muni's cast is a doctor in a small sleepy village who falls in love with a beautiful Austrian dancer It will show until Saturday when 'The Fighting 69th' a thrilling war story with James Cagney George O'Brien and George Brent open Saturday

Showing at the State is "The Private Lives of Elizabeth and Essex" in technicolor with Olivia de Havilland Bette Davis and Errol Flynn You'll see what happened when Elizabeth and Essex fell in love while queen and knight for a short time Also on the bill is Bill Lundigan in action in a western film with Robert Paige in Neath Berry, Jr

Starting Friday at the Lyric there will be 'Money to Burn,' a story of a family who tries to get something for nothing and 'The Fighting Gringo' a tale of romantic John Hood of the Rio Grande 'Wife Husband and Friend' featuring Loretta Young and Warner Baxter and "Drums Along the Mohawk" a picture of fighting Americans,' ends Thursday

George O'Brien and his pretty leading lady Virginia Vale are sent for trouble in 'Legion of the Lawless' at the Sigma It is a fighting drama of the Indian strife in border towns in the 70 Drama romance and a mystery that is not solved until the very end of the picture help to make 'Reno' at the Sigma one of the season's most interesting films Richard Dix and Gail Patrick have stellar honors in this exciting story of Nevada

From Thursday thru Saturday 'Frontier of 49' and 'Street of Missing Men' will show at the Majestic theatre

* * *

LYRIC

A thrilling story of adventure and romance on the Texas Mexican border of sixty years ago provides George O'Brien with one of his best outdoor dramas to date in 'The Fighting Gringo' at the Lyric commencing Friday

O'Brien portrays the leader of a band of vagabonds who make their living by hiring out their guns, acting as guards and convoys to stagecoach and express companies or to private individuals In the Texas town of San Carlos near the Mexican border the men are engaged to apprehend an aged Spanish Don who is wanted for the murder of the town's local banker

Working on the hunch that the Don is innocent O'Brien discovers evidence to substantiate his belief when he learns the banker had served an eviction notice on the Spaniard after bribing the government surveyors to make a false survey of the Don's rancho a grant of land given his ancestors by Spain How O'Brien proves his belief thru clever deductions and the ingenious playing of one suspect against another and the bringing to justice of the real murderer add the final note of excitement to an action-packed story

Lupita Tovar petite and attractive Mexican actress furnishes the romantic interest as the Don's daughter Lucio Villegas appears as the wanted murderer with Leo Mason as the unscrupulous banker Mary Field is his sister and William Lovelle as the chief wrong doer

The setting and costumes are picturesque and Producer Bert Gilroy and Director David Howard have combined to make this offering one of beauty at the same time preserving the thrills excitement and suspense necessary to make it highly satisfying for screen fans Oliver Drake is credited with both the original story and the screen play

Jimmy Gleason whose comic tribulations provide many a laugh in Higgins Family series is starred in 'Money To Burn' the latest picture of the Higgins group also at the Lyric

* * *

OHIO

Paul Muni has established his genius beyond any question of doubt Now he adds another to a long list of triumphs 'We Are Not Alone' shows a new Muni with the portrayal of a small town English doctor not a great man, not a hero but simply a gentle kindly soul whom circumstances make the victim of a cruel injustice

Written by the world renowned author of 'Goodbye Mr Chips,' James Hilton, the picture is full of drama, warmth and life.

A kindly, gentle soul, Dr Newcome goes about his work of healing the sick in the sleepy little town of Caddesbury, riding his bicycle over the cobblestone streets on his errands of mercy, completely unconcerned with the petty town politics in which his wife, stupid and conventional, and her brother the Archdeacon are so immersed His simple pleasures are his pipe, his violin and the occasional hour he has free to spend with his small son Then into the even tenor of his days comes Lem, the little Austrian dancer, whom he snatches back from the death she has sought to inflict upon herself because she is friendless and alone The two are drawn together by a strange fascination, a mutual need for understanding With his wife's consent, he hires her as governess for the little boy For a while there is happiness and accord in the doctor's household, but tragedy follows close upon its heel, tragedy that arises directly from the juxtaposition of the characters, their gentle unworldliness that is completely at odds with the narrow minded ultra conventional world in which they live It is injustice of the cruelest kind which writes finis to the lives of the 'little doctor' and Lem

In support of Muni there is a large and excellently chosen cast, headed by Jane Bryan as Lem, and Flora Robson, as the doctor's wife

Miss Robson illuminates the unsympathetic role of the wife with brilliant understanding In the character of the son, little Raymond Severn does a remarkable job of portraying a sensitive imaginative child without any of the objectionable mannerisms of the moppet Una O'Connor contributes a well-done and venomous role as the family servant, and Henry Daniell Montagu Love James Stephenson, Alan Napier, Lily Malvon and a score of other players round out the perfectly chosen cast

'We Are Not Alone' is truly that rare thing—the perfect film

QUILNA

"A man in love is not a very moral person Cary Grant asserted 'Don't get me wrong I simply mean that a man in love doesn't observe the ordinary conventions He wants the girl and he's going to get her if the getting is at all possible He will allow nothing to stand in his way, he will override anything and everybody who tries to keep him from his beloved Look at Don Juan

Don Juan Grant insists, was one of the most charming of all lovers and he also was one of the most diabolical He was ruthless conniving unscrupulous,' and, Grant added with a smile, 'he was pretty successful"

The actor currently starred at the Quilna theatre with Rosalind Russell in Columbia's new romantic comedy 'His Girl Friday' portrays just such a charmingly ruthless lover He is seen as the ex-husband of the lovely Miss Russell, who is soon to marry Ralph Bellamy Grant, convinced that life with Bellamy is not for her, undertakes to change Miss Russell's mind.

He succeeds, too, but only after he has "framed" Bellamy as a thief, a molester of innocent women and as a passer of counterfeit money, only after he has kidnaped Miss Russell's future mother-in-law, only after he has caused Mrs Russell's arrest for hiding an escaped murderer Grant, in effect is not a very nice person—from his actions

'But I am, really!' Grant maintains "The proof of that is to be found in the very fact that I do get the girl I commit these various 'crimes' for only one reason—I love the girl And that excuses everything, so far as 'His Girl Friday' audiences are concerned

The new film, which is based upon a play by Ben Hecht and Charles MacArthur also includes in its cast such well known Hollywood personalities as Gene Lockhart Ernest Truex, Porter Hall, Helen Mack John Qualen, Clarence Kolb, Roscoe Karns and Cliff Edwards

NATIONAL PARK PLANNED

SIDNEY, Feb 1 Congressman Robert F Jones of this district and Hailey Potter, representative of the National Park service of the Department of Interior made an inspection tour of the state conservation and National Youth Administration project at Lake Loramie, with the object in view of converting Lake Loramie into a national park He matter has been taken up with the state conservation officials

England uses 100 tons of candles every night despite the speed of electricity and gas

Theatre Guide

OHIO We Are Not Alone
SIGMA — Reno and Legion of the Lawless
QUILNA 'His Girl Friday'
STATE — Bud Lands and Private Lives of Elizabeth and Essex
LYRIC Drum Along the Mohawk and 'Wife Husband and Friend'
MAJESTIC — Frontier of 49 and Streets of Missing Men'

COMING UP

OHIO — The Fighting 69th begins Saturday
SIGMA — Tower of London begins Saturday
QUILNA — Music In My Heart and Lone Wolf Strikes commence Friday preview
STATE The Bad Lands and Laugh It Off start Sunday
LYRIC — Money to Burn and The Fighting Gringo commence Friday

LADIES SHAVEWARE FRIDAY 15c 10c Sat Sun Till 2 Till 7 P M—After 7 20c

MAJESTIC
— RIGHT NOW —
Charles Bickford Harry Carey - Tommy Ryan
"STREETS OF MISSING MEN"
BILL ELLIOT
"FRONTIERS OF '49"
LAST CHAPTER
PHANTOM EMPIRE

Positively TODAY ONLY
HENRY FONDA - - - - CLAUDETTE COLBERT
"DRUMS ALONG THE MOHAWK"
Warner Baxter "WIFE, HUSBAND, FRIEND" Loretta Young

STARTS FRIDAY
LYRIC
— HIT NO. 1 —
HERE THEY COME AGAIN
10c Till 4 P. M.
15c 4 to 7 P. M.

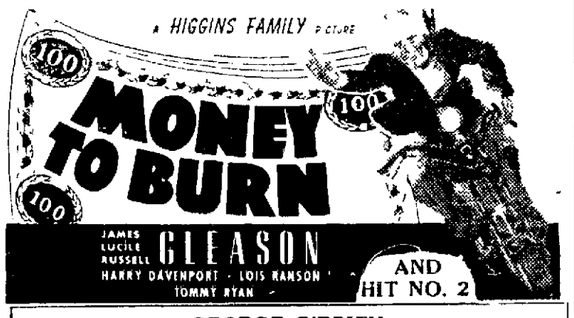

AND HIT NO. 2
GEORGE O'BRIEN
"FIGHTING GRINGO"
ALSO DICK TRACY'S "G" MEN AND CARTOON

REGAL CAFE
112 N. ELIZABETH
Best Foods -- Skillfully Prepared--Well Served
FRIDAY LUNCHEON
Cream of Tomato Soup 10c
Hot Chili 10c
Genuine Turtle Soup 15c
Macaroni and Cheese 30c
Fried Scallops, tartar sauce 35c
Baked Lake Trout 40c
Roast Sirloin of Beef 40c
Baked Stuffed Pork Chop 35c
Chop Suey-Chow Mein 35c
Mashed or Escalloped Potatoes
Buttered Fresh Green Peas
Choice of Pudding or Kidney Bean Salad
Hot Corn Bread or Bran Muffins
Coffee Tea, Milk Buttermilk or Hot Chocolate
We Bake the Finest Pies In Town
Ladies Especially Invited

BACK AGAIN TONITE!
Our Old Fashioned
PIG ROAST
Roast Pig To Everyone!
Now Playing in the Blinking Owl Dance ORCHESTRA
ART MOWERY, Tenor Sax
BOB DEIKMAN, Piano
KERM ZINT, Alto Sax
B INGLEHART, Trumpet
RAY SNYDER, Drums
Blinking Owl Club
Lima's Better Time Headquarters

OHIO
Gone With The Wind
STARTS FRIDAY FEB 16th
Buy Reserved Seats Now!
BOX OFFICE OPEN 10 A M
Weekday Matinees 2 p. Incl
Evenings & Sun Mat $1.13 Tax
This production will not be shown anywhere except at advanced prices at least until 1941
FOR RESERVATIONS
CALL SCARLET 8300
Mail Orders Accepted Now

OHIO TODAY AND FRIDAY
THE SCREEN'S GREATEST ACTOR!

100 REASONS TOMORROW NITE!
Starts SATURDAY!
IT'S ROUGH! TOUGH! TERRIFIC!

Jeffrey Lynn Alan Hale Frank McHugh Dennis Morgan Dick Foran
William Lundigan Gavin "Big Boy" Williams Directed by
WILLIAM KEIGHLEY A WARNER BROS First National Picture
Original Screen Play by Norman Reilly Raine Fred Niblo Jr & Dean Franklin

SIGMA
WARNER BROS
—HURRY LAST 2 DAYS!—
"RENO" Starring RICHARD DIX GAIL PATRICK
Also
GEORGE O'BRIEN in "Legion of the Lawless"
Starts SATURDAY!

20c TILL 6

STATE. NOW.
2-MAJOR FEATURES-2
See This Picture With the one you love!

—PLUS HIT NO 2—
Wild Guns Over the Silved Desert

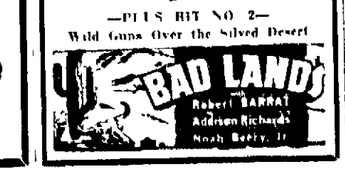

Broadcasting
FRIDAY SPECIAL
Pumpernickel Bread
A good old fashioned bread that wins approval when good fellows get together 10c
Barr Hotel Pastry Shop
Main 4100

LAST TIMES FRI
Cary GRANT Rosalind RUSSELL "HIS GIRL FRIDAY"
NOTE Don't wait until prevue to see "His Girl Friday"
SEE IT TONITE!
QUILNA THEATRE
• PREVUE FRIDAY NITE •

Always The Latest Fox Movietone News

Tomorrow Is Someone's Birthday - - -
SEND THEM FLOWERS!
You'll Find the Finest Selection at—
MOHLER'S
1058 Bellefontaine Main 5903

At times, sound is so attracted by a rising column of air that two persons speaking on opposite sides of it will be unable to hear one another talk

FIGHT COLDS
by helping nature build up your cold-fighting resistance

If you suffer one cold right after another, here's sensational news! Mrs Elizabeth Vickery writes *I used to catch colds very easily Dr Pierce's Golden Medical Discovery helped to stop them, then me just splendidly. I feel better than in over six mos and I've scarcely ever little with colds*

This great medicine, formulated by a practicing physician, helps combat colds this way: (1) It stimulates the appetite (2) It promotes flow of gastric juices Thus you eat more your digestion improves, your body gets greater nourishment which helps nature build up your cold-fighting resistance.

So successful has Dr Pierce's Golden Medical Discovery been that over 30,000,000 bottles have already been used Proof of its remarkable benefits Get Dr Pierce's Golden Medical Discovery from your druggist today. Don't suffer unnecessarily from colds.

LEGAL NOTICE

In the Court of Common Pleas of Allen County Ohio Marie Martin Plaintiff vs John H Martin, Defendant

Case No 9 4

John H Martin whose place of residence is unknown I cannot with reasonable diligence be ascertained is hereby notified that Marie Martin has filed her petition against him praying for divorce on the grounds of gross neglect of duty and of wilful absence for more than three years last past and for other equitable relief in Case No [illegible] in the Court of Common Pleas Allen County Ohio

Said Defendant is further advised that said cause will be for hearing on or after the 8th day of March 1940

HILL & VAN HARCKAN
310 Dunn Bldg, Lima Ohio,
Attorneys for Plaintiff
Jan 2 Feb 1 8 1 2

NOTICE TO BIDDERS

Sealed bids will be received by the City Clerk Lima Ohio at the office of said City Clerk until [illegible] Eastern Standard time on Wednesday March 13 1940 for the sale of the following

[illegible] City on North Sugar Street [illegible] which is located on lots [illegible] and two large [illegible] and flat

Sealed bids will be received further as follows

A part of the east half of the [illegible] Section [illegible] Township [illegible] Range [illegible] Allen County Ohio [illegible] Beginning at the intersection of the center line of Sugar Street with the south line of Hazelwood Avenue [illegible] Sugar Street [illegible] Hazelwood Avenue [illegible] Sugar Street [illegible] Hazelwood Avenue [illegible] Sugar Street [illegible]