Radio News and Programs

West High Orchestra Opens Radio Concerts For Schools Tonight

Already the singing sensation of the Wednesday night Star theater, Kenny Baker, shown here, currently is making between-broadcast concert appearances in western cities. Baker's decision to complement his radio work with the concert stage marks one of the few times a personality has progressed to that medium directly from the airlanes.

Frequencies

KMOX	1050	WHO	1000
KOIL	1260	WISN	1120
KTP	1460	WJJD	1130
WBBM	770	WLS	870
WCCO	810	WMAQ	670
WCFL	970	WLW	700
WENR	870	WMT	600
WGN	720	WOC	1370
WHA	940	WSB	740
WHAS	820	WSM	650
WIBO	1030	WTAM	1070
WIBA	1280	WTMJ	620

These programs are subject to change at discretion of the stations.

WIBA Tonight

5:15—NBC Conference on Defe
5:25—Birthday Club
5:30—News Edition
5:45—The Sports Parade
6:00—Dinner Melodies
6:45—Madison Speaks
7:00—Madison Schools Music Programs
7:30—Stories of Wisconsin Industry
7:45—The Workers Forum
8:00—NBC The Green Hornet
8:30—Land of Our Fathers
9:00—Winter Hollywood Orchestra
9:15—Club Chanticleer Orchestra
9:30—NBC Adventures in Photograph
10:00—Night News Edition
10:15—Club Chanticleer
10:30—NBC George Olsen Orchestra
11:00—NBC The Marriage Club
11:30—NBC Gene Krupa Orchestra

Short Wave Tonight

London—6:30 p. m.—Full News Bulletin, GSD, 11.75 meg., 25.5 m.; GSC, 9.58 meg., 31.3 m.

Rome—6:29 p. m.—News in English; Light Music; Tourist Notes. 2RO, 11.81 meg., 25.4 m.; IRF, 9.83 meg., 30.6 m.

Tokyo—7:05 p. m.—Light Music. JZK, 15.15 meg., 19.7 m.

Madrid—7:25 p. m.—News in English. EAQ, 9.86 meg., 30.4 m.

Eindhoven—7:43 p. m.—Transmission to South-Eastern U. S. A. PCJ, 9.59 meg., 31.3 m.

Berlin—8 p. m.—Current Events (English). DXB, 9.61 meg., 31.2 m.; DJD, 11.77 meg., 25.4 m.

Paris—8:15 p. m. — Radio Sketches. TPB11, 11.88 meg., 25.2 m.; TPA4, 11.71 meg., 25.6 m.

Paris—10:30 p. m.—News in English. TPB11, 11.88 meg., 25.2 m.; TPA4, 11.71 meg., 25.6 m.

London—10:30 p. m.—Talk: "Matters of Moment." GSC, 9.58 meg., 31.3 m.

Berlin—11 p. m.—News in English. DXB, 9.61 meg., 31.2 m.; DJC, 6.02 meg., 49.5 m.

Other Stations Tonight

5:00—Meet Miss Julia—WTMJ
5:00—Billy & Betty—WCCO WBBM
5:15—Malcolm Claire—WENR
5:15—Hedda Hopper—WBBM WCCO
5:30—Story of Bud Barton—WENR
5:30—Jack Armstrong—WMAQ WTMJ
5:30—H. V. Kaltenborn—WBBM WCCO
5:45—Little Orphan Annie—WGN
5:45—Lowell Thomas—WLW
5:45—Tom Mix Adventure—WENR
5:45—Li'l Abner—WMAQ
6:00—Fred Waring—WTMJ WMAQ WLW
6:00—Amos 'n' Andy—WCCO KMOX
6:00—Captain Midnight—WGN
6:00—Easy Aces—WENR WMT
6:15—Mr. Keen—WENR WMT KSO
6:15—I Love A Mystery—WTMJ WMAQ
6:15—Luni and Abner—WBBM WCCO
6:30—Burns & Allen—WCCO WBBM
6:30—Easy Aces—WTMJ
6:45—Inside of Sports—WLW WGN
7:00—Playhouse—WTMJ WLW WMAQ
7:00—Traffic Court—WIND
7:00—Al Pearce—WBBM WCCO KMOX
7:00—Breezing Along—WLS
7:30—Quicksilver—WLS.
7:30—Dr. Christian—WBBM WCCO
7:30—Cliff Arquette—WTMJ WMAQ
7:30—The Lone Ranger—WGN
8:00—Fred Allen—WMAQ WTMJ WLW
8:00—Star Theater—WBBM WCCO
8:30—Horse & Buggy Days—WENR
8:00—Good Government—WENR
9:00—Glenn Miller Orch.—WBBM WCCO
9:00—Kay Kyser—WTMJ WMAQ WLW
9:00—Boyd Raeburn Orch.—WGN
9:15—Public Affairs—WBBM WCCO
9:30—Mel Cole Orch.—WBBM
9:30—Indianapolis Symphony—WIND
9:30—Photo Adventures—WENR
9:30—Romance in Rhythm—WGN
9:45—Rhythm off the Record—WBBM
10:00—Dr. Preston Bradley—WMAQ
10:00—Amos 'n' Andy—WBBM
10:00—Ten O'Clock Final—WENR
10:15—Griff Williams Orch.—WGN
10:30—Master Works—WBBM
10:30—Dick Jurgens Orch.—WGN
10:30—Lou Breeze Orch.—WMAQ
11:00—Art Kassel Orch.—WENR
11:00—Marriage Club—WTMJ
11:03—Jimmy Dorsey Orch.—WMAQ
11:15—Master Works—WCCO KMOX
11:15—Guy Lombardo Orch.—WGN
11:15—Bunny Berigan Orch.—WBBM
11:30—Woody Herman Orch.—WMAQ
11:30—Gene Krupa Orch.—WENR
11:30—Orrin Tucker Orch.—WGN
11:30—Pinky Tomlin Orch.—WBBM
11:30—Moon River—WLW
12:00—Night Watch (to 4 a. m.)—WIND
12:00—John Kirby Orch.—WMAQ
12:00—Nick Stuart Orch.—WGN
12:00—Music You Want—WENR
12:15—Mark Fisher Orch.—WBBM
12:30—Xavier Cugat Orch.—WBBM
12:30—Skinnay Ennis Orch.—WGN
12:30—Art Kassel Orch.—WMAQ
12:30—Jimmy Dorsey Orch.—WENR
1:00—Mel Cole Orch.—WBBM
1:00—Joe Sanders Orch.—WGN

WIBA Thursday

A. M.
7:00—NBC War News.
7:10—NBC Summary of Pope's Address.
7:30—State Journal News.
7:50—School Music.
8:00—Musical Clock.
8:50—Betty's Fashion Chat.
9:00—Dorothy Potter.
9:15—String Melody.
9:30—NBC Story of Mary Marlin.
9:45—NBC The Novelettes.
10:00—NBC Viennese Ensemble.
10:15—Your Family and Mine.
10:30—Organ Melody.
10:45—Chapter of Song.
11:00—Linda's First Love.
11:15—The Editor's Daughter.
11:30—NBC Farm and Home Hour.
P. M.
12:00—The Melody Men.
12:15—The Farm Review.
12:30—Noon News Edition.
12:55—Market Reports.
1:00—Melody Moments.
1:30—NBC U. S. Marine Band.
2:00—Church of the Air.
2:15—Concert Hour.
2:30—D. A. R. Program.
3:00—NBC Backstage Wife.
3:15—NBC Stella Dallas.
3:30—NBC Lorenzo Jones.
3:45—NBC Young Widder Brown.
4:00—NBC Gene Krupa Orchestra.
4:15—NBC Irene Wicker.
4:30—Tina Schuetz Piano Recital.
4:45—Campus Jamboree.
5:15—NBC Malcolm Claire.
5:25—Birthday Club.
5:30—News Edition.
5:45—The Sports Parade.
6:00—Dinner Melodies.
6:30—School Safety: Mrs. Fanny Steve.
6:45—Madison Speaks.
7:00—Echoes of the Stage.
7:30—Madison Schools Forum.
8:00—NBC Good News of 1940.
9:00—NBC Music Hall.
10:00—Night News Edition.
10:15—Club Chanticleer Orch.
10:30—NBC Jan Savitt Orchestra.
10:45—Winter Hollywood Orch.
11:00—NBC Jimmy Dorsey Orchestra.
11:30—NBC Horace Heidt Orchestra.

WHA Thursday

8:00—Band Wagon.
8:15—Breakfast Forecast—U. S. Weather Bureau.
8:17—Morning Melodies.
9:00—Farm and Home Week: Home Economics Exhibits.
9:30—School of the Air: Music Enjoyment.
9:50—U. S. Weather Bureau.
10:00—Homemakers' Program: Women in Today's World, Grace Frylinger; Ten Minutes for Trim Figures, Mrs. Steve; Out of School Homemaking, Ruth Kittleson.
10:45—School of the Air: Picture Studies, "Midwinter".
11:00—Farm and Home Week: Personality Development of Young People, Blanche Hedrick — Philosophy for Rural Young People; Wakelin McNeel.
12:00—Noon Musicale.
12:30—Farm Program: Farm and Home Week, News; Short Course Reunion; Grange Program.
1:00—University of Wisconsin Band.
1:30—College of the Air: We the Government.
2:00—School of the Air: This Land of Ours, "Gateways Thru the Appalachians".
2:30—Music of the Masters: Cesar Franck, Symphony in D Minor — 1st movement.
3:00—College of the Air: Contemporary Economics.
3:30—Music Album.
3:45—Magazine Rack.
3:58—U. S. Weather Bureau.
4:00—Organ Reverie.

Other Stations Thursday

A. M.
5:30—Smile a While—WLS
6:00—Top o' the Morning—WTMJ
6:30—Dawn Salute—WBBM
6:30—Family Bible League—WJJD
6:45—Morning Devotions—WLS
7:00—Suburban Hour—WMAQ
7:00—Good Morning—WGN
7:30—Musical Clock—WBBM
7:45—Jolly Joe—WLS
8:00—Your Neighbor—WMAQ
8:15—Red River Dave—WGN
8:30—Hollywood 10-000—WBBM
8:45—Career of Alice Blair—WLS
9:00—Meet Miss Julia—WLS
9:00—Pretty Kitty Kelly—WBBM WCCO
9:00—Man I Married—WTMJ WMAQ WLW
9:15—This Day Is Ours—WLS
9:15—Myrt and Marge—WBBM WCCO
9:15—John's Other Wife—WMAQ WTMJ
9:30—Story of Mary Marlin—WLS
9:30—Hilltop House—WBBM WCCO
9:30—Keep Fit to Music—WGN
9:30—Just Plain Bill—WTMJ WMAQ
9:45—Stepmother—WBBM WCCO KMOX
9:45—Midstream—WLS
9:45—Woman in White—WMAQ WTMJ
10:00—Pepper Young's Family—WLS
10:00—David Harum—WMAQ
10:00—Mary Lee Taylor—WBBM KMOX
10:00—Your Family and Mine—WTMJ
10:15—Young Dr. Malone—WLS
10:15—Road of Life—WMAQ WTMJ WLW
10:15—Bachelor's Children—WGN
10:15—Life Begins—WBBM WCCO
10:30—Jane Alden—WLS
10:30—Against the Storm—WMAQ WTMJ
10:30—The Big Sister—WBBM WCCO
10:45—Guiding Light, WMAQ WTMJ WLW
10:45—Aunt Jenny's Stories—WBBM
11:00—Kate Smith—WCCO KMOX WBBM
11:00—Helen Joyce, Martha Crane—WLS
11:00—Hymns of All Churches—WTMJ
11:00—Life of Mary Sothern—WGN
11:15—The O'Neills—WMAQ WLW
11:15—Betty and Bob—WTMJ
11:15—When a Girl Marries—WBBM
11:30—Safety Court—WJJD
11:30—Painted Dreams—WGN
11:30—Romance of Helen Trent—WBBM
11:30—Reinie's Grenadiers—WTMJ
11:30—Farm and Home Hour—WMAQ
11:45—Carters of Elm St.—WGN.
11:45—Our Gal Sunday—WBBM KMOX
P. M.
12:00—The Goldbergs—WBBM KMOX
12:00—Dinnerbell Program—WLS
12:15—Ellen Randolph—WMAQ WLW
12:15—Life Can Be Beautiful—WBBM
12:30—Tony Wons—WMAQ
12:30—Loop Noonday Service—WJJD
12:30—Right to Happiness—WBBM
12:35—Midday Service—WGN
12:45—Road of Life—WCCO WBBM
1:00—Lanny Ross—WBBM WCCO KMOX
1:00—School Time—WLS
1:00—Betty and Bob—WMAQ WLW
1:15—Joyce Jordan—WBBM WCCO
1:15—The Gospel Singer—WTMJ
1:15—Grimm's Daughter—WLW WMAQ
1:30—This Day Is Ours—WTMJ
1:30—Valiant Lady—WMAQ WLW
1:30—Your Family and Mine—WBBM
1:45—My Son & I—WCCO WBBM KMOX
1:45—Hollywood 10-000—WTMJ
1:45—Hymns of All Churches—WMAQ
2:00—Orphans of Divorce—WLS
2:00—Society Girl—WBBM
2:00—Mary Marlin—WMAQ WTMJ WLW
2:15—Homemakers Program—WLS
2:15—Ma Perkins—WTMJ WLW WMAQ
2:15—Society Girl—WCCO WBBM KMOX
2:30—Pepper Young—WMAQ WLW WTMJ
2:30—School of the Air—WBBM WCCO
2:45—Vic & Sade—WMAQ WTMJ WLW
3:00—Club Matinee—WENR
3:00—The Editor's Daughter—WBBM
3:00—Backstage Wife—WMAQ WTMJ
3:15—Stella Dallas—WTMJ WMAQ WLW
3:30—Manhattan Mother—WBBM
3:30—Medicine in the News—WENR
3:30—Lorenzo Jones—WMAQ WTMJ
3:45—A Book a Week—WGN
3:45—Widder Brown—WMAQ WTMJ
3:45—Linda's First Love—WBBM
4:00—Radio Neighbors—WENR
4:00—By Kathleen Norris WBBM WCCO
4:00—Girl Alone—WMAQ WTMJ
4:15—Midstream—WMAQ WTMJ WLW
4:15—Caroline's Store—WBBM WCCO
4:30—Affairs of Anthony—WENR
4:30—Kitty Keene—WMAQ WTMJ
4:30—It Happened in Hollywood—WBBM
4:45—Scattergood Baines—WBBM WCCO
4:45—The O'Neills—WMAQ WTMJ
5:00—The Guest Book—WMAQ
5:00—Meet Miss Julia—WTMJ
5:00—Billy & Betty—WCCO WBBM
5:15—Cheshire Hillbillies—WBBM
5:15—Malcolm Claire—WENR
5:30—Story of Bud Barton—WENR
5:30—Jack Armstrong—WMAQ WTMJ
5:30—H. V. Kaltenborn—WIND
5:45—Little Orphan Annie—WGN
5:45—Lowell Thomas—WLW
5:45—Tom Mix Adventure—WENR
5:45—Li'l Abner—WMAQ
6:00—Easy Aces—WENR
6:00—Fred Waring—WTMJ WLW
6:00—Amos 'n' Andy—WCCO KMOX
6:15—Heart of Julia Blake—WBBM
6:15—Mr. Keen—WENR WMT KSO
6:15—I Love a Mystery—WMAQ WTMJ
6:30—One of the Finest—WLS
6:30—Vox Pop—WBBM WCCO KMOX
6:45—Inside of Sports—WGN WLW
7:00—Musical Americana—WLS
7:00—Ask-it-Basket—WBBM WCCO
7:00—George Jessel—WMAQ WTMJ
7:30—Orrin Tucker Orch.—WGN
7:30—Those We Love—WMAQ WTMJ
7:30—Joe Penner—WLS
7:30—Strange As It Seems—WBBM
8:00—Major Bowes Amateurs—WBBM
8:00—Good News—WTMJ WMAQ WLW
8:30—America's Town Meeting—WENR
9:00—Glenn Miller Orch.—WBBM WCCO
9:00—Joe Sanders Orch.—WGN
9:00—Music Hall—WTMJ WLW WMAQ
9:15—Social Hygiene Assn.—WBBM
9:15—CBS Workshop—WIND KMOX
9:30—Florence Wyman—WENR
9:30—Americans at Work—WCCO
9:30—Concert Revue—WGN
10:00—Hockey Game—WGN
10:00—Fred Waring Orch.—WMAQ
10:00—Ten O'clock Final—WENR
10:00—Amos 'n' Andy—WBBM
10:15—Dick Jurgens Orch.—WGN
10:15—Eddy Duchin Orch.—WBBM
10:15—Preston Bradley—WMAQ
10:30—Lou Breeze Orch.—WMAQ
10:30—Jack McLean Orch.—WGN
10:40—Dance Music (to 12)—WTMJ
10:45—Bob Crosby Orch.—WBBM
11:00—Art Kassel Orch.—WENR
11:05—Jimmy Dorsey Orch.—WMAQ
11:15—Gene Krupa Orch.—WGN
11:15—Dick Stabile Orch.—WBBM
11:15—Master Works—WCCO KMOX
11:30—Griff Williams Orch.—WGN
11:30—Pinky Tomlin Orch.—WBBM
11:30—Horace Heidt Orch.—WENR
11:30—Ace Brigode Orch.—WMAQ
11:30—Moon River—WLW
12:00—John Kirby Orch.—WMAQ
12:00—Night Watch (to 4 a. m.)—WIND
12:00—Mickey Alpert Orch.—WGN
12:00—Music You Want—WENR
12:15—Mark Fisher Orch.—WBBM
12:30—Erwin Kent Orch.—WGN
12:30—Jimmy Dorsey Orch.—WENR
12:30—Xavier Cugat Orch.—WBBM
12:30—Art Kassel Orch.—WMAQ
1:00—Joe Sanders Orch.—WGN
1:00—Mel Cole Orch.—WBBM

Short Wave Thursday

Budapest—6 p. m.—Hungarian March. HAT4, 9.12 meg., 32.8 m.

Moscow—6 p. m.—English Language Program. RV96, 15.24 meg., 19.7 m.; RNE, 12 meg., 25 m.

Rome—6:30 p. m.—News in English; Opera Selections; Rosita Jemma Wade. 2RO, 11.81 meg., 25.4 m.; IRF, 9.83 meg., 30.5 m.

London—7 p. m.—Talk: "Background to the News." GSD, 11.75 meg., 25.5 m.; GSC, 9.58 meg., 31.3 m.

Tokyo—7:05 p. m.—Light Music. JZK, 15.15 meg., 19.7 m.

Madrid—7:25 p. m.—News in English. EAQ, 9.86 meg., 30.4 m.

Berlin—7:45 p. m.—Up to the Minute Talks (English). DXB, 9.61 meg., 31.2 m.; DJD, 11.77 meg., 25.4 m.

Paris—8:15 p. m.—Light Music. TPB11, 11.88 meg., 25.2 m.; TPA4, 11.71 meg., 25.6 m.

Paris—8:30 p. m.—News. TPB11, 11.88 meg., 25.2 m.; TPA4, 11.71 meg., 25.6 m.

Berlin—9:50 p. m.—News in English. DXB, 9.61 meg., 31.2 m.; DJC, 6.02 meg., 49.8 m.

London—10 p. m.—Full News Bulletin. GSC, 9.58 meg., 31.3 m.

Paris—11:15 a. m.—News in English. TPB11, 11.88 meg., 25.2 m.; TPA4, 11.71 meg., 25.6 m.

Tokyo—11:40 p. m.—A Talk in English. JZJ, 11.80 meg., 25.4 m.

News Broadcasts

WEDNESDAY NIGHT

5:00—WCFL
5:10—WLW
5:25—WENR
5:30—WIBA WIND
5:45—WBBM WLW
5.45—KMOX WCCO
6:00—WBBM
6:15—WLW
6:30—WLS
6:30—WGN WMAQ
7:00—WCFL
7:45—WIND
7:55—KMOX WBBM
8:00—WGN
8:30—WGN WCFL
9:00—WCFL
9:15—WCFL WIND
10:00—WIBA WLW
10:00—KMOX WTMJ
10:15—WBBM
11:00—WMAQ
11:00—WCCO KMOX
11:00—WGN WBBM
11:30—WIND
12:00—KMOX WBBM
12:25—WLW
12:55—KMOX
1:30—WBBM

THURSDAY

A. M.
6:15—WJJD KMOX
6:45—WMAQ
6:55—KMOX
7:00—WIBA KMOX
7:00—WLS WBBM
7:25—WBBM WJJD
7:15—WCCO WLW
7:30—WIBA WTMJ
7:45—KMOX
7:55—WJJD
8:00—WGN
8:15—WLS
8:25—WTMJ
8:40—WMAQ
8:45—WIND
8:50—WLW
10:00—WJJD
10:30—WIND
10:50—WLS
11:15—WGN
11:30—WLW WCFL
11:45—WLS
P. M.
12:00—WCCO WCFL
12:00—WIND WJJD
12:30—WIBA
12:45—WMAQ WIND
2:00—WCFL
2:15—WJJD
2:30—WBBM KMOX
2:45—WLS
3:00—WGN
4:15—WJJD
4:30—WBBM WCCO
4:45—WLS
5:00—WCFL WLW
5:25—WENR
5:30—WIBA WCCO
5:45—WCCO KMOX
5:45—WLW WBBM
6:00—WBBM
6:30—WGN WMAQ
7:00—WCFL
7:45—WIND
7:55—WBBM KMOX
8:00—WGN
8:30—WGN WCFL
9:15—WCFL
9:45—WBBM
10:00—WIBA KMOX
10:00—WTMJ WLW
11:00—WMAQ
11:00—WCCO KMOX
11:00—WGN WBBM
11:30—WIND
12:00—WBBM KMOX
12:25—WLW
12:55—KMOX
1:30—WBBM

Sports

WEDNESDAY NIGHT

5:15—WLW
5:45—WTMJ WIBA
6:00—WCFL
6:15—WGN
9:00—WCFL
10:15—WMAQ KMOX
10:30—WTMJ

THURSDAY

P. M.
1:45—WIND (to 5)
5:15—WLW
5:45—WIBA WTMJ
6:00—WCFL
6:15—WGN
9:00—WCFL
9:30—WBBM
10:15—KMOX
10:30—WTMJ

Markets

THURSDAY

A. M.
6:20—KMOX
8:55—WLW
10:45—WIND WLS
10:50—WLS
11:45—WLS
P. M.
12:05—WLW
12:30—WGN
12:45—WLS WIND
12:55—WIBA
1:00—WJJD
1:15—WLS

Montfort Trims Mt. Hope, 31-19

MONTFORT — Clyde Spears' Montfort high cagers swept their two-game season series with Mt. Hope with a 31-19 decision over the West Grant leaguers here Tuesday night. Montfort previously won by a 24-16 count.

After taking the first quarter to warm up Montfort put on a 16-point rally in the second period to take a 23-12 half-time lead; reserves saw a great deal of action in the second half. Harry Hill, Montfort's veteran forward, marked up 10 points for scoring honors.

Montfort's B team defeated Mt. Hope's reserves, 19-10. Box score:

MONTFORT	fg	ft	pf	MT. HOPE	fg	ft	pf
Hill,f	4	2	2	Fasshinder,f	1	1	0
Gibson,f	4	0	3	Henry,f	2	1	2
Ritchie,f	0	0	0	Welch,c	1	1	0
Eikhart,f	0	1	1	Rewey,g	2	0	4
Washburn,c	3	0	0	Enke,g	0	0	1
Moen,g	1	0	1	Fivecoats,g	0	0	0
Brice,g	0	0	0	Garthwaite,g	1	2	4
Schnack,g	1	2	4	Koschkee,g	0	0	0
Novak,g	0	0	0				
Spoerle,g	0	0	2				
Totals	13	5	13	Totals	7	5	11

Score by quarters:

Mt. Hope	8	3	0	7	—19
Montfort	7	16	7	1	—31

Referee: Kindschi, Platteville.

Bloomington Cops Sixth Straight

BAGLEY — Bloomington high school cagers furthered their championship ambitions on the West Grant League here Tuesday night by trouncing the Bagley preps, 38-21, for their sixth straight league victory. It was Bagley's sixth straight defeat; basketball is in its first season here.

Francis Martin and Jim Krogman set the scoring pace for Coach Al Oaklief's league leaders with 14 and nine points, respectively. Bloomington had a 14-6 lead at the quarter, but was held even by the fighting Bagley lineup in the next two chapters. Box score:

BAGLEY	fg	ft	pf	BLOOMINGTON	fg	ft	pf
Liscum,f	1	1	1	A. Martin,c	1	0	0
Cooley,f	1	0	0	F. Martin,f	6	2	3
Quarterman,f	1	1	0	Horsfall,f	2	1	3
Clark,c	1	6	3	Krogman,c	4	1	3
Tyler,g	0	1	1	Pagenkoph,g	1	0	1
Bennett,g	1	1	1	Smith,g	0	0	1
Knecke,g	0	0	4	Neises,g	2	0	1
Gates,g	0	1	2	B. Patt'son,g	1	0	0
				J. Patt'son,g	0	0	0
Totals	5	11	12	Totals	17	4	11

Score by quarters:

Bloomington	14	5	9	12	—38
Bagley	6	4	8	3	—21

Referee: Millen, Patch Grove.

Janesville Holds City Team Meet

JANESVILLE—The eighth annual Southern Wisconsin & Northern Illinois Invitational city team basketball tournament will be held here Feb. 16-18. Any team in Wisconsin or Illinois is invited. It is a possibility that additional dates may be added.

Ray Blum, tournament manager, has sent entry blanks to 70 Wisconsin teams, but any team that did not receive a blank is welcome. Blum can be reached at 401 W. Milwaukee St., Telephone 827, Janesville.

De Forest Whips Lodi on Skaar's Late Goal, 38-36

LODI—Lyle Skaar, center, led DeForest high school's basketball team in a third quarter drive and dropped in his fourth field goal of the game in the final 35 seconds of play to bring his teammates a 38-36 decision over Lodi here Tuesday night. DeForest won the previous meeting, 38-30.

Lodi led 14-6 at the quarter and 21-18 at the intermission, but the Blue Devils were unable to match the winners in the third period and fell behind, 33-29. They rallied early in the final chapter to regain the lead; Knight (Babe) Bakke's long shot brought DeForest a 36-all tie with two minutes left to play, and Skaar's basket won.

Harold Bancroft, Lodi's sparkplug, led the scorers with 15 points followed by Gordie Tucker with 10. DeForest's scoring was well divided with Skaar high on nine markers. DeForest missed five free throws; Lodi missed three. Box score:

LODI	fg	ft	pf	DE FOREST	fg	ft	pf
Bancroft,f	7	1	1	Smith,f	3	0	2
Thompson,f	3	3	2	Lynch,f	3	2	1
Tucker,c	5	0	1	Skaar,c	4	1	0
Fellows,g	1	0	4	Bakke,g	3	1	2
Manes,g	0	0	2	Bradley,g	4	0	2
Moul	0	0	0	Voltemeyer,g	0	0	0
Dalton,g	0	0	0				
Barkin,g	0	0	0				
Totals	16	4	9	Totals	17	4	7

Score by quarters:

Lodi	14	7	8	7	—36
De Forest	6	12	15	5	—38

Official: Tess, Waterloo.

Elroy All-Stars Five Whips Necedah, 49-27

ELROY—The Elroy All-Stars basketball team trounced Necedah, 49-27, here Tuesday night. The All-Stars led at the half, 22-17; they scored 22 points in the fourth quarter. Donny Steffen with 12 points and Doug Sherman with 16 led the All-Stars' scoring. Box score:

ELROY	fg	ft	pf	NECEDAH	fg	ft	pf
Sherman	7	2	0	T. Sorenson	3	3	2
Johnson	2	0	0	L. Sorenson	1	0	1
R. Steffen	4	0	0	Yankow	4	2	1
Warden	2	0	2	Moravec	1	2	3
D. Steffen	6	0	2	Eaglenon	1	0	0
Hanson	2	1	2	Mark	0	0	0
Wells	0	0	2				
Totals	23	3	8	Totals	10	7	7

Eddie Shore Shines in Amerk Win, 4-1

NEW YORK —(U.P.)— The New York Americans, with the help of Eddie Shore, defeated the Montreal Canadiens Tuesday night 4 to 1 in a National Hockey League game in Madison Square Garden. Shore played brilliantly on defense but missed a couple of easy scoring opportunities.

Cazenovia Trims Blue River, Gains First Place Tie

BLUE RIVER—Setting a brisk scoring pace in the first half and withstanding Blue River's second half comeback, Cazenovia high schools' basketball team stepped back into a tie with Ithaca for first place in he Wisconsin River league race here Tuesday night with a 30-26 victory.

Cazenovia ran up a 21-8 lead in the first two periods, then went on the defensive as Blue River spurted; the home team wasn't a really dangerous threat, however, despite 12 points in the fourth quarter.

Elmer Jasper and Frank Michel had nine and eight points, respectively, for Cazenovia while Charles Varker and Gene Couey had nine and seven markers, respectively, for Blue River. Cazenovia's B team won, 9-6, over the Blue River B squad. Box score:

BLUE RIVER	fg	ft	pf	CAZENOVIA	fg	ft	pf
Varker,f	4	1	4				
Elliott,f	0	0	0	Michel,f	3	2	3
Phail,f	0	0	0	Jasper,f	4	1	0
Powers,f	1	3	1	Duren,f	2	0	0
Bloyer,c	1	0	2	Schmitt,c	2	2	3
Morgan,g	1	1	2	Grauvogl,c	0	0	2
Couey,g	3	1	2	Keller,g	0	0	4
Taylor,g	0	0	1	Neary,g	1	1	2
Totals	10	6	13	Totals	12	6	14

Score by quarters:

Cazenovia	10	11	2	7	—30
Blue River	1	7	6	12	—26

Official: Baechler, Lancaster.

"Never in our lifetime have eyes beheld its equal"

STARTS TOMORROW

David O. Selznick's production of Margaret Mitchell's Story of the Old South

GONE WITH THE WIND

In Technicolor ... Starring

CLARK GABLE

as Rhett Butler

LESLIE HOWARD · OLIVIA De HAVILLAND

and presenting

VIVIEN LEIGH

as Scarlett O'Hara

A Selznick International Picture • Directed by Victor Fleming • Screen Play by Sidney Howard • Music by Max Steiner • A Metro-Goldwyn-Mayer Release

TWO PERFORMANCES DAILY
MATINEE 2:30 p. m.—EVENING 8 p. m.

ALL SEATS RESERVED

BUY RESERVED SEATS NOW

On Sale At Box Office For

Matinee 2:30 P. M. 75c incl. tax (Except Loges $1.10)

Evening 8:00 O'Clock $1.10 incl. tax (Except Loges $1.50)

EXTRA PERFORMANCE SATURDAY AT 10 A. M.
ALL SEATS RESERVED—MATINEE PRICES

PARKWAY THEATRE

Box Office Open Daily 10 A. M. to 10 P. M.
Phone Badger 895 or Badger 894

CAPITOL 25c To 2 p. m.

LAST 2 DAYS!

FOR THIS SENSATIONAL Stage & Screen Hit

ON OUR SCREEN

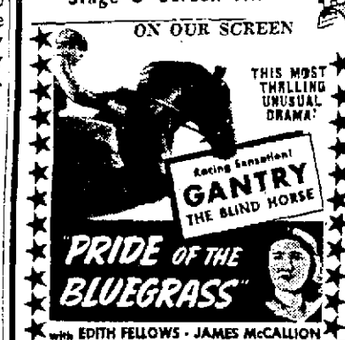

IN PERSON! ON THE STAGE

NATIONAL BARN DANCE WLS

With Your 15 Favorite WLS Stars Headed By Henry Burr Patsy Montana

All New 1940 Edition Intact!

5 COMPLETE SHOWS

STARTS FRIDAY, FEB. 2nd

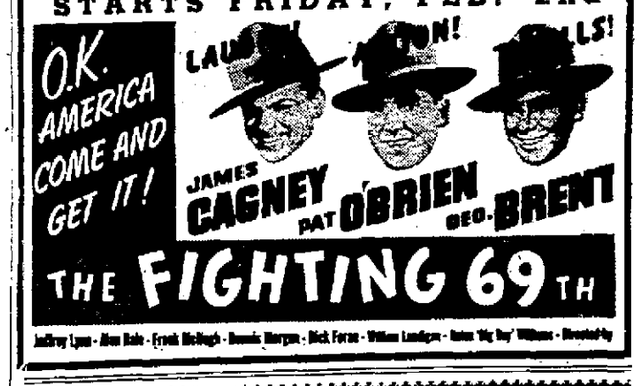

EASTWOOD
Tonight Only
Gable—Tracy—MacDonald
in "SAN FRANCISCO"
—FEATURE NO. 2—
"TREASURE ISLAND"
with WALLACE BEERY
JACKIE COOPER
FREE PARKING

MAJESTIC
BOB BURNS
"I'M FROM MISSOURI"
Dick Powell - Ann Sheridan
"NAUGHTY, BUT NICE"
Free Bakeware to Ladies
Today & Thurs. with 25c Admission

Roll-A-Long 332 W. Johnson
LADIES ADMITTED FREE
Tonight with this ad and one Adm.
ROLLER RACES THURSDAY
Adm.: 35c 7 to closing, 25c 8 to closing. Saturday Night—Free Skating Session from 10:30 to 12:30 to skaters paying 35c 1st session; or 25c from 11 to 12:30 p. m.

TONIGHT 8 P. M.
"Of Folks and Fields"
Original Play — 3 Acts—175 All Wisconsin Cast Players and Musicians
NEW WISCONSIN UNION THEATRE
Admission 40c

• MARINE CLUB •
DANCING TONIGHT
and Every Wed., Thurs., Fri., and Sat. Night
—featuring—
MISS MYRNA RAYE
Popular Mistress of Ceremonies
with the
HEI-TEKI RHYTHMAIRES
Playing the tunes of the "Hit Parade" and all request numbers.
A NEW ★ IS BORN
Ruth Rosenau
BEAUTIFUL MISTRESS OF MELODY
It's Smart to be Thrifty!
You'll be pleasingly surprised with the new low prices in effect in our cocktail lounge and "Sandwich Bar."
HOMMEL'S MARINE CLUB
116 East Wilson — Right Downtown

WANT AD—BADGER 6000

PARKWAY
— LAST DAY —
SONJA HENIE in
"Everything Happens at Night"
Joel McCREA—Nancy KELLY
in "He Married His Wife"

STRAND
— LAST DAY! —
WM. POWELL—MYRNA LOY
"ANOTHER THIN MAN"
Oliver Hardy in "Zenobia"
TOMORROW & FRIDAY
MUNI
JAKE BRYAN
TONE-SOTHERN
"Fast and Furious"
Ruth Hussey—Lee Bowman

MADISON
NOW! TOP TWIN SHOW!
Norma SHEARER Joan CRAWFORD
"THE WOMEN"
with ROSALIND RUSSELL
MARX BROTHERS
"AT THE CIRCUS"

ORPHEUM FRIDAY
CARY GRANT · ROSALIND RUSSELL
"HIS GIRL FRIDAY"
Plus Jane Withers "HIGH SCHOOL"

SEASON'S BIGGEST EVENT
ORPHEUM TODAY & TOMORROW
4 Stage Shows Daily
At 2:10—4:40—7:10—9:35

ON THE SCREEN THEIR JOY HIT!
THE JONES FAMILY
IN
"YOUNG AS YOU FEEL"
JED PROUTY
SHIRLEY DEANE

A NIGHT AT THE MOULIN ROUGE

NEVER BEFORE ANYWHERE AT THESE AMAZING PRICES
35c To 6 P. M.