O'Brien And Cagney To Do "The Fighting 69th" On Air

Radio Version Of New Picture Set On Kate Smith Hour; Popular Tunes Will Be Sung By Frank Munn

Pat O'Brien and James Cagney, stars of the new picture, "The Fighting 69th," will present an air version of the screen play on the "Kate Smith Hour" over WABC Friday, at 8:00 p. m.

The musical portion of the program will star Kate Smith in her songs, and feature the Ted Straeter Singers, Jack Miller's band, Commedians Abbott and Costello, and Parker Fennelly and Arthur Allen in a "Snow Village Sketch."

Frank Munn, tenor, will sing the ballad, "Angel," from the new Earl Carroll Vanities on the "Waltz Time" program Friday at 9:00 p. m., over WEAF. He also will sing "When You Wish Upon a Star" from "Pinocchio." Abe Lyman's orchestra will play "Waltz of the Flowers," a special arrangement of Tschaicovsky's work; "Where Was I," a new waltz, and "Wedding Dance," an arrangement of Paul Lincke's well-known three quarter time.

"A Man To Remember," a dramatization presented under auspices of the Committee for the Celebration of the President's Birthday, will be heard from 10:00 to 11:00 p. m., on Friday, over WJZ.

Like the movie, the radio adaptation will be based on a story by Katherine Haviland Taylor and will feature the original screen cast; Edward Ellis, Anne Shirley, Lee Bowman, and William Henry. The "Tip-Off to Murder," is the exciting title of the "Johnny Presents" dramatization by Max Marcin over WABC Friday, at 9 p. m. Musical numbers by Johnny Green and his orchestra embrace "Smarty Pants" with a piano solo by Green; "Valse Huguette" and "Confucius Say." Vocals will be by the Swing Fourteen harmonizing "Do I Love You?" and Floyd Sherman singing "My Prayer." Johnny the Call Boy is master of ceremonies and Jack Johnstone directs.

"What Would You Have Done?", new type of quiz show in which members of the studio audience are invited to tell how they would solve various trying situations, will make debut over the air Friday, from 9:30 to 10 p. m. Ben Grauer, facile ad libbing announcer, will be master of ceremonies.

Declaring that the diet is really a matter of mind over platter, Whitey (Duke of Paducah) Ford will offer an embellished dissertation on the ancient and fancy art of controlled starvation during the "Plantation Party" Friday, Jan. 26, at 9:00 p. m., over the NBC-Blue Network.

BEST BETS FRIDAY

P. M.

6:00—Kate Smith Hour, WJR.
8:00—Lucille Manners, WLW.
8:00 -- Col. Lemuel Q. Stoopnagle, WOR.
9:00 — Abe Lyman Waltzes, WLW.
9:00 -- "Plantation Party," WLW.
10:00—Guy Lombardo, WLW.

FRIDAY, JANUARY 26

Eastern Standard P.M.—Subtract One Hr. for CST, 2 Hrs. for MT.

(Changes in programs as listed due to last-minute network corrections)

6:00—Torch of Progress — nbc-weaf
News; Earl Wild, Pianist—nbc-wjz
News Broadcasting Period—cbs-wabc
Milk and Honey repeat—cbs-midwest
Gus Lazaro & Ensemble—mbs-chain
6:05—Alma Kitchell's Prog.—nbc-wjz
Edwin C. Hill's Talk—cbs-wabc-basic
6:15—News; Malcolm Claire—nbc-weaf
Dancing Music Orchestra — nbc-wjz
Hedda Hopper on Movies—cbs-wabc
Revelers at the Console — cbs-Dixie
6:30—Capt. Healy Stamps—weaf-only
Three Cheers, Songs—nbc-red-chain
The Serenaders Prog.—wjz-east-only
Bud Barton, Sketch—nbc-blue-west
Elmer Davis in Comment—wabc only
H. V. Kaltenborn Talks — cbs-chain
Dancing Music Orchestra—mbs-chain
6:45—Lil Abner's Sketch — nbc-weaf
Lowell Thomas, News—nbc-wjz-basic
Tom Mix Adventures—nbc-blue-west
European War Broadcast—cbs-wabc
Fulton Lewis, Jr. Talks—mbs-chain
7:00—F. Waring Time—nbc-weaf-east
Josef Marais & His Song—nbc-wjz
Amos & Andy, Skit — cbs-wabc-east
Patterns in Swing — cbs-chain-west
Fulton Lewis, Jr., Talk in repeat—
Wlap-wazb-wol-wrr-kgy-kwk-only
7:15—"I Love a Mystery" — nbc-weaf
Lum & Abner Skit — cbs-wabc-basic
7:30—Revelers — weaf-kyw-wbz-wmal
Dancing Music Orch.—nbc-red-chain
Yesterday's Children, Play—nbc-wjz
Prof. Quiz With His Quiz—cbs-wjz
Lone Ranger, Drama—mbs-wor-east
7:45—Magic Waves Prog. — nbc-weaf
Sam Balter on Sports—wgn-wlw-kwk
8:00—Lucille Manners Con.—nbc-weaf
Don't Forget Quiz Prog. — nbc-wjz
Kate Smith Variety Hr. — cbs-wabc
Col. Stoop Quixie Doodlo—mbs-basic
8:30—Robinson's Buckaroos—nbc-wjz
A. Wallenstein Sinfonietta—mbs-wor
The Lone Ranger repeat—wgn-only
8:55—Elmer Davis, News — cbs-wabc
9:00—Abe Lyman Waltzes—nbc-weaf
"Plantation Party" Prog. — nbc-wjz
Johnny Presents Orches.—cbs-basic
Raymond G. Swing Talk—mbs-chain
9:15—Dancing Music Tunes—mbs-wor
9:30—To Be Announced — nbc-weaf
What Would You've Done?—nbc-wjz
"First Nighter," Dramatic—cbs-wabc
Dancing Music Orchestra—mbs-wor
10:00—Guy Lombardo's Orc.—nbc-weaf
To Be Announced (30 m.)—nbc-wjz
In Grand Central Station—cbs-wabc
Raymond G. Swing—wor-wgn-waab
10:15—Music & War News — mbs-wor
10:30—C. Searchinger Talk — nbc-weaf
Dancing Music Orch. — nbc-wjz-east
Melody's Marathon — nbc-blue-west
Young Man With a Band—cbs-wabc
Fulton Lewis, Jr., In rpt—wor-west
10:45—Human Nature, Talk—nbc-weaf
Dancing Music Orchestra—mbs-wor
11:00—News Broadcast—nbc-weaf-east
Fred Waring's repeat—nbc-red-west
News; Dancing Music Orc.—nbc-wjz
Paul Sullivan News—cbs-wabc-east
Amos and Andy in repeat—cbs-west
Dancing Music Orchestra—mbs-chain
11:05—Dance Music till 1—nbc-chains
11:15—Dance Music News to 3—cbs-mbs
12:00—P. Sullivan's rpt.—cbs-midwest

STATIONS THAT MAKE UP THE NETWORKS

(Note: Refer to this box for stations of networks referred to after each program item. All programs are carried by key stations and basic chains or groups, thereof unless specified.)

NBC-WEAF (RED): Basic — East: weaf wfbr wtag wcsh wjar wjsv wwj wtic kyw wcae wcsh wjar wjsv wwj wdel wtag wfbg wjac wccu wraw wspd; **Midwest:** wmaq wlw wire wcaf wtmj ksfp wow ksd; **South:** wmbg wsb wbrc wjdx wmc wsmb wfaa klap kpre kark wky woai ktbs kvoo; **Mountain:** koa kdyl

NBC-WJZ (BLUE): Basic — East: wjz wbal wbz wice wcbr whk wxyz wjll kdka wcau wham wbca wsyr wmal waby wkbn wtjn wabc wmtf; **Midwest:** wmt wcfr wls kso wowo wren wjen kwk well wbem wfdf wjbm wjim kswb kma ksej; **South:** wtjd kfdm kcko kxyz ktok waga wjbo wsgn kths wmps wdsu; **Mt:** kvod klo kuta

NBC OPTIONAL STATIONS operate either RED or BLUE—**East:** wsan wrdo wbtg wlw wsai wcol wmg wkbo wcsl wfea wbow wbro wok wbtz cmx cbf cbm cfef cbl; **Midwest:** webc wgbf wgl wood wiba kysm krnc kcb ksoo kfam kans wcfl kfvr wday koam kcbx; **South:** wgky wols wbtk wtar wise wtma wsoc wis wfbc wptf wjax wlak wiod wfla wsm kane wapo kris wrol wala wcoc krgv wave wsm; **Mt:** koh kgbl kido kgir kpfa ksei ktfi kob ktsm kcbf

CBS-WABC: BASIC — East: wabc woko wcoa wccl wgr wkbw wcky wgar wdrc wcau wjas wpro wfbl wjsv; **Midwest:** wbbm krnt wfbm kmbc kfab whas kmox. **OTHER STATIONS: East:** wade wabi wnbf wbns wbio wjr wcsg whp ckac wgan wbec wkaq wgbi wmas wnbx cfrb wilx wkrg wore wkbn; **Midwest:** woc wkbb kdal wcoa wind wtaq wmfg wkbh kclo wisn wcco koil wmbd wsbt wibw wbib kfh wnax; **South:** walm wwnc wgst wrdw wapi wcsc wchs wbt wdod wrbl krld wdnc wmsm whig ktrh wmbr wnox klra wmaz wrec wmc wqam-wsfa wbac wwl konx wdbo wpar wrva wdbj ktsa wtoc kwkh wdsc ktul wjno wwva kwft wsjs; **Mountain:** kgam kvor klz kfbb kgvo koy ksl kvsf ktuc

MBS-WOR-WGN—BASIC: wor wgn wrok cklw whk wcle waby wcny wbax wfil wbal wol wrva wcae wiw wkrc wbkc wral wair wstp wsoc wmp wsix wgrc wcmi; **New England:** wlee wbht watr wspr wfea waab wlnh wtht wnlc wnlo wlth wcan wtar wtih wbal wccu wbclk wsyb; **Midwest:** wbbf kwk wdgy wcbc wdsm kso wmt koil kfor wlib ktsw kgcf; **South:** ktok kada kcrc kcmc kbix keff kjfz krbc kfda know krlc kbst kris kand wrc kluf kxyz kfpo kfvo kplt kgkl kabc krrv kfem kcmc kfkb waco krgv; **Mountain:** kfel kffa. (Note: Some MBS stations also on other chains.)

Broadcasting

Layer Cakes

- All Kinds
- All Sizes

Every cake is made to the famous "Barr" standard. Very tasty and delicious. Cakes baked for special occasions.

Delivered Fresh by "Oven To You Truck"

Barr Hotel Pastry Shop

MAIN 4100

BOOTS AND HER BUDDIES—WELCOME, J. X.— By EDGAR MARTIN

ALLEY OOP—HE HANDLED IT, ALL RIGHT— By V. T. HAMLIN

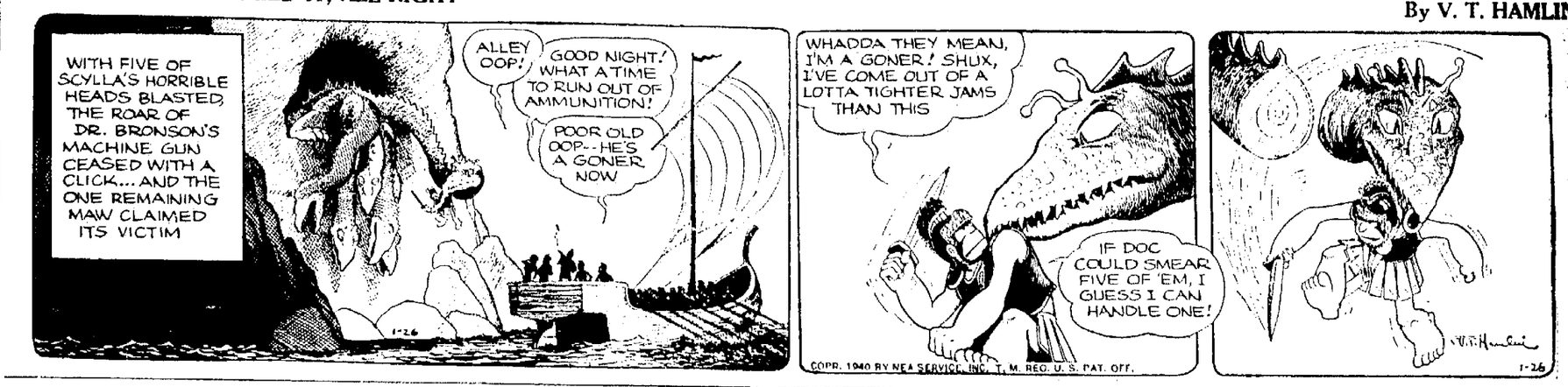

POPEYE—A COUNTRY OUT OF THE DUMPS!

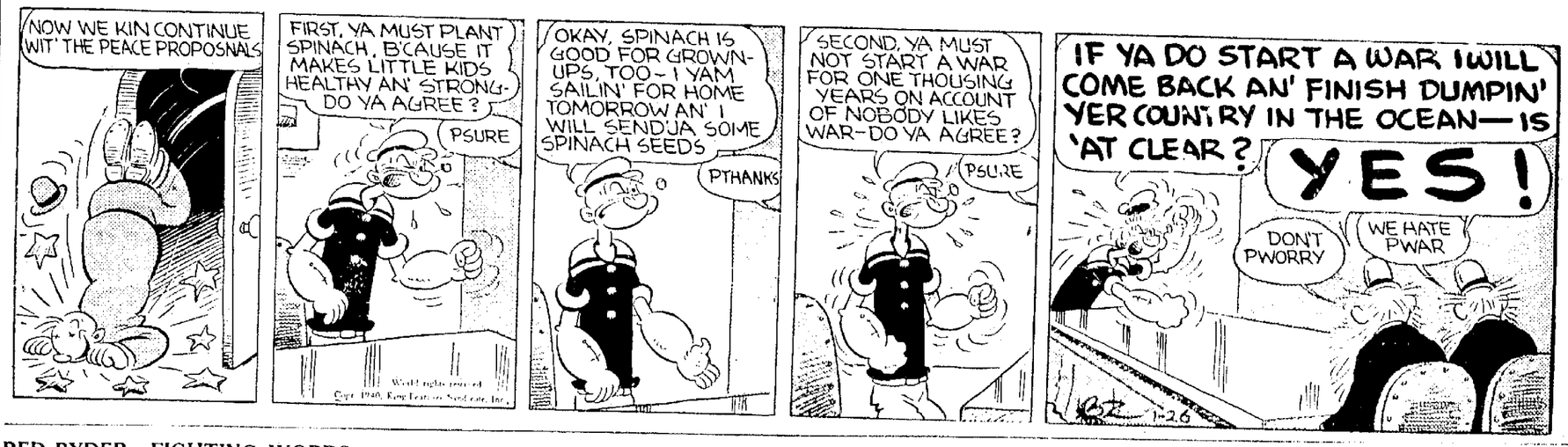

RED RYDER—FIGHTING WORDS— By FRED HARMAN

BASEBALL FILM LISTED

MINSTER, Jan. 26—Thru the efforts of officers of the Minster Commercial club, the moving picture, "Play Ball America," will be brought here Tuesday evening and shown in the Crescent theatre. Fred Hunter, Jr., of the Cincinnati baseball club will comment on the film as it is shown.

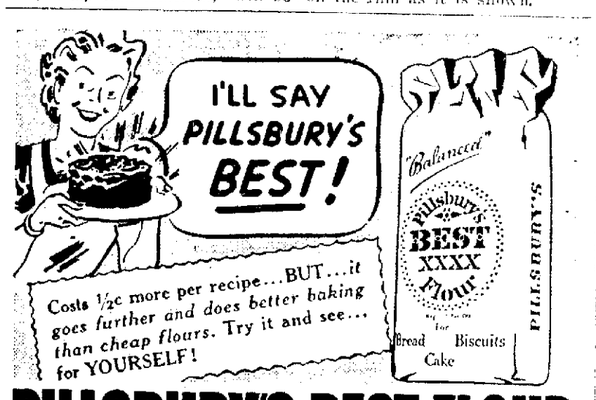

PILLSBURY'S BEST FLOUR

BUCKEYE MARKETS

High & Union — Brice & Metcalf — Kibby & Metcalf

For your convenience we have a 10c delivery service—Phone Main 4878 and your order will have careful attention.

Pure BUCKWHEAT	5 lbs.	21c	Evaporated APRICOTS	lb.	15c
Fancy Pastry FLOUR	5 lbs.	18c	Seedless RAISINS	3 lbs.	25c
CRACKED WHEAT CEREAL	bag	15c	English CURRANTS	lb.	20c
Large MOTHERS OATS	box	19c	Best Navy BEANS	5 lbs.	25c
New Quick CREAM OF WHEAT	lge. pkg.	23c	Fancy Whole Grain RICE	4 lbs.	25c
POLAR BEAR FLOUR			Best Bread Flour	24 lbs.	79c
PILLSBURY'S BEST			Or Gold Medal	24 lbs.	95c
OUR PRIDE FLOUR			All Purpose	24½ lbs.	68c
SUGAR			Fine Granulated	25 lb. bag	$1.23
PURE LARD		3 lbs.	23c--50 lb. can		$3.50
BEEF ROASTS			Choice Arm or Chuck	lb.	19c
BEEF POT ROAST			Meaty, Tender	lb.	16c
BEEF RIB BOIL			Young Beef	lb.	10c
BACON			Sliced Rindless	lb.	22c

"It's a Pleasure, Doctor, to Pay Your Bill"

"A loan from The National Bank enables me to take care of the entire amount now . . ."

Most people want to pay their doctor's bills. They are appreciative of the service rendered in time of distress, and would like to show their appreciation by making settlement promptly, and in full.

If you want to pay your doctor—or your dentist, or your hospital or other medical bills—take the matter up with the Personal Loan Department of The National Bank now. Put the whole amount in one loan, and repay us in convenient monthly deposits over a long period.

Amount of Loan	Total Cost for One Year	Monthly Payments on Loan
$ 50	$ 3.00	$ 4.42
100	6.00	8.83
150	9.00	13.25
200	12.00	17.66
250	15.00	22.08
300	18.00	26.50
350	21.00	30.91
400	24.00	35.33
450	27.00	39.75
500	30.00	44.16
1000	60.00	88.33

The National Bank of Lima

MEMBER FEDERAL RESERVE SYSTEM

USE NEWS WANT ADS FOR RESULTS

ATTENTION WASHER BUYERS

GOOD HOUSEKEEPING SHOP

SATURDAY -- LAST DAY

TO SWAP YOUR OLD WASHER

$10 or MORE

On A New 1940 Model

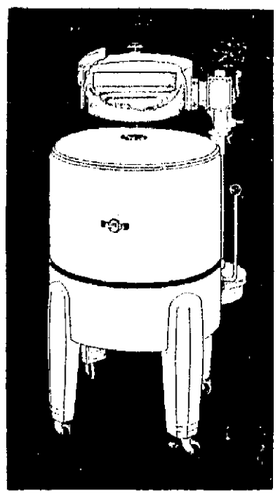

Come In Tonite

SEE THE NEW 1940 CROSLEY WASHER

$44.95

DON'T BRING ANY CASH

Your Old Washer Makes Your Down Payment

PAY US NOTHING UNTIL APRIL 1st THEN JUST A FEW PENNIES A WEEK

"You Furnish the Girl—We'll Furnish the Home"

GOOD HOUSEKEEPING SHOP

OPEN EVENINGS 210 E. MARKET OPEN EVENINGS

WALK A BLOCK—SAVE THE DIFFERENCE

now.. LONG LIFE!

After years of use, wear in a General Electric Washer can be compensated for by means of three simple external adjustments, without dismantling the machine.

This is only one of the many features that will always make you glad you bought a G-E Washer.

MODEL AW-311

GENERAL ELECTRIC WASHERS

ACME ELECTRIC COMPANY

Main 3922 136-138 W. High St.

NewspaperARCHIVE® NewspaperARCHIVE®