Radio News and Programs

Not to be outdone by those dudes at Sun Valley, Lum and Abner buy a pair of skiis through their mail-order catalog and examine them before attempting some fancy sliding on the hill back of the tannery at Pine Ridge. Lum and Abner, who in real life are Chester Lauck and Norris Goff, are heard Monday, Wednesday and Friday nights on CBS network.

Experts Discuss Cumpulsory Health Insurance Tonight

Frequencies

KMOX	1090	WIND	560
KOIL	1260	WISN	1120
KSTP	1460	WJJD	1120
WBBM	770	WLS	870
WCCO	810	WMAQ	670
WCFL	970	WLW	700
WENR	870	WMT	600
WGN	720	WOC	1370
WHA	940	WSB	740
WHAS	820	WSM	650
WHO	1000	WTAM	1070
WIBA	1280	WTMJ	620

These programs are subject to change at discretion of the stations.

WIBA Tonight

5:15—NBC Malcolm Claire.
5:25—Birthday Club.
5:30—News Edition.
5:45—The Sports Parade.
6:00—Dinner Melodies.
6:30—NBC Paul Pendarvis.
6:45—Madison Speaks.
7:00—NBC The Green Hornet.
7:30—Civil Service Week.
7:35—Concert Interlude.
8:00—NBC Good News of 1940.
9:00—NBC Music Hall.
10:00—Night News Edition.
10:15—Club Chanticleer Orch.
10:30—NBC Jan Savitt Orchestra.
10:45—Winter Hollywood Orch.
11:00—NBC Jimmy Dorsey Orchestra.
11:30—NBC Horace Heidt Orchestra.

Short Wave Tonight

Budapest—6 p. m. — Hungarian Music. HAT4, 9.12 meg., 32.8 m.

Moscow—6 p. m. — English Language Program. RV96, 15.24 meg., 19.7 m.; RNE, 12 meg., 25 m.

Rome—6:30 p. m.—News in English; Opera Selections; Rosita Jemma Wade. 2RO, 11.81 meg., 25.4 m.; IRF, 9.63 meg., 30.5 m.

London—7 p. m.—Talk: "Background to the News." GSD, 11&.75 meg., 25.5 m.; GSC, 9.58 meg., 31.3 m.

Madrid—7:25 p. m.—News in English. EAQ, 9.86 meg., 30.4 m.

Tokyo—7:30 p. m.—Orchestra JZK, 15.16 meg., 19.7 m.

Berlin—7:45 p. m.—Up to the Minute Talks (English). DXB, 9.61 meg., 31.2 m.; DJD, 11.77 meg., 25.4 m.

Paris—8:15 p. m.—Light Music. TPB11, 11.88 meg., 25.2 m.; TPA4, 11.71 meg., 25.6 m.

London—8:45 p. m.—News Summary. GSC, 9.58 meg., 31.3 m.

Paris—9:30 p. m.—News. TPB11, 11.88 meg., 25.2 m.; TPA4, 11.71 meg., 25.6 m.

Berlin—11 p. m.—News in English. DXB, 9.61 meg., 31.2 m.; DJC, 6.02 meg., 49.8 m.

Tokyo—11:30 p. m.—Marches. JZI, 9.53 meg., 31.4 m.

Other Stations Tonight

5:00—Life Can Be Beautiful—WMAQ
5:00—Billy & Betty—WCCO WBBM
5:15—Cheshire Hillbillies—WBBM
5:15—Malcolm Claire—WENR
5:30—Bud Barton—WENR
5:30—Jack Armstrong—WMAQ WTMJ
5:45—Little Orphan Annie—WGN
5:45—Lowell Thomas—WLW
5:45—Tom Mix Adventure—WENR
5:45—Li'l Abner—WMAQ
6:00—Easy Aces—WENR
6:00—Fred Waring—WTMJ WLW
6:00—Amos 'n' Andy—WCCO KMOX
6:15—Heart of Julia Blake—WBBM
6:15—Mr. Keen—WENR WMT KSO
6:15—I Love a Mystery—WMAQ WTMJ
6:30—One of the Finest—WLS
6:30—Vox Pop—WBBM WCCO KMOX
6:45—Inside of Sports—WGN WLW
7:00—Paralysis Foundation—WGN
7:00—Ask-It-Basket—WBBM WCCO
7:00—George Jessel—WMAQ WTMJ
7:00—Farmers' Forum—WLS
7:30—Joe Sanders Orch.—WGN
7:30—Those We Love—WMAQ WTMJ
7:30—Joe Penner—WLS
7:30—Strange As It Seems—WBBM
8:00—Major Bowes Amateurs—WBBM
8:00—Good News—WTMJ WMAQ WLW
8:30—America's Town Meeting—WENR
9:00—Glenn Miller Orch.—WBBM WCCO
9:00—Orrin Tucker Orch.—WGN
9:00—Music Hall—WTMJ WLW WMAQ
9:15—Xavier Cugat Orch.—WBBM
9:15—CBS Workshop—WIND KMOX
9:15—CBS Workshop—WIND
9:30—W. Gibson Carey, Jr.—WENR
9:30—Americans at Work—WCCO
9:30—Concert Revue—WGN
10:00—Fred Waring Orch.—WMAQ
10:00—Ten O'clock Final—WENR
10:00—Amos 'n' Andy—WBBM
10:15—Everett Hoaglund Orch.—WBBM
10:15—Dick Jurgens Orch.—WGN
10:15—Preston Bradley—WMAQ
10:30—Lou Breeze Orch.—WMAQ
10:30—Jack McLean Orch.—WGN
10:40—Dance Music (to 12)—WTMJ
10:45—Bob Crosby Orch.—WBBM
11:00—Art Kassel Orch.—WENR
11:05—Jimmy Dorsey Orch.—WMAQ
11:15—Dick Stabile Orch.—WBBM
11:15—Master Works—WCCO KMOX
11:30—Griff Williams Orch.—WGN
11:30—Pinky Tomlin Orch.—WBBM
11:30—Little Jack Little Orch.—WENR
11:30—Ace Brigode Orch.—WMAQ
11:30—Moon River—WLW
12:00—Phil Levant Orch.—WGN
12:00—John Kirby Orch.—WMAQ
12:00—Music You Want—WENR
12:00—Night Watch (to 4 a. m.)—WIND
12:15—Mark Fisher Orch.—WBBM
12:30—Tommy Tucker Orch.—WGN
12:30—Jimmy Dorsey Orch.—WENR
12:30—Xavier Cugat Orch.—WBBM
12:30—Art Kassel Orch.—WMAQ
1:00—Joe Sanders Orch.—WGN
1:00—Mel Cole Orch.—WBBM

WIBA Friday

A. M.
7:00—NBC War News.
7:10—Musical Clock.
7:30—State Journal News.
7:30—School Music.
8:00—Musical Clock.
8:50—Betty's Fashion Chat.
9:00—Dorothy Potter.
9:15—String Melody.
9:30—NBC Story of Mary Marlin.
9:45—NBC The Novelettes.
10:00—NBC Viennese Ensemble.
10:15—Your Family and Mine.
10:30—NBC Wayne Van Dyne.

Three men from fields immediately concerned with the question of compulsory health insurance will discuss the proposal during America's Town Meeting of the Air on WENR at 8:30 tonight.

The speakers will be Dr. Terry M. Townsend, president of the Medical Society of the State of New York; Dr. Henry E. Sigerist, director of the Institute of the History of Medicine and Johns Hopkins university, and Dr. C. E. A. Winslow, professor of public health at Yale university.

Other headliners tonight, classified:

Drama

7 p. m.—The Green Hornet (WIBA): exposes a vicious marriage racket.

9:15 p. m.—Columbia Workshop (KMOX): Elsa Lanchester in "Fanny Kemble."

Music

9:30 p. m.—Concert Revue (WGN): "Hymn to the Sun," "Donkey Serenade," "Air de Lia," "Tales of Strauss."

Special Events

9 p. m.—University of Chicago (WIND): Pres. Robert M. Hutchins speaks at 50th anniversary banquet.

9:30 p. m.—Chamber of Commerce (WENR): Pres. W. Gibson Carey, Jr., of United States Chamber of Commerce speaks at silver anniversary banquet of Waukegan-North Chicago organization.

Variety

7 p. m. — George Jessel (WMAQ): presents Ethel Merman, Deems Taylor, Roy Atwell . . . **Infantile Paralysis Foundation** (WGN): Bonnie Baker, Gertrude Niesen, Romo Vincent.

7:30 p. m.—Joe Penner (WLS): offers his version of "Gulliver's Travels."

8 p. m. — Good News (WIBA, WMAQ): with William Gargan, Fanny Brice, Connie Boswell.

9 p. m. — Music Hall (WIBA, WMAQ): with Ida Lupino, Frank McHugh, Dalies Frantz, Bing Crosby, Bob Burns . . . **Glenn Miller** (WBBM): and the Andrew sisters offer "Rock, Rock, Rockabye Baby," "All the Things You Are," "I Want to Be Happy."

Quiz

6:30 p. m.—Vox Pop (WBBM): with "typical" policeman from Cedar Rapids, Ia.

7 p. m. — Ask - It Basket (WBBM): women's hats.

Miscellaneous

7:30 p. m.—Strange As It Seems (WBBM): How "black angel" saved train in Minnesota fog.

Fridaytime

11:30 a. m.—Farm and Home Hour (WIBA, WMAQ): Mrs. Elizabeth Enochs of United States children's bureau and Mrs. H. W. Ahart, president of Associated Women of the American Farm Bureau federation.

1 p. m. — Music Appreciation Hour (WIBA): second act of "Aida," with Rose Bampton.

2:35 p. m.—American School of the Air (WBBM): Bronx students discuss neutrality.

10:45—Gems of Melody.
11:00—Linda's First Love.
11:15—The Editor's Daughter.
11:30—NBC Farm and Home Hour.

P. M.
12:00—The Melody Men.
12:15—Farm Review.
12:30—Noon News Edition.
12:55—Market Reports.
1:00—NBC Music Appreciation.
2:00—Melody Moments.
2:30—W. C. T. U. Program.
2:45—Jubilee Songbird.
3:00—NBC Backstage Wife.
3:15—NBC Stella Dallas.
3:30—NBC Lorenzo Jones.
3:45—NBC Young Widder Brown.
4:00—NBC Name It and Take It.
4:30—Studio Program.
4:45—Campus Jamboree.
5:15—NBC Malcolm Claire.
5:25—Birthday Club.
5:30—News Edition.
5:45—The Sports Parade.
6:00—Dinner Melodies.

News Broadcasts

THURSDAY NIGHT

5:00—WCFL WLW
5:15—WCCO
5:25—WTMJ WENR
5:30—WCCO WIBA
5:45—WBBM WCCO
5:45—KMOX WLW
6:00—WBBM
6:30—WGN WMAQ
7:00—WCFL
7:45—WIND
7:55—WBBM KMOX
8:00—WGN
8:30—WGN WCFL
9:15—WCFL
9:45—WBBM
10:00—WIBA WTMJ
10:00—KMOX WLW
11:00—WMAQ
11:00—WBBM WGN
11:00—WCCO KMOX
11:30—WIND
12:00—WBBM KMOX
12:25—WLW
12:55—WBBM KMOX

Sports Reviews

THURSDAY NIGHT

5:15—WLW
5:45—WTMJ WIBA
6:00—WCFL
6:15—WGN
9:00—WCFL
9:30—WBBM
10:15—KMOX
10:30—WTMJ

News Broadcasts

FRIDAY

A. M.
6:15—WJJD KMOX
6:45—WMAQ
6:55—WBBM KMOX
7:00—WIBA KMOX
7:00—WLS WBBM
7:15—WLW
7:15—WJJD WCCO
7:30—WIBA WTMJ
7:45—KMOX
7:55—WJJD
8:00—WGN
8:15—WLS
8:25—WTMJ
8:40—WMAQ
8:45—WIND
8:50—WLW
10:00—WJJD
10:30—WIND
10:50—WLS
11:30—WGN WLW
11:45—WLS

P. M.
12:00—WJJD WIND
12:00—WCCO WCFL
12:30—WIBA
12:45—WLW WMAQ
1:25—WLS
2:00—WCFL
2:15—WJJD
2:30—WBBM KMOX
2:45—WLS
3:45—WJJD
5:00—WCFL
5:10—WLW
5:25—WENR WTMJ
5:30—WIBA WIND
5:45—KMOX WCCO
5:45—WBBM WLW
6:00—WBBM
6:15—WLW
6:30—WMAQ
6:30—WLS WGN
7:00—WCFL
7:45—WIND
7:55—KMOX WBBM
8:30—WGN
8:15—WIND WCFL
10:00—KMOX WTMJ
10:00—WIBA WLW
10:15—WBBM
11:00—WMAQ
11:00—WCCO KMOX
11:00—WGN WBBM
11:30—WIND
12:00—KMOX WBBM
12:25—WLW
12:55—WBBM KMOX
1:30—WBBM

Sports

FRIDAY

P. M.
1:45—WIND
5:15—WLW
5:45—WIBA WTMJ
6:00—WCFL
6:15—WGN
6:30—WCFL
6:45—WIBA
10:15—WMAQ KMOX
10:30—WTMJ

Markets

FRIDAY

A. M.
6:20—KMOX
8:55—WLW
10:45—WLS WIND
10:50—WLS
11:45—WLS

P. M.
12:07—WLW
12:30—WGN
12:45—WIND WLS
12:55—WIBA
1:00—WJJD
1:15—WLS

6:30—NBC Clyde Lucas Orchestra.
6:45—Roundy.
7:00—NBC Concert Hour.
8:00—NBC Waltz Time.
8:30—Safety Council.
8:45—Club Chanticleer Orch.
9:00—NBC Guy Lombardo's Orchestra.
9:30—NBC President Roosevelt.
10:00—Night News Edition.
10:15—Club Chanticleer Orch.
10:30—NBC Glenn Miller Orchestra.
11:00—Winter Hollywood Orch.
11:15—NBC Horace Heidt Orchestra.
11:30—NBC Glen Gray Orchestra.

WHA Friday

8:00—Band Wagon.
8:15—Breakfast — U. S. Weather Bureau.
8:17—Morning Melodies.
9:15—News and Views.
9:30—School of the Air: Rhythm and Games.
9:50—U. S. Weather Bureau.
10:00—Homemakers' Program: Consumers Talk It Over, Mrs. Wm. Pfleger, Mrs. W. B. Noe, Mrs. Geo. Finnegan, Mrs. Fred Ehrensperger; Old Books and New: "Pride and Prejudice" by Jane Austin, Mary K. Reely.
10:45—Musical Notebook.
11:00—Chapter a Day: A Goodly Heritage.
11:30—Organ Gems.
12:00—Noon Musicale.
12:30—Farm Program: Wisconsin's 1940 Model Chicks, Howard King; The Farm Question Box, R. H. Rasmussen.
1:00—Magazine Rack.
1:15—Glances From the Worker's World.
1:30—College of the Air: Word Youth Speaks.
2:00—School of the Air: Radio Reading Club.
2:30—Music of the Masters: Brahms — Sonata in D Minor.
3:00—College of the Air: Public Discussion Clinic.
3:30—Melodies for Two.
3:45—Spanish Quarter Hour: Folklore of Spanish America, C. L. Strout.
3:58—U. S. Weather Bureau.
4:00—Alpine Melodies.
4:30—Don and Dick: Popular Songs for Voice and Keyboard.

Other Stations Friday

A. M.
6:00—Top o' the Morning—WTMJ
6:30—Family Bible League—WJJD
6:45—Morning Devotions—WLS
7:00—Good Morning—WGN
7:00—Suburban Hour—WMAQ
7:30—Musical Clock—WBBM
7:45—Jolly Joe & His Pet Pals—WLS
8:00—Your Neighbor—WMAQ
8:30—Teena and Tim—WBBM
8:45—Arthur Godfrey—WGN
8:45—Meet Miss Julia—WLS
9:00—Pretty Kitty Kelly—WBBM WCCO
9:00—Career of Alice Blair—WLS
9:00—Man I Married—WTMJ WMAQ
9:15—Right to Happiness—WLS
9:15—Myrt and Marge—WBBM WCCO
9:15—John's Other Wife—WMAQ WTMJ
9:30—Story of Mary Marlin—WLS
9:30—Hilltop House—WBBM WCCO
9:30—Keep Fit to Music—WGN
9:30—Just Plain Bill—WTMJ WMAQ
9:45—Midstream—WLS
9:45—Stepmother—WBBM WCCO KMOX
9:45—Woman in White—WMAQ WTMJ
10:00—Lanny Ross—WBBM KMOX WCCO
10:00—Your Family and Mine—WTMJ
10:00—David Harum—WMAQ
10:00—Pepper Young's Family—WLS
10:15—Young Dr. Malone—WLS
10:15—Road of Life—WMAQ WLW WTMJ
10:15—Brenda Curtis—WCCO WBBM
10:15—Bachelor's Children—WGN
10:30—Big Sister—WCCO WBBM KMOX
10:30—Against the Storm—WMAQ WTMJ
10:45—Guiding Light-WMAQ WTMJ WLW
10:45—What Would You Do?—WGN
10:45—Bureau of Missing Persons—WJJD
10:45—Aunt Jenny's Stories—WBBM
11:00—Kate Smith—WCCO KMOX WBBM
11:00—Helen Joyce, Martha Crane—WLS
11:00—Carters of Elm Street—WMAQ
11:00—Betty Crocker—WTMJ
11:15—Betty and Bob—WTMJ
11:15—Life of Mary Sothern——WGN
11:15—The O'Neills—WMAQ WLW
11:15—When a Girl Marries—WBBM
11:30—Romance of Helen Trent—WBBM
11:30—Safety Court—WJJD
11:30—Heinie's Grenadiers—WTMJ
11:30—Farm and Home Hour—WMAQ
11:45—Painted Dreams—WGN
11:45—Our Gal, Sunday—WBBM KMOX

P. M.
12:00—Dinnerbell—WLS
12:00—The Goldbergs—WBBM KMOX
12:15—Ellen Randolph—WMAQ WLW
12:15—Life Can Be Beautiful—WBBM
12:30—Loop Noonday Service—WJJD
12:30—Songs of the Heart—WMAQ
12:30—This Day Is Ours—WCCO WBBM
12:35—Midday Service—WGN
12:45—Road of Life—WCCO WBBM
1:00—School Time—WLS
1:00—Doc Barclay's Daughters—WBBM
1:00—Betty and Bob—WLW WMAQ
1:15—Grimm's Daughter—WMAQ WLW
1:15—The Gospel Singer—WTMJ
1:30—Your Family and Mine—WBBM
1:30—Valiant Lady—WLW WMAQ
1:30—This Day Is Ours—WTMJ
1:45—Betty Crocker—WMAQ WLW
1:45—My Son & I—WCCO KMOX WBBM
2:00—Orphans of Divorce—WLS
2:00—Marriage License Romances—WGN
2:00—Mary Marlin—WTMJ WMAQ WLW
2:00—Joyce Jordan-WCCO KMOX WBBM
2:15—Homemakers Program—WLS
2:15—Society Girl-WCCO WBBM KMOX
2:15—Ma Perkins—WTMJ WLW WMAQ
2:30—Pepper Young WMAQ WTMJ WLW
2:35—School of the Air—WBBM WCCO
2:45—Vic & Sade—WMAQ WTMJ WLW
3:00—The Editor's Daughter—WBBM
3:00—Club Matinee—WENR
3:00—Backstage Wife—WTMJ WMAQ
3:15—Stella Dallas—WMAQ WTMJ WLW
3:30—Manhattan Mother—WBBM
3:30—Lorenzo Jones—WMAQ WTMJ
3:45—Widder Brown—WMAQ WTMJ
3:45—A Book a Week—WGN
3:45—Linda's First Love—WBBM
4:00—Radio Neighbors—WENR
4:00—By Kathleen Norris—WBBM WCCO
4:00—Girl Alone—WTMJ WMAQ
4:15—Midstream—WMAQ WTMJ WLW
4:15—Caroline's Store—WCCO WBBM
4:30—Kitty Keene—WTMJ WMAQ
4:30—It Happened in Hollywood—WBBM
4:30—Affairs of Anthony—WENR
4:45—Scattergood Baines—WBBM WCCO
4:45—Meet Miss Julia—WTMJ
5:00—Life Can Be Beautiful—WMAQ
5:00—Billy & Betty—WCCO WBBM
5:05—Alma Kitchell—WENR
5:15—Malcolm Claire—WENR
5:15—Hedda Hopper—WCCO WBBM
5:30—Story of Bud Barton—WENR
5:30—H. V. Kaltenborn—WBBM WCCO
5:30—Jack Armstrong—WTMJ WMAQ
5:45—Tom Mix Adventure—WENR
5:45—Li'l Abner—WMAQ
5:45—Little Orphan Annie—WGN
6:00—Fred Waring Orch.—WTMJ WLW
6:00—Amos 'n' Andy—KMOX WCCO
6:00—Captain Midnight—WGN
6:15—Josef Marais—WENR
6:15—I Love a Mystery—WTMJ WMAQ
6:15—Lum and Abner—WBBM WCCO
6:30—Prof. Quiz—WBBM WCCO KMOX
6:30—Easy Aces—WTMJ
6:45—Inside of Sports—WLW WGN
7:00—Discussion Club—WLS
7:00—Kate Smith—WCCO KMOX WBBM
7:00—Concert Hour—WMAQ WTMJ
7:00—Col Stoopnagle—WGN WLW
7:30—Robison Buckaroos—WLS WLW
7:30—The Lone Ranger—WGN
8:00—Johnny Presents—WBBM WCCO
8:00—Waltz Time—WMAQ WTMJ
8:00—Plantation Party—WENR WLW
8:00—Music—WGN
8:30—Congress Concert—WLW
8:30—Irene Rich—WMAQ
8:30—First Nighter—WBBM WCCO
8:45—Music for Listening—WMAQ
9:00—Raymond Gram Swing—WGN
9:00—Guy Lombardo—WMAQ WTMJ
9:00—Grand Central Station—WBBM
9:00—George Olsen Orch.—WENR
9:30—President Roosevelt — WMAQ WBBM WIND KMOX WCFL
9:30—I Want a Job—WGN
9:30—Melody Marathon—WENR WLW
10:00—Fred Waring Orch.—WMAQ
10:00—Ten O'Clock Final—WENR
10:00—Amos 'n' Andy—WBBM
10:15—Jack McLean Orch.—WGN
10:30—Lou Breeze Orch.—WMAQ
10:30—Dick Jurgens Orch.—WGN
10:30—Master Works—WBBM
10:40—Dance Music (to 12)—WTMJ
11:00—Art Kassel Orch.—WENR
11:05—Jimmy Dorsey Orch.—WMAQ
11:15—Master Works—WCCO KMOX
11:15—Xavier Cugat Orch.—WBBM
11:15—Fulton Lewis, Jr.—WGN
11:30—Woody Herman Orch.—WENR
11:30—Pinky Tomlin Orch.—WBBM
11:30—Ted Weems Orch.—WMAQ
11:30—Moon River—WLW
11:30—Joe Sanders Orch.—WGN
12:00—Griff Williams Orch.—WGN
12:00—Music You Want—WENR
12:00—John Kirby Orch.—WMAQ
12:00—Night Watch (to 4)—WIND
12:15—Mark Fisher Orch.—WBBM
12:30—Jules Alberti Orch.—WGN
12:30—Xavier Cugat Orch.—WBBM
12:30—Jimmy Dorsey Orch.—WENR
12:30—Art Kassel Orch.—WMAQ
1:00—Orrin Tucker Orch.—WGN
1:00—Mel Cole Orch.—WBBM

Short Wave Friday

Rome—8:30 p. m.—News in English; Guest Night; "Rome's Midnight Voice." 2RO, 11.81 meg., 25.4 m.; IRF, 9.63 meg., 30.5 m.

London—6:30 p. m.—Full News Bulletin. GSD, 11.75 meg., 25.5 m.; GSC, 9.58 meg., 31.3 m.

Madrid—7:25 p. m.—News in English. EAQ, 9.86 meg., 30.4 m.

Tokyo—7:30 p. m.— Dance Orchestra. JZK, 15.16 meg., 19.7 m.

Berlin—8 p. m.—Current Events (English). DXB, 9.61 meg., 31.2 m.; DJC, 6.02 meg., 49.8 m.

Paris—8:15 p. m.—Lyrics. TPB11, 11.88 meg., 25.5 m.; TPA4, 11.71 meg., 25.6 m.

Berlin—9:30 p. m.—Talk (English). DXB, 9.61 meg., 31.2 m.; DJC, 6.02 meg., 49.8 m.

Paris—10:30 p. m.—News in English. TPB11, 11.88 meg., 25.2 m.; TPA4, 11.71 meg., 25.6 m.

London—10:30 p. m.—"World Affairs," talk by Wickham Steed. GSC, 9.58 meg., 31.3 m.

Tokyo—11:20 p. m.—Light Music. JZI, 9.53 meg., 31.4 m.

Boy, 8, Dies After Crash in Snow

VIROQUA—Maynard Tryggestad, 8, became Vernon county's first traffic victim of 1940 Wednesday when he died in a hospital of injuries suffered in an accident Tuesday afternoon.

Maynard, son of Mr. and Mrs. Albert Tryggestad, who have a farm near Viroqua, was fatally injured when the car in which he was riding tipped over in a snow drift near the school grounds. He and other children were riding with Clarence Anderson, who had picked up one of his children at the White Pigeon rural school.

The boy was believed to have seen the accident coming and tried to get out. His head was crushed between the door and car body.

He was trapped there for some time while others tore down fences to pry the car from his body.

Mrs. W. Clark, 50 Years in Monroe, Dies

MONROE—Mrs. Walter Clark, 67, Monroe resident for more than 50 years, died in the Deaconess hospital Wednesday after a brief illness.

She was the former Myrtle Van Horn and was born at Neodasha, Kan., Dec. 15, 1872, the daughter of Mr. and Mrs. George Van Horn. Her first marriage was to Lloyd T. Wells, Woodford, Dec. 25, 1894. He died in 1903. She then married Walter Clark Dec. 15, 1907.

Surviving are the widower, three sons, Edward Wells, Milwaukee; George Clark, Orangeville, and Leon Clark, Chicago; two daughters, Mrs. Clara Menehan, St. Petersburg, Fla., and Mrs. Harry Maddrell, South Wayne; a brother, George Van Horn, Monroe, and a sister, Eva Van Horn, Monroe.

The body was taken to the Monroe funeral home.

Mrs. Brager Rites Set for Friday

MT. HOREB—Funeral services for Mrs. Bertha Brager, 86, pioneer resident of Mt. Horeb who died Tuesday after a long illness, will be held at 1:30 p. m. Friday at the home of her daughter, Mrs. William Erbe, Mt. Horeb, and at 2 p. m. in the Lutheran church here.

The Rev. E. R. Anderson will officiate and burial will be in Mt. Horeb.

Survivors are a daughter, Mrs. Erbe, and two sons, George and Henry, at home.

Rites Are Held for Three in Bloomington Area

BLOOMINGTON—Three residents of the Bloomington area died recently.

Funeral services for Mrs. Anna Baker, resident of Brodtville for many years who died Monday night at the home of her son, Frank Hazelbrower, were to be held today at Brodtville.

Services for Mrs. Agnes O'Brien, 32, Mt. Hope, were held Wednesday in St. Lawrence's church. She died Sunday. Survivors are the widower, Francis O'Brien, and three children.

Services for Charles Pearson, Mt. Hope farmer, were held Tuesday in the Methodist church, Mt. Hope, and burial was at Fennimore. He died Saturday at the home of his daughter, Mrs. Frank Plimpton.

Barrow May Have Laugh on Red Rolfe

By GEORGE KIRKSEY

NEW YORK — (U.P.) — Sparks from the hot stove league:

Ed Barrow, majordomo of the Yankees, chuckled at Red Rolfe's ultimatum that he wouldn't sign up for less than $18,000 even before the Yankees had sent him a contract . . . "how did he know we wouldn't offer him more than $18,000?" asked Barrow . . . Rolfe got in a jam last year by volunteering to write a sports yarn for the communistic organ, the New York Daily Worker, and after it appeared the report was circulated that Red was a red in political belief as well as in having flaming hair.

If the Brooklyn Dodgers should land Bennie McCoy, the second baseman who was freed by Judge Landis, don't be surprised to see him go back to the outfield . . . John McDonald, Brooklyn secretary, is on a secret mission in the west and Larry MacPhail, Dodgers' guiding light, is now in Florida after mysterious visits to Cincinnati and other points west . . . the Giants have several holdouts on their hands, chief of whom is Shortstop Billy Judges.

Major league clubs who have farm systems are pressing Judge W. G. Bramham, president of the National Association (minor leagues), for an interpretation of Commissioner K. M. Landis' recent seven-point bulletin relating to cover-up deals, working agreements and the manipulations of players . . . the boys still don't understanding what the judge is driving at . . . the Yankees don't intend to curtail any of their farm activities but are nevertheless groping in the dark about the commissioner's latest order.

Ted Williams, the Red Sox brilliant rookie, is wintering in Minneapolis even though his home town is San Diego, Calif., and they say a girl is the reason . . . Cleveland can get a market for Outfielder Jeff Heath if the Indians want to deal him because of his feud with Manager Oscar Vitt . . . in 259 votes cast for the center fielder on the Sporting News All-Star team, 258 were for Joe DiMaggio . . . there's a prize for anyone who can solve the mystery of who cast the other vote for Mike Kreevich of the White Sox.

George Weiss, head of the Yankee chain, believes Joe Beggs will prove a valuable addition to the Cincinnati pitching staff . . . Beggs has a good sinker ball and excellent control . . . They say Whitey Moore, Red hurler who had to serve a few days in the workhouse last year for driving while intoxicated, is a changed man since he received so much fan mail after doing his stretch . . . if so Moore has a chance to become one of the National League's top pitchers.

Chicago scribes are making a plea to Gabby Hartnett to get over his grouch and come back to earth this season . . . Frankie Frisch haunts the garden for fights, hockey games, basketball games, and anything where there's likely to be some action . . . he's the No. 1 all-round sports fan in baseball . . . Clark Griffith is going to try to help the pitchers by getting the rules committee at their meeting in Florida Feb. 12 to adopt a rule permitting the pitcher to have one leg in motion and off the rubber before making his delivery.

Finnish Star May Appear 10 Times Here

NEW YORK — (U.P.) — Taisto Maki, Finnish distance runner who is being accompanied to this country by Paavo Nurmi, hopes to make 10 appearances here, it was announced today by Joe Williams, New York columnist who heads the sports division of the Finnish Relief Fund, Inc.

Maki and Nurmi will arrive in New York next month and will go immediately to California to begin training in the warm climate. In order to give Maki time to make so many appearances, Dan Ferris, secretary of the American Athletic Union, has asked the International Federation of Amateur Athletics at Stockholm for permission to waive the rule which forbids an athlete from remaining in a foreign country for more than 21 days.

Maki's first race will be run in Los Angeles, and after an appearance in San Francisco, he will begin working east on a tentative schedule that includes stops at Denver, Kansas City, St. Louis, Cleveland, Chicago, Detroit, Boston and New York.

LAST DAY "Gulliver's Travels" & "Secret of Dr. Kildare"

ORPHEUM
"WHERE THE BIG PICTURES PLAY"
TOMORROW and SATURDAY
Stage Shows at 2:45 5:00-7:25 9:45
35c to 6 P.M.—Then 50c

A grand jubilee of entertainment with Jimmie Lunceford on Stage and Frank Morgan on Screen.

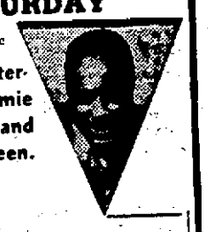

ON THE STAGE
EXCLUSIVE VOCALION AND MUTUAL BROADCASTING ARTISTS!
rhythm is their business!
JIMMIE 'Taint What You Do' LUNCEFORD
With His Famous
ORCHESTRA AND REVUE
Featuring the Lunceford Glee Club — the Lunceford Trio — the Lunceford Quartette, Trombonists, Crumbley, Young & Bowles — Dan Grissom & Willie Smith — Billy & Ann "Dancers" — Swan & Lee "Comedians"
ON THE SCREEN!
THE ROUND-UP OF LAUGHS
"HENRY GOES ARIZONA"
Virginia Weidler Guy Kibbee FRANK MORGAN Slim Summerville Douglas Fowley

PARKWAY
LAST DAY ROBT. MONTGOMERY in "THE EARL OF CHICAGO"
and "BLONDIE BRINGS UP BABY"
STARTING TOMORROW
Critics Attend "Sneak" Preview of "The Housekeeper's Daughter" and Praise!
"Contains a s many laughs as a three ring circus!" —Daily Cardinal
"It is the most successful picture of its kind . . . has one surprise twist after another . . . it is pixilated from start to finish, but is much more fun than it sounds." —Capital Times

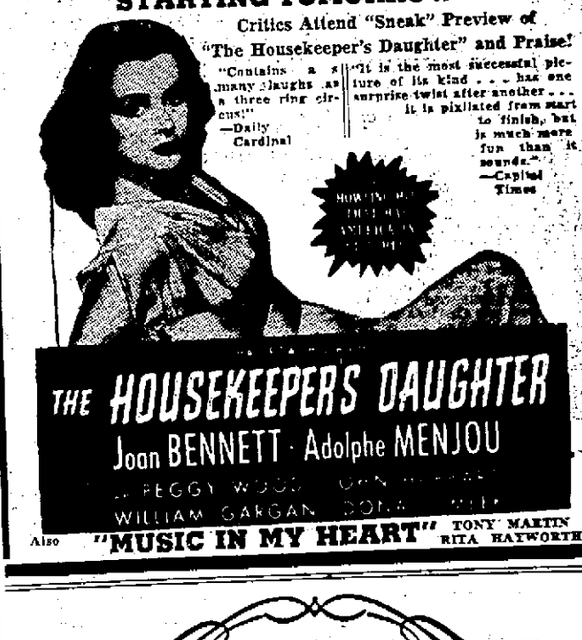

THE HOUSEKEEPER'S DAUGHTER
Joan BENNETT · Adolphe MENJOU
PEGGY WOOD · GEN OTIS · ELLEN DREW
WILLIAM GARGAN · DONA ... · ... KELLY
Also "MUSIC IN MY HEART" TONY MARTIN RITA HAYWORTH

STRAND
LAST DAY! "BABES IN ARMS"
Mickey Rooney—Judy Garland & "STOP, LOOK & LOVE"
—TOMORROW—
It's Madness! It's Murder! It's the Marx Bros.!

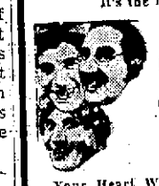

MARX BROTHERS 'AT THE CIRCUS'
Your Heart Will Leap with Joy!
The UNDER-PUP
New Star GLORIA JEAN
ROBT. CUMMINGS—NAN GREY
Cartoon "ONE MOTHER'S FAMILY"
ROBT. BENCHLEY "DAY OF REST"

MADISON LAST DAY!
"ESPIONAGE AGENT"
"DANCING CO-ED"
TOMORROW and SATURDAY
"GOLDEN BOY"
B. Stanwyck — Adolphe Menjou
JANE WITHERS — LEO CARILLO
"CHICKEN WAGON FAMILY"
DISNEY'S "GOOFY & WILBUR"

Capitol
TODAY & FRIDAY
2 BIG FEATURES
BOOK-NITE TODAY
You Can Secure Vol. 12

A SONG-HIT ON HIS LIPS... A LULLABY IN EITHER FIST
Kid Nightingale
JOHN PAYNE JANE WYMAN
Hit No. 2
PHIL REGAN ★ JEAN PARKER
"Flight At Midnight"
COMING SATURDAY
GEORGE RAFT JANE BRYAN WILLIAM HOLDEN
Invisible Stripes
Humphrey BOGART · Flora ROBSON
★★★★★★★★★★★★
Coming on Stage Sat. & Sun., Jan. 27-28
HENRY BUSSE
AND HIS ORCHESTRA

UPHOFF'S
Featuring Madison's Finest
SMORGASBORD
All you want of what you want (always 2 hot dishes) from 11 a. m. to 7. 35c
Visit Our Modern 67 FOOT BAR
Dine and Relax in the COLONIAL ROOM
UPHOFF'S
13 E. Main St.

ROLL-A-LONG
332 W. Johnson St.
SKATING NIGHTLY
ROLLER RACES THURSDAY
Adm., 35c, 7 to Closing or 25c 9 to Closing
Saturday Nite Free Skating Session from 10:30 to 12:30 to Skaters Paying 35c for 1st Session or 25c from 11 p. m. to 12:30 p. m. Spectators 10c.

EVERY EVENING!
8:00 P. M. to 12:15 P. M.
TOASTED SANDWICH
Fries, and coffee, only 25c
JIMMY DODGE'S
203 E. Washington Ave.

SNOW "BALL"
FREE DANCE
TONITE
Club Chateau
Plenty of Snow-free Parking
2900 University Ave

Announcing
GONE WITH THE WIND
Starting
THURSDAY, FEBRUARY 1
Two Performances Daily
Matinee 2:30 P. M. — Evening 8:00 P. M.
All Seats Reserved
SEATS ON SALE AT BOX OFFICE FOR FEBRUARY 1st TO 8th STARTING TOMORROW AT 10 A. M.
Or by Mail Order. Enclose Stamped, Self-Addressed Envelope with U. S. Money Order
Matinee 2:30 P. M. All Seats Reserved 75c incl. tax (Except Loges $1.10)
Evening 8:00 P. M. All Seats Reserved $1.10 incl. tax (Except Loges $1.50)
While this engagement is limited this production will not be shown anywhere except at advanced prices during 1940
PARKWAY THEATRE

WANT AD—BADGER 6000 WANT AD—BADGER 6000

EASTWOOD
10c Today All Seats 10c
6—BIG UNITS—6
"GANG BULLETS"
with Robert Kent
HOBO GADGET BAND
VINCENT LOPEZ & BAND
Cartoon & Novelties
FREE PARKING

MAJESTIC
Last Day "JUAREZ"
"Bachelor Mother"
Free Bakeware to Ladies Today with 25c Admission
—TOMORROW—
BARBARA STANWYCK JOEL McCREA
"Union Pacific"
Rochelle Hudson, R. Cromwell
"Storm Over Bengal"

STRICTLY OLD TIME DANCE
Tonight and Every Thursday
EAGLE'S BALLROOM
JOEY TANTILLO'S ORCHESTRA
Ladies 25c Gents 35c

Today's Cross-Word Puzzle

ACROSS
1. Timeless
7. Incite
8. Part of a chain
10. Impostor
12. Ache
13. Pieces out
15. Extremity
16. To jerk
18. Still
19. Feigns
21. Struggled
24. To prick
27. Greet
28. Presently
29. Disease of rye
31. Skin disease
32. Scented
34. Away
37. Be victorious
38. Decorated lettering
40. African river
42. Breezy
43.