Radio News and Programs

Templeton Fox took a radio job in Chicago four years ago to earn just enough money to carry her through rehearsals for a Broadway play. She was so successful—and liked it so well—that she headed for CBS instead of Broadway when she arrived in New York. In "Your Family and Mine," Columbia dramatic serial, Miss Fox portrays Claudia Foster, scintillating siren.

Frequencies

KMOX	1090	WIND	560
KOIL	1260	WISN	1120
KSTP	1460	WJJD	1130
WBBM	770	WLS	870
WCCO	810	WMAQ	670
WCFL	970	WLW	700
WENR	870	WMT	600
WGN	720	WOC	1370
WHA	940	WSB	740
WHAS	820	WSM	650
WHO	1000	WTAM	1070
WIBA	1280	WTMJ	620

These programs are subject to change at discretion of the stations.

WIBA Tonight

5:15—Children's Hour.
5:30—News Edition.
5:45—The Sports Parade.
6:00—Dinner Melodies.
6:45—Madison Speaks.
7:00—NBC The Green Hornet.
7:30—Concert Interlude.
8:00—NBC Good News of 1940.
9:00—NBC Music Hall.
10:00—Night News Edition.
10:15—Club Chanticleer Orch.
10:30—NBC Jan Savitt Orchestra.
10:45—Winter Hollywood Orch.
11:00—NBC Jimmy Dorsey Orchestra.
11:30—NBC Horace Heidt Orchestra.

Short Wave Tonight

Moscow—6 p. m.—Broadcast in English. RV96, 15.24 meg., 19.7 m.; RNE, 12 meg., 25 m.

Rome—6:30 p. m.—News in English; Opera selections; Rosita Jemma Wade. 2RO, 11.81 meg., 25.4 m.; IRF, 9.83 meg., 30.5 m.

London—7 p. m.—Talk: "Background to the News." GSD, 11.75 meg., 25.5 m.; GSC, 9.58 meg., 31.3 m.

Madrid—7:25 p. m.—News in English. EAQ, 9.86 meg., 30.4 m.

Tokyo—7:30 p m.—Orchestra. JZK, 15.16 meg., 19.7 m.

Berlin—7:45 p. m.—Up to the Minute Talks (English). DXB, 9.61 meg., 31.2 m.; DJD, 11.77 meg., 25.4 m.

Paris—8:15 p. m.—Light Music. TPB11, 11.68 meg., 25.2 m.; TPA4, 11.71 meg., 25.6 m.

Paris—9:30 p. m.—News. TPB11, 11.88 meg., 25.2 m.; TPA4, 11.71 meg., 25.6 m.

Berlin—9:50 p m.—News in English. DXB, 9.61 meg., 31.2 m.; DJC, 6.02 meg., 49.8 m.

London—10 p. m.—Full News Bulletin. GSC, 9.58 meg., 31.3 m.

Berlin—11 p. m.—News in English. DXB, 9.61 meg., 31.2 m.; DJC, 6.02 meg., 49.8 m.

Tokyo—11:20 p. m.—Marches. JZI, 9.53 meg., 31.4 m.

Other Stations Tonight

5:00—Life Can Be Beautiful—WMAQ
5:00—Billy & Betty—WCCO WBBM
5:15—Cheshire Hillbillies—WBBM
5:15—Malcolm Claire—WENR
5:30—Bud Barton—WENR
5:30—H. V. Kaltenborn—WIND
5:30—Jack Armstrong—WMAQ WTMJ
5:45—Little Orphan Annie—WGN
5:45—Lowell Thomas—WLW
5:45—Tom Mix Adventure—WENR
5:45—Li'l Abner—WMAQ
6:00—Easy Aces—WENR
6:00—Fred Waring—WTMJ WLW
6:00—Amos 'n' Andy—WCCO KMOX
6:15—Heart of Julia Blake—WBBM
6:15—Mr. Keen—WENR WMT KSO
6:30—One of the Finest—WLS
6:30—Vox Pop—WBBM WCCO KMOX
6:45—Inside of Sports—WGN WLW
7:00—Ask-It-Basket—WBBM WCCO
7:00—George Jessel—WMAQ WTMJ
7:00—Farmers' Forum—WLS
7:30—Joe Sanders Orch.—WGN
7:30—Those We Love—WMAQ WTMJ
7:30—Joe Penner—WLS
7:30—Strange As It Seems—WBBM
8:00—Major Bowes Amateurs—WBBM
8:00—Good News—WTMJ WMAQ WLW
8:30—America's Town Meeting—WENR
9:00—Glenn Miller Orch.—WBBM WCCO
9:00—Orrin Tucker Orch.—WGN
9:00—Music Hall—WTMJ WLW WMAQ
9:15—Ted Fio-Rito Orch.—WBBM
9:15—CBS Workshop—WIND
9:30—Men and Motors—WENR
9:30—Americans at Work—WCCO
9:30—Concert Revue—WGN
10:00—Fred Waring Orch.—WMAQ
10:00—Ten O'clock Final—WENR
10:00—Amos 'n' Andy—WBBM
10:15—Everett Hoaglund Orch.—WBBM
10:15—Dick Jurgens Orch.—WGN
10:15—Preston Bradley—WMAQ
10:30—Lou Breeze Orch.—WMAQ
10:30—Eddy Duchin Orch.—WBBM
10:30—Jack McLean Orch.—WGN
10:40—Dance Music (to 12)—WTMJ
11:00—Art Kassel Orch.—WENR
11:05—Jimmy Dorsey Orch.—WMAQ
11:15—Mitchell Ayres Orch.—WBBM
11:15—Sammy Kaye Orch.—WGN
11:15—Master Works—WCCO KMOX
11:30—Griff Williams Orch.—WGN
11:30—Pinky Tomlin Orch.—WBBM
11:30—Little Jack Little Orch.—WENR
11:30—Ace Brigode Orch.—WMAQ
11:30—Moon River—WLW
12:00—Phil Levant Orch.—WGN
12:00—John Kirby Orch.—WMAQ
12:00—Music You Want—WENR
12:00—Night Watch (to 4 a. m.)—WIND
12:15—Mark Fisher Orch.—WBBM
12:30—Tommy Tucker Orch.—WGN
12:30—Jimmy Dorsey Orch.—WENR
12:30—Ted Fiorito Orch.—WBBM
12:30—Art Kassel Orch.—WMAQ
1:00—Joe Sanders Orch.—WGN
1:00—Mel Cole Orch.—WBBM

WIBA Friday

A. M.
7:00—NBC War News
7:10—Musical Clock
7:30—State Journal News
7:50—School Music
8:00—Musical Clock
8:50—Betty's Fashion Chat
9:00—Dorothy Potter
9:15—String Melody
9:30—NBC Story of Mary Marlin
9:45—NBC The Novelettes
10:00—NBC Viennese Ensemble
10:15—Your Family and Mine
10:30—NBC Wayne Van Dyne
10:45—Gems of Melody
11:00—Linda's First Love
11:15—The Editor's Daughter
11:30—NBC Farm and Home Hour

A "family conversation" between the 25-millionth car off one of the major manufacturer's assembly lines and the first car ever made will be one of the attractions in "March of Men and Motors," to be broadcast at 9:30 tonight on WENR.

The program also will include a dramatization of the building of the first auto; a concert by the Detroit Symphony orchestra with Jan Peerce as soloist; a made chorus, Wayne King's orchestra, and talks.

Other headliners tonight, classified:

Serious Music

9:30 p. m. — Concert Revue (WGN) Joseph Laderoute, tenor; Kathryn Witwer, soprano; Henry Weber orchestra; "Cavatina," Gounod; "Tell Me, Oh Blue, Blue Sky," Giannini; "Dance of the Camorristas," Wolf-Ferrari.

12 p. m. — Music You Want (WENR): "Carnival" overture, Dvorak; "Sleeping Beauty," Tschaikowsky, recored by Hollywood Bowl orchestra.

◇ ◇ ◇

Drama

7 p. m. — The Green Hornet (WIBA): murder in a home for the aged.

9:15 p. m.—Columbia Workshop (WIND): William Saroyan's "My Heart's in the Highlands."

◇ ◇ ◇

Discussion

8:30 p. m.—America's Town Meeting (WENR): Henry F. Grady, assistant secretary of state, and Louis J. Taber, master of the National Grange, on extension of reciprocal trade act.

◇ ◇ ◇

Variety

7 p. m.—George Jessel (WMAQ): at new time; Franchot Tone, Col. Stoopnagle, Norman Dine, manager of "Sleep shop," Mary Small.

8 p. m.—Good News of 1940 (WIBA, WMAQ): Hattie McDaniel, Scarlett O'Hara's mammy; Edward Arnold; Raymond Walburn; Fanny Brice.

9 p. m.—Music Hall (WIBA, WMAQ): Bing Crosby, Hilda Burke, Maureen O'Hara, Alan Hale, Bob Burns.

◇ ◇ ◇

Quiz

6:30 p. m.—Vox Pop (WBBM): backstage at "Hellzapoppin'."

7 p. m.—Ask-It Basket (WBBM): the game of lacrosse, tennis players.

◇ ◇ ◇

Miscellaneous

7:30 p. m.—Strange It Seems (WBBM): the Mormons' "miracle from the skies," original of "Dr. Jekyll and Mr. Hyde."

◇ ◇ ◇

Music Appreciation

The intricacies of oboe, English horn and bassoon will be explained and illustrated by Dr. Walter Damrosch and the orchestra during the Music Appreciation hour at 1 p. m. Friday over NBC-WIBA. Works by Saint-Saens, Berlioz, Rimsky-Korsakow, Grainger, Dvorak, Grieg and Bizet will be heard. The second half hour will deal with "Motion in Music."

◇ ◇ ◇

Fan Fare

Ezra Stone, star of "The Aldrich Family," has been signed to direct the second edition of "From Vienna," Broadway stage play peopled with refugees. Stone has also resumed teaching at the American Academy of Dramatic Art.

Kay Kyser's orchestra goes to Columbus, Ohio, Jan. 12 and will follow with a week in Cincinnati.

Jack Benny goes to San Francisco for the President's birthday ball and his program Jan. 28 will originate there.

Is Joe Cook's old sponsor coming back with a new show for a new product?

Bess Flynn, Chicago actress-authoress, has been sold to the sponsor of Amos 'n' Andy and Orson Welles for a series tentatitvely titled "Life Begins for Maude Meade." She will play the lead and will move from Chicago to New York to be a neighbor of Bess Johnson, "Hilltop House" star and one of her closest friends.

Dick Powell is under consideration is singing emcee on the new "Good News" half hour show, but nothing definite has been set.

P. M.
12:00—The Melody Men
12:15—Farm Review
12:30—Noon News Edition
12:55—Market Reports
1:00—NBC Music Appreciation Hour
2:00—Melody Moments
2:30—W. C. T. U. Program
2:45—Gems of Melody
3:00—NBC Backstage Wife
3:15—NBC Stella Dallas
3:30—NBC Lorenzo Jones
3:45—NBC Young Widder Brown
4:00—NBC Name It and Take It
4:30—Studio Program
4:45—Campus Jamboree
5:15—Children's Hour
5:30—News Edition
5:45—The Sports Parade
6:00—Dinner Melodies
6:45—Roundy
7:00—NBC Concert Hour
8:00—NBC Waltz Time
8:30—Safety Council
8:45—Club Chanticleer Orch.
9:00—NBC Guy Lombardo's Orchestra
9:30—NBC Behind the Headlines
9:45—Winter Hollywood Orch.
10:00—Night News Edition
10:15—Club Chanticleer Orch.
10:30—NBC Glenn Miller Orch.
11:00—Winter Hollywood Orch.
11:15—NBC Horace Heidt Orchestra
11:30—NBC Johnny McGee's Orchestra

WHA Friday

8:00—Band Wagon.
8:15—Breakfast Forecast—U. S. Weather Bureau.
8:17—Morning Melodies.
9:15—News and Views.
9:30—School of the Air: Rhythm and Games.
9:50—U. S. Weather Bureau.
10:00—Homemakers' Program: Knitted Garments for Baby, Ruby Tuckwood; Let's Study Food Labels, Mary Brady; "Goodly Fellowship" by Mary Ellen Chase, Ottie Kintzel.
10:45—Musical Notebook — Frederick Fuller.
11:00—Chapter a Day: Son of the Sea.
11:30—Organ Gems.
12:00—Noon Musicale.
12:30—Farm Program: What's New in Commercial Feeds? W. B. Griem; The Farm Question Box, R. H. Rasmussen.
1:00—Magazine Rack.
1:15—Glances From the Worker's World.
1:30—College of the Air: World Youth Speaks.
2:00—School of the Air: Radio Reading Club.
2:30—Music of the Masters: Lalo; Symphonic Espagnole.
3:00—College of the Air: Public Discussion Clinic.
3:30—Melodies for Two.
3:45—Spanish Quarter Hour: Some Aspects of Mayan Culture, Virginia Bartelt.
3:58—U. S. Weather Bureau.
4:00—Alpine Melodies.
4:30—Don and Dick: Popular Songs for Voice and Keyboard.

Other Stations Friday

A. M.
6:00—Top o' the Morning—WTMJ
6:30—Family Bible League—WJJD
6:45—Morning Devotions—WLS
7:00—Good Morning—WGN
7:00—Suburban Hour—WMAQ
7:30—Musical Clock—WBBM
7:45—Jolly Joe & His Pet Pals—WLS
8:00—Your Neighbor—WMAQ
8:30—Teena and Tim—WBBM
8:45—Meet Miss Julia—WLS
9:00—Pretty Kitty Kelly—WBBM WCCO
9:00—Career of Alice Blair—WLS
9:00—Man I Married—WTMJ WMAQ
9:15—Right to Happiness—WLS
9:15—Myrt and Marge—WBBM WCCO
9:15—John's Other Wife—WMAQ WTMJ
9:30—Story of Mary Marlin—WLS
9:30—Hilltop House—WBBM WCCO
9:30—Keep Fit to Music—WGN
9:30—Just Plain Bill—WTMJ WMAQ
9:45—Midstream—WLS
9:45—Stepmother—WBBM WCCO KMOX
9:45—Woman in White—WMAQ WTMJ
10:00—Lanny Ross—WBBM KMOX WCCO
10:00—Your Family and Mine—WTMJ
10:00—David Harum—WMAQ
10:00—Pepper Young's Family—WLS
10:15—Young Dr. Malone—WLS
10:15—Road of Life—WMAQ WLW WTMJ
10:15—Brenda Curtis—WCCO WBBM
10:15—Bachelor's Children—WGN
10:30—Big Sister—WCCO WBBM KMOX
10:30—Against the Storm—WMAQ WTMJ
10:45—Guiding Light-WMAQ WTMJ WLW
10:45—Bureau of Missing Persons—WJJD
10:45—Aunt Jenny's Stories—WBBM
11:00—Kate Smith—WCCO KMOX WBBM
11:00—Helen Joyce, Martha Crane—WLS
11:00—Carters of Elm Street—WMAQ
11:00—Betty Crocker—WTMJ
11:15—Betty and Bob—WTMJ
11:15—Life of Mary Sothern—WGN
11:15—The O'Neills—WMAQ WLW
11:15—When a Girl Marries—WBBM
11:30—Romance of Helen Trent—WBBM
11:30—Safety Court—WJJD
11:30—Heinie's Grenadiers—WTMJ
11:30—Farm and Home Hour—WMAQ
11:45—Painted Dreams—WGN
11:45—Our Gal, Sunday—WBBM KMOX

P. M.
12:00—Dinnerbell—WLS
12:00—The Goldbergs—WBBM KMOX
12:15—Ellen Randolph—WMAQ WLW
12:15—Life Can Be Beautiful—WBBM
12:30—Loop Noonday Service—WJJD
12:30—Songs of the Heart—WMAQ
12:30—This Day Is Ours—WCCO WBBM
12:35—Midday Service—WGN
12:45—Road of Life—WCCO WBBM
1:00—School Time—WLS
1:00—Doc Barclay's Daughters—WBBM
1:00—Betty and Bob—WLW WMAQ
1:15—Grimm's Daughter—WMAQ WLW
1:15—The Gospel Singer—WTMJ
1:30—Your Family and Mine—WBBM
1:30—Vallant Lady—WLW WMAQ
1:30—This Day Is Ours—WTMJ
1:45—Betty Crocker—WMAQ WLW
1:45—My Son & I—WCCO KMOX WBBM
2:00—Marriage License Romances—WGN
2:00—Mary Marlin—WTMJ WMAQ WLW
2:00—Joyce Jordan-WCCO KMOX WBBM
2:15—Homemakers Program—WLS
2:15—Society Girl-WCCO WBBM KMOX
2:15—Ma Perkins—WTMJ WLW WMAQ
2:30—Pepper Young WMAQ WTMJ WLW
2:35—School of the Air—WBBM WCCO
2:45—Vic & Sade—WMAQ WTMJ WLW
3:00—The Editor's Daughter—WBBM
3:00—Club Matinee—WENR
3:00—Backstage Wife—WTMJ WMAQ
3:15—Stella Dallas—WMAQ WTMJ WLW
3:30—Manhattan Mother—WBBM
3:30—Lorenzo Jones—WMAQ WTMJ
3:45—Widder Brown—WMAQ WTMJ
3:45—A Book a Week—WGN
3:45—Linda's First Love—WBBM
4:00—By Kathleen Norris—WBBM WCCO
4:00—Girl Alone—WTMJ WMAQ
4:15—Midstream—WMAQ WTMJ WLW
4:15—Caroline's Store—WCCO WBBM
4:30—Kitty Keene—WTMJ WMAQ
4:30—It Happened in Hollywood—WBBM
4:30—Affairs of Anthony—WENR
4:45—Scattergood Baines—WBBM WCCO
4:45—Meet Miss Julia—WTMJ
5:00—Life Can Be Beautiful—WMAQ
5:00—Billy & Betty—WCCO WBBM
5:05—Alma Kitchell—WENR
5:15—Malcolm Claire—WENR
5:15—Hedda Hopper—WCCO WBBM
5:30—Bud Barton—WENR
5:30—H. V. Kaltenborn—WBBM WCCO
5:30—Jack Armstrong—WTMJ WMAQ
5:45—Tom Mix Adventure—WENR
5:45—Li'l Abner—WMAQ
5:45—Little Orphan Annie—WGN
6:00—Fred Waring Orch.—WTMJ WLW
6:00—Amos 'n' Andy—KMOX WCCO
6:00—Captain Midnight—WGN
6:15—Josef Marais—WENR
6:15—I Love a Mystery—WTMJ WMAQ
6:15—Lum and Abner—WBBM WCCO
6:30—Prof. Quiz—WBBM WCCO KMOX
6:30—Easy Aces—WTMJ
6:45—Inside of Sports—WLW WGN
7:00—Discussion Club—WLS
7:00—Kate Smith—WCCO KMOX WBBM
7:00—Concert Hour—WMAQ WTMJ
7:00—Col Stoopnagle—WGN WLW
7:30—Robison Buckaroos—WLS WLW
7:30—The Lone Ranger—WGN
8:00—Johnny Presents—WBBM WCCO
8:00—Waltz Time—WMAQ WTMJ
8:00—Plantation Party—WENR WLW
8:00—Musico—WGN
8:45—Norman Thomas—WENR
9:00—Wright Patman—WENR
9:00—Raymond Gram Swing—WGN
9:00—Guy Lombardo—WMAQ WTMJ
9:00—Grand Central Station—WBBM
9:30—I Want a Job—WGN
9:30—Young Man With a Band—WBBM
9:30—Melody Marathon—WENR WLW
9:45—Little Jack Little Orch.—WMAQ
10:00—H. J. Procope—WGN
10:00—Fred Waring Orch.—WMAQ
10:00—Ten O'Clock Final—WENR
10:00—Amos 'n' Andy—WBBM
10:15—Jack McLean Orch.—WGN
10:30—Lou Breeze Orch.—WGN
10:30—Dick Jurgens Orch.—WGN
10:30—Master Works—WBBM
10:40—Dance Music (to 12)—WTMJ
11:00—Art Kassel Orch.—WENR
11:05—Jimmy Dorsey Orch.—WMAQ
11:15—Master Works—WCCO KMOX
11:15—Xavier Cugat Orch.—WBBM
11:15—Fulton Lewis, Jr.—WGN
11:30—Pinky Tomlin Orch.—WBBM
11:30—Ted Weems Orch.—WMAQ
11:30—Little Jack Little Orch.—WENR
11:30—Moon River—WLW
11:30—Joe Sanders Orch.—WGN
12:00—Griff Williams Orch.—WGN
12:00—Music You Want—WENR
12:00—John Kirby Orch.—WMAQ
12:00—Night Watch (to 4)—WIND
12:15—Mark Fisher Orch.—WBBM
12:30—Tec Fio Rito Orch.—WBBM
12:30—Jimmy Dorsey Orch.—WENR
12:30—Art Kassel Orch.—WMAQ
1:00—Orrin Tucker Orch.—WGN
1:00—Mel Cole Orch.—WBBM

Sports Reviews

THURSDAY NIGHT

5:15—WLW
5:45—WTMJ, WIBA
6:00—WCFL
6:15—WGN
9:00—WCFL
9:30—WBBM
10:15—KMOX
10:30—WTMJ

News Broadcasts

FRIDAY

A. M.
6:15—WJJD KMOX
6:45—WMAQ
6:55—WBBM KMOX
7:00—WIBA KMOX
7:00—WLS WBBM
7:15—WLW
7:15—WJJD WCCO
7:30—WIBA WTMJ
7:45—KMOX
7:55—WJJD
8:00—WGN
8:15—WLS
8:25—WTMJ
8:40—WMAQ
8:45—WIND
8:50—WLW
10:00—WJJD
10:30—WIND
10:50—WLS
11:30—WGN WLW
11:45—WLS

P. M.
12:00—WJJD WIND
12:15—WCFL
12:30—WIBA
12:45—WMAQ WIND
1:25—WLS
2:00—WCFL
2:15—WJJD
2:30—WBBM KMOX
2:45—WLS
3:45—WJJD
5:00—WCFL
5:10—WLW
5:25—WENR WTMJ
5:30—WIBA WIND
5:45—KMOX WCCO
5:46—WBBM WLW
6:00—WBBM
6:15—WLW
6:30—WMAQ
6:30—WLS WGN
7:00—WCFL
7:45—WIND
7:55—KMOX WBBM
8:30—WGN
9:15—WIND WCFL
10:00—KMOX WTMJ
10:00—WIBA WLW
10:15—WBBM
11:00—WMAQ
11:00—WCCO KMOX
11:00—WGN WBBM
11:30—WIND
12:00—KMOX WBBM
12:25—WLW
12:55—WBBM KMOX
1:30—WBBM

Sports

FRIDAY

P. M.
1:45—WIND
5:15—WLW
5:45—WIBA WTMJ
6:00—WCFL
6:15—WGN
6:30—WCFL
6:45—WIBA
10:15—WMAQ KMOX
10:30—WTMJ

Markets

FRIDAY

A. M.
5:20—KMOX
8:55—WLW
10:45—WLS WIND
10:50—WLS
11:45—WLS

P. M.
12:07—WLW
12:30—WGN
12:45—WLS
12:55—WIBA
1:00—WJJD
1:15—WLS

Short Wave Friday

Moscow—4:30 p. m.—News in English; Music. RNE, 12 meg., 25 m.

Budapest—6 p. m.—Military Marches. HAT4, 9.12 meg., 32.8 m.

Rome—6:30 p. m.—News in English; Guest Night; "Rome's Midnight Voice." 2RO, 11.81 meg., 25.4 m.; IRF, 9.83 meg., 30.5 m.

London—6:30 p. m.—Full News Bulletin. GSD, 11.75 meg., 25.5 m.; GSC, 9.58 meg., 31.3 m.

Madrid—7:25 p. m.—News in English. EAQ, 9.86 meg., 30.4 m.

Tokyo—7:30 p. m. — Dance Orchestra. JZK, 15.16 meg., 19.7 m.

Berlin—8 p. m.—Current Events (English). DXB, 9.61 meg., 31.2 m.; DJC, 6.02 meg., 49.8 m.

Paris—8:15 p. m.—Lyrics. TPB11, 11.88 meg., 25.5 m.; TPA4, 11.71 meg., 25.6 m.

Berlin—9:50 p. m.—Talk (English). DXB, 9.61 meg., 31.2 m.; DJC, 6.02 meg., 49.8 m.

London—10:30 p m.—"World Affairs"; talk by Wickham Steed. GSC, 9.58 meg., 31.3 m.

Tokyo—11:20 p. m.—Light Music. JZI, 9.53 meg., 31.4 m.

Dodgers Will Give Wes Ferrell Trial

NEW YORK—(U.P.)—The Brooklyn Dodgers announced Wednesday that they would give Pitcher Wesley Ferrell, now a free agent, a tryout at their Clearwater, Fla., training camp this spring. Ferrell, who will be 32 Feb. 2, was given his release by the New York Yankees last summer after an ailing arm failed to round into form.

Ferrell had his best years with Cleveland from 1929 through 1932, winning over 20 games each season. After his arm went back on him Ferrell staged a comeback with the Red Sox in 1935, when he won 25 games and lost 14. The Yanks picked him up in 1938 after the Senators had given him his unconditional release.

ICE SKATES Sharpened

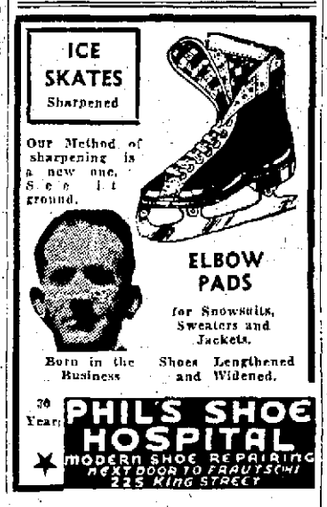

Our Method of sharpening is a new one. See it around.

ELBOW PADS for Snowsuits, Sweaters and Jackets.

Born in the Business — Shoes Lengthened and Widened.

30 Years

PHIL'S SHOE HOSPITAL
MODERN SHOE REPAIRING
NEXT DOOR TO FRAUTSCHI
225 King Street

SPECIAL OFFER
10 LESSONS IN
DANCING
Tap Acrobatic Ballet
$3.00
Complete Nothing More to Pay
Ballroom Rumba Waltz Tango Fox Trot
(Reducing—Stretching—Limbering)
Under Personal Direction of Leo Kehl
$3 must be paid when enrollment is made.
Babies—Children—Adults
Beginners—Advanced Students
Enroll 10 a. m. to 9 p. m.
Bring This Ad With You
Right reserved to reject any application.
KEHL SCHOOL of DANCING
113 East Mifflin St. — Telephone G. 386

Coller Praises Heil Economy in Government

The economy efforts of the Heil administration were praised by State Sen. Ambrose B. Coller (R., Necedah) in an address before the Tomah Lions club Wednesday night.

The senator cited figures to show the cost of government has increased since 1900 from about 8 per cent to nearly 30 per cent of what people earn.

"The Heil administration is now getting down to the problem which should have been undertaken long ago, that of going through this political monstrosity with a fine tooth comb and trimming it down to match the pocketbook of the taxpayers," Coller declared.

Outsider Wins in Record Opening at Hialeah Park

MIAMI, Fla. — (U.P.) — A five-year-old oat sniffer that hadn't been in the win column in his last six starts galloped to victory in the 12th running of the $5,000-added Inaugural Handicap Wednesday as swanky Hialeah Park opened its 46-day 1940 racing season before a crowd of 16,298.

It was Maetall, a bay horse from the Maemere Farm, who rolled home in front of a dozen other horses to take top money of $4,990 and reward his patient backers with $38.40 for a two-dollar win ticket, $16.40 place, and $9.10 show.

Six times since August, 1937, Maetall had finished second. But Wednesday he had his hour of glory when Jockey P. Roberts pulled him up from the pack and drove him across the line a winner by a head over P. L. Kelley's Cardinalis. Mrs. E. Graham Lewis' Great Union was third, a head in front of the favorite, Speed to Spare.

Cardinalsi paid $6, $3.80, and Great Union paid $8.

Maetall, who won only $700 last year, went the three-fourths of a mile route in 1:11 4-5. The track record of 1:09 4-5 was set by Whopper in January, 1937.

Maetall's triumph was the highlight of the most spectacular opening day in the history of the palm-fringed park on the outskirts of Miami.

The crowd far and away topped the former record of 13,200, set last year, and the mutual handle also marked a new high. A total of $449,092 was passed through the windows on Wednesday's eight races, against the former opening day top of $369,996 last year.

Ernie Lombardi Returns Contract

SAN FRANCISCO—(U.P.)—Ernie Lombardi, Cincinnati Red catcher, has returned unsigned his 1940 contract which reportedly reduced his salary of $20,000 by $6,000. "I'm not mad at General Manager Warren Giles, but I can't figure where I'm entitled to a cut like that," he said.

When you want to sell anything let a Want Ad quickly find the buyer.

STRICTLY
OLD TIME DANCE
Tonight and Every Thursday
EAGLE'S BALLROOM
KYLE DAVIDSON'S ORCHESTRA
Ladies 25c Gents 35c

Oakland Open Starts With 226 Golfers

OAKLAND, Calif. —(U.P.)— Under rain laden clouds 226 of the nation's top golfers and the usual sprinkling of home town favorites teed off today in the annual $5,000 Oakland Open golf tournament, second big links test of the winter season.

Cattle Breeders Body Elects Edmund Belda

Edmund Belda, De Forest, was elected president of the Dane County Holstein Friesian Breeders assn. at the annual business meeting of the association Saturday in the First Congregational church.

Speakers at the meeting included Arthur O. Collentine, assistant professor of dairy husbandry at the University of Wisconsin; E. M. Clark, field representative for the national Holstein Friesian assn., and Dr. E. E. Heizer, university professor of animal husbandry. Music was furnished by the Witte brothers quartette of Cottage Grove.

About 40 Holstein breeders attended.

Other officers elected were Oscar Holte, Stoughton, vice president; Maxwell Gefke, Oregon, secretary, and directors, Fred Wittwer, Mt. Horeb; Martin Gunnulson, Cambridge; Anfin Bristson, Deerfield; John Friday, Oregon, and Ray Uphoff Cottage Grove.

The new officers will meet soon to plan the 1940 program which will include a Black and White show, promotion of 4-H Calf club work, a county picnic, and county show herd.

Capitol
FINAL 2 DAYS
PRISCILLA LANE
ROSEMARY LANE
LOLA LANE • GALE PAGE
in
"FOUR WIVES"
Sat. & Sun. in Person

And STAGE REVUE
ON SCREEN
... The fastest, funniest comedy you've ever seen.
MONEY to BURN
A HIGGINS FAMILY
JAMES · LUCILE · RUSSELL
GLEASON

EASTWOOD
10c TODAY ALL SEATS 10c
6—Big Units—6
FRANKIE DARRO
in "TOUGH KID"
3 Stooges Comedy
Popeye and Color Cartoon
Eddie De Lange and Band

MAJESTIC
LAST DAY Bette Davis "SISTERS" "UNEXPECTED FATHER"
FREE GIFTS TO LADIES
with the purchase of a 25c admission ticket
Friday & Saturday
Pat O'Brien, Ann Sheridan
"Indianapolis Speedway"
Laurence Olivier
"CLOUDS OVER EUROPE"
Added Saturday: "Green Hornet"
FREE PARKING

Today's Cross-Word Puzzle

ACROSS
1. A gull
6. Shanty
11. Peace goddess
12. To hide
13. Bloodsucker
14. Perfume of rose petals
15. Tilts
17. Greek letter
20. Conclude
21. Definite article
23. Branched
25. Spirit
26. Barter
27. Roves
29. Large bird
31. Handsome
34. Alleviate
38. God of war
39. Headdress
41. To chill
42. Storage crib
43. Command
44. Gun parts
46. Eskimo house
49. Evade
52. Swoon
53. Organs of smell
54. Releases
55. Youthful years

DOWN
1. Steals
2. Before
3. Little
4. A measure
5. Titters
6. Burn
7. Head coverings
8. Perform
9. Tea
10. Seeds
18. Active
18. A marble
19. Wine receptacle
21. To dress
22. Color
24. Unrolls
25. Scoff
28. Aluminum (symbol)
30. Sloth
31. Sheriff's deputy
32. Grampus
33. Born
35. Warp-yarn
36. Monkey
37. Infinite
40. Unknown (Eng.)
42. Kicks
44. Solitary
45. Kind of gin
47. A fish
48. Falsehood
50. Custom
51. Lair

Yesterday's Answer

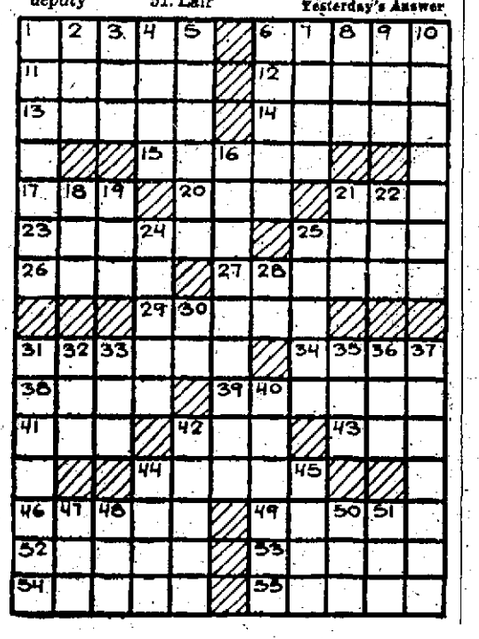

Today 35c to 6; Then 50c
ORPHEUM
Stage Shows 2:45-5:05 7:25-9:45
WHERE THE BIG PICTURES PLAY
TODAY—LAST TIMES
ON THE STAGE
They're Sweeping Madison With as Fine and Stirring a Stage Show as You Ever Saw!
XAVIER CUGAT
With His WORLD FAMOUS ORCHESTRA
And REVUE With A Host of Stars
Screen! "JOE AND ETHEL TURP CALL ON THE PRESIDENT"
STARTING TOMORROW!
TWO OUTSTANDING FEATURES....
NO. 1—Laughable, Lovable Epic of Lilliput Land!
NO. 2—Latest Dr. Kildare Smash Melodrama!

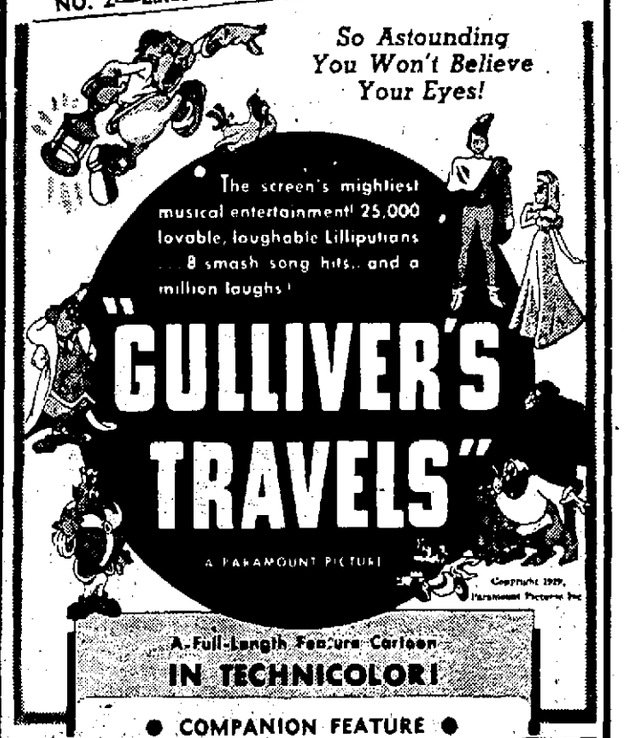

A Full-Length Feature Cartoon IN TECHNICOLOR!
• COMPANION FEATURE •
Their 3rd Straight Triumph!
The Most EVENTFUL Human Adventures Since the Hardys!
"THE SECRET OF DR. KILDARE"
Lew AYRES Lionel BARRYMORE
MGM's smash melodrama with LARAINE DAY — NAT PENDLETON
All the other Kildare "Regulars" and HELEN GILBERT — LIONEL ATWILL

PARKWAY
TODAY Thru SATURDAY!
Beauty and Poignant Power . . . Romance and Intense Emotion . . . A Masterpiece of Screen Artistry!

Leslie HOWARD
in David O. Selznick's
INTERMEZZO
(Love Forbidden)
United Artists release
Introducing a New Beauty!
INGRID BERGMAN
John Halliday — Edna Best
—Companion Feature—
WALTER CONNOLLY in
"THOSE HIGH GREY WALLS"

STRAND
NOW! What a Double Program of Action — Laughs & Thrills!
Their Ardent Love Braves Wilderness, Terror and Torture!

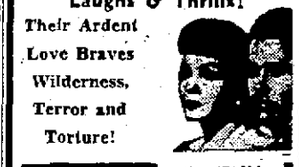

DRUMS ALONG THE MOHAWK IN TECHNICOLOR
CLAUDETTE COLBERT HENRY FONDA
Cast of Thousands!
A Barrage of Fun!
JANE WITHERS
THE RITZ BROTHERS
PACK UP YOUR TROUBLES
Lynn Bari—Jos. Schildkraut
Cartoon "TWO HEADED GIANT"

LAST DAY— MADISON Starting TOMORROW
Gilbert & Sullivan's "THE MIKADO" in Color
"I STOLE A MILLION"
Packers & Giants Game
Ray Milland Gary Cooper Don O'Connor
"Beau Geste"
JAS. ELLISON GINGER ROGERS WALTER CONNOLLY
"FIFTH AVENUE GIRL"
Disney's "THE PRACTICAL PIG"

Scott's Scrap Book BY R. J. Scott