English Film Stars Expected To Head For Home

British Look To Business Despite War

Continuation Of Movie Making Is Aim; Many Expected To Go Soon

HOLLYWOOD, Jan. 6 —(UP) — At least a dozen English actors are about to head for home at "the suggestion" of the British government—not to join the army, but to make movies again in London.

Among the first to leave will be Ray Milland and Madeleine Carroll. Others will start as soon as they can adjust their Hollywood contracts.

"And if any of them should show hesitation, which isn't likely, the British government will 'suggest' that they return," David E. Rose, managering director of Paramount's British operations, reported today.

English actors in Hollywood include Cary Grant, Basil Rathbone, Alan Mowbray, Brian Aherne, Brian Donlevy, Charles Laughton, and Ronald Colman. Ann Neagle, Sophia Stewart, Maureen O'Hara, Virginia Field, and Vivian Leigh are among the British actresses.

"Some still are negotiating with the studios employing them here," he said. "At least one is prepared to break his contract and head for home. But I can say that by spring the majority of Britain's movie actors will be acting in London instead of Hollywood.

"That is because the English government is making a desperate attempt to keep its motion picture industry intact, despite the war. It is even ready to recall from the front any actors or technicians who may be necessary for the resumption of picture making."

Paramount was the only American company making pictures in England, not to abandon its program when the war was declared.

"All we did at Paramount was to move some of our London office workers into the country," Rose said.

"Of course," he said, "we are making some propaganda films, but they are exclusively for British consumption. So far they have been shorts, produced by our news reel agencies.

He said that despite the blackouts, which make it dangerous even for pedestrians to walk down sidewalks on dark nights, the English movie business is booming.

"If conditions do not change, 1940 should be an excellent year for us in England."

PHONE WORKER CLAIMS RECORD FOR "HELLOS"

FINDLAY, Jan. 6 — L. M. Orth, operator for the Arcadia Telephone Co., today thinks he must have some sort of a record or something. The board of directors of the firm this week re-hired him for the 37th consecutive year.

That isn't the record, but Orth says one day he kept account of all the calls coming into the exchange and that he said "hello" no less than 862 times.

Allowing that day was "good business," Orth figures he is safe in saying he has said "hello" an average of 500 times a day, 365 days a year for 36 years. Manipulation of figures will show he has "plugged in" nearly seven million times.

The telephone operating, however, is only a sideline with Orth—he operates an undertaking establishment, too.

FORMER RECORDER ILL

KENTON, Jan. 6—Word has been received here of the serious illness of Thomas R. Rubins, former Hardin-co recorder, who is confined in a hospital at Long Beach, Calif. He is suffering from coronary thrombosis. He was visiting his son, Lt. Joseph Rubins, former Kenton young man now an officer in the United States Navy. The word was received here by Mrs. Paul Castor, sister of the late Mrs. T. R. Rubins.

MAGAZINE IS ISSUED

DELPHOS, Jan. 6—The third issue of The Civic News has been distributed among members of the Delphos Civic club, the publication being edited by Walter Jauman, secretary of the organization. The pages are filled with interesting items about the community.

UNION SERVICE PLANNED

FINDLAY, Jan. 6 — Central Church of Christ, First Baptist church, First Church of God, First U. B. church and United Presbyterian church will join for union services in observance of the Week of Prayer from Jan. 7 to Jan. 14, it was announced today.

Tyrone Power Set As Guest Star In Sunday Radio Play

Screen Guild Theatre To Do "Petrified Forest," With Humphrey Bogart And Great Cast In Supporting Roles

Tyrone Power will return to the air as guest star in Robert Sherwood's "Petrified Forest" on the Screen Guild theatre over WABC Sunday at 7:30 p. m.

Power will be supported by Humphrey Bogart and an all-star Hollywood cast. Roger Pryor will direct the program with Oscar Bradley and his orchestra in charge of music.

"Petrified Forest," a story of romance and gunfire in a desert gas station, was a smash hit on the stage and repeated on the screen.

The impending screen meeting between those feuding fools, Benny and Allen, finds Jack Benny threatening to burn the sets, break his contract, and set out in his Maxwell for distant points rather than submit to the humiliation of appearing in a movie with his New England nemesis during his Sunday program at 7:00 p. m., over WEAF.

After numerous failures, Benny is proud to announce that at last one of the famous Hollywood couples he's always inviting to his shindigs has acutally accepted his invitation to this one.

Mary Livingstone, Phil Harris, Dennis Day, Don Wilson, and Rochester are sure this will be another typical Benny clambake.

Starting Sunday, the Charlie McCarthy program, radio's most popular program in the listener surveys, will become a half-hour show. The streamlined version will make its debut Sunday from 8:00 to 8:30 p. m., over WEAF. The new program will include Edgar Bergen and his wooden wonder; Donald Dickson, baritone; Robert Armbruster and his orchestra, and a guest star to be announced.

A vast celebration marking the coming off the assembly line of the twenty-five-millionth General Motors automobile will be broadcast from 10:30 to 11 p. m. Thursday over WJZ, it was announced Saturday.

The program, originating from Detroit, includes a production of 300 actors, singers, and dancers, based on these historic years, and will be staged in the automobile city's Masonic temple auditorium. Erno Rapee will conduct the symphony orchestra with Jan Peerce, tenor, as soloist.

This program includes a hypothetical conversation between two cars, one, the first built by General Motors, the other, the 25 millionth. This conversation will cover the colorful years between the production of the two.

Also on the program will be Charles F. Ketering, vice-president of the corporation, in a five minute address, and the man who hammered out the first axle of the first automobile built in the world.

"Murder in the Deathhouse," a tale of linked criminal and political activities, is the Shadow's problem Sunday, at 5:30 p. m. over the Mutual network. Don Costello, featured in the latest of the Thin Man series plays a role similar to the "heavies" he portrays on the screen. "Killer Goran" is in the deathhouse and he swears that he will not be killed. On execution night, the Warden is shocked to find that instead of the killer being electrocuted, the juice has been reversed and the executor dies. In addition to Bill Johnstone in the title role, Dwight Weist, Teddy Bergman and Marjorie Anderson will be heard.

The Grouch Clubbers will salute the engineering profession Sunday, 6:30 p. m. over WEAF with Arthur Q. Bryan impersonating a great bridge builder being interviewed. Beth Wilson will sing "Careless," and Leon Leonardi's orchestra will play "Stop, It's Wonderful."

Special treatment of Sibelius' famous "Valse Trieste," featuring a violin solo by Bertrand Hirsch, and a duet arrangement by Frank Munn and Jean Dickenson, will be heard during the American Album of Familiar Music, Sunday, at 9:30 p. m., over WEAF. Munn's solo will be Cadman's "At Dawning," and Elizabeth Lennox, contralto, will be heard with the choir in Bayly's "Long, Long Ago." Herbert's "Gypsy Love Song" will be a choral selection and the ensemble will conclude with Schubert's "Serenade."

Hard on the heels of his triumphant opening of the Metropolitan Opera season, Lawrence Tibbett, popular American baritone, will return Sunday as guest of the WJR Sunday evening hour. The appearance will be his third during the current season.

Franco Ghione, permanent conductor of the Detroit Symphony orchestra and formerly first conductor of the La Scala Opera at Milan, will direct the Symphony Orchestra and 26-voice mixed chorus. The program will be broadcast from 9 to 10 p. m. over WJR.

BEST BETS SUNDAY

P. M.

5:30—Ben Bernie and Lew Lehr, WABC.

6:00—Conrad Nagel's Theatre, WABC.

7:00 — Jack Benny Program, WEAF.

7:30 — Mr. District Attorney, WJZ.

8:00—Charlie McCarthy, WEAF.

9:00 — Sunday Evening Hour, WJR.

SUNDAY, JANUARY 7

Eastern Standard P.M.—Subtract One Hr. for CST, 2 Hrs. for MT.

(Changes in programs as listed due to last-minute network corrections)

12:00—Vernon Crane's Story—nbc-weaf
Radio City Concert Orch.—nbc-wjz
Major Bowes and Family—cbs-wabc
The Perole String Quartet—mbs-wor
12:15—Oyanguren & Guitar—nbc-weaf
12:30—On Your Job Prog. — nbc-weaf
Salt Lake Choir & Organ—cbs-wabc
Talk, American Wildlife—mbs-chain
1:00—Music For Moderns — nbc-weaf
The Pilgrimage of Poetry—nbc-wjz
Church of the Air Sermon—cbs-wabc
Don Arres, Tenor, Orch—mbs-wor
1:15—Vass Family in Song—nbc-wjz
Betty and Buddy in Songs—mbs-wor
The Singing Canaries—mbs-midwest
1:30—Across Hollywd Today—nbc-weaf
Metropolitan Model Orch.—nbc-wjz
Piano: "Grand Hotel" — cbs-wabc
Sunday Lutheran Hour — mbs-chain
2:00—String Symphony — nbc-weaf
Great Plays "The Rivals"—nbc-wjz
Democracy in Action—cbs-wabc-net.
Mystery History in Quiz—mbs-chain
2:30—Chicago's Roundtable—nbc-weaf
Think You Know Music—cbs-wabc
Anson Weeks Orches.—cbs-midwest
Let's Go Back to Bible — mbs-east
2:55—News Broadc't Period—cbs-wabc
3:00—I Want a Divorce — nbc-weaf
Norman Cloutier's Orches.—nbc-wjz
New York's Philharmonic—cbs-wabc
Meditation and Melody — mbs-wgn
3:15—Foreign Policy Talk — nbc-wjz
3:30—News of Europe—nbc-weaf-east
We the Wives Quiz — nbc-red-west
Tapestry Musicale, Orch. — nbc-wjz
Haven of Rest, Hymns — mbs-chain
Canaries rpt—wgn-wcae-wkrc-wkbf
3:45—Rangers Serenade—nbc-weaf-ea.
4:00—Dancing Music Orch.—nbc-weaf
National Vespers by Radio—nbc-wjz
Nobody's Children, Drama—mbs-ch.
4:30—The World Is Yours — nbc-weaf
Music for the Dancing — nbc-wjz
The Pursuit of Happiness—cbs-wabc
The Shadow — to mbs-New England
Lutheran Hour rpt. — mbs-midwest
5:00—Dance Music Orches.—nbc-weaf
Moylan Sisters, Song—nbc-wjz-east
Vagabonds Quartet — nbc-blue-west
Dave Elman Hobby Lobby—cbs-wabc
Going South, Song Prog.—cbs-Dixie
The Musical Steelmakers — mbs-wor
5:15—Bob Becker on Dogs—nbc-weaf
Commenting on the News — nbc-wjz
5:30—Paul Wing's Spelling—nbc-weaf
Opera Auditions of the Air—nbc-wjz
Ben Bernie & Lew Lehr — cbs-wabc
Shadow (repeat) — mbs-wor & west
6:00—The Catholic Service—cbs-west
To Be Announced (30 m.)—nbc-wjz
Conrad Nagle & Theater — cbs-wabc
Listen America Program—mbs-chain
6:30—Radio's Grouch Club—nbc-weaf
To Be Announced (30 m.)—nbc-wjz
The Hollywood Gateway — cbs-wabc
Show of the Week Orches.—mbs-wor
7:00—Jack Benny and Mary—nbc-weaf
Dinah Shore Songs; News—nbc-wjz
European War Broadcast—cbs-wabc
The Bach Cantata Series—mbs-wor
7:30—Bandwagon Orchest.—nbc-weaf
Mr. District Attorney, Play—nbc-wjz
The Screen Guild — cbs-wabc-basic
Potpourri of Weekend—cbs-midwest
Los Angeles Open Golf — mbs-wgn
7:45—War News Program — mbs-wor
8:00—Chas. McCarthy Prog.—nbc-weaf
Festival of Music, Orches.—nbc-wjz
Orson Welles Drama—cbs-wabc-east
Ellery Queen Drama—cbs-wabc-west
American Forum, Talks — mbs-wor
8:30—"One Man's Family"—nbc-weaf
Voice of Hawaii Musical—nbc-wjz
8:55—Elmer Davis, News — cbs-wabc
9:00—The Merry Go Round—nbc-weaf
Walter Winchell's Column—nbc-wjz
Sunday Eve. Con. Hour — cbs-wabc
Old-Fashioned Revival — mbs-chain
9:15—"The Parker Family"—nbc-wjz
9:30—Album Familiar Mus.—nbc-weaf
Irene Rich's 15-min. Play—nbc-wjz
9:45—Bill Stern and Sports—nbc-wjz
10:00—Phil Spitalny's Girls — nbc-weaf
European War; Orchestra—nbc-wjz
Ellery Queen repeat—cbs-wabc-east
Orson Welles repeat—cbs-chain-west
Good Will Hour via Radio—mbs-wor
10:30—American Quar.—nbc-weaf-basic
Home Town, Un-Inc.—nbc-red-south
Chesterio's Musical Mosaics—nbc-wjz
11:00—News Broadcast—nbc-weaf-wjz
Paul Sullivan News — cbs-wabc-east
Dancing Music Orchestra—cbs-west
Tunes for the Dancing—mbs-chain
11:15—Dance Music till 1—nbc-chains
Irene Rich in repeat—nbc-blue-west
Dancing Music Orch. to 2—cbs-mbs
11:30—Benny rpt. (30 m.)—nbc-red-w.
12:00—P. Sullivan's rpt. — cbs-midwest

STATIONS THAT MAKE UP THE NETWORKS

(Note: Refer to this box for stations of networks indicated after each program item. All programs are carried by key stations and basic chains or groups thereof unless specified.)

NBC-WEAF (RED): Basic — East: weaf wfgb wfbr wnac wben wtam wwj wtic wjac kyw wcae wesh wjar wgy wre wdel wtag ween wraw; **Midwest:** wmaq who wire wdaf wtmj ksp wow ksd; **South:** wmbg wsb wbrc wjdx wmc wsmb wfaa whap kprc kark wky woai ktbs kvoo; **Mountain:** koa kdyl

NBC-WJZ (BLUE): Basic — East: wjz whal wbz wrc webc whk wxyz wfil kdka wean wham wbza wsyr wmal waby wlea wtju wnbc wmff; **Midwest:** wmt wenr wls kso wowo wren wtcn kwk well wbcm wfdf wibm wjim kma; **South:** wrtd kgko kxyz wtsh waga wjbo wsgn kths wmps wdsu; **Mt:** kvod kfel klo kuta

NBC OPTIONAL STATIONS operate either RED or BLUE — **East:** wsan wrdo wibz wlw wsai wcol wing wkbo wgal wtca wspd wbrc work cmx cbf cbm cfef cbl; **Midwest:** webc wghf wgl wood wiba kysm kroc kelo ksoo kfam whow kans wefl cbk kfyr wday keom kgkx; **South:** wise kgkv wbtk wtar wcoa wcsc wsoc wis wfbc wptf wjax wlak wiod wfla wsun kgne kfdm wapo kris wrol wala kgrv wace wsm; **Mt:** kghl kido kgir kpfa ksci ktfi kob ktsm kghf

CBS-WABC: BASIC — East: wabc woko wcoa weei wgr wkbw wcky wgar wdrc wcau wjas wpro wfbl wjsv; **Midwest:** wbbm krnt wfbm kmbc kfab wbns kmox. **OTHER STATIONS: East:** wade wpg wahi wnbf wbas whio wjr wesg whp ckac wgan wbec wgbi wkaq wnas wnbx cfcb wibx wbry wore wkbn; **Midwest:** woc wkbb kdal wcoa wind wtaq wmfg wkbh kgio wisn wcco koil wmbd wsbt wibw whib kfh wnax; **South:** waim wwnc wgst wrdw wapi wchs wbt wdod wrbl krld wdnc wmmm wbig kfrh wmbr whox klra wmaz wrec wcoc wqam wsfa wfac wwl koma wdbo wpar wrva wdsj ktsa wfoe kwkh wdac krnl wjno wwva kwft wsjs; **Mountain:** kgcm kvor klz kfbb kgvo koy koh ksl ktue

MBS-WOR-WGN—BASIC: wor wgn cklw whk wcle waby weny wbax wfil wbal wol wrva wcae wlw wkrc wbkc wrat wair wstp wsoc wiap wsix wgrc wcul; **New England:** wtic wtht watr wspr wfea waab winh wlbz wabc wrda wilk wcan wcar wcsh whay wccc wkrk wsyh; **Midwest:** whbf kwk wdgy webc wdsm kso wmt koil kfor whb kggf; **South:** ktok kada kcrc komc kbix kgff kjfz krbc kfda know krlc khst kris kand wrr kluf kxyz kfro kfyo kplt kgkl kabc krry ktem kcmc kgkb kaco kcav; **Mountain:** kfel kfka. (Note: Some MBS stations also on other chains).

CRANIUM CRACKERS

Musical Terms

If you've ever played a musical instrument or sung in a choir, this test will be easy. All you need do is to pick out the correct definition for each musical term listed below:

1. Andante: (a) gaily, (b) in chorus, (c) moderately slow, (d) funereal.

2. Coda: (a) closing measures of composition, (b) bar of music, (c) system of marking musical scores, (d) rest.

3. Allegro: (a) ponderous, (b) lively, (c) musical introduction, (d) four-part.

4. Pizzicato: (a) slowly, (b) brass accompaniment, (c) touching strings lightly with bow, (d) directions to pluck strings with finger.

5. Cadenza: (a) obbligato, (b) incidental solo, (c) musical signature, (d) chromatic passage.

(Turn to the Classified Pages)

VAUGHNSVILLE TO ENTERTAIN DISTRICT MEET

VAUGHNSVILLE, Jan. 6—Vaughnsville Temple No. 130, Pythian Sisters, will be hostess to the annual convention of District No. 4 on Wednesday with sessions in the morning and afternoon.

District Deputy Leota Roggenkemper of Van Wert will be in charge of the program and ritualistic work. Officers have been selected from various temples thruout the district. The degree team will be of Grove temple of Columbus Grove.

The visiting official officer for the day will be Adelaide Bellew, grand chief of the State of Ohio, of Cincinnati.

Delegations are expected from temples located in Leipsic, Continental, Columbus Grove, Lima, Delphos, Van Wert, Ohio City, Middlepoint and Spencerville.

DESHLER MAN INJURED WHEN TRAIN HITS CAR

(Lima News Bureau)

FINDLAY, Jan. 6—George F. Dunn Sr., 78, of Deshler, father of Reed B. Dunn, Findlay attorney, today is in Findlay hospital suffering from a fractured collarbone and several broken ribs received Friday when his auto was demolished by a B. & O. passenger train in Deshler.

Dunn, who was enroute to his farm in this county when the accident occurred, was riding alone at the time of the mishap. His auto was dragged 300 feet down the tracks and dumped off to the side.

The aged, well known man crawled from the wreckage without assistance and walked a short distance to the depot. He said he felt "several pains" and when brought to the Findlay hospital, the extent of his injuries was determined.

ANNUAL DINNER PLANNED

FINDLAY, Jan. 6—Plans were being made here today for the annual banquet of the Findlay Chamber of Commerce which will be held about March 1, Grover C. Mills, general chairman in charge of arrangements, announced. Members of the committee arranging for the dinner are Al Bloomingdale, A. W. Conover, W. E. Houck, Fred W. Kwis, Dudley Lea, Dr. J. H. Marshall, H. C. McCullough, A. D. Patterson, Wendell Stephens, Hal W. Stewart and Wesley Thomas.

NIGHT LIFE FOOTNOTES

HUDSON RESTAURANT—Rarely rave reports rant about a restaurant, but here's one that deserves big praise. Be it corn beef and cabbage or braised door-knobs, the chefs sure do it up tasty.

ALPINE VILLAGE—Slip into your skiis and skid out to this tavern in the Shawnee-rd. Sunday matinee dances are featured.

ROXY GRILL—If you've made any New Year's resolutions such as avowing to investigate this spa with greater frequency, we'll be on hand to see that you keep it.

BLUE CIRCLE—It may be winterish outside but within the yippee confines of this spot goes on much hot dancing and general merriment. Dancing of a Wednesday evening and Sunday afternoon.

MILANO CAFE—If you're running out of enthusiasm, parlor stories or deftly agitated drinks—here's the answer. Frank Guagenti deals out all the above mentioned commodities with wide open grin and lavish hand.

DICK'S PLACE—Clyde Dixon and Red Franklin are the lead-off men at this favorite roundezevous of the East Side funseekers. Clyde always has a flock of answers so stop in with your questions—and a thirst.

CASTLE FARM—Two special evenings are touted here. Wednesday's auction night; also on the feminine side is Friday evening when it's "in-free" for the gals.

WALDO — If food's what's wanted, then hie yourself above stairs but if on the arid side, then the Rathskeller is the place towards which to head.

NEW YORK—'Tis claimed that regardless of what brand you demand, the boys in the stein department can supply same. A high cleanliness factor exists in the cooling coil and glassware sectors.

BARR RAINBOW ROOM—One of the few dance havens where there's a wide open selection of records on the nickelodeon. Plenty maneuvering space, plus a dance music conveying system makes this all good stuff.

COURT CAFE—It doesn't have to be a holiday season because the patrons always have a good time here. Debonair Dick, the glossy proprietor, contributes mightily to the Court's popularity.

STONE'S GRILL — Stupendous jitney sandwiches available hereabouts seem to be what all the pub prowlers are talking afout. Likewise gives out many economical specials in medium soft and hard drinks.

BLINKING OWL—Popular spot for city and farm folk. So regardlses of your geographic location of residence, the Owl makes dandy for fun before or after dark.

LORAMIE CLUB PLANS ANNUAL VERMIN DRIVE

(Special To The Lima News)

MINSTER, Jan. 6 — Annual vermin drive of the Lake Loramie Improvement-assn, with bounties offered on every kind of pest, will get under way immediately, Cy Sherman of Minster, president, said today.

A membership drive has been launched also, with Sherman Howard Farmer, Henry Brucken, Norbert Ernst and William G. Thieman making up the committee in charge.

A committee consisting of Sherman, Tony Ernst, Ed Aneshansley and W. G. Thieman will represent the association at the annual hearing on fish laws to be held late this month at Columbus.

Tony Ernst was named as chairman in charge of the sale of hunting and fishing licenses, succeeding W. G. Thieman.

PAUL HEADS TRUSTEES

KENTON, Jan. 6—When trustees of Buck-tp met to reorganize for 1940 in the township hall, they elected John Paul as president and George Baus as vice president. Frank Gilfillen is also a trustee. Miss Mary Jane Biddinger is township clerk. Appropriations were made for the ensuing year.

DUNKIRK MAN FINED

KENTON, Jan. 6—Justice Roy Haudenschild yesterday fined Willard Lamb, 23, of Dunkirk $100 and costs and sentenced him to 10 days in the Hardin-co jail. Lamb was found guilty of "threatening in a menacing manner," on a charge filed by his father, James Lamb. The fine was suspended.

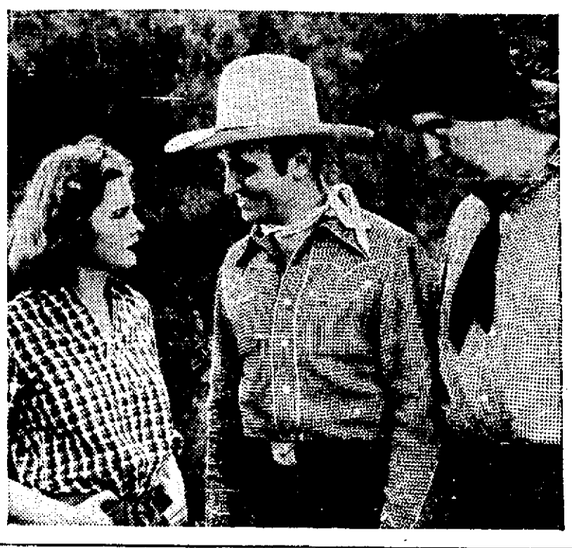

TRIO DUE THURSDAY AT LYRIC

Gene Autry, Smiley Burnette and Lupita Touar are due Thursday at the Lyric.

Book Reviews

Books Reviewed Here May Be Obtained At The Lima Public Library, Main Library

By MARY LATHROP
Lima Public Library Staff

NORTH OF THE DANUBE. By Erskine Caldwell; with photographs by Margaret Bourke-White. Viking Press $3.00.

This is an account of Erskine Caldwell's travels in Czecho-Slovakia in the summer of 1938. Altho much of what he has written has proved prophetic, he does not emphasize politics. He is interested in the people, their customs, their thoughts, their attitude toward life and death. He penetrates deep into the heart of these people and makes articulate their hopes and dreams.

The pictures by Margaret Bourke-White complement the text. Her portraits will live long after the present frontiers of the reich have been swept away. Maurice Hindus says this is the most unusual travel book he has ever read.

* * *

THE CAPTAIN'S WIFE. By Storm Jameson. The Macmillan Company $2.50.

The heroine of this book, Sylvia Russell, is the daughter of Storm Jameson's earlier heroine, Mary Hervey, in "The Lovely Ship." Sylvia is obstinate and self centered. Early in life she had rebelled against her mother and married a man below her station in life and has progressed to the point where she hated him. Unconsciously she lives under the spell of her mother, but is determined that her children shall justify her own promising past altho she fails to give them happiness or strength. It is a most penetrating study of womanhood that Miss Jameson has etched here. It is uncompromisingly honest.

* * *

AMERICA'S HOUSE OF LORDS. Harold Ickes. Harcourt, Brace and Company $1.50.

The secretary of the interior here takes American newspapers to task, claiming that most of them have a tendency to divert public opinion to their own uses. He questions whether the press fulfills its functions as a vital instrument of democracy. He believes that the press wields an enormous influence, so much in fact that democracy could not exist without it. Despite some severe criticism, however, Ickes is a friend of the press and a champion of its freedom.

* * *

PRIDE AND PASSION. By John De Lancy Ferguson, Oxford University Press $3.00.

For some reason Robert Burns has never had a really effective biography, one which would make him a credible person. Material is scarce and it has been difficult to write a vivid story of his life. The method in this new biography, however, has been changed from the chronological one to one in which the relationship of Burns everyday life are revealed. For that reason this biography brings him to life and really answers the question, "What kind of man was Burns?" The book has a fluency and dignity of style that are rare in books of this nature and makes very good reading.

* * *

TODAY IS ENOUGH. By Ruth Lininger Dobson. Dodd, Mead and Company $2.50.

Ruth Lininger Dobson's first novel, "Straw in the Wind," won her the Avery Hopwood prize and also popularity as an author. She writes again with the same understanding and humor that characterized her first book. She tells the story of the young city-bred girl who marries a minister whose first charge is in a small town. The plot follows the adjustment that she had to make not only to her marriage but to small town ways of life.

These books may be reserved by calling the Circulation department, Main 7317.

BOOK CHOICES

The following are the most popular books of the week from Feldman's Circulating Library: "Clay Acres," Pauline Benedict Fischer; "But You Are Young," Josephine Lawrence; "Lady In Black," Vida Hurst; "Ivanhoe Keeler," Phil Stong; "Capitol City," Mari Sandoz; "Great Tradition," Frances Parkinson Keyes; "Three Musketeers," Tiffany Thayer; "Loves Lotus Flower," Margaret Widdemer; "Moment In Peking," Lin Yutang; "Kitty Foyle," Christopher Morley.

ADMINISTRATRICES NAMED

WAPAKONETA, Jan. 6 — Mrs. Elizabeth Mahn and Mrs. Anna Cook were appointed administratrices of the estate of the late B. E. Cook, retired New Knoxville merchant who died at his home in that village a week ago, at a hearing held Friday before Judge Harry Wittenbrink in Auglaize-co probate court. William Duhme, A. H. Steinecker and Henry Deerhake were named appraisers.

GEORGE LAUDICK DIES SATURDAY OF PNEUMONIA

DELPHOS, Jan. 6—George H. Laudick, 48, lifelong resident of Delphos and brother of A. J. Laudick, general manager of The Delphos Publishing and Printing Co., died Saturday afternoon at his home on S. Pierce-st. Death was attributed to pneumonia.

In addition to A. J., he is survived by his wife, two other brothers, Alfred, of Delphos; Frank, of Indianapolis; and two sisters, Mrs. L. M. Koolsmith and Mrs. William Deefenbaugh, both of Delphos.

Funeral arrangements are incomplete.

TEACHER GETS DEGREE

FINDLAY, Jan. 6—Miss Bernita Dreitzler, dean of women and head of the department of English at Findlay college, is no longer just plain Miss, but Dr. Dreitzler, by virtue of a doctor of philosophy degree granted her by Ohio State university.

VAUGHNSVILLE MAN'S DOLL IS FOUND POPULAR

Popularity of Howard Clevenger, Vaughnsville grocer-poet, and his torn doll, Billy Bump, has spread to Florida.

At St. Petersburg, Mr. and Mrs. J. S. Baughman maintain the Palace of Dolls in which is displayed Clevenger's Billy Bump. With it are small postal cards on which is printed a picture of Billy, seated in a high chair. A poem entitled "Billy Bump" accompanies the picture, together with a brief explanation for existance of the doll and affection held for it by Mr. and Mrs. Clevenger.

The doll was owned by Earling Clevenger, daughter of the Vaughnsville couple, who died 20 years ago, at the age of 10 years. In memory to his daughter and her doll, Clevenger wrote "Billy Bump."

Baughman explained that visitors to the Florida doll palace, which includes a number of large groups of children from institutions, have found Billy Bump much to their liking. Clevenger's cards with their attendant poem, too, proved popular and Baughman was forced to seek an additional supply. His Palace of Dolls is a new venture.

INJURED MAN FREEZES HANDS

CELINA, Jan. 6—John Rentz, 55, of near Chickasaw, is in a serious condition at his home suffering from frozen hands and feet following an accident Wednesday evening when the truck he was driving skidded off the highway, pinning him underneath for almost four hours.

Rentz was unconscious when removed from the truck and both his hands and feet were frozen stiff. It is feared that he will lose his fingers and toes.

STOLEN CAR LOCATED

DELPHOS, Jan. 6—An automobile owned by Edward Becker and stolen from this city Jan. 1 has been located at Fort Wayne, Ind., according to word received by local police.

NEWS IN COLORED CIRCLES

Social Items, Lodges, Societies, Personals

The Court of Calanthe will have a business meeting Monday evening in the lodge rooms at Water and West-sts. All members are urged to be present.

The Ladies' Aid of Second Baptist church met with Mrs. Catherine Brown, S. Pierce-st, Wednesday evening. Those present were Mr. and Mrs. Miles Hackley, Mrs. Gladys Lewis, Mrs. Emma Wilson, Mrs. Grace Webb, Mrs. Esther Johnson, Mr. and Mrs. M. McGruder, Mrs. Catherine Manley, Mrs. Flora Haithcock, Mrs. Ada Carr, Mrs. Fannie Baker, Miss Doris Marie Brown, Mrs. Hazel Watson, Miss Audrey Watson, Mrs. Alice Davenport, Harold Eugene Davenport, Mrs. Florence Cook, Mrs. Lydia King, Mr. and Mrs. Elmer Brown. Mrs. Pearl Stewart was an only guest.

Wednesday afternoon Mrs. Delia Harper will be hostess to the Nonpariel club.

The Allen class of St. Paul A. M. E. church will meet Tuesday evening with Mrs. Cassie Biggs, Lafayette-st.

Marshall Johnson, 225 N. Rosedale-av, has been confined to his home on account of sickness for several days.

The Ladies' League of Second Baptist church will meet Wednesday evening with Mrs. Shelby Austin, S. Main-st.

The Needlework club held its annual dinner Friday evening at the home of Mrs. Della Moxley, S. Nye-st. Attending were Rev. and Mrs. G. J. Johnson, Mrs. Anna Johnson and granddaughter, Juanita, Findlay, Mr. and Mrs. Grant Ramsey and daughter, Neva, Mr. and Mrs. James Peters, William Haithcox, Mrs. Marceil Rose, Mr. and Mrs. Charles Moss, Rev. and Mrs. A. M. Turner, Mr. and Mrs. Miles Hackley, Mr. and Mrs. Roger Williams, Roger Williams, Jr., Mr. and Mrs. Herman Haithcox, Mr. and Mrs. Maurice Haithcox and son, Maurice Irwin, Mr. and Mrs. Walter King, Mrs. Althea Goings, Mrs. Sadie Stewart, Rev. and Mrs. Roy McGee, Mr. and Mrs. Luke Webb, Mrs. Alberta Davis, Mrs. Etta Beasley, Mrs. Raymond Beasley, Mr. and Mrs. William Shoecraft, Mr. and Mrs. John Moxley and granddaughter, Juanita Moxley and Mrs. Florence Cook. Mrs. Laura Garey and daughter, Jean Ann of Toledo and Miss Lena Newsome of Bellefontaine were guests. Games were enjoyed after a dinner was served.

Mrs. Alice Johnson is convalescing slowly at her home, W. Spring-st, after several week's illness.

Mrs. Ethel Hunter will be hostess to the Aeolian club Thursday afternoon.

The Needlework club will meet with Mrs. Esther Johnson Friday afternoon.

Mrs. Ella Heman, a patient at St. Rita's hospital, is slightly improved.

Mr. and Mrs. Neal Clemens were called to Greenville on account of the death of his father last week. Attending the funeral Wednesday were Mr. and Mrs. Earl Bass, Mrs. Nellie Moss, Ronald Moss, Mrs. Laura Patterson, Mr. and Mrs. John Hunter, Robert Hunter, Mrs. Maud Chancellor, all of Lima.

Mrs. Lucy Heman is a patient at St. Rita's hospital.

Sunday Dinner at Equity!
SOUTHERN BAKED HAM AND SWEET POTATOES
Vegetable or side dish, bread, butter, drink, ice cream and cake.
30c
SPECIAL COMPLETE CHICKEN DINNER
EQUITY CAFETERIA
213 N. MAIN

DANCING
To The Music of
Duncan Williams
10 PIECE ORCHESTRA
Sunday Afternoon
Wednesday Night 9 to 12
Come out—enjoy an afternoon of dancing and good clean fun.
BLUE CIRCLE
2½ Miles South of Lima—Route 25

MODERN EVES IN THE FIG LEAF DANCE
JIMMY YAMAMOTTO Oriental Foot Juggler
FRANK SCHIRMER M.C. and HOST
CURTISS AND LEROY Comedy Knockabouts
FRANK'S BIRTHDAY PARTY WEDNESDAY NITE
DUTCH LUNCH TO ALL
2 SHOWS NIGHTLY 11 AND 1:30
CASTLE FARM
THE SHOWPLACE OF LIMA

We Predict Better Times
For You and Your Friends at the
Blinking Owl Club
Lima's Better Time Headquarters
DINE DANCE DRINK
Try Our Delicious BEEF TENDERLOIN AND BREADED VEAL SANDWICHES

NEWSPAPER ARCHIVE®