Radio News and Programs

Benchley Returns to Air to Exchange His Gifts in Town Hall Tonight

CHARLES LAUGHTON

Robert Benchley will be "the man you didn't expect to meet" on the Fred Allen Town Hall tonight when he attempts to exchange unwelcomed Christmas gifts. Benchley is coming to the program in the hopes of making some sort of a deal. The transaction will be aired at 8 p. m. through station WMAQ.

Other highlight broadcasts for tonight follow, classified:

Dramatic

7 p. m.—Playhouse (WMAQ): Gale Page and Jim Ameche in "For Debts of My Wife," a romantic comedy.

8 p. m.—Star Theater (WBBM): Charles Laughton and wife, Elsa Lancaster, in Arnold Bennett's "The Great Adventure." **Radio Child** (WIBA): a murder turns into happiness.

Musical

9:30 p. m.—Indianapolis Symphony (WIND), WCCO): Fabien Sevitsky conducts Samuel Barber's, "School for Scandal," Stravinsky's "Firebird" suite.

Variety

6:30 p. m.—Burns and Allen (WBBM): a musical feud between Gracie, Ray Noble, and Frank Parker, and of course, side lights by Georgie.

7 p. m.—Al Pearce (WBBM): A New Year's party plus resolutions.

7:30 p. m. — Red Skelton (WMAQ): "Grandpappy" Cliff Arquette as guest.

9 p. m.—Kay Kyser (WIBA, WMAQ): more musical knowledge.

Frequencies

KMOX	1090	WIND	560
KOIL	1360	WISN	1120
KSTP	1460	WJJD	1130
WBBM	770	WLS	870
WCCO	810	WMAQ	670
WCFL	970	WLW	700
WENR	870	WMT	600
WGN	720	WOC	1370
WHA	940	WSB	740
WHAS	820	WSM	650
WHO	1000	WTAM	1070
WIBA	1280	WTMJ	620

These programs are subject to change at discretion of the stations.

WIBA Tonight

4:45—The Dance Hour
5:15—Children's Hour
5:30—News Edition
5:45—The Sports Parade
6:00—Dinner Melodies
6:45—Madison Speaks
7:00—The Workers Forum
7:25—Concert Hour
7:45—CYO Program
8:00—NBC The Radio Guild
8:30—Land of Our Fathers
9:00—Club Chanticleer Orchestra
9:15—Winter Hollywood Orchestra
9:30—NBC Adventures in Photography
10:00—Night News Edition
10:15—Club Chanticleer Orchestra
10:30—NBC George Olsen Orchestra
11:00—NBC Artie Shaw Orchestra
11:30—NBC Woody Herman Orchestra

Other Stations Tonight

5:00—Life Can be Beautiful—WMAQ
5:00—Billy & Betty—WCCO WBBM
5:15—Malcolm Claire—WENR
5:15—Hedda Hopper—WBBM WCCO
5:30—Bud Barton—WENR
5:30—Jack Armstrong—WMAQ WTMJ
5:30—H. V. Kaltenborn—WBBM WCCO
5:45—Little Orphan Annie—WGN
5:45—Lowell Thomas—WLW
5:45—Tom Mix Adventure—WENR
5:45—Li'l Abner—WMAQ
6:00—Fred Waring Orch.—WTMJ WMAQ
6:00—Amos 'n' Andy—WCCO KMOX
6:00—Captain Midnight—WGN
6:00—Easy Aces—WENR WMT
6:15—Mr. Keen—WENR WMT KSO
6:15—I Love A Mystery—WTMJ WMAQ
6:15—Lum and Abner—WBBM WCCO
6:30—Burns & Allen—WCCO WBBM
6:30—Easy Aces—WTMJ
6:45—Inside of Sports—WLW WGN
7:00—Traffic Court—WIND
7:00—Playhouse—WTMJ WLW WMAQ
7:00—Breezing Along—WLS
7:00—Al Pearce—WBBM WCCO
7:30—Glenn Miller Orch.—WBBM
7:30—Quicksilver—WLS
7:30—Red Skelton—WMAQ WTMJ WLW
7:30—The Lone Ranger—WGN
8:00—NBC Symphony—WENR
8:00—Fred Allen—WMAQ WTMJ WLW
8:00—Star Theater—WBBM WCCO
9:00—Dr. Christian—WBBM WCCO
9:00—Kay Kyser—WTMJ WMAQ WLW
9:00—Boyd Raeburn Orch.—WGN
9:30—Romance in Rhythm—WGN
9:30—Indianapolis Symphony—WIND WCCO
10:00—Fred Waring Orch.—WMAQ
10:00—Amos 'n' Andy—WBBM
10:00—Ten O'Clock Final—WENR
10:15—Shadow of Fu Manchu—WTMJ
10:15—Griff Williams Orch.—WGN
10:30—Master Works—WBBM
10:30—Dick Jurgen's Orch.—WBBM
11:15—Master Works—WCCO
11:30—Tommy Dorsey Orch.—WGN
11:30—Woody Herman Orch.—WMAQ
11:30—Buddy Rogers Orch.—WBBM
11:30—Little Jack Little—WENR
11:30—Moon River—WLW
12:00—Night Watch (to 4 a. m.)—WIND
12:00—John Kirby Orch.—WMAQ
12:00—Jimmy Walsh Orch.—WGN
12:00—Music You Want—WENR
12:15—Henri Gendron Orch.—WBBM
12:30—Jan Garber Orch.—WGN
12:30—Fats Waller Orch.—WENR
12:30—Jack Jenney Orch.—WBBM
12:30—Art Kassel Orch.—WMAQ
1:00—Mel Cole Orch.—WBBM
1:00—Joe Sanders Orch.—WGN

Short Wave Tonight

Caracas—6:30 p. m.—Tenor with Orchestra. YVSRC, 5.9 meg., 51.7 m.

Tokyo—7:05 p. m.—Violin Solo. JZK, 15.16 meg., 19.7 m.

Madrid—7:25 p. m.—News in English. EAQ, 9.86 meg., 30.4 m.

Rome—7:30 p. m.—News in English; Light Music: Dance Music; Tourist Notes. 2RO, 11.81 meg., 25.4 m.; IRF, 9.66 meg., 30.5 m.

Berlin—8 p. m.—Current Events (English). DXB, 9.61 meg., 31.2 m.; DJD, 11.77 meg., 25.4 m.

Paris—8:15 p. m. — Radio Sketches. TPB11, 11.88 meg., 25.2 m.; TPA4, 11.71 meg., 25.6 m.

Guatemala—9:15 p. m.—Opera. TGWA, 15.27 meg., 19.8 m.

Berlin—9:30 p. m.—News in English. DXB, 9.61 meg., 31.2 m.; DJC, 6.02 meg., 49.8 m.

Paris—10:30 p. m.—News in English. TPB11, 11.88 meg., 25.2 m.; TPA4, 11.71 meg., 25.6 m.

London—10:30 p. m.—Talk: "Matters of Moment." GSC, 9.58 meg., 31.3 m.

Berlin—11 p. m.—News in English. DXB, 9.61 meg., 31.2 m.; DJC, 6.02 meg., 49.8 m.

WIBA Thursday

A. M.
7:00—NBC War News.
7:05—Musical Clock.
7:30—State Journal News.
7:50—Musical Clock.
8:30—Betty's Fashion Chat
9:00—String Melody.
9:30—NBC Story of Mary Marlin.
9:45—NBC The Novelettes.
10:00—NBC Viennese Ensemble.
10:15—Your Family and Mine.
10:30—NBC Rosa Lee.
10:45—Chapter of Song.
11:00—Linda's First Love.
11:15—The Editor's Daughter.
11:30—NBC Farm and Home Hour.

P. M.
12:00—The Melody Men.
12:15—The Farm Review.
12:30—Noon News Edition.
12:55—Market Reports.
1:00—Melody Moments.
1:30—NBC U. S. Marine Band.
2:00—Church of the Air.
2:15—Concert Hour.
3:00—NBC Backstage Wife.
3:15—NBC Stella Dallas.
3:30—NBC Medicine in the News.
4:00—NBC Larry Clinton Orchestra.
4:30—Musicale.
4:45—The Dance Hour.
5:15—Children's Hour.
5:30—News Edition.
5:45—The Sports Parade.
6:00—Dinner Melodies.
6:45—Madison Speaks.
7:00—NBC The Green Hornet.
7:30—Concert Interlude.
8:00—NBC Good News of 1940.
9:00—NBC Music Hall.
10:00—Night News Edition.
10:25—Club Chanticleer Orch.
10:30—NBC Carl Hinshaw: Red Faces.
10:45—Winter Hollywood Orch.
11:00—NBC Artie Shaw Orchestra.
11:30—NBC Horace Heidt Orchestra.

WHA Thursday

8:00—Band Wagon.
8:15—Breakfast Forecast; U. S. Weather Bureau.
8:17—Morning Melodies.
9:15—News and Views.
9:30—Fun Time: Music for Children.
9:50—U. S. Weather Bureau.
10:00—Homemakers' Program: Foods to Serve on New Years — Mrs. M. Mehlig; As We Look Ahead — Eleanor Southcott.
10:45—Musical Notebook — Frederick Fuller.
11:00—Chapter a Day.
11:30—Organ Gems.
12:00—Noon Musicale.
12:30—Farm Program: Zoning for Land Use — L. E. Sawyer, M. F. Schwecke; New Year Resolutions — Milo Swanton.
1:00—University of Wisconsin Band.
1:30—Matinee Musicale.
2:00—Story Time.
2:30—Music of the Masters: Violin Concertos — Spohr-Tschaikowsky.
3:30—Magazine Rack.
3:58—U. S. Weather Bureau.
4:00—Famous Short Stories. WHA Players: "North of Fifty-Three".

News Broadcasts

WEDNESDAY NIGHT

5:00—WCFL	8:30—WCFL WGN
5:10—WLW	9:00—WIND
5:25—WTMJ WENR	9:15—WCFL
5:30—WIBA	10:00—WIBA WLW
5:45—WBBM WLW	10:00—KMOX WTMJ
5:45—KMOX WCCO	10:15—WBBM WMAQ
6:00—WBBM	11:00—WCCO KMOX
6:15—WLW	11:00—WGN WBBM
6:30—WLS	11:30—WIND
6:30—WGN WMAQ	11:45—WCFL
7:00—WCFL	12:00—KMOX WBBM
7:45—WIND	12:25—WLW
7:55—KMOX WBBM	1:30—WBBM
8:00—WGN	

THURSDAY

A. M.	2:45—WLS
6:15—WJJD KMOX	3:15—WJJD
6:45—WMAQ WCFL	5:00—WCFL WLW
6:55—KMOX WBBM	5:15—WCCO
7:00—WIBA KMOX	5:25—WENR WTMJ
7:00—WLS WBBM	5:30—WIBA
7:15—WJJD WLW	5:45—WCCO KMOX
7:30—WIBA WTMJ	5:45—WLW WBBM
7:45—KMOX	6:00—WBBM
7:55—WCFL WJJD	6:30—WGN WMAQ
8:00—WGN	7:00—WCFL
8:15—WLS	7:45—WIND
8:25—WTMJ	7:55—WBBM KMOX
8:40—WMAQ	8:30—WGN WCFL
8:45—WIND	9:30—WIND
8:50—WLW	9:45—WBBM
10:05—WJJD	10:00—WIBA KMOX
10:30—WIND	10:00—WTMJ WLW
10:50—WLS	10:15—WMAQ
11:30—WGN WCFL	11:00—WCCO KMOX
11:45—WLS	11:00—WGN WBBM
P. M.	11:30—WIND
12:00—WIND WJJD	11:45—WCFL
12:15—WCFL	12:00—WBBM KMOX
12:30—WIBA	12:25—WLW
12:45—WMAQ WIND	12:55—WBBM
2:00—WCFL	12:55—WBBM
2:30—WBBM	1:30—WBBM

Sports

WEDNESDAY NIGHT

5:15—WLW	9:00—WCFL
5:45—WTMJ WIBA	10:15—KMOX
6:00—WCFL	10:30—WTMJ
6:15—WGN	

THURSDAY

P. M.	6:15—WGN
1:45—WIND	9:00—WCFL
5:15—WLW	9:30—WBBM
5:45—WIBA WTMJ	10:15—KMOX
6:00—WCFL	10:30—WTMJ

Markets

THURSDAY

A. M.	P. M.
6:20—KMOX	12:05—WLW
8:55—WLW	12:30—WGN
10:45—WIND WLS	12:45—WLS
10:50—WLS	12:55—WIBA
11:45—WLS	1:00—WJJD
	1:15—WLS

Other Stations Thursday

A. M.
5:30—Smile a While—WLS
6:00—Top o' the Morning—WTMJ
6:30—Family Bible League—WJJD
6:45—Morning Devotions—WLS
7:00—Suburban Hour—WMAQ
7:00—Good Morning—WGN
7:30—Musical Clock—WBBM
7:45—Jolly Joe—WLS
8:00—Your Neighbor—WMAQ
8:15—Red River Dave—WGN
8:30—Manhattan Mother—WBBM
8:45—Meet Miss Julia—WLS
9:00—Pretty Kitty Kelly—WBBM WCCO
9:00—Career of Alice Blair—WLS
9:00—Man I Married—WTMJ WMAQ WLW
9:00—CBS Work Shop—WIND WBBM
9:15—Right to Happiness—WLS
9:15—Myrt and Marge—WBBM WCCO
9:15—John's Other Wife—WMAQ WTMJ
9:30—Story of Mary Marlin—WLS
9:30—Hilltop House—WBBM WCCO
9:30—Keep Fit to Music—WGN
9:30—Just Plain Bill—WTMJ WMAQ
9:45—Stepmother—WBBM WCCO KMOX
9:45—Trouble With Marriage—WLS
9:45—Woman in White—WMAQ WTMJ
10:00—Pepper Young's Family—WLS
10:00—David Harum—WMAQ
10:00—Mary Lee Taylor—WBBM KMOX
10:00—Your Family and Mine—WTMJ
10:00—Traffic Court—WIND
10:15—Dick Jurgens Orch.—WGN
10:15—Young Dr. Malone—WLS
10:15—Road of Life—WMAQ WTMJ WLW
10:15—Brenda Curtis—WBBM WCCO
10:15—Bachelor's Children—WGN
10:30—Jack McLean Orch.—WGN
10:30—Against the Storm—WMAQ WTMJ
10:30—The Big Sister—WBBM WCCO
10:45—Benny Goodman Orch.—WBBM
10:45—Bureau of Missing Persons—WJJD
10:45—Guiding Light, WMAQ WTMJ WLW
10:45—Aunt Jenny's Stories—WBBM
11:00—Kate Smith—WCCO KMOX WBBM
11:00—Helen Joyce, Martha Crane—WLS
11:00—Hymns of All Churches—WTMJ
11:00—Carters of Elm Street—WMAQ
11:15—Roses Coronation—WGN
11:15—Life of Mary Sothern—WGN
11:15—The O'Neills—WMAQ WLW
11:15—Betty and Bob—WTMJ
11:15—When a Girl Marries—WBBM
11:30—Safety Court—WJJD
11:30—Romance of Helen Trent—WBBM
11:30—Heinie's Grenadiers—WTMJ
11:30—Farm and Home Hour—WMAQ
11:45—Painted Dreams—WGN
11:45—Our Gal Sunday—WBBM KMOX

P. M.
12:00—The Goldbergs—WBBM KMOX
12:00—Dinnerbell Program—WLS
12:15—Ellen Randolph—WMAQ WLW
12:15—Life Can Be Beautiful—WBBM
12:30—Andy Kirk Orch.—WGN
12:30—Country Neighbors—WLS
12:30—This Day Is Ours—WCCO WBBM
12:30—Tony Wons—WMAQ
12:30—Loop Noonday Service—WJJD
12:35—Midday Service—WGN
12:45—Road of Life—WCCO WBBM
1:00—Mel Cole Orch.—WBBM
1:00—Betty and Bob—WMAQ WLW
1:00—Doc Barclay's Daughters—WBBM
1:15—Life & Love of Dr. Susan—WBBM
1:15—The Gospel Singer—WTMJ
1:15—Grimm's Daughter—WLW WMAQ
1:30—This Day Is Ours—WTMJ
1:30—Valiant Lady—WMAQ WLW
1:30—Your Family and Mine—WBBM
1:45—My Son & I—WCCO WBBM KMOX
1:45—Hymns of All Churches—WMAQ
2:00—Joyce Jordan—WCCO WBBM
2:00—Mary Marlin—WMAQ WLW WTMJ
2:15—Dr. William L. Stidger—WLS
2:15—Ma Perkins—WTMJ WLW WMAQ
2:15—Society Girl—WCCO WBBM KMOX
2:30—Pepper Young—WMAQ WLW WTMJ
2:30—Homemakers' Program—WLS
2:45—Vic & Sade—WMAQ WTMJ WLW
3:00—Club Matinee—WENR
3:00—The Editor's Daughter—WBBM
3:00—Backstage Wife—WMAQ WTMJ
3:15—Stella Dallas—WTMJ WMAQ WLW
3:30—Medicine in the News—WENR
3:30—Lorenzo Jones—WMAQ WTMJ
3:45—A Book a Week—WGN
3:45—Widder Brown—WMAQ WTMJ
3:45—Linda's First Love—WBBM
4:00—By Kathleen Norris WBBM WCCO
4:00—Girl Alone—WMAQ WTMJ
4:15—Midstream—WMAQ WTMJ WLW
4:15—Caroline's Store—WBBM WCCO
4:30—Affairs of Anthony—WENR
4:30—Kitty Keene—WMAQ WTMJ
4:30—It Happened in Hollywood—WBBM
4:45—Scattergood Baines—WBBM WCCO
4:45—Meet Miss Julia—WTMJ
5:00—Life Can Be Beautiful—WMAQ
5:00—Billy & Betty—WCCO WBBM
5:15—Cheshire Hillbillies—WBBM
5:15—Malcolm Claire—WENR
5:30—Bud Barton—WENR
5:30—H. V. Kaltenborn—WIND WCCO
5:30—Jack Armstrong—WMAQ WTMJ
5:45—Little Orphan Annie—WGN
5:45—Lowell Thomas—WLW
5:45—Tom Mix Adventure—WENR
5:45—Li'l Abner—WMAQ
6:00—Fred Waring—WTMJ WLW
6:00—Amos 'n' Andy—WCCO KMOX
6:00—Captain Midnight—WGN
6:15—Heart of Julia Blake—WBBM
6:15—Mr. Keen—WENR WMT KSO
6:15—I Love a Mystery—WMAQ WTMJ
6:30—One of the Finest—WLS
6:30—Vox Pop—WBBM WCCO KMOX
6:45—Inside of Sports—WGN WLW
7:00—Ask-it-Basket—WBBM WCCO
7:00—One Man's Family—WMAQ WTMJ
7:00—Farmers' Forum—WLS
7:30—Joe Sanders Orch.—WGN
7:30—Those We Love—WMAQ WTMJ
7:30—Joe Penner—WLS
7:30—Strange As It Seems—WBBM
8:00—Major Bowes Amateurs—WBBM
8:00—Good News—WTMJ WMAQ WLW
8:30—America's Town Meeting—WENR
9:00—Music Hall—WTMJ WLW WMAQ
9:00—Tommy Dorsey Orch.—WGN
9:00—CBS Work Shop—WIND WBBM
9:30—Americans at Work—WCCO
9:30—Concert Revue—WGN
10:00—Fred Waring Orch.—WMAQ
10:00—Ten O'clock Final—WENR
10:00—Amos 'n' Andy—WBBM
10:15—Dick Jurgens Orch.—WGN
10:30—Jack McLean Orch.—WGN
10:30—Lou Breeze Orch.—WMAQ
10:40—Dance Music (to 12)—WTMJ
10:45—Benny Goodman Orch.—WBBM
11:00—Fats Waller Orch.—WMAQ
11:00—Fats Waller Orch.—WENR
11:00—Art Kassel Orch.—WENR
11:15—Roses Coronation—WGN.
11:15—Master Works—WCCO KMOX
11:15—Bob Chester Orch.—WBBM
11:30—Charlie Agnew Orch.—WMAQ
11:30—Buddy Rogers Orch.—WBBM
11:30—Little Jack Little Orch.—WENR
11:30—Moon River—WLW
12:00—Phil Levant Orch.—WGN
12:00—John Kirby Orch.—WMAQ
12:00—Music You Want—WENR
12:00—Night Watch (to 4 a. m.)—WIND
12:30—Ted Fiorito Orch.—WBBM
12:30—Andy Kirk Orch.—WGN
12:30—Fats Waller Orch.—WENR
12:30—Art Kassel Orch.—WMAQ
1:00—Joe Sanders Orch.—WGN
1:00—Mel Cole Orch.—WBBM

Short Wave Thursday

Budapest—6 p. m.—Hungarian Dance. HAT4, 9.12 meg., 32.8 m.

Moscow—6 p. m.—Broadcast in English. RV96, 15.24 meg., 19.7 m.; RNE, 12 meg., 25 m.

Rome—6:30 p. m.—News in English; Opera selections; Rosita Jemma Wade. 2RO, 11.81 meg., 25.4 m.; IRF, 9.83 meg., 30.5 m.

London—7 p. m.—Talk: "Background to the News." GSD, 11.75 meg., 25.5 m.; GSC, 9.58 meg., 31.3 m.

Madrid—7:25 p. m.—News in English. EAQ, 9.86 meg., 30.4 m.

Berlin—7:45 p. m.—Up to the Minute Talks (English). DXB, 9.61 meg., 31.2 m.; DJD, 11.77 meg., 25.4 m.

Paris—8:15 p. m.—Light Music. TPB11, 11.88 meg., 25.2 m.; TPA4, 11.71 meg., 25.6 m.

Berlin—9:50 p. m.—News in English. DXB, 9.61 meg., 31.2 m.; DJC, 6.02 meg., 49.8 m.

London—10 p. m.—Full News Bulletin. GSC, 9.58 meg., 31.3 m.

Guatemala—10 p. m.—Marimba of the National Police Force. TGWA, 15.17 meg., 19.8 m.

Paris—11:15 p. m.—News in English. TPB11, 11.88 meg., 25.2 m.; TPA4, 11.71 meg., 25.6 m.

Tokyo—11:40 p. m.—A Talk in English. JZK, 15.16 meg., 19.7 m.

Railroads Demand Watch Inspection

Railroad men must have their time-pieces checked regularly against a chronometer, since railroad officials realized the frailty of human judgment.

Slow-developing radio defects are even less apparent than minor faults in a watch. To be sure you're getting the quality performance you deserve from your radio, have it checked by an A. R. T. expert every six months.

THE ASSOCIATION OF RADIO TECHNICIANS

H & S Radio Service 208 E. Wilson St. B. 6287
Kidder's Radio Shop 1318 E. Washington F. 3298
Lang Radio Shop 1929 Winnebago St. F. 3349
Madison Radio Shop 1210 Regent St. B. 2444
Metro Radio Service 757 University Ave. B. 938
Orwin Radio Shop 601 S. Park St. F. 5926
Schultz Tire & Battery Service 1336 Regent St. Badger 2063
Gillette Sales & Radio Service 644 E. Main St. F. 3090
Steele Radio Service 1301 Williamson St. B. 1232
Wingra Radio Service 1803 Monroe St. F. 2170
Zenith Radio & Appliance Co. 602 University Ave. F. 6315
Swantz Radio Service 402 S. Mills St. F. 7734
Zimmerer Sales & Service Co. 724 University Ave. F. 467
Brockman Radio Service 831 Williamson St. F. 8430

We use and guarantee ARCTURUS, NATIONAL UNION, R.C.A. VICTOR and SYLVANIA Radio Tubes

Marian Martin

PATTERN 9268

A sure-cure for that "I'm-so-tired-of-it-all" feeling about your mid-winter wardrobe is this young newcomer. Marian Martin's debonair twosome, pattern 9268, may be worn together or each mixed with other costumes as bright extras. The circular skirt has a happy-go-lucky flare. The long or short-sleeved top molds your figure trimly, with two "cadet" points at the bottom edge to make your waist tiny. Have a self-fabric collar, or let the collar and buttons pick up a contrasting color in your skirt. A highpoint, both in style and position, are the optional novelty pockets just below the shoulder darts.

Pattern 9268 may be ordered only in misses' sizes 12, 14, 16, 18 and 20. Size 16, blouse, requires 1⅞ yards 35 inch fabric, 2⅜ yards contrast.

Send 15 cents in coins for this Marian Martin pattern. Be sure to write plainly your size, name, address, and style number.

Send your order to the Wisconsin State Journal pattern department, 232 W. 18th st., New York, N. Y.

All This Week
Our Menu Features
- Blue Ribbon Prize Beef
- Spannferkel (Roast Pig)
- Venison Steaks & Chops
- Lobsters — 28 Kinds of Fish
- 40 Other Tempting Entrees

HOMMEL'S HEIDELBERG HOFBRAU G
Capitol Square—20 W. Mifflin

Between the Holidays Mixer
BIG FLOOR SHOW
FREE DANCE
Tonite with Don Barr
Club Chateau
No Cover or Minimum Charge

Rites Set Today for Johnson, 82, of Edgerton

EDGERTON — Services for Theodore Johnson, 82, who died Monday in an Edgerton hospital, were to be held at 2 p. m. today in the Henry Tellefson funeral home, and at 2:30 at the Masonic temple. The Rev. T. C. Hargreaves was to officiate at Masonic rites, and burial was to be in Milton.

Mr. Johnson was born Nov. 18, 1857, in South Koshkonong. He married Mary Mulligan, Whitewater, on April 5, 1883. In 1900 the family moved here, where Mr. Johnson was in the cement block business, and then, for many years, custodian of the Masonic temple.

He is survived by the widow; a daughter, Mrs. Eva Marcus, Janesville; two sons, Elwin, Milton, and Clarence, Milwaukee; six grandchildren and a great-grandson.

Clem Dunston Rites Are Today

BOSCOBEL — Funeral services for Clem Dunston, 40, were to be held this afternoon at the Cedar Point church with the Rev. Mr. Elliott of Bird's Creek officiating.

Mr. Dunston, son of Mr. and Mrs. Sherman Dunston, was born June 30, 1899, in the town of Orin, Richland county, and died Monday at the home of his mother here after a long illness. Mr. Dunston lived on the Dunston farm homestead in Richland township until about two months ago, when he came to Boscobel to live with his mother. He spent several months the past year in a Madison hospital.

Besides his mother he is survived by two brothers, Leslie and Fred. His father preceeded him in death.

Mrs. Gochenaur Buried at Viola

VIOLA. — Funeral services for Mrs. Ephraim Gochenaur, 79, were held Saturday in the Methodist church here. Revs. L. J. Ruff, and R. Selander, officiated. Burial was in Hopewell cemetery.

She is survived by her widower, Ephraim; a son, Abner, and a daughter, Mrs. Cannie Snyder, all of this vicinity. Sixteen grandchildren and nine great grandchildren, four brothers and one sister, also survive. Had Mrs. Gochenaur lived she and her husband would have been married 62 years the day after the funeral.

D. O. Halvensleben, Reedsburg, Dead

REEDSBURG — Funeral services for Donald O. Halvensleben, 20, who died at the home of his parents, Mr. and Mrs. Otto Halvensleben, northwest of here Christmas eve, were to be held this afternoon from St. Peter's Lutheran church. The Rev. Carl Schinnerer will officiate.

He was graduated from the local high school in 1937, and had been ill with heart trouble for several weeks. Besides his parents he is survived by two sisters, Loraine and Alice, at home.

Mrs. Kjindlie Buried Tuesday at Edgerton

EDGERTON—Services for Mrs. John Kjindlie, 62, who died in a Madison hospital Sunday, were held at the Ruben Tellefson funeral home and at the Central Lutheran church Tuesday. The Rev. Verne Giese officiated, and burial was in the Jenson cemetery.

Mrs. Kjindlie was born July 29, 1877, in Norway. In 1898, she was married and in 1908 moved to the United States.

Survivors are the widower; two daughters, Mrs. Orland Lund, Deerfield, and Mrs. Odwin Johnson, Albion; four sons, Edwin, Janesville, George, Whitewater, Raymond and John, Edgerton, and eight grandchildren.

Richards Wed 54 Years

LODI—Mr. and Mrs. Richards observed their 54th wedding anniversary here Sunday. They have lived here since their marriage. They have four sons, two dauhters, 16 grandchildren, and one great-grandchild. The photograph above was taken when they had been married 26 years.

Two Named for Dewey Drive in Wisconsin

MILWAUKEE—(U.P.)—Herman F. Malms and S. George Schneider were named Tuesday as fourth and fifth congressional district organizers and directors of the Dewey-for-president activity in Wisconsin.

These districts embrace Milwaukee and Milwaukee county. Malms is a member of the Republican State Central committee.

Announcement of the appointments was made by State Sen. Bernhard Gettelman, Milwaukee, chairman of the committee in charge of the Wisconsin campaign for Dist. Atty. Thomas E. Dewey of New York.

M. B. Demuth Dies at 66, Rites Thursday

HOLLANDALE—Funeral services for Michael B. Demuth, 66, who died at his home here suddenly Christmas night, will be held Thursday at 10 a. m., from the St. Patrick church. Burial will be in Calvary cemetery.

Mr. Demuth, a retired farmer, was a victim of apoplexy.

Survivors include two sons, the Rev. Clement Demuth, S. J., St. Mary's, Kansas and Ralph Demuth, Madison; three brothers, Henry, Mineral Point; Nicholas, Hollandale and Peter, Milford; Iowa and three sisters, Mrs. John Wenner, Dodgeville; Mrs. Peter Ketter, Mineral Point and Mrs. Josephine Parks, Hollandale.

Capitol
MADISON'S FINEST THEATER
1:15 TO 6 PM
STARTS TODAY

Fighting Gambler Stacks the Cards Against Own Daughter!
RICHARD DIX · GAIL PATRICK
in RENO
with ANITA LOUISE, PAUL CAVANAGH, LAURA HOPE CREWS
OPENS SATURDAY, DEC. 30th
Mighty Spectacle! Astounding Adventure!
Immortal Drama! Amazing Characters!
Heroic Romance! Tremendous Cast!
THRILLING BEYOND BELIEF!

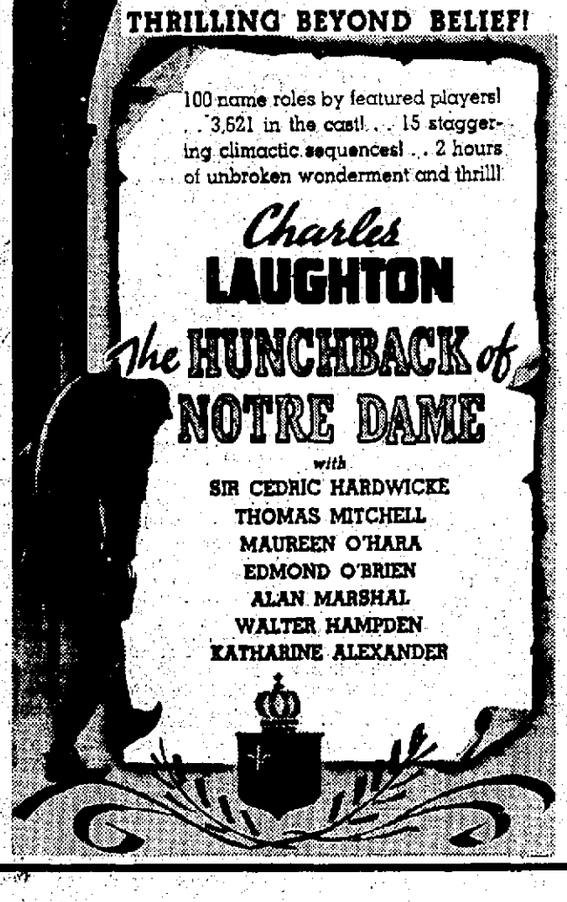

100 name roles by featured players! . . . 3,621 in the cast! . . . 15 staggering climactic sequences! . . . 2 hours of unbroken wonderment and thrill!
Charles LAUGHTON
The HUNCHBACK of NOTRE DAME
with
SIR CEDRIC HARDWICKE
THOMAS MITCHELL
MAUREEN O'HARA
EDMOND O'BRIEN
ALAN MARSHAL
WALTER HAMPDEN
KATHARINE ALEXANDER

SPECIAL LATE SHOWS — NEW YEAR'S EVE
at the Orpheum—Parkway—Strand and Madison

ORPHEUM
WHERE THE BIG PICTURES PLAY
TODAY thru SATURDAY
GARY COOPER AS YOU LIKE HIM BEST . . . LOVING, FIGHTING, ADVENTURING ON A TROPICAL JUNGLE . . . A ROARING ROMANTIC HIT.

PARKWAY
TODAY thru SATURDAY
FOR SHEER ROMANCE, GLAMOUR, UTTER DELIGHT!

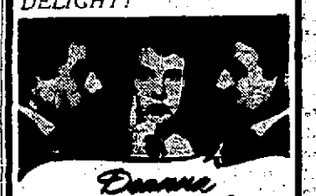

Deanna DURBIN
Tremendously in Love in
FIRST LOVE
with HELEN PARRISH—ROBERT STACK
Eugene Pallette—Lewis Howard
THE Cisco Kid AND THE LADY
CESAR ROMERO

STRAND
TODAY & TOMORROW
ONE SWELL TWIN SHOW
GINGER ROGERS "5th Ave. Girl" WALTER CONNOLLY, JAS. ELLISON
Barbara Stanwyck—Adolphe Menjou "Golden Boy" WM. HOLDEN
Color Cartoon "BOOK WORM"

MADISON
TODAY & THURS. — 2 GRAND HITS!
CHAS. LAUGHTON "JAMAICA INN"
BRENDA JOYCE · RICHARD GREENE—RICHARD DIX "HERE I AM A STRANGER"
CARTOON & MUSICAL

EASTWOOD
Tonight Only
GARY COOPER
CLAUDETTE COLBERT
in "Bluebeard's Eighth Wife"
—Feature No. 2—
TYRONE POWER & ANNABELLA in "SUEZ"
Thursday—Continuous 2 to 11 p. m.

MAJESTIC
1:30 to 7 p. m.—25c After
Bette DAVIS · George BRENT
"DARK VICTORY"
DON AMECHE, RITZ BROS.
"Three Musketeers"
and March of Time
FREE PARKING

Reservations for
DELL VIEW CLUB
NEW YEAR'S EVE. PARTY
(AT DELL VIEW HOTEL—LAKE DELTON, WIS.)
Should Be Made by December 30th

PROGRAM
Lounging Hour ..... 5:00 P. M.
Full Course Dinner ..... 8:00 P. M.
Dance, Larry O'Brien's Orch. ..... 10:00 P. M.
Favors, Confetti, Horns, etc. ..... 12.00 P. M.
Breakfast ..... 3:00 A. M.
PHONE FAIRCHILD 9431 FOR RESERVATIONS

Today's Cross-Word Puzzle

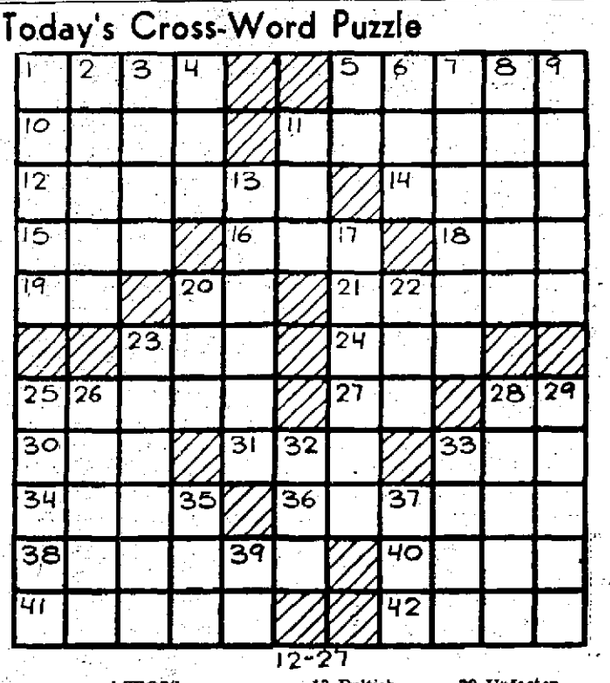

12-27

ACROSS

1. Docile
5. Ascend
10. A gem
11. Counting instrument
12. Animal fat
14. Spreads grass to dry
15. Part of a play
16. Emmet
18. Bleat of a sheep
19. Chinese coin
20. From
21. A black wood
23. Greek letter
24. Goddess of night
25. Edible mollusks
27. First note of the scale
28. Aloft
30. Waste cloth
31. Hasten
33. Collection of sayings
34. Without feet
36. Brittle
38. Staid
40. To hold in check
41. Cant
42. An arctic explorer

DOWN

1. Whole
2. Swiftly
3. Ingredient in brewing
4. An old cloth measure
5. Month in Jewish calendar
6. Rodent
7. Container to preserve food
8. Region in Africa
9. Literary composition
11. Small pointed process
13. Doltish
17. Delicate
20. Unit of electrical resistance
22. An expression to frighten
23. Chinese temple
25. Crude
26. Part of a coat
28. Unfasten
29. Author of "Home, Sweet Home"
32. Frozen water
33. At sea
35. Diminutive of Daniel
37. Vex
39. Type genus (abbr.)

Answer to previous puzzle

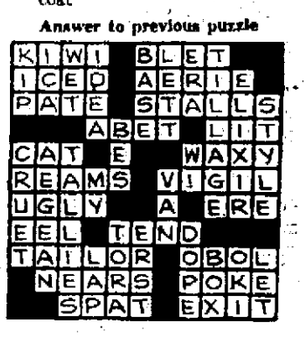

Distributed by King Features Syndicate, Inc.