Thrilling Adventure Will Be Theme On Johnny's Program

Another Indictment Of Racketeering To Be Heard At 8 P. M.; Christmas Postmortems Scheduled

Another thrilling adventure in the exploits of the "Undercover Squad," an indictment of racketeering, will be featured during Johnny Presents, Tuesday at 8 p. m., over WEAF. In addition to the chapter in the annals of crime, Johnny the Call-Boy will introduce the music of Johnny Greene and his orchestra. Genevieve Rowe, soprano, Glenn Cross, baritone, and Floyd Sherman, tenor, and the unusual arrangements of the Swing Fourteen.

Christmas post-mortems will occupy the Aldrich family during the Tuesday broadcast at 8 p. m. over the WJZ. All agree that despite the inevitable last-minute turmoil which surrounds Yuletide preparations, the visit of St. Nick was most successful. The enthusiasm of young Henry over his gifts bids fair to last for many a day.

BEST BETS

P. M.

8:00—Aldrich Family, WJZ.
8:00—Johnny Presents, WEAF.
9:30—Fibber McGee and Molly, WEAF.
9:30—Bob Crosby, WABC.
10:00—Bob Hope, WEAF.
10:30—Uncle Walt's Doghouse, WEAF.

Ruth Gordon, noted American actress, will meet Mr. Weeks to assist the editor of the Atlantic Monthly in the delectable and delicate choice of "Ten Heroines for a Desert Island" during the Tuesday, Dec. 26, broadcast at 9:30 p. m., over WJZ. During the program listeners will be asked to consider the heroines in literary history and decide which of them would be most compatible on the traditional desert island. The choices of Miss Gordon and Weeks will be described along with the reasons for their selection.

Sir Cedric Hardwicke, noted English actor of stage and screen, join the board of experts for Information Please Tuesday at 8:30 p. m., over WJZ. Supported by John Kieran, Franklin P. Adams and Oscar Levant, Hardwicke will attempt to answer the barrage of brain teasers fired by Clifton Fadiman.

Sir Cedric, born on February 19, 1893, in Worcestershire, England, has spent 34 years behind the footlights. He formed his own Shakespearean company at the age of 12. The critical of the youth's leanings, his father, a physician, sent the lad to study at the Royal Academy of Dramatic Art. After graduation Sir Cedric went to South Africa with a repertory company, returning a year later to enlist for the World war.

The last British officer to leave France after the war, Sir Cedric emerged with a distinguished service record and returned to the stage, scoring his first real success in London in 1929. His name has since become a household word with theatre and movie goers.

Stirringly championing the cause of "Big Town's" underprivileged youth, Edward G. Robinson, as "Steve Wilson," battle-scarred editor of the "Illustrated Press," stakes his own future and the destiny of the paper in a thrilling battle on the "Big Town" broadcast of Tuesday, over WABC, at 8 p. m. Aided by his society editor, Ona Munson, Robinson manages to bring better living and working conditions to "Big Town," in spite of political pressure and out-and-out skulldruggery by interested parties who seek to keep him from making the town remember its "Forgotten Children."

Joe (Ban-Joe) Wallace, a hepcat of sixty who swung the classics at Rectors three decades before Connie Boswell put "Martha" to rhythm, will be a feature of "We, The People" over WABC Tuesday, at 9:00 p. m.

Others on the program will include Mrs. Jean Pelican, the missing mother found thru an appeal made last week on "We, The People," and Mrs. Rose McMullin who risked her life thru inoculation with a deadly streptococcus germ to save a niece.

Joe Wallace will tell of restaurant life as seen from the podium at New York's most famous eating place in the early days of the century. Diamond Jim Brady was only one of the many celebrities for whom Wallace syncopated the classics.

TUESDAY, DECEMBER 26

Eastern Standard P. M.—Subtract One Hr. for CST, 2 Hrs. for MT.

(Changes in programs as listed due to last-minute network corrections.)

5:20—L. Armstrong Skit—nbc-weaf-e, Nellie Kern, Serial Skit—nbc-red-w, "The Affairs of Anthony"—nbc-wjz
It Happened in Hollywood—cbs-wabc
Uncle Don; Orchestra — mbs-chain
5:45—"Orphan Annie"—nbc-weaf-east
Betty Barrett's Songs—nbc-red-west
Tom Mix Adventures—nbc-wjz-east
The Benning Sisters—nbc-blue-west
Scattergood Baines, Serial—cbs-wabc
6:00—Program from Mexico—nbc-weaf
News, Washington Calling—nbc-wjz
News Broadcasting Period—cbs-wabc
Billy and Betty repeat—cbs-midwest
Dick Harding and Organ—mbs-chain
6:05—Edwin C. Hill — cbs-wabc-basic
6:15—News; Malcolm Claire—nbc-weaf
Deep River Boys Quartet—cbs-wabc
Dance Music Orchestra — mbs-chain
6:30—Dance Music Orches.—nbc-weaf
Dancing Music Orchestra — nbc-wjz
H. V. Kaltenborn Talks — cbs-wabc
6:45—Lil Abner, Sketch — nbc-weaf
Lowell Thomas Talk—nbc-wjz-basic
Tom Mix repeat — nbc-blue-midwest
European War Broadcast—cbs-wabc
Fulton Lewis, Jr. Talks—mbs-chain
7:00—F. Waring Time—nbc-weaf-east
Easy Aces, Dramatic Serial—nbc-wjz
Amos & Andy, Skit — cbs-wabc-east
Dave Rascal Prog. — cbs-chain-west
Fulton Lewis jr. repeat—wgrc-wiap
7.15—"I Love a Mystery"—nbc-weaf
Mr. Keen, Dramatic Serial—nbc-wjz
Jimmie Fidler, Talk — cbs-wabc-east
Ballads From Mr. Brooks—cbs-west
Radio Harris on Movies — mbs-wor
7:30—Echoes of New York—weaf only
Dances With Melody—nbc-red-chain
Frank Novak Musicreators—wjz-only
The Fisk Singers — nbc-blue-netwk.
"Second Husband" — cbs-wabc-basic
Unsung Americans, Talk — mbs-wor
7:45—Dance Music Or.—nbc-red-chain
Sam Balter in Sports Talk—mbs-east
8:00—Johnny Presents Or.—nbc-weaf
Aldrich Family Dramatic — nbc-wjz
Edward G. Robinson Play—cbs-wabc
Neil Jordan, Spy Story — mbs-chain
Radio Concert—wor-waab-wgn-wjr
8:30—Horace Heidt's Orch.—nbc-weaf
"Information Please" Quiz—nbc-wjz
To Be Announced (30 m.)—cbs-wabc
Morton Gould's Orchestra—mbs-wor
8:55—Elmer Davis, News — cbs-wabc
9:00—Battle of the Sexes — nbc-weaf
From Little Ol' Hollywood—nbc-wjz
We the People via Radio—cbs-wabc
Raymond G. Swing Talk—mbs-chain
9:15—Dancing Music Tunes—mbs-wor
9:30—Fibber McGee & Molly—nbc-weaf
Meet Mr. Weeks, Literature—nbc-wjz
Bob Crosby and Orchestra—cbs-wabc
Mozart Concerto, Orches.—mbs-wor
10:00—Bob Hope's Variety — nbc-wjz
Roy Shield's Radio Revue—nbc-wjz
The Concert in Rhythm — cbs-wabc
Montreal Symphony Or.—mbs-chain
Raymond Gram Swing — wor-waab
10:30—Uncle Walt Doghouse—nbc-weaf
Front House, Serial Play — nbc-wjz
Four Clubmen and Songs—cbs-wabc
10:45—Public Affairs Talks — cbs-wabc
11:00—Comment Period—nbc-weaf-east
Fred Waring's repeat—nbc-red-west
News; Dancing Music Orc.—nbc-wjz
Paul Sullivan News — cbs-wabc-east
Amos and Andy repeat — cbs-west
Dancing Music Orchestra—mbs-chain
11:15—Dance Music until 1—nbc-chains
Dance Music & News to 2—cbs-wabc
J. Fidler's repeat (15 m.)—cbs-west
11:30—Dance Orch. until 2—mbs-chain
12:00—P. Sullivan's rpt.—cbs-midwest

STATIONS THAT MAKE UP THE NETWORKS

(Note: Refer to this box for stations of networks indicated after each program item. All programs are carried by key stations and basic chains or groups thereof unless specified.)

NBC-WEAF (RED): Basic—East: weaf wfgh wfbr wnac wben wtaun wxj wtic wjtc kyw wcae wsb wjar wcsy wre wdel wtag wccn wraw; **Midwest:** wmaq wbo wire wdaf wtmj kstp wow ksd; **South:** wmbg wsb wbrc wjdx wmc wsmb wfaa wbap kprc kark wky woai ktbs kvoo; **Mountain:** koa kdyl

NBC-WJZ (BLUE): Basic — East: wjz wbal wbz wlee webr wbk wxyz wfil kdka wcau wham wbza wsyr wmal waby wlew wtjn wrbc wmtf; **Midwest:** wmt wenr wls kso wowo wren wlcn kwk well whcm wfdf wibm wjim kma; **South:** wrtd kgko kayz wtok wsmb wjbo wsgn kths wmps wdsm; **Mt:** kvol kfel klo kuta

NBC OPTIONAL STATIONS operate either RED or BLUE — **East:** wsan wrdo wtbz wlw wsai wcol wing wkbo wzal wfea wspd wbre work cmx cbf cbm cfef cbl; **Midwest:** webc wgbf wgl wood wiba kysm kroc kcs ksoo ktam wbow kans wefi cbk kfyr wday koam kgkx; **South:** wise kgkw wbik wtar wcoa wcsc wsoc wis wfbc wptf wjax wbak wied wfla wsun kgns kfdm wapc kfis wrol wala kgrv wave wsm; **Mt:** kghl kido kgir kpfa ksei ktfi kob ktsm kghf

CBS-WABC: BASIC — East. wabc woko wcoc weei wgr wkbw wcky wgar wdrc wcau wjas wpro wfbl wjsv; **Midwest:** wbbm krnt wfbm kmbc kfab whas kmox. **OTHER STATIONS:** East: wadc wpg wabi wnbf whos wbio wjr wesg whp ekac wgan whec wghi wkaq wmas wnlc crib wibx wbrv wore wkbn; **Midwest:** woc wkbb kdal wcoa wind wtsg wmfg wkbh kglo wisn wcco koil wmsd wsbt wkcw whib kfh wnax; **South:** waim wwnc wgst wrdw wapi wchs wht wdod wrbl krld wdnc wmmm whig ktrh wmbr wnox kfra wmaz wtcc wcoc wqam wsfa wiac wwl koma wdbo wgar wrva wchj ktsa wtoc kwkh wdsc ktul wjhp wwva kwtt wsjs; **Mountain:** kggm kvor klz kfub kgvo koy koh ksl kinc

MBS-WOR-WGN—BASIC: wor wgn cklw wbk wde waby wcsy whax wfil wbbl wol wrva wcae wiw wkrc wbkc wral wair wstp wsoc wiap wsix wgrc wcml; **New England:** wlcc wtht wair wspr wfea waab winh wlbz wnic wrdo wlih wean wsar wnbh whai wcoa work wsyh; **Midwest:** wbbf kwk wdgy wcbc wdsm kso wmt koil kfor wbb kgcf; **South:** kfok kada kcrc kome kbix kgff kjfz krlc kfda know kric khst kris kand wtr kluf kxyz kfro kfyo kplc kpki kabc krry ktem kcmc kclb wxeo krgv; **Mountain:** kfel kfka. (Note: Some MBS stations also on other chains.)

ON OUR STAGE
—"TODAY ONLY"—
For the comfort of Burnette fans both the Lyric and the Majestic will present the same big stage show at the same prices.
KIDDIES 15c—ADULTS 25c
MAJESTIC
BOX OFFICE OPEN
MATINEE 1:15 TO 4 P. M.
EVENING 6:15 TO 9:15
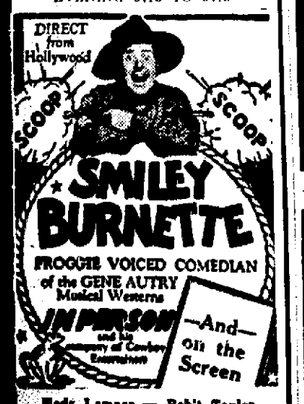

Hedy Lamarr — Rob't Taylor
"LADY OF THE TROPICS"
JACKIE COOPER
"STREETS OF NEW YORK"

ON LIMA STAGE

Here is Smiley Burnette, one of Hollywood's greatest western stars, who appears at the Lyric theatre Tuesday.

'ETHER DATING' A POPULAR NEW COLLEGE STUNT

EVANSTON, Ill., Dec. 26 — (UP)—"Ether dating," the latest inter-collegiate convenience, has been inaugurated by Northwestern University and Western State Teachers college, Kalamazoo, Mich.

Nelson Tharp, operator of Northwestern's short wave station W9BGX, called WSCVQ at Kalamazoo and asked Operator Tom Mitchell to find Ellen Jones of Kalamazoo college and bring her to the microphone.

Mitchell said he would be glad to get Miss Jones if Tharp would find Julia Caldwell, Northwestern co-ed, for him. The four then had a chatty "ether date."

The network of colleges participating in the "ether date" includes Purdue, and the universities of Wisconsin, Illinois and Michigan.

"Nobody needs to worry about listeners," Tharp explained. "The federal law prohibits disclosure of information picked up on the air unless it is directed to you."

ALCOHOL PROVES GOOD ANTI-SUICIDE TONIC

BOSTON Dec. 26—(UP)—Persons who attempt suicide while drunk don't have as much success as those who try to take their own lives while sober.

Dr. Merrill Moore, a psychiatrist, reports that at one hospital only 5 per cent of alcoholic would-be suicides died. During the same period 11 per cent of the persons attempting suicide while sober were successful.

ON OUR STAGE
POSITIVELY TODAY ONLY
LYRIC
WED. - THURS.

ON THE SCREEN FRANK FAY in "MEET THE MAYOR" SELECT SHORTS
10c till 4 pm—4 to 7 pm 15c
—BIT NO. 1—
Shocking — Fantastic
Startling — But True
"THE ESCAPE"
with Kane RICHMOND
Henry ARMETTA
—BIT NO. 2—
Here's Real Excitement
BARBARA STANWYCK
ADOLPHE MENJOU
in
'GOLDEN BOY'

HOLIDAY GAYETY
Is Always Found Here
RATHSKELLER HOTEL
Downtown's Brightest Nite Club···Open till 2:30

Popular Favorites Seen In "Four Wives" At The Ohio

Smiley Burnette On Lyric And Majestic Stages Tuesday; Double Bill Set For Sigma

A picture which has both a sad and an amusing side is "Four Wives," current Ohio attraction, which showed to capacity crowds both Sunday and Christmas. Rosemary, Priscilla and Lola Lane, Gale Page and other members of the Lemp family, are trying to get Priscilla to forget her husband who was killed in an automobile accident.

Two top-notch pictures, "Bad Little Angel," starring Virginia Weidler, and "Television Spy," start Wednesday at the Sigma. "The Return of Dr. X," a thrilling story of a reporter tracking down a killer doctor, ends Tuesday.

Smiley "Frog" Burnette, Hollywood's musical wizard and beloved by millions as the jovial "Frog Millhouse" of Gene Autry's famous westerns, appears at the Lyric Thursday on the stage. Showing on the screen is "Meet the Mayor," featuring Frank Fay.

"The Women," at the State, is a picture with 135 women with nothing on their minds but men. Sharing honors are Norma Shearer, Joan Crawford and Rosalind Russell. Completing the bill is "The Girl From Mexico," with Lupe Velez, Donald Woods and Leon Errol.

"Everything Happens at Night" current Quilna hit, is a picture filled with romance, mystery, laughter, excitement and beauty. Sonja Henie does more of her famous skating tricks and Ray Milland and Robert Cummings are fighting for her love.

Smiley Burnette also will appear at the Majestic theatre on Tuesday. On the screen will be "Streets of New York" and "Lady of the Tropics," with lovely Hedy Lamarr.

* * *

LYRIC

Smiley "Frog" Burnette, Hollywood's musical wizard and beloved by millions as the jovial "Frog Millhouse" of Gene Autry's famous westerns, appears in person at the Lyric Tuesday.

The favorite of young and old alike, the genial, rotund comedy star is bringing his own company of cowboy entertainers direct from Hollywood. He will present a lavish program of music and comedy. Smiley will be heard with his ever familiar accordion, and in addition his troupe will feature such amplified instruments as the electric guitar, vibrola, and bass viol.

Smiley's current personal appearance tour is his third triumphant one since the first of the year. Before starting on his present tour, the comedian completed a new western with Gene Autry entitled "South of the Border."

His present tour will take him on a circuit of a dozen eastern states, after which he will return to Hollywood to begin another picture. Because of an increasing demand to see him in person, Smiley has been devoting all of his time when not busy on a picture to making stage appearances. He is unquestionably one of Hollywood's busiest stars. Since the first of the year he has covered more than 35 states and played to audiences from California to Florida.

* * *

OHIO

A girl, a man and a vision comprise what is probably the screen's strangest romantic triangle.

The girl is Priscilla Lane. The man is Jeffrey Lynn. And the vision is that of John Garfield. "Four Wives," Warner Bros.' sequal to "Four Daughters," is the picture. It is at the Ohio.

"Four Daughters" ended with the way apparently smoothed for Lynn and Priscilla to be married and live happily ever afterward. Garfield, Priscilla's first husband in a marriage that proved an unhappy mistake, got himself killed in a traffic crash.

But in "Four Wives," Priscilla is haunted by her memories of Garfield. She is obsessed by the fact that he was a failure and blames herself because a promising career was cut short. She can't rid herself of visions of Garfield as he sat at the piano and played for her one of his own compositions—a melody that had no beginning or end, just a middle.

Thus Garfield's memory is the "menace" of the story. It is perhaps the first time in film history that a vision has been the "other man" in a romantic triangle.

* * *

QUILNA

Sonja Henie's latest picture is thrillingly different from anything this famous star has yet done on the screen and makes plus entertainment for anyone. With the aid of Ray Milland and Robert Cummings, who as a pair of enthusiastic young reporters after a big scoop fall for Sonja simultaneously, there is an excellent comedy note injected. The timely story centers on an exiled statesman startling the world with his revelations and pleas for peace from his Alpine hideaway. Darryl Zanuck selected Irving Cummings to direct, and this screen veteran has given Blanktown an enjoyable picture everyone ought to see. "Everything Happens at Night," a 20th Century-Fox picture, is now at the Quilna theatre where it will remain until Friday of this week.

Theatre Guide

OHIO—"Four Wives."
QUILNA—"Everything Happens at Night."
SIGMA—"The Return of Dr. X."
STATE—"The Women" and "The Girl From Mexico."
LYRIC—Smiley Burnette on stage, and "Meet the Mayor."
MAJESTIC—"Streets of New York" and "Lady of the Tropics."

COMING UP

OHIO — "Joe and Ethel Turp Call on the President" commences Saturday.
QUILNA—"Swanee River" commences Friday preview.
SIGMA—"Bad Little Angel" and "Television Spy" commence Wednesday.
STATE — "When Tomorrow Comes" and "Hero For a Day" commence Thursday.
LYRIC—"Golden Boy" and "The Expose" open Wednesday.
MAJESTIC — "Honor of the West" and "Boys' Town" begin Thursday.

DEATH CLAIMS CONSERVANCY DISTRICT HEAD

DOVER, O., Dec. 26 — (UP)—Funeral services will be held Wednesday for Thomas J. Haley, 73, president of the Muskingum Conservancy district since October. He died in a Cambridge hospital Saturday night.

He had been a member of the conservancy board since its origin in 1933. He was made president when W. O. Littick of Zanesville resigned. Haley formerly was a Dover steel manufacturer and banker.

Ends Today Bogart R. Lane, Wayne Morris, "Return of Dr. X."
SIGMA
STARTS TOMORROW!
2 GRAND ENTERTAINMENT SMASH HITS!

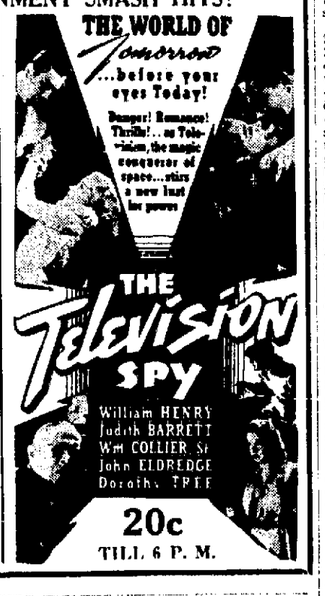

QUILNA THEATRE
NOW! 20c 1 to 2 •25c 2 to 7
ONCE AGAIN! YOU'LL TAKE HER INTO YOUR HEART! MORE LOVABLE THAN EVER!

— PREVUE FRI. NITE —
FOR 1940'S FIRST BIG TREAT!

STATE 15c TILL 6 •NOW!•
2—BIG HITS—
Here they are . . . as they are when men aren't looking:

F
Is for farmlands
And renters or buyers
Are found without fail.
For RENT or FOR SALE
LIMA NEWS
WANT ADS

FISH SURVIVES TRIP IN MUD CAKE

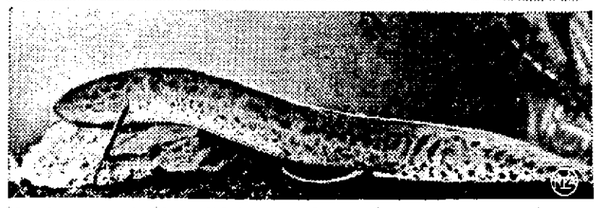

Here's one fish that didn't mind being out of water, even for a 10,000-mile trip from Nairobi, Africa, to a Chicago tank. Packed in a can of wet mud, which later dried hard, this African lungfish went into a state of suspended animation which was broken only when it was chipped out of the hardened mud, top, and placed in water again, below.

OLD THEATRE IS FOUND IN ABANDONED BREWERY

PHILADELPHIA, Dec. 26 — (UP) — A long forgotten Civil War era theatre was rediscovered when workmen started to demolish an abandoned Philadelphia brewery.

According to records, the theatre was first known as the Philadelphia Music Hall, later as the Concordia. The date of its construction is unknown, but the brewery was built in 1867.

Sections of the proscenium arch, the balcony and the "peanut gallery" were still intact. According to old newspaper clippings pasted on the walls, such stars as John Drew and Maude Adams appeared on the Concordia's stags.

LEGAL NOTICE

Notice is hereby given that S. H. Squire, Superintendent of Banks of the State of Ohio, in charge of the liquidation of The Lima First American Trust Company, Lima, has through his duly appointed, qualified and acting Special Deputy Superintendent of Banks filed with the Clerk of Courts of Allen County, Ohio, an instrument entitled "Tenth Supplemental List of Claims Filed," setting forth certain claims asserted against the assets of said bank and allowed as such.

Any person desiring to object to payment of any such claim or claims so allowed may do so in the manner provided for in Section 710-99 of the General Code of Ohio.

S. H. SQUIRE,
Superintendent of Banks, in charge of the liquidation of The Lima First American Trust Company, Lima, Ohio.
Dec. 18-26

LEGAL NOTICE

Marcile M. Varier-Haas, individually, and as administratrix of the estate of J. O. Varier, deceased, William F. Haas, Marcella Varier, Ruth Varier, a minor of the age of 18 years and James Lee Varier, a minor of the age of 14 years and Marcile M. Varier-Haas, mother of said infants, and with whom they reside, all living at 341 Leicester Court, Detroit, Michigan, will take notice that on the 12th day of December, 1939, The Citizens Loan and Building Company, of Lima, Ohio, an Ohio Corporation, filed its petition in the Common Pleas Court of Allen County, Ohio, in Case Number 32916 against the above named parties and others, praying for foreclosure of the mortgage given by John M. Morrison and Addie E. Morrison, his wife, to The Citizens Loan and Building Company, of Lima, Ohio, on the following described premises:

Inlot number forty-three hundred and ninety-eight (4398) in Jane W. Holmes' Fourth Addition to the City of Lima, Ohio; which was given to secure a debt on which there is a balance due of $1563.58, with interest at the rate of 6% from the 15th day of November, 1939.

Said parties are required to answer on or before the 10th day of February, 1940.

W. P. ANDERSON,
Attorney for the Citizens Loan and Building Company, of Lima, Ohio.
Dec. 12-19-26 Jan. 2-9-16

NOTICE OF APPLICATON FOR A CONTRACT MOTOR CARRIER PERMIT.

Public Notice is hereby given that R. W. Baxter, 1018 North West Street, Lima, Ohio, has filed with The Public Utilities Commission of Ohio, an application for a Private Motor Carrier Permit, to transport property (hard-wood lumber) for the following company:

C. H. Worcester Company, 1015 South Central Ave., Lima, Ohio, using the following equipment: One Ford Tractor; One Chevrolete Tractor each 1½ ton; and two trailers 3 ton capacity.

Interested parties may obtain further information as to said application by addressing The Public Utilities Commission of Ohio, c/o New State Office Building, Columbus, Ohio.

R. W. BAXTER,
1018 N. West St., Lima, Ohio.
Attorney for applicant:
Richard A. Lindemann,
Delphos, Ohio.
Dec. 26 Jan. 2-9

LEGAL NOTICE OF PUBLIC SALE

Pursuant to an order of the Court in case number 32537 in the Court of Common Pleas of Allen County, Ohio, styled Peoples Federal Savings and Loan Association of Sidney, Plaintiff, vs Lima Cemetery Trust, et al., Defendants, the undersigned as Receiver of Lima Cemetery Trust, will offer for sale and sell at public auction to the highest bidder the following described personal property:—

1—1929 Chevrolet 1½ ton truck; 2 lowering device; 1 casket placer; 3 complete tents; 2 tent tops; 4 canvas dirt covers; 10 strips canvas walks; 2 floor coverings for tents; 4 sets grave plants; 3 sets grave drapes; 1 set placer drapes; 4 shovels; 2 grave lamps; 5 forks; 9 spades; 6 rakes; 3 picks; 3 mattocks; 1 post spoon; 1 spud bar; 1 set spreading jacks; 2 anvils; 1 bench vice; 2 bunches grave pins; 5 sprinkling cans; 4 hammers; 1 brace and set of bits; 3 hand saws; 1 hack saw; 4 pipe wrenches; 1 bunch hand tools; 1 wrecking bar; 4 rain coats; 1 ax; 1 grind stone; 3 water weight rollers; 1 power mower; 1 post hole digger; 1 sledge; 1 tripod and set of hoisting blocks; 2 log chains; 1 pair truck chains; 2 heating stoves; 2 tool chests and tools; 2 sod cutters; 3 mowing scythes; 4 hoes; 2 porch boxes; 2 buckhorn cutters; 5 lawn mowers; 4 wheel barrows; 1 sickle bar; 100 ft. garden hose; 2 bird baths; 1 grease gun; 3 snow shovels; 1 wheelbarrow seeder; 1 extension ladder; 1 step ladder; 2 spray pumps; 1 drill press; 1 set market molds; 2 pressure tanks; 1 tandem disk; 1 mowing machine; 1 iron wheel wagon; 2 slip scrapers; 1 road plow; 1 fertilizer spreader; 2 work benches; 2 wheel scrapers; 1 snow plow; 1 road grader; 1 metalic tape line; 4—5 gal. gas cans; 1 lot platform boards; 1 lot iron tent stakes; 2 steel filing cases; 1 wood filing case; 6 grave chairs; 3 office chairs; 2 lawn chairs; 1 steel wardrobe; 1 Howard radio; 1 Lafayette amplifier complete; 1 microphone; 1 lot of records; 1 dozen flower vases; 1 pump motor; 1 emery wheel and motor; 2 sets pruners; 1 electric fan; 1 drop cord and light; 1 vase anger; 3 grass sickles; 1 set window and porch awnings; 1 scoop shovel; 1—36 x 18 x 16 Permacrete vault; 1—48 x 18 x 16 Permacrete vault; 1—60 x 21 x 18 Permacrete vault; 1—72 x 22 x 20 Permacrete vault; 1—90 x 32 x 26 Permacrete vault; 2 sand stone vaults 48 x 18 x 16; 1 Rock power mower.

Said sale will be held at ten o'clock A. M. December 29, 1939, at Lima Memorial Park Cemetery on the Harding Highway east of the City of Lima, Allen County, Ohio. Terms of sale cash.

R. D. TURNER, Receiver.
MELVIN C. LIGHT, Attorney.
Dec. 18-26

CAMPERS IN ABUNDANCE VISIT CURIOSITY SITE

MILLINOCKET, Me., Dec. 26—(UP)—Ever since Donn Fendler, 12-year-old Rye, N. Y., Boy Scout, was lost for nine days on the rough slopes of Mt. Katahdin hundreds of campers are flocking daily to the area.

Never has the region been so popular, reports Roy Dudley, who is in charge of camping grounds at Chimney Pond 3,000 feet up the mountainside. From 150 to 200

LEGAL NOTICE

Notice is hereby given that Gospel Tabernacle of The Christian and Missionary Alliance, of Lima, Ohio, (holding title to the following described real estate under the name and style of The Christian and Missionary Alliance, of Lima, Ohio,) a religious corporation, has filed its petition in the Court of Common Pleas of Allen County, Ohio, Case No. 32922, praying for authority to mortgage its real estate situated in the City of Lima, Allen County, Ohio, described as follows:

"Commencing at a point one hundred (100) feet north of the southwest corner of outlot number three hundred sixteen (316) in Coulson's Addition to the City of Lima, thence east two hundred (200) feet to an alley; thence north fifty (50) feet; thence west two hundred (200) feet to the east line of Elizabeth Street; thence south fifty (50) feet to the place of beginning, being a lot 50 x 200 feet out of the north part of outlot number 316 in the above town," to secure a note of $10,500.00. Said money to be used to pay off an existing mortgage. Said petition will be for hearing on or after January 15, 1940.

GOSPEL TABERNACLE OF THE CHRISTIAN AND MISSIONARY ALLIANCE, OF LIMA, OHIO.
By Oren E. Dickason,
Its Attorney.
Dec. 18-26 Jan. 1-8

IN THE PROBATE COURT OF ALLEN COUNTY, OHIO.

State of Ohio,
County of Allen, ss.

Notice is hereby given that accounts and vouchers have been filed in the office of the Probate Court, Allen County, Ohio, by the executors of the estates of the following deceased persons:

19480—Final account of Robert Stein, executor of the estate of Elizabeth Stein, deceased.

19817—First partial and distributive account of John L. Wright, executor of the estate of Barbara (Schneider) Snider, deceased.

19957—First and final account of Cora V. Toy, executrix of the estate of Nathan Omar Toy, deceased.

19926—First and final account of Brooks Louthan, executor of the estate of Fredericka Hauber, deceased.

19402—First and final account of Lydia A. Hilleary, executrix of the estate of Calvin A. Hilleary, deceased.

20036—Final account of Mary Lena Herrett, executrix of the estate of George A. Herrett, deceased.

20155—First and final account of Eva May Maisch, executrix of the estate of Henry Maisch, deceased.

19929—Final account of Wilhelmina S. Keuthan, executrix of the estate of William G. Keuthan, deceased.

20004—First and final account of Frances Clara Burger, executrix of the estate of Leo X. Burger, deceased.

And by the administrators of the estates of the following deceased persons:

20088—First and final account of Viola C. Jones, administratrix of the estate of Harry W. Jones, deceased.

19774—First and final account of Mary Stelbasky, administratrix of the estate of John A. Stelbasky, deceased.

19617—First and final account of Lewis P. Brunk, administrator of the estate of Maria Brunk, deceased.

19958—First and final account of Jesse A. Redd, administrator of the estate of Bessie P. Redd, deceased.

16206—Third, current and final account of C. W. Bowsher, administrator of the estate of Libbie Eddinger, deceased.

20033—First and final account of Cleo May, administratrix of the estate of Louis May, deceased.

20170—First, final and distributive account of Mae Ferguson, administratrix of the estate of Cary E. Ferguson, deceased.

19808—First and final account of Theodore W. Siferd, administrator of the estate of James A. Elder, deceased.

19789—First, final and distributive account of Harry D. Cook, administrator of the estate of Abraham Nehr, deceased.

20040—First, final and distributive account of J. Harry Rummel, administrator of the estate of J. G. Rummel, deceased.

19987—First and final account of Elda Hoffman, administratrix of the estate of Walter G. Hoffman, deceased.

19771—First and final account of Robert M. Brooks, administrator of the estate of Anice Albina Brooks, deceased.

And by the guardians of the persons and (or) estates of the following persons:

15122—Third current account of H. H. Grafton, guardian of Virgil Wisher, incompetent.

16710—Second statement of account by Jacob L. Snider, guardian of Marie Snider, minor, and final account as to Harold Snider and Ruth Snider, now of age.

19423—First partial account of John H. Rickenbacher, guardian of Dorothy Rickenbacher, minor.

18529—Second partial account of Harry L. Foltz, guardian of Marshall Coiner, incompetent.

19741—First account of Carl J. Smith, guardian of George A. Smith, incompetent.

18976—Third partial account of The National Bank of Lima, guardian of Thomas Cecil Bowman, incompetent.

19326—First and final account of Paul J. Heffern, guardian of Mrs. Ella Heffern, incompetent.

13870—Third partial account of Clara L. Van Deursen, guardian of Duncan Alexander MacDonell, minor. Filed by The National Bank of Lima, as agent.

19320—Second partial account of Frank Heffern, guardian of Clara Timmons, incompetent.

17657—Fifth partial account of The National Bank of Lima, guardian of William P. DeWitt and Harry Leroy DeWitt, minors.

19731—First account of James R. Love, guardian of Calvin C. Carr, minor.

18549—Second account of W. W. Rider, guardian of W. Foster Rupert, incompetent.

18923—Third partial account of The National Bank of Lima, guardian of George Simms, incompetent.

19325—First and final account of Mark H. Kolter, guardian of Betty Rose Kolter, now of age, and first partial as to Theodore Kolter and Mark Henry Kolter, Jr., minors.

19388—Second account of Lois Dawson, guardian of William G. Duncan, incompetent.

19345—Second account of James C. Blair, guardian of William Paul Stomen, incompetent.

13187—Thirteenth account of J. W. Puetz, guardian of Howard D. Puetz, incompetent.

17898—First and final account of Charles F. Place, guardian of Ruth Ann Wilson, minor.

And by the trustees in the following trusteeships:

13243—Fourth and final account of Mary Sherrick, trustee of Priscilla Smith.

18122—Fourth partial account of The National Bank of Lima, Trustee under the will of R. L. Graham, deceased.

18132—Fifth partial account of The National Bank of Lima, trustee under the will of William L. Russell, deceased.

All persons interested in said accounts or trusts will take notice that the same have been set for hearing before this Court on Wednesday, the 3rd day of January, 1940, at 10:00 o'clock A. M., five days before which time exceptions may be filed to any of the above accounts and the same will be heard at that time or such time as may be designated by the Court.

RAYMOND P. SMITH,
Probate Judge.
By L. T. BROWN, Deputy Clerk.
Dec. 12-19-26

NewspaperARCHIVE®