Pearce And Gang To Present "Winter" Program Wednesday

Zanies Ignore Weather Conditions In Planning Broadcast; Comedians To Swap Fast Talk

With a due nod to Christmas, Al Pearce and his Gang will present a "Winter" program over WABC Wednesday from 8 to 8:30 p. m., and this despite the fact that Hollywood, where the program originates, has had the warmest December in the history of the weather bureau.

Headman Pearce and Billy "Ton of Fun" House will settle the question of how to spend a winter vacation by following the suggestion of Artie Auerbach and taking a hunting trip with that humorous dialectician.

Henry William Jeffers, inventor of the rotolactor, the cow milking merry-go-round which was the feature of the Borden's exhibit at the New York World's Fair last summer, will be interviewed as Fred Allen's "Person You Didn't Expect to Meet" Wednesday at 9 p. m. over WEAF.

Railbirds at the barnyard get-together will be Portland Hoffa, Harry von Zell, the Mighty Allen Art Players, Wynn Murray, the Merry Macs, and Peter Van Steeden and his Troubadours.

Gracie's Christmas shopping drives George crazy on the weekly Burns and Allen broadcast Wednesday, 7:30 p. m. over WABC. Frank Parker's solo will be "Sorrento" and Ray Noble's orchestra will play "A Little Street in Singapore."

A Christmas sketch, featuring William McInnis, for the past eight years official St. Nick of Hollywood's famed Santa Claus Lane, will be the highlight of the Hollywood half hour of the WABC Star theatre Wednesday at 9 p. m. Kenny Baker will sing "Rancho Grande" and "Berceuse," from Jocelyn. Frances Langford's solo will be "All The Things You Are." David Brockman's orchestra will accompany. On the New York end, Walter Hampden and Laura Hope Crews will be co-starred in "The Goose Hangs High."

"Mr. Throggs' Trial Balance," the semi-mystical tale of a small-town bookkeeper, will be the Radio Guild presentation Wednesday at 9:30 p. m. over WJZ. The play by Herb Meadows is based in the experiences of Mr. Throggs whom no one knew until he died hoping to escape the hum-drum existence which he had led on earth. What befell him then proves a bit unexpected.

"Vanity and Some Sables" opens the holiday season on the Hollywood Playhouse program at 8 p. m. Wednesday over WEAF. The Playhouse stars, Jim Ameche and Gale Page bring to the microphone tender, touching romance in the shadow of the mistletoe with this special pre-Christmas adaptation of O. Henry's immortal masterpiece.

Dramatization of an outstanding event in the history of taking pictures will mark the Wednesday broadcast of Adventures in Photography, public service program heard at 10:30 p. m. over WJZ. Herbert C. McKay, noted photographic authority, will be heard in a discussion of elementary and advanced problems during the program, directed by Edwin L. Dunham, of the NBC production division.

WEDNESDAY, DECEMBER 20

Eastern Standard—Subtract One Hr. for CST, 2 Hrs. for MT.—P.M.

(Changes in programs as listed due to last-minute network corrections)

5:45—"Orphan Annie"—nbc-weaf-east
Charles Scott Songs — nbc-red-west
Tom Mix Adventures—nbc-wjz-east
The Dunning Sisters—nbc-blue-west
Scattergood Baines, Serial—cbs-wabc
6:00—Luther-Layman Sing—nbc-weaf
News; Dance Music Orch.—nbc-wjz
News Broadcasting Period—cbs-wabc
Billy and Betty repeat—cbs-midwest
Papyan Church Choir — mbs-chain
6:05—Edwin C. Hill — cbs-wabc-basic
6:15—News; Malcolm Claire—nbc-weaf
Hedda Hopper on Movies—cbs-wabc
Blue Interlude, Orch. — cbs-Dixie
6:30—Capt. Healy Stamps — weaf-only
Fran Allison Songs — nbc-red-chain
The Serenaders Prog.—nbc-wjz-east
To Be Announced — nbc-blue-chain
Elmer Davis in Comment—wabc-only
H. V. Kaltenborn Talks — cbs-chain
6:45—Lyl Abner, Sketch — nbc-weaf
Lowell Thomas News—nbc-wjz-basic
Tom Mix repeat — nbc-blue-midwest
European War Broadcast—cbs-wabc
Fulton Lewis, Jr., Talks—mbs-chain
7:00—F. Waring Time—nbc-weaf-east
Easy Aces, Dramatic Serial—nbc-wjz
Amos & Andy, Skit—cbs-wabc-east
C. Hohengarten's Orch. — cbs-west
Fulton Lewis Jr. Talk in repeat—wjzrc-whap-waab-wol-wdgy-wri-kwk
7:15—"I Love a Mystery"—nbc-weaf
Mr. Keen, Dramatic Serial—nbc-wjz
Lum & Abner Skit—cbs-wabc-basic
The Trail Blazers of 1940—mbs-chain
7:30—Revelers — weaf-kyw-wbz-wmal
Dancing Music Orch.—nbc-red-chain
Dancing Music Orchestra — nbc-wjz
Burns & Allen Program — cbs-wabc
Lone Ranger Drama—mbs-wor-east
7:45—Bob Howard, Piano — weaf-only
Dance Music Orches.—nbc-red-chain
Sam Balter on Sports—wlw-wgn-kwk
8:00—Hollywood Playhouse—nbc-weaf
Johnny Green's Orchestra — nbc-wjz
Al Pearce and His Gang — cbs-wabc
Dancing Music Orchestra — mbs-net.
8:30—Red Skelton's Time — nbc-weaf
Quicksilver Quiz Program—nbc-wjz
Paul Whiteman and Band—cbs-wabc
Dancing Music Orchestra — mbs-net.
The Lone Ranger repeat—wgn-only
8:55—Elmer Davis, News — cbs-wabc
9:00—Fred Allen Program — nbc-weaf
The Radio Guild's Drama — nbc-wjz
Theater of Stars, Variety—cbs-wabc
Raymond G. Swing, Talk—mbs-chain
9:15—Dancing Music Times—mbs-wor
9:30—Horse & Buggy Days—nbc-wjz
Handel's Messiah, Toronto—mbs-wor
10:00—Kay Kyser's College — nbc-weaf
Madison Square Boxing — nbc-wjz
J. Hersholt, Dr. Christian—cbs-wabc
10:15—Kaye Brinker Sketch—mbs-wor
10:30—Boxing Bout Cont'd — nbc-wjz
Columbia's Concert Hall — cbs-wabc
Burns and Allen in repeat—cbs-west
Fulton Lewis repeat — wor-west
10:45—Romance in Rhythm—mbs-wor
11:00—Comment Period—nbc-weaf-east
Fred Waring's repeat—nbc-red-east
News; Dancing Music Orc.—nbc-wjz
Paul Sullivan News — cbs-wabc-east
Amos and Andy repeat — cbs-west
Dancing Music Orchestra—mbs-chain
11:15—Dancing Music till 1—nbc-chains
Dance Music & News to 2—cbs-wabc
11:30—Whiteman rpt. (30 m.)—cbs-west
Dance Music Orc. until 2—mbs-chain
12:00—P. Sullivan rpt. — cbs-midwest
Dancing Music Orchestra—nbc-weaf

BEST BETS WEDNESDAY

P. M.

8:00 — Hollywood Playhouse, WEAF.
8:00—Al Pearce and His Gang, WABC.
9:00—Fred Allen Hour, WEAF.
9:00—Star Theatre, WABC.
10:00 — Kay Kayser College, WEAF.

STATIONS THAT MAKE UP THE NETWORKS

(Note: Refer to this box for stations of networks mentioned after each program item. All programs are carried by key stations and basic chains or groups (weaf) unless specified.)

NBC-WEAF (RED): Basic—East: weaf wfah wfbr wnac wben wtam wwj wtic wjac kyw wcae wesh wjar wgy wre wdel wtag weei wraw; **Midwest:** wmaq who wire wdaf wtmj kstp wow ksd; **South:** wmbg wsb whec wjdx wmc wsmb wfaa wbap kprc kark wky woai ktbs kvoo; **Mountain:** koa kdyl

NBC-WJZ (BLUE): Basic — East: wjz whal wbz wjrc webr wbk wayz wfil kdka wcau wham wbza wsyr wmal waby wleu wtjn wnbc wmff; **Midwest:** wmt wenr wls ksd wowo wren wtcn kwk weli wbcm widf wibm wjim kma; **South:** wrld kgko kayz wtok waga wjbo wsgn ktbs wmps wdsu; **Mountain:** kvod kfel klo kuta

NBC OPTIONAL STATIONS operate either RED or BLUE—**East:** wsan wrdo wlbz wlw wsai wcol wime wkbo wgal wtea wspd whec work cmx cbf cbm cfef cfi; **Midwest:** webc wgbf wgl wood wiba kysm kroc kelo ksoo kfam wbow kans wefi cbk kfyr wday koam kgbx; **South:** wise kglx wblk wtar wcoa wcsc wsoc wis wfbc wptf wjax wfak wiod wfla wsun kgne kfdm wapo kris wrol wala kgrv wnve wsm; **Mountain:** kghl kido kgir kpfa ksei kffi kob ktsm kghf

CBS-WABC: BASIC — East: wabc woko wcoa weei wgr wkbw wcky wgar wdrc wcau wjas wpro wfbl wjsv; **Midwest:** wbbm krnt wfbm kmbc kfab whas kmox. **OTHER STATIONS: East:** wadc wpg wabi wnhf wbns whlo wjr wesg whp chac wgan whec wgbi wkaq wmas wnbx cfrb wibx wbry worc wkbn; **Midwest:** woc wkbh kdal wcoa wind wtaq wmfg wkbb kglo wisn wcco koil wmbd wsbt wibw whib kfh wnax; **South:** wabn wwnc wgst wrdw wapi wchs wbt wdod wfbl krld wdnc wmmm wbig kirh wmbr wnox klra wamz wrec wcoc wqam wsfa wlac wwl koma wdbo wpar wrva wdbj ktsa wtoc kwkh wdae ktul wjno wwva kwft wsjs; **Mountain:** kggm kvor klz kfbb kgvo koy koh ksl ktuc

MBS-WOR-WGN—BASIC: wor wgn cklw whk wcle waby weny whax wfil wbal wol wrva wcae wiw wkrc wbkc wial wair wstp wsoc wiap wsix wgrc wcmi; **New England:** wlce wlbt watr wspr wfea waab winh wlbz wnlc wrdo wlih wcon wsar wnbh what wcou whrk wsyb; **Midwest:** whbf kwk wdgy webc wdsm kso wmt koil kfor whb kgcf; **South:** ktok kada kcrc kome kbix kgff kjfz krbc kfda know kric khst kris kand wrr kluf kxyz kfro kfyo kplt kgkl kabc krry ktem kcmc kgkb wnoe krgv; **Mountain:** kfel kfka. (Note: Some MBS stations also on other chains.)

Theatre Guide

OHIO—"Ninotchka."

QUILNA—"Charlie Chan in City in Darkness" and "Too Busy to Work."

SIGMA—"The Day the Bookies Wept" and "Mutiny of the Elsinore."

STATE—"In Name Only" and "Blackmail."

LYRIC—"Charlie Chan in Reno" and "Spy 77."

MAJESTIC—"Smashing the Vice Trust."

COMING UP

OHIO "Four Wives" commences Saturday.

QUILNA "Everything Happens at Night" commences Friday preview.

SIGMA—"The Return of Dr. X" starts Saturday.

STATE—"Spellbinder" and "Sorority House" commence Thursday.

LYRIC — "Sky Patrol" and "Main Street Lawyer" commence Thursday.

MAJESTIC—"In Old Monterey" and "Tell No Tales" commence Friday.

JUDGING BEGINS AT GROVE FAIR

1,489 Entries Are Listed With Poultry Leading Among Livestock

(Lima News Bureau)

COLUMBUS GROVE, Dec. 20—Judging of seven items will be held today at the 27th annual mid-winter fair here with the other items scheduled for judging Thursday, T. M. "Dick" Teagarden, secretary, announced.

There are 1,489 entries on file for the fair. Dairy cattle, beef cattle, sheep horses, poultry, grain and home economics will be judged today. Judging of the horses and hogs will be held Thursday.

The entries in the senior division follow: horses, 30 head; cattle, 68 head; poultry, 300; sheep, 100; hogs, 72; grains and fruit, 422; canned fruit, 88; domestic arts, 167, and domestic science, 34.

Junior fair entries are: cattle, 26 head; swine, 32; sheep, 33; farm shop, 17; grain, 62, and domestic science, 38.

Only in the horses and the home economics divisions did the entry list show a slight decrease from last year, according to the secretary. In every other classification there was a sharp increase, he reported.

While fair officials have no means of checking attendance because no admissions are charged, they said that there is as large and interest being shown for this year's exposition as in past fairs. Both junior and senior displays attracted considerable attention during the opening day Tuesday as many spectators walked about the buildings which house the fair.

A square dance will be held here Friday night at the close of the fair, it was announced today.

SELLS HOME AT KENTON

KENTON, Dec. 20—J. W. T. Flynn, well-known Kenton citizen, has sold his property here and will move with his wife to Rockford this month, where they will take up their residence. Flynn was born in Lynn-tp and lived there until 35 years ago when he moved to Kenton where he has lived since.

The salt in the oceans, if extracted, would be sufficient to cover the entire United States with a layer 1½ miles deep.

Two New Hits Scheduled On Sigma's Program Wednesday

"The Day The Bookies Wept" And "Mutiny Of The Elsinore" Booked; Garbo And Douglas At The Ohio

Two outstanding hits, "The Day the Bookies Wept," and "Mutiny of the Elsinore," open Wednesday at the Sigma theatre for a three day run.

First picture, which is a tale of comedy and romance on the race track, stars Betty Grable, Richard Lane, Joe Penner and Tom Kennedy. Second hit shows men combating against themselves and also against the sea. Featured in this story, based on Jack London's novel, are Paul Lukas, Lynn Harding and Kathleen Kelly.

Greta Garbo's singing voice is heard for the first time in "Ninotchka," now at the Ohio theatre, in which the Swedish star essays her first comedy role. Melvyn Douglas and Ina Claire head the supporting cast in this story of a girl reared in stern code of Soviet Russia who becomes glamorous under Paris gaiety.

Three more days remain for the showing of "Too Busy to Work," and "Charlie Chan in City in Darkness," at the Quilna. Pa Jones, played by Jed Prouty, is too busy gathering loving cups to pay attention to his family so Ma Jones, or Spring Byington, becomes an actress. Complications then start but all ends well with the happy Jones family. The master detective Chan, portrayed by Sidney Toler, finds adventure in Paris just before the start of a war in "City in Darkness."

The courage of a brilliant Yankee lawyer, who sacrifices career and honor to protect the name of a girl whose mother he had himself committed to prison, backgrounds "Main Street Lawyer," opening Thursday at the Lyric. Edward Ellis is seen as the lawyer while the girl is Anita Louise.

Ending Wednesday are "Charlie Chan in Reno," and "Spy 77."

Scheduled to open Thursday at the State are "The Spellbinder," with Lee Tracy, and "Sorority House," featuring Anne Shirley. First picture is a story of the troubles of a lawyer while the other hit reveals how a girl becomes a member of a college sorority.

"In Name Only," and "Blackmail," end Wednesday.

Showing thru Thursday at the Majestic is "Smashing the Vice Trust."

* * *

OHIO

"Common sense and good taste." Thus does Ernst Lubitsch, who had directed glamorous film stars from Pola Negri to Garbo, dispose of Hollywood's long-debated question, "How long should a kissing scene be?"

"Kissing scenes," declared Lubitsch, who directed Garbo in "Ninotchka," at the Ohio theatre, "should be as realistic as possible but at the same time never overdone. Various types of players can handle them differently according to their own technique. But they shouldn't as a rule go more than three seconds. The great danger is that an over-enthusiastic kiss will start an audience laughing."

Lubitsch, noted for his whimsicalities which Hollywood calls "Lubitsch touches," has wanted to direct Garbo for the past 13 years. But it was only when he joined a certain studio as a producer-director and the picture he was slated to produce had to be delayed that he had the opportunity. They have been friends for years.

"It's the kind of story I've always wanted to see her in," declares the director. "It's ultra-modern, down-to-earth, very human, and has many sparkling moments of comedy woven about a dramatic central theme. She plays a Russian woman commissar, reared in the stern Soviet code, who visits Paris on government business, meets a gay French count, falls in love, has a whirl at gayeties of the French capital and becomes a woman of glamour. Then, called back to Russia and separated from her lover, she becomes a dramatic figure. There is a telephone scene in which she jokes with her lover, knowing that she's leaving him, that has more dramatic punch than even the telephone scene in "The Great Ziegfeld."

Melvyn Douglas plays the French count oposite the Swedish star, Ina Claire provides much comedy and also serves as the feminine villian in an ultra-polite way. Bela Lugosi plays his first sympathetic role. "People are so accustomed to him as a 'Dracula' that I thought a sympathetic moment would surprise audiences as much as it did him," said Lubitsch.

* * *

SIGMA

Said to be the funniest of all Joe Penner's screen offerings, "The Day the Bookies Wept" opens Wednesday at the Sigma with Betty Grable as the funster's leading lady.

The plot revolves around the efforts of a group of Brooklyn taxi drivers, who have been losing steadily at the race track, to get revenge on the bookies by buying a horse of their own and entering him at long odds.

Penner is one of the drivers. He is a pigeon-fancier, and he is in love with the sister of a fellow driver. He doesn't care for horses, but the boys swiftly attend to this. They raise $500, and send Penner with it to Kentucky to buy a race horse. A pair of crooks sell him a supposedly worthless nag, which he brings back in triumph. The taxi drivers send Penner out to the Jamaica track to train the horse.

The horse loses consistently, and the odds on him in each race go higher. Penner's fiance, irritated by his addiction to a horse instead of her, gives him an ultimatum: He must win the next race and then quit, he promises to do so. Thereafter things come in quick succession. The boys prepare to bet their shirts on the horse. The pair of crooks arrive in town, and knowing the horse to be a "drunkard," send a barrel of beer around to his stable. The results make for one of the funniest offerings of the season, and afford Penner an ideal vehicle for his merry making abilities.

Betty Grable is featured as a vivacious heroine; the supporting cast includes such well-known players as Richard Lane, Tom Kennedy, Thurston Hall, Carole Hughes, Bernadene Hayes and Jack Arnold. With its hilarious fun-poking at the lighter aspects of horse racing and at bookmakers' methods, the picture constitutes a real cinema entertainment.

"Mutiny of the Elsinore" also is showing.

* * *

LYRIC

A cross section of humanity woven around the life of a brilliant lawyer who would rather devote his life to dispensing justice in a small-town than win big-city headlines is presented in "Main Street Lawyer," which comes Thursday to the Lyric theatre.

Edward Ellis portrays Abraham Lincoln Boggs, District Attorney of Corinthia, a small New England town.

His opportunity for fame comes when Tony Marco, indicted big-town racketeer, has his lawyer secure a change of venue, so that he will be tried in Corinthia. Marco has a letter proving that the girl known as Ellis' daughter was actually born in jail and adopted by the attorney, who raised her as his own.

How the small town attorney manages to outwit the big time racketeer at his own game, forms one of the exciting highlight sequences of the picture.

The picture is rich with drama, and replete with thrills. Harold Huber plays Marco, while other leading roles are handled by Clem Bevans, Margaret Hamilton, Willard Robertson, Robert Baldwin, Beverly Roberts, and Henry Kolker.

On the Lyric screen now are "Charlie Chan in Reno," with Sidney Toler, Ricardo Cortez and Phyllis Brooks and "Spy 77," Italy's battalion of death.

* * *

QUILNA

Cornerstones, committees, little theatres—and a screwball country cousin, in the person of none other than long-legged Joan Davis, are the chief concerns of the Jones Family in "Too Busy To Work," latest comedies, at the Quilna theatre.

When Dad Jones neglects his drug store for his obligations as Mayor of Maryville, Ma decides to teach him a lesson. She becomes the star of the local little theatre, turning the household over to her country cousin, Lolly. And then the fun begins!

Jed Prouty, Spring Byington, Ken Howell, George Ernest, June Carlson, Florence Roberts and Billy Mahan make up America's first fun family once more, and this time they are aided by Joan and a great featured cast.

Double-talk, the strange nonsensical gibberish that sounds so intelligent, is good for more than just a laugh, according to Noel Madison, young actor who used it to win a role in "Charlie Chan in City of Darkness."

After being interviewed by associate producer for John Stone for a part in the film at the Quilna theatre, Madison was told he was excellent—but could he speak French?

"Perfectly!" beamed the actor and he proceeded to deliver a voluble speech in the manner of the true boulevardier.

But once on the set Director Herbert I. Leeds discovered that Madison's French was just clever double-talk. However, because of his hard try for the role he was given another—in which no linguistic feats were required.

Sidney Toler plays Chan in the film which employs the terrifying blackout in Paris for its locale.

COURT APPROVAL ASKED FOR TRANSFER OF FUNDS

(Lima News Bureau)

KENTON, Dec. 20 — Suit was filed in the Hardin-co common pleas court yesterday by the Village of West Ridgeway asking that an unexpected balance of $767.83 in the bond retirement fund of the village be transferred into the municipal general fund for use in meeting current obligations.

The petition says that there is no outstanding bonded indebtedness and no sinking fund in the village. The village council voted unanimously for the transfer, the petition says.

ICE CREAM
1. Christmas Tree Center Bricks
2. Bell Center Bricks
3. Egg Nog Ice Cream
4. Cranberry Sherbet
5. Xmas Special: Red and Green Cubes in Vanilla Brick
6. Individual Molds: Santa Claus or Bell
Delivered Christmas Morning
MEADOW GOLD DAIRY
MAIN 4843

MAJESTIC-NOW!
MATINEE AND NITE
20c 1 To 3 P.M. • 25c 6:15 to 9:30
CROWDS SWARMING TO SEE
The startling, shocking facts about young girls sold as slaves to human vultures as developed in
New York's Infamous Luciano White Slave Case
YOU READ ABOUT IT
In Liberty, Saturday Evening Post, Literary Digest, N. Y. Mirror and other National Magazines — SEE IT!
Adults Only

"SMASHING THE "VICE TRUST"
—XTRA ON STAGE—
"10 DAYS IN A NUDIST CAMP"
with
MISS SUNSHINE
America's Cutest Nudist
IN PERSON
ACTUAL SCENES NEVER BEFORE SHOWN

OHIO
GARBO LAUGHS!
MAT. 25c Till 6

(Don't pronounce it...SEE IT!)
NINOTCHKA
A new Garbo!
A gay Garbo! In a racy romance in Paree with that "Lubitsch touch"!
MELVYN DOUGLAS • INA CLAIRE with An ERNST LUBITSCH
ADDED: PORKY CARTOON METRO DOUBLE NEWS
STARTS SATURDAY
LANE SISTERS in "FOUR WIVES"
Big Surprise Friday Nite at 9 P. M.

TODAY "CHARLIE CHAN IN RENO" and "SPY 77" also FOX NEWS
10c Till 4 P.M. 15c—4 to 7 P.M. LYRIC 2 First Run Hits Thurs.
A MAN TO REMEMBER IN A PICTURE YOU'LL NEVER FORGET

MAIN STREET LAWYER
And Hit No. 2 EDWARD ELLIS • ANITA LOUISE
TAILSPIN TOMMY
ALSO DICK TRACY'S G-MEN
IN SKY PATROL
WITH JOHN TRENT

SIGMA
WARNER BROS.
NOW PLAYING!
It's a Horse-Laugh on Joe ...and a Horse-Race ...on You!
2 GREAT HITS!
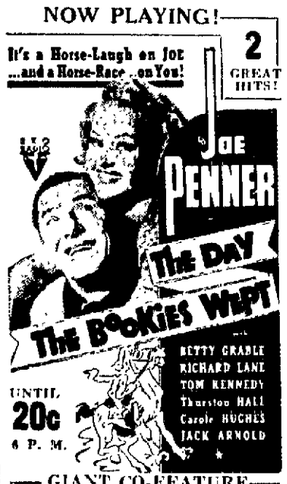
JOE PENNER
The DAY The BOOKIES WEPT
BETTY GRABLE RICHARD LANE TOM KENNEDY Thurston HALL Carole HUGHES JACK ARNOLD
UNTIL 20c 6 P. M.
GIANT CO-FEATURE
JACK LONDON'S 'MUTINY OF THE ELSINORE'
PAUL LUKAS - LYN HARDING

NOW 2 HITS QUILNA THEATRE PREVUE FRI. NITE
HURRY! HURRY! — LAST DAY FRIDAY —
• 2 SWELL PICTURES •
THE JONES FAMILY TOO BUSY TO WORK
JED PROUTY
HIT NO. 2 CHARLIE CHAN IN CITY IN DARKNESS
HER NEW HIT! Sonja HENIE in EVERYTHING HAPPENS AT NIGHT
Ray MILLAND
Robert CUMMINGS
Maurice MOSCOVICH
Alan DINEHART
Fritz FELD

Broadcasting
THURSDAY SPECIAL
Assorted
JELLY ROLLS
18c DOZ.
"Oven To You Truck"
BARR HOTEL PASTRY SHOP
Main 4100

dine--
dance--
drink--
at the
BARR

CASTLE FARM
"The Showplace of Lima"
AUCTION NITE
TONITE
We'll Sell the Clothes Right off the Girl!
2 SHOWS NITELY—11 AND 1:15

HOME STORES
DR. PHILLIPS'
TANGERINES
Easy to Peel -- Very Sweet
5 lbs. 25c

LAST DAY—15c TILL 6
Carole LOMBARD — Cary GRANT in "IN NAME ONLY" also Edward G. ROBINSON in "BLACKMAIL"
STATE Starts Tomorrow!
REAL DOUBLE ENTERTAINMENT!
SORORITY HOUSE
About Gay Youth and Airy Romance on the Campus!
—PLUS—
What a Man—What a Line!
THE SPELLBINDER
LEE TRACY

CASCADE
Mellow as Moonlight
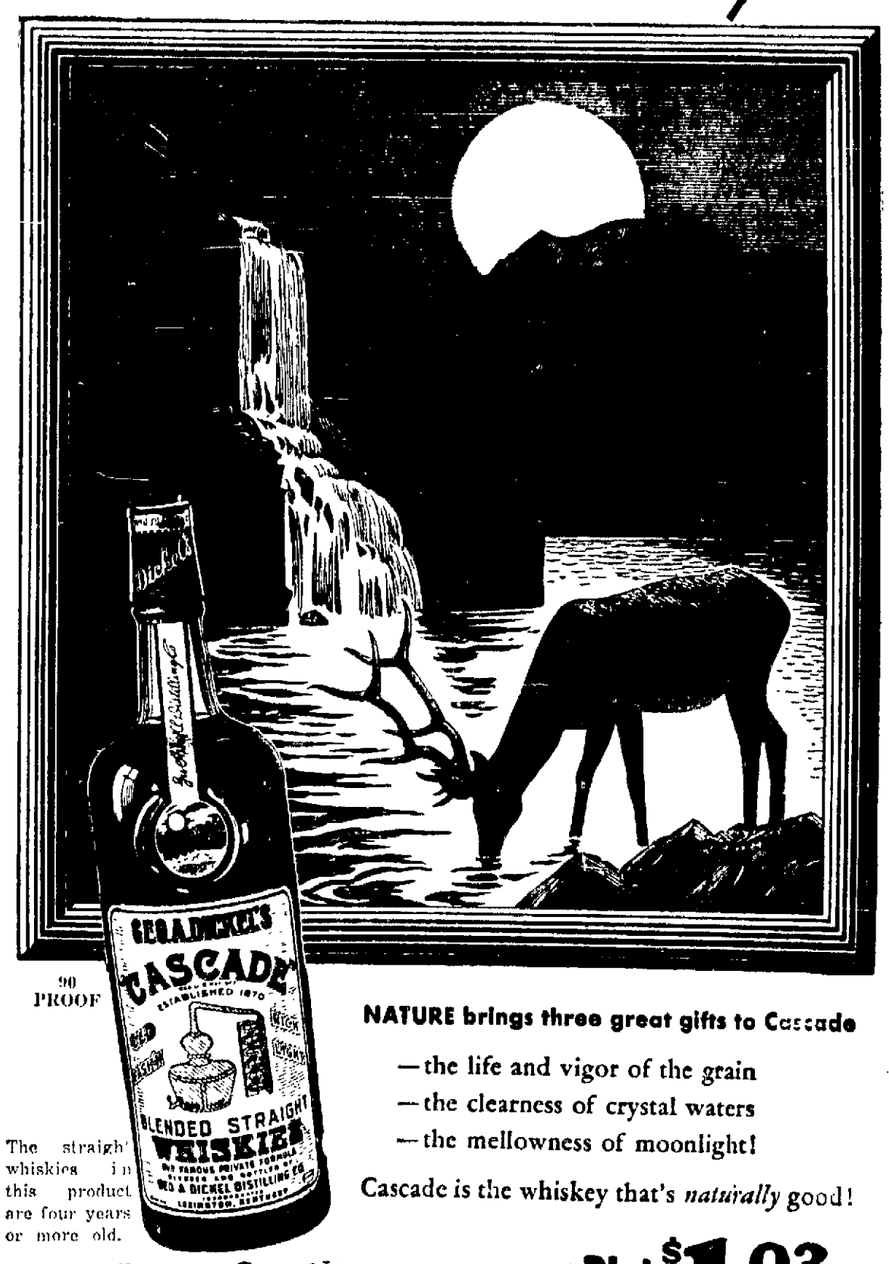

90 PROOF
The straight whiskies in this product are four years or more old.
NATURE brings three great gifts to Cascade
—the life and vigor of the grain
—the clearness of crystal waters
—the mellowness of moonlight!
Cascade is the whiskey that's *naturally* good!
Code 3171-A—Quart $1.98 Code 3171-C Pint $1.03
Available at All Ohio State Stores
EVERY DROP IS 4 YEARS OLD and Older!
Copr. 1939, Geo. A. Dickel Distilling Co., Inc., Lexington, Ky.

USE LIMA NEWS CLASSIFIED ADS FOR QUICK RESULTS

NewspaperARCHIVE® NewspaperARCHIVE®