Santa's Chief Helper To Be On "We, The People" Hour

Man Who Conducts School For Auxiliary St. Nicks Will Tell Of Workings Of Classes

Charles W. Howard, who at St. Nick's request conducts a school for auxiliary Santas, will be heard on Gabriel Heatter's "We, The People" Tuesday at 9:00 p. m. over WABC.

Also on the program will be Mary Martin, the "My Heart Belongs to Daddy" girl; Deems Taylor, who will introduce a seven-year-old pianist prodigy. Philippa Schuyler, and Meredith Nicholson, United States minister to Nicaragua.

Designed to coach Santa's helpmates who operate in department stores during the Christmas season, Howard's school is located at Santa Claus, Indiana. The college offers courses in the origin, history and evolution of Santa; art of make-up and costumes; what parents, child, customer and store expect of Santa, showmanship, salesmanship, and child psychology.

A stellar cast headed by Jeannette Nolan, assisted by Ken Delmar, Ted Jewett, Carl Frank, Emerson Treacey, Jane Parker and Marion Sweet will dramatize stories of unclaimed legacies amounting to 126,000 dollars when the Court of Missing Heirs makes its coast to coast debut on WABC Tuesday at 8:30 p. m.

Fibber finds himself confronted with a brand new set of difficulties when he doesn't heed Molly's advice Tuesday in the weekly Fibber McGee and Molly skit broadcast at 9:30 p. m. over WEAF. Billy Mills will play "Dark Eyes," and Jimmy Shields' song will be "I'll Take You Home Again Kathleen."

Christmas is going to be $1,000 better for William F. Deming, letter-carrier of Scranton, Pa., the 12th recipient of the "Pot o' Gold" gift from Horace Heidt's sponsor. Deming was called by Heidt Tuesday evening when his 'phone number was selected from among books representing every section of the United States. Another program of Heidt music plus the "Pot o' Gold" call will be presented Tuesday at 8:30 to 9 p. m. on WEAF.

The Bobcats' version of "Can't We Be Friends," will be played on the Dixieland Song Shop Tuesday at 9:30 p. m. over WABC, with Bob Crosby singing "I Didn't Know What Time It Was." Helen Ward's song will be "All The Things You Are." Other numbers on the program will be "Skaters' Waltz," "Peg O My Heart, and "Jimtown Blues."

An orphan child finds a home, the disgrace of a poor working girl is prevented, and an unhappy rich woman is regenerted, finding happiness in the true Christmas spirit when Edward G. Robinson, as "Steve Wilson," managing editor of the "Illustrated Press" makes a tour of the places he visits annually in "Big Town" at Christmas time on the broadcast of Tuesday at 8 p. m. over WABC.

Henry Aldrich gives away the Christmas present he has worked so hard to earn, thus surprising his mother and father and bringing the true Yuletide spirit to The Aldrich Family, over WJZ, Tuesday at 8:00 p. m. For reasons of his own, Henry invites a newfound but boastful friend to the Aldrich home for Christmas Eve. One boastful word leads to another, and the party ends with Henry being sent to his room.

The semi-classical "Marquita" serves as a piano solo for Johnny Green, maestro of "Johnny Presents" during the broadcast over WEAF Tuesday at 8 p. m. His orchestra will be heard in "It's a 100 to 1 You're in Love" and "Melancholy Lullaby." Vocalists are Genevieve Rowe in "All The Things You Are" and the Swing Fourteen harmonizing "Stop! It's Wonderful" and "Oh, Johnny, Oh." The drama is another "Undercover Squad" story about the fight against smuggling by the Secret Service, written by Max Marcin and directed by Jack Johnstone. Johnny the Call Boy is master of ceremonies.

The unfortunate experience of an orchestra leader whose trademark "Shake and Quake with Johnny Drake" brought him a host of rug-cutters until his wife started a shakedown of her own will be dramatized during Uncle Walter's Dog House, Tuesday at 10:30 p. m. over WEAF. The musical program, with Virginia Verrill, contralto, and Bob Strong's orchestra will include a salute to the Universities of South Carolina, Kansas State, and Santa Clara.

BEST BETS TUESDAY

P. M.

8:00—Aldrich family, WJZ.
8:00—Johnny Presents, WEAF.
9:30—Fibber McGee and Molly, WEAF.
9:30—Bob Crosby, WABC.
10:00—Bob Hope, WEAF.
10:30—Uncle Walt's Doghouse, WEAF.

TUESDAY, DECEMBER 19

Eastern Standard—Subtract One Hr. for CST, 2 Hrs. for MT—P.M.

(Changes in programs as listed due to last-minute network corrections)

5:30—J. Armstrong Skit—nbc-weaf-e. Kittie Keen, Serial Skit—nbc-red-w. "The Affairs of Anthony"—nbc-wjz. It Happened in Hollywood—cbs-wabc. Finch Don, Orchestra—mbs-chain.
5.45—Orphan Annie Skit—nbc-weaf-e. Betty Barrett's Songs—nbc-red-west. Tom Mix Adventures—nbc-wjz-east. The Dunning Sisters—nbc-blue-west. Scattergood Baines, Serial—cbs-wabc.
6.00—Spanish Revue Orch—nbc-weaf. News, Washington Calling—nbc-wjz. News Broadcasting Period—cbs-wabc. Billy and Betty repeat—cbs-midwest. Mundelein Col. Glee Club—mbs-chain.
6.05—Edwin C. Hill—cbs-wabc-basic.
6:15—News, Malcolm Claire—nbc-weaf. The Marshian Minuet—cbs-wabc. Dance Music Orchestra—mbs-chain.
6.30—Lenny Muse Orches.—nbc-weaf. Darling Music Orchestra—nbc-wjz. H. V. Kaltenborn Talks—cbs-wabc.
6.45—Li'l Abner, Sketch—nbc-weaf. Lowell Thomas Talk—nbc-wjz-basic. Tom Mix repeat—nbc-blue-midwest. European War Broadcast—cbs-wabc. Fulton Lewis, Jr., Talks—mbs-chain.
7.00—F. Waring Time—nbc-weaf-east. Lasy Aires, Drama—nbc-wjz. Amos & Andy, Skit—cbs-wabc-east. Serenade in Swing—cbs-chain-west. Fulton Lewis jr repeat—wgn-wap.
7.15—"I Love a Mystery"—nbc-weaf. Mr. Keen Dramatic Serial—nbc-wjz. Jimmie Fidler, Talk—cbs-wabc-east. Ballads From Mt. Brooks—cbs-west. To Be Announced (15 m)—mbs-wor.
7.30—Echoes of New York—weaf only. Cameos With Melody—nbc-red-chain. Frank Novak Musicteatris—wjz only. The Fisk Singers—nbc-blue-chain. 'Second Husband'—cbs-wabc-basic. Unsung Americans, Talk—mbs-wor.
7.45—Dance Music Orchest.—nbc-red. Sam Balter in Sports Talk—mbs-east.
8.00—Johnny Presents Or—nbc-weaf. Aldrich Family Dramatic—nbc-wjz. Edward G. Robinson Play—cbs-wabc. Neil Jordan, Spy Story—mbs-chain. Radio Concert—wgn-wap-wakron-whk.
8:30—Horace Heidt's Orch—nbc-weaf. "Information Please" Quiz—nbc-wjz. To Be Announced (30 m)—cbs-wabc. Morton Gould's Orchestra—mbs-wor.
8:55—Elmer Davis, News—cbs-wabc.
9.00—Battle of the Sexes—nbc-weaf. From Little Of Hollywood—nbc-wjz. We the People Via Radio—cbs-wabc. Raymond G. Swing Talk—mbs-chain.
9:15—Dancing Music Thru—nbc-wor.
9.30—Fibber McGee Molly—nbc-weaf. Meet Mr. Weeks, Literature—nbc-wjz. Bob Crosby and Orchestra—cbs-wabc. Mozart Concerto, Orches.—mbs-wor.
10:00—Bob Hope's Variety—nbc-wjz. Ray Shield's Radio Revue—nbc-wjz. The Concert in Rhythm—cbs-wabc. 'The Childhood of Christ'—mbs-chain. Raymond Gram Swing—wor-waab.
10:30—Uncle Walt Doghouse—nbc-weaf. Brent House, Serial Play—nbc-wjz. Four Clubmen and Songs—cbs-wabc.
10.45—Public Affairs Talks—cbs-wabc.
11:00—Comment Period—nbc-weaf-east. Fred Waring's repeat—nbc-red-west. News, Dancing Music Orc.—nbc-wjz. Paul Sullivan News—cbs-wabc-east. Amos and Andy repeat—cbs-west. Dancing Music Orchestra—mbs-chain.
11:15—Dance Music until 1—nbc-chains. Dance Music & News to 2—cbs-wabc. J. Fidler's repeat (15 m)—cbs-west.
11:30—Dance Orch until 2—mbs-chain.
12:00—P. Sullivan's rpt.—cbs-midwest.

STATIONS THAT MAKE UP THE NETWORKS

(Note: Refer to this box for stations of networks indicated after each program item. All programs are carried by key stations and basic chains or groups thereof unless specified.)

NBC-WEAF (RED): Basic—East: weaf wfgb wfbr wnac when wiam wwj wtic wjac kyw wcae wesh wmar wgy wtic wdel wtag ween wtaw. **Midwest:** wmaq who wtic wdaf wtmj kstp wow ksd. **South:** wmbg wsb wbrc wpdx wmc wsmb wfaa wbap kprc kark wky woai ktbs kvoo. **Mountain:** koa kdyl.

NBC-WJZ (BLUE): Basic—East: wjz wbal wbz wtic webc wbk waxz wfil kdka wcau wharn wbzy wsyr wmal waby wlew wtjn wnbc wmtf. **Midwest:** wmt wenr wls kso wowo wren wten kwk well wbem wfdf wibm wjim kma. **South:** wtfd kgko kvyz wtok waga wjbo wsgn ktbs wmps wdsu. **Mountain:** kvod kfel klo kuta.

NBC OPTIONAL STATIONS operate either RED or BLUE—**East:** wsan wrdo wlbz wlw wsai wcol wing wkbo wgal wfea wspd wkbe wmk cmx cbf cbm cfcf cbl. **Midwest:** webc wghf wgl wood wkbz ksim kroc kelo ksoo k'am wbow kans wefi cbk ktyr wday koam kgka. **South:** wise kgkv wblk wtar wcoa wcsc wsoc wis wfbc wptf wjax wlak wiod wfla wsun kgnc kfdm wapo kris wrol wala kgrv wave wsm. **Mountain:** kghl kdb kgir kpfa ksci ktfi kob ktsm kghf.

CBS-WABC: BASIC — East: wabc woko wcoa wccl wgr wkbw wcas wgar wdrc wcau wjas wpro wfil wjsv; **Midwest:** wbbm ktnt wfbm kmbc kfab whas kmox. **OTHER STATIONS: East:** wadc wpg wabi wnbl wbns whio wjr wesg wkip ckac wgan whec wgbi wkaq wmas wnbx cfrb wibx wbrv wore wkbn; **Midwest:** woc wkbh kdat wcoa wind wtaq wmfg wkbh kgio wten wcco koil wmbd wsbt wibw wbib kfh wnaz; **South:** waim wwnc wgst wrdw wapi wchs wbt wdod wtbl krld wdnc wmmn wbig ktrh wmbr wnox klra wamz wrec wcoc wqam wsfa wlac wwl koma wdbo wpar wrva wdbj ktsa wtoc kwkh wdae ktul wjno wwva kaft wsjs; **Mountain:** kggm kvor klz kfbb kgvo koy koh ksl ktuc.

MBS-WOR-WGN—BASIC: wor wgn cklw whk wcle waby weny wbax wfil wbal wol wrva wcae wiw wkrc whkc wral wair wstp wsoc wlap wsix wgrc wcml; **New England:** wlcc wtht watr wspr wfea waab winl wlbz wnlc wrdo wlih wcan wsar wnbh whal wcou wbrk wsyh; **Midwest:** wbbf kstk wdgy wehc wdsm kso wmt koil kfor whb kggf; **South:** ktok kada kcrc kome kbix kgff kjfz krbc kfda know krlc kbst krls kand wrr kluf kxyz kfro klyo kplt kgki kabc krry ktem kcmc kgkb waco krgv. **Mountain:** kfel klra. (Note: Some MBS stations also on other chains.)

TRAINING FOR OPPORTUNITY

Can make 1940 and every year to come a Happy and Successful New Year. New term starts January 2. Write for free bulletin and special terms.

Northwestern School of Commerce
Lima, Ohio

PATTERSON TAKEN TO JAIL

Herbert F. Patterson (right), automotive engineer, was taken to the Macomb-co jail in Mt. Clemens, Mich., following his arrest at the home of his mother. Patterson was charged with first degree murder in connection with the fatal stabbing of his wife, Farrell. A deputy sheriff is shown removing Patterson's handcuffs.

FINLAND PAYS UP

Finland's war with Russia did not prevent Finnish Minister Hjalmar J. Procope (left) from paying his country's war debt installment, handing Secretary of the Treasury Morgenthau (right) a check for $231,693 in Morgenthau's office at Washington, D. C. This is the semi-annual payment on a debt aggregating $8,142,000. A dozen other nations told the U. S. that they could not raise the money.

AID SOUGHT IN LOCATING VETS' BURIAL PLOTS

(Lima News Bureau)

WAPAKONETA, Dec 19— An appeal for aid in locating unmarked graves of war veterans was made today by Harold Brackney, adjutant of the local Auglaize post, American Legion, with a view toward turning over the information received to the war veteran's grave of several persons listed as veterans at St. Johns and this city. The graves are unmarked and any person having knowledge as to who is buried there is requested to contact Brackney or any other local Legionnaire.

Five veterans are known to have been buried at Steveley cemetery, located in the northern part of this city and formerly known as Wheeler cemetery. The project workers are desirous of finding out whose remains are in the graves.

PREPARE YULE BASKETS

DELPHOS, Dec. 19 Members of the Full Gospel church this week are gathering supplies to make up about 30 baskets of food for Christmas to needy families. They will cooperate with relief and welfare workers so that there may be no overlapping of endeavors.

NEW OFFICERS PICKED BY LUTHERAN CHURCH

SHINEY, Dec. 19 — St. John's Lutheran church congregation has elected the following officers to serve during the coming year:

For the church: Karl Young, elder; Harry Reitz and Wilson Stockstill, deacons; C. M. Fogt, trustee; Eugene Remus, financial secretary; Theron Springer, benevolence secretary.

For the Sunday school: Herman J. Schlagetter, superintendent; Miss June Seving, secretary; Miss Marjorie Fergus, assistant secretary; Paul Yeager, treasurer; William Korn, Jr., assistant; Miss Margaret Reitz, pianist; Miss Katherine Royer, assistant; Mrs. Karl Spraul and Mrs. Walter Mauck, cradle roll department.

Librarians, William Lonsbury, Paul Apple, George Kraft and Junior Crusey, primary superintendent, Mrs. Gerald Stockstill; primary pianist, Miss Elmo Timeus; primary secretary, Mrs. Elwood Young.

YOUTH HURT IN FALL

MINSTER, Dec. 19 — Charles Wierwille, 11, was painfully but not seriously hurt when he fell 26 feet from a hay mow on the Wierwille farm. He slid down the hay shoot, struck his chin and suffered a severe bruise on the back of his head. His front teeth were knocked loose and he was dazed for several hours.

Three Popular Stars Show In Film On State's Screen

Lombard, Grant And Francis Share Honors In "In Name Only;" "Blackmail" Also Showing

Carole Lombard, Cary Grant and Kay Francis share honors in one of the year's most noteworthy entertainments, "In Name Only," now showing at the Ohio theatre. The hectic love affair of Grant and Miss Lombard, and how their romance is handicapped by a mercenary wife (Miss Francis) form the pulsating story. Also at the State is "Blackmail" starring Edward G. Robinson.

A new Garbo who laughs, sings and dances to ultra-modern music has reached the screen in "Ninotchka," now at the Ohio. Garbo supported by Melvyn Douglas and Ina Claire, is cast in the role of a Russian commissar who is in Paris on a government mission.

The twin threat of menace from the air as well as from the underworld is confronted by the famous detective in "Charlie Chan in City in Darkness," at the Quilna theatre. With Sidney Toler, as Charley Chan, are Lynn Bari, Harold Huber, Pedro de Cordoba and C. Henry Gordon. Also at the Quilna is "Too Busy To Work," a new Jones family funfest.

The Sigma presents a beautiful romance and a hilarious comedy in a double bit program. "Intermezzo; a Love Story" stars Leslie Howard and introduces Ingrid Bergman in her screen debut. "Little Accident" combines the infantile antics of Baby Sandy with the expert "woo'woo's" of Hugh Herbert, Richard Carlson and Florence Rice provide the romantic angle.

A queer twist of fate brings Charlie Chan to the playground of glamorous women to save an innocent girl from death in "Charlie Chan in Reno" at the Lyric theatre, with Sidney Toler again playing the popular Oriental sleuth. Also at the Lyric is "Spy 77" starring Greta Nissen is an exciting story of invisible foes.

* * *

OHIO

Ernest Lubitsch started direction of "Ninotchka" with Garbo by moving a camera thru a hotel corridor and lobby to film a taxicab on the street beyond. He completed the first scene exactly half an hour after entering the sound stage. The new picture, Garbo's first modern story in years, is the current attraction at the Ohio theatre.

Most of the crew were workers who have been with Garbo pictures for years. William Daniels, who has photographed all her pictures except one, was cameraman, assisted by Al Lane and Bill Riley, both of whom have worked on the camera on all her appearances before it. The chief electrician, Floyd Porter, and his assistant, Bill Allen, likewise have worked on all Garbo's pictures. Milton Brown, the "still" photographer, has worked with her on every picture she has made except "Conquest." George Elder, property man, worked with her on her first pictures, "The Torrent" and "The Temptress," and many subsequent productions. Jack Rohan, wardrobe man, and Jack Young, make-up expert, are others of the regular "Garbo crew" down the years.

Garbo aplies her own make-up personally, but Beth Langston handled her hairdress. In "Ninotchka" the Swedish star wore Miss Langston's version of the "long bob" which drew criticism from New York hair dressers but which, Lubitsch says, "may not suit the hair dressers but does suit Garbo's personality."

* * *

SIGMA

After an eight year absence from pictures, Enid Bennett, glamorous star of silent films and early talkies, in a surprise descent on Hollywood recently returned to the film city to launch a new career in pictures.

She was immediately signed by David O. Selznick for a featured role in "Intermezzo, a Love Story," the Leslie Howard starring vehicle now on view at the Sigma theatre. Miss Bennett's sudden decision to re-enter motion pictures came after a number of years' retirement in Lakeport, Calif., where she had been ranching with her husband, Fred Niblo, former film director. "Hollywood hasn't changed a bit. I love it and always shall," Miss Bennett said when she returned to the film colony.

Miss Bennett was a film discovery of the late Thomas H. Ince, founder of the Culver City studio now occupied by Selznick International. Her last pictures, made in 1931, were "Skippy" and "Sooky," in the latter of which appeared Jackie and Bobby Coogan. With Leslie Howard, who is both star and associate producer of "Intermezzo," appears Ingrid Bergman, lovely Scandinavian import, making her American screen debut, and Edna Best

Cultivate the people who come your way

Florence Rice, who shares romantic honors with Richard Carlson in "Little Accident" also at the Sigma theatre with Hugh Herbert and baby Sandy costarred, followed that simple formula to screen success.

It was thru chats with theatrical friends and playwrights who came to the home of her father, Grantland Rice, sports writer, that Florence received her first advice on the theatrical work. Some of these friends even rehearsed Florence in stage lines before she made her professional debut.

* * *

QUILNA

Blackout in Paris!—But there's no blackout for crime!

So Charlie Chan is commandeered to serve in a great human emergency in "Charlie Chan in City in Darkness," the thrilling new melodrama, at the Quilna theatre. Here's timely and unforgettable screen fare.

Sidney Toler again plays the famous Earl Der Biggers detective, caught like so many others in the tense city in those terrible days of crisis, and he is able to help the Paris Chief of Police by solving a baffling crime, committed under cover of darkness.

Lynn Bari, Richard Clarke, Harold Huber, Pedro de Cordoba, Dorothy Tree, C. Henry Gordon, Douglass Dumbrille and Noel Madison are featured in Toler's supporting cast, under the direction of Herbert I. Leeds, John Stone was associate producer.

Dad Jones (Jed Prouty, of course) is kept so busy with cornerstone layings and committee meetings as mayor of Maryville that he begins to neglect his business and fireside. That's the problem of the Jones Family in "Too Busy To Work," the latest of comedies, which is currently unreeling on the screen of the Quilna theatre. But when Ma Spring Byington goes in for acting and leaves the household in the hands of her "screwball" cousin from the country (Joan Davis), Dad learns his lesson fast! All the familiar members of the Jones Family are here, plus a great supplementary cast, headed by Joan!

Theatre Guide

OHIO—"Ninotchka."
QUILNA—"Charlie Chan in City in Darkness" and "Too Busy to Work."
SIGMA—"Little Accident" and Intermezzo, a Love Story"
STATE—"In Name Only" and Blackmail."
LYRIC—"Charlie Chan in Reno" and "Spy 77."
MAJESTIC—"Smashing the Vice Trust."

COMING UP

OHIO—"Four Wives" commences Saturday.
QUILNA—"Everything Happens at Night" commences Friday preview.
SIGMA—"The Day the Bookies Wept" and "Mutiny on the Elsinore" commence Wednesday.
STATE—"Spellbound" and "Sorority House" commence Thursday.
LYRIC—"Sky Patrol" and "Main Street Lawyer" commence Thursday.
MAJESTIC—In Old Monterey" and "Tell No Tales" commence Friday.

FINAL SALES TAX DISTRIBUTED TO AUGLAIZE TOWNS

WAPAKONETA, Dec. 19—Distribution of $4,400 to Auglaize-co political subdivisions, representing the final settlement of sales tax received by the county from the state in 1939, was announced today by Auditor H. O. Katterhenry.

The county retained all but $2,009.91 of the total. The latter amount was divided among the townships and corporations. Each of the 14 townships in the county was allotted $39.37.

Wapakoneta and St. Marys received the largest individual awards, each getting $560.67. The other cities sharing in the distribution and the amounts received are New Bremen, $118.49; Minster, $79.02; Buckland and New Knoxville, each $19.78; Cridersville, $42.59; Uniopolis, $19.78, and Waynesfield, $37.95.

TEACHERS ENTERTAINED

GOMER, Dec. 19—Misses Mary C. Hufter and Boss Stover, principals respectively of the Lima Longfellow and Franklin schools, were hostesses to all supervisors and teachers of their staff at the home of Miss Hufter in Gomer Monday evening with a six o clock dinner being served. Participating in the party were Miss Helen Hawkins, Alice Rossfeld, Edith Simpson, Pauline Jones, Margaret E. Jones, Marjorie Conrad, Iris Hohl, Kathryn Reed, Dorothy Welty and the following relatives:—Mrs. Matilda Stover, Mrs Everett Reese, Mrs. Eugene Evans, Mr. and Mrs. D. E. Hufter and Daniel W. Hufter.

AUGLAIZE PAIR IS MARRIED AT NAVAL ACADEMY

(Lima News Bureau)

WAPAKONETA, Dec. 19—The marriage of Miss Dorothy Christler, daughter of Mr. and Mrs. William Christler of E. Pearl-st, and John Menges, son of Mr. and Mrs. William Menges of S. Blackhook-st, solemnized Saturday afternoon in the U. S. Naval academy chapel at Annapolis, Md., has been announced to friends and relatives here.

Rev. William M. Thomas, chaplain at the academy, performed the ceremony. The couple was attended by Lt. and Mrs. A. H. Vorphal, cousins of the bridegroom. The newlyweds left immediately after the ceremony for a motor trip thru southern states and upon their return will make their home at 714 W. Pearl-st.

The bride is a member of the 1929 Blume high school graduating class and until two months ago was employed as assistant librarian at the Blume Memorial library. The bridegroom was graduated from the local school in 1928 where he won considerable acclaim as an athlete and up until two years ago was prominent in local baseball and basketball circles.

YULE PARTY SCHEDULE

DELPHOS, Dec. 19—Annual Christmas exercises of the Pilgrim Holiness Bible school will be held in the church auditorium Sunday evening. A program of dialogs, recitations, songs and carols will be presented under the leadership of the departmental superintendents of the Sunday school. There will be gifts for the children.

OHIO
GARBO LAUGHS!
MAT. 25c Till 6

(Don't pronounce it...SEE IT!)
NINOTCHKA

A new Garbo! A gay Garbo! In a racy romance in Paree with that "Lubitsch touch"!
with MELVYN DOUGLAS • INA CLAIRE
An ERNST LUBITSCH
ADDED PORKY CARTOON METRO DOUBLE NEWS
STARTS SATURDAY LANE SISTERS in "FOUR WIVES"
Big Surprise Friday Nite at 9 P. M.

TOMORROW! 2 OUTSTANDING HITS!
WARNER BROS. SIGMA 20c till 6
It's a Horse-Laugh on Joe ...and a Horse-Race ...on You!
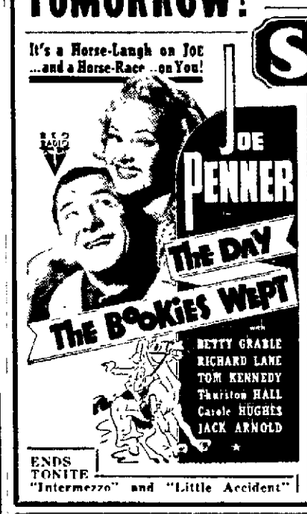
JOE PENNER THE DAY THE BOOKIES WEPT
with BETTY GRABLE RICHARD LANE TOM KENNEDY Thurston HALL Carole HUGHES JACK ARNOLD
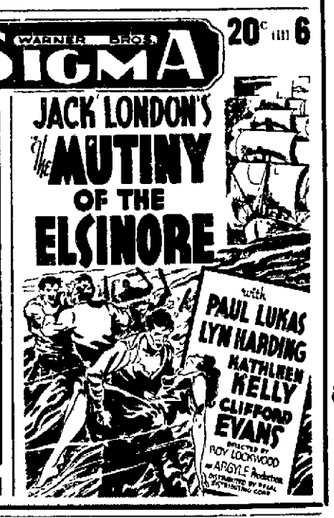
JACK LONDON'S MUTINY OF THE ELSINORE
with PAUL LUKAS LYN HARDING KATHLEEN KELLY CLIFFORD EVANS
DIRECTED BY ROY DEL RUTH
ARGYLE Production
ENDS TONITE "Intermezzo" and "Little Accident"

STATE • NOW! • 15c TILL 6
A GREAT DOUBLE SHOW!
Carole Lombard Cary Grant Kay Francis
"In Name Only"
— PLUS HIT NO. 2 —
Edw. G. ROBINSON "BLACKMAIL"
RUTH HUSSEY • BOBS WATSON

BIG CHRISTMAS SKATING PARTY

THURSDAY NIGHT DECEMBER DEC. 21
Get the gang together—have a good time at our Christmas Party.
LIMA ROLLER RINK
545 W. Market St. High 4546

For A Happy Holiday Season
Don't miss the dancing and good time at the—
HOTEL WALDO Rathskeller

Broadcasting
WEDNESDAY SPECIALS
CHRISTMAS
Fruit Cakes
Assorted
Christmas Cookies
"Oven To You Service"
Barr Hotel Pastry Shop
MAIN 4100

NOW 2 HITS QUILNA THEATRE 15c—1 to 2 20c • 30c 2 to 7 7 to 10
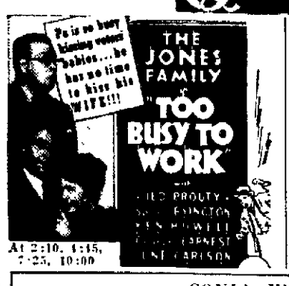

A PARIS BLACKOUT BECOMES A NIGHT OF TERROR!

At 2:10, 4:15, 7:25, 10:00 At 1:00, 3:30, 6:10, 8:50
PREVUE FRI. • SONJA HENIE •RAY MILLAND• "EVERYTHING HAPPENS AT NITE"

LYRIC
10c — RIGHT NOW — 15c
Till 4 P.M.—4 to 7 P.M.
2 GREAT HITS 2
EVERY MINUTE A . . . . . THRILL OR A CHILL
— HIT NO. 1 —
"CHARLIE CHAN IN RENO" With SIDNEY TOLER
Ricardo Cortez—Phyllis Brooks
— HIT NO. 2 —
ITALY'S BATTALION OF DEATH
"SPY 77"
with GRETA NISSEN

PLAZA
RESTAURANT
Wednesday Special
Fried Chicken
or
Barbeque Spareribs
35c
Other Dinners 25c - 35c
SHORT ORDERS
BEER and WINES
Tables for Ladies
CIGAR STORE
Meet Your Friends Here!
COMPLETE SPORT RETURNS
FRED CURRENT
CHARLES CONKLE

THE MAJESTIC STARTS TODAY Matinee and Nite
SPECIAL "LADIES ONLY" MATINEE WEDNESDAY
Shocking! Startling!
You Read of New York's Infamous Lucky Luciano "WHITE SLAVE CASE"
As Published in Liberty, Sat. Eve Post, Literary Digest and Sunday Mirror . . .
The One Picture You Must See
Smashing THE VICE TRUST

A TIMELY INDICTMENT AGAINST THE MODERN TRAFFIC in Souls!
Society Girls . . . by DAY!
Party Girls . . . by NIGHT!
FOR ADULTS Only
EXTRA ADDED
"10 Days In A Nudist Camp"
with Miss Sunshine
America's Nudist Queen In Person
Matinee 1 to 2:30 . . . 20c
Evening 6:15 to 9:30 25c

NEWSPAPER ARCHIVE®