Poet Laureate Of Subways Guest On Fred Allen Show

"Assorted Nuts In Silly-Phane" Scheduled By Al Pearce & Gang; Templeton Series To Be Concluded

Abe Steinberg, a subway guard who is known as New York's underground poet laureate because he announces the stations in rhyme and between stops entertains his customers with philosophical bits of verse, will be Fred Allen's "Person You Didn't Expect to Meet" Wednesday at 9 p. m. over WEAF.

Also, Allen will take the part of Gulliver Scribble, radio gag writer, with his Mighty Allen Art Players in a sketch titled "That Was No Lady, That Was Joe Miller." Scribble spends the best years of his life thinking up a new twist on "That was no lady," finally succeeds, but before his comedian has a chance to use it, is plagiarized by 13 other gagsters.

Putting forth their own copyrighted brand of mirth and melody, will be Fred himself, Portland Hoffa, Harry von Zell, Wynn Murray, the Merry Macs, Peter Van Steeden and his Troubadours.

It will be the thirteenth of the month; income tax payments are due again; most of the population of these United States are in mental tailspins with Christmas shopping; Al Pearce and his Gang are only human, so they fall into the general spirit of things with a program appropriately titled "Assorted Nuts in Silly-phane" for their broadcast on WABC Wednesday from 8 to 8:30 p. m.

"The Will to Win" program for Wednesday, over WTAM will feature a large dramatic cast in the life of Alec Templeton, well-known radio artist. The program will be heard as usual at 7:30 to 8 p. m. and will be the concluding presentation in a series of thirteen. The programs, to be resumed next year, feature Jane Weaver as narrator, Lee Gordon's orchestra and a short inspirational talk by Mark K. Browne.

Joan Bennett and John Beal will be co-starred in "The Patsy" when the famous stage play is dramatized for radio and presented on the Star Theatre Wednesday, at 9:00 p. m., over WABC.

Written by Barry Conners, the story concerns Patricia Harrington, a girl who "runs second" to her older sister. She is the Patsy, blamed whenever things go wrong and forced to remain in the background, in order that her big sister may be presented to advantage. The Patsy's father is sympathetic, however, and finally puts her mother in her place by declaring his own independence. This brings about the Patsy's ultimate triumph and a bridegroom to boot.

From Hollywood, comedy will be provided by Emcee Ken Murray, Irene Noblette, and songs by Frances Langford and Kenny Baker.

On Wednesday evening, the Hollywood Playhouse curtain parts on "Kona Nightingale", an action comedy-romance, over WEAF at 8 p. m., Jim Ameche and Gale Page, Playhouse stars, participate in this radio adaptation of a Collier's short story by Jacland Marmur that takes as its setting the Kona Coast of Hawaii.

A donkey's bray on a mountain trail draws Sailor Matthew Grady into the web of romantic adventure. With lovely Lorna Dorchester signing up as first mate, the impetuous young man pummels his way into the position of skipper on the good ship Matrimony.

A tired business man on a Christmas shopping tour with his wife will be pictured by Red Skelton and Edna Stillwell on Avalon Time, over WEAF, Wednesday, at 8:30 p. m. Skelton is rehearsing by actually doing his own shopping early. The musical program will be by Dick Todd, baritone, the chorus, and Bob Strong's orchestra.

"His Brother's Keeper," an original play by Ben Lee, will be the Radio Guild presentation Wednesday at 9 p. m., over WJZ. Based on the life of a taxi driver, the drama describes the cabby's attempt to take the rap for his 18-year-old brother, who, with a know-it-all attitude, insists on getting mixed up with the wrong kind of people. The author has written several successful radio plays, including "Crip" and "Father Reilly."

Johnny Green has programmed the popular "I Didn't Know What Time It Was" as his piano solo during the Breezin' Along show at 8 p. m., over WJZ. Green also will direct the orchestra in "Can I Help It?" and three numbers featuring Beverly and the Bellaires, "Goodie Good-bye," a special arrangement of Duke Ellington's "Mood Indigo" and "All Those In Favor Say Aye." The new quartet of Three Guys and a Gal will offer "Chico's Love Song" and the Groove Group will swing out with "Jada."

BEST BETS WEDNESDAY

P. M.

7:00 — Fred Waring Time, WEAF.

7:30—Burns and Allen Program, WABC.

8:00 — Hollywood Playhouse, WEAF.

8:00—Al Pearce and His Gang, WABC.

9:00 — Fred Allen Program, WEAF.

9:00—Theatre of Stars, WABC.

10:00 — Kay Kyser's College, WEAF.

STATIONS THAT MAKE UP THE NETWORKS

(Note: Refer to this box for stations of networks indicated after each program item. All programs are carried by key stations and basic chains or groups thereof unless specified.)

NBC-WEAF (RED): Basic—East: weaf wfgb wflr whec wham wjam wwj wfc wjsc kyw wcae wesh wjar wgy wrc wdel wfmj ween wraw; **Midwest:** wmaq who wire wlaf wtmj kstp wow ksd; **South:** wmbg wsb wbrc wjdx wmc wsmb wfaa wbap kprc kark wky woai ktbs kvoo; **Mountain:** koa kdyl

NBC-WJZ (BLUE): Basic — East: wjz wbal wbz wjsc webr whk wayz wfil kdka wean wham wbza wsyr wmal waby wlev wtjn wnbc wmff; **Midwest:** wmt wenr wis kso wowo wren wten kwk well when wfdf wibm wjim kma; **South:** wtd kgko kxyz wtok waga wjbo wsgn ktbs wmps wdsu; **Mountain:** kvod kfel klo kuta

NBC OPTIONAL STATIONS operate either RED or BLUE—**East:** wsan wrdo wlbz wlw wsai wcol wing wkbo wgal wfea wspd wbre work cmx cbf cbm cfcf cbl; **Midwest:** webc wgbf wgl wood wiba kysm kroc kelo ksoo kfam wbow kans wefl cbk kfpr wday kuam kgbz; **South:** wisc kgkx wdsk wtar wcoa wcec wsoc wis wfbc wptf wjax wiak wiod wfla wsun kgnc kfdm wapo kris wrol wala kgrv wave wsm; **Mountain:** kghl kido kgir kpfa ksei ktfi kob ktsm kghf.

CBS-WABC: BASIC — East: wahc woko wcoa weei wgr wkbw weky wgar wdrc wcau wjas wpro wfbl wjsv; **Midwest:** wbbm krnt wfbm kmbc kfab whas kmox. **OTHER STATIONS: East:** wadc wpg wabi wnbf wbns whio wjr wesg whp ckac wgan whec wgbi wkaq wmas wnlx cfrb whkc wbry worc wkbn; **Midwest:** woc wkbb kfai weoa wind wtaq wmfg wkbh kglo wisn wcco koil wmbd wsbt wibw whlb kfh wnax; **South:** waim wwnc wgst wrdw wapi wchs wht wdod wrbl krld wdnc wmmm wbig kirb wmbr wnox klra wmaz wrec wcoc wqam wsfa wlac wwl koma wdbo wpar wrva wdbj ktsa wtoc kwkh wdae kttd wjno wwva kwft wsjs; **Mountain:** kggm kvor klz kfbb kgvo koy koh ksl ktuc.

MBS-WOR-WGN—BASIC: wor wgn cklw whk wcle waby weny whax wfil wbal wol wrva wcae wiw wkrc whkc wral wair wstp wsoc wlap wslz wgrc wcml; **New England:** wlec wtht watr wspr wfea waab wlnh wlbz wnlc wrdo wlih wean wsar wnbh whai wcou wbrk wsyb; **Midwest:** wlbf kwk wdgy wcfc wdsm kso wmt koil kfor wlib kggf; **South:** ktok kada kcrc kome klnx kgff kjfz krbc kfda know krlc kbst kris kand wrr kfof kxyz kfro kfyo kpit kgki kabc krry kiem keme kgkb waco krgv; **Mountain:** kfei kfka. (Note: Some MBS stations also on other chains.)

WEDNESDAY, DECEMBER 13

Eastern Standard—Subtract One Hr. for CST, 2 Hrs. for MT.—P.M.

(Changes in programs as listed due to last-minute network corrections)

5:45—"Orphan Annie"—nbc-weaf-east
Lillian Cornell Song — nbc-red-west
Tom Mix Adventures—nbc-wjz-east
The Binning Sisters—nbc-blue-west
Scattergood Baines, Serial—cbs-wabc
6:00—Luther-Layman Sing—nbc-weaf
News; Dance Music Orch.—nbc-wjz
News Broadcasting Period—cbs-wabc
Billy and Betty repeat—cbs-midwest
Harold Turner and Piano—mbs-chain
6:05—Edwin C. Hill — cbs-wabc-basic
6:15—News; Malcolm Claire—nbc-weaf
Hedda Hopper on Movies—cbs-wabc
Overtones by Orchestra — cbs-Dixie
Dancing Music Orchestra—mbs-net.
6:30—Capt. Healy Stamps — weaf-only
Fran Allison Songs — nbc-red-chain
The Serenaders Prog.—nbc-wjz-east
The Three Cheers — nbc-blue-chain
Elmer Davis in Comment—wabc-only
H. V. Kaltenborn Talks — cbs-chain
6:45—Li'l Abner, Sketch — nbc-weaf
Lowell Thomas News—nbc-wjz-basic
Tom Mix repeat—nbc-blue-midwest
European War Broadcast—cbs-wabc
Fulton Lewis, Jr., Talks—mbs-chain
7:00—F. Waring Time—nbc-weaf-east
Easy Aces, Dramatic Serial—nbc-wjz
Amos & Andy, Skit—cbs-wabc-east
C. Hohengarten's Orch. — cbs-west
Fulton Lewis Jr. in repeat — wgrc-wlap-waab-wol-wdgy-wyr-kwk
7:15—"I Love a Mystery"—nbc-weaf
Mr. Keen, Dramatic Serial—nbc-wjz
Lum & Abner Skit—cbs-wabc-basic
The Trail Blazers of 1940—mbs-chain
7:30—Revelers — weaf-kyw-wbz-wmal
Dancing Music Orch.—nbc-red-chain
Dancing Music Orchestra — nbc-wjz
Burns & Allen Program — cbs-wabc
Lone Ranger Drama—mbs-wor-east
7:45—Bob Howard, Piano — weaf-only
Dance Music Orches.—nbc-red-chain
Sam Balter on Sports—wlw-wgn-kwk
8:00—Hollywood Playhouse—nbc-weaf
Johnny Green's Orchestra — nbc-wjz
Al Pearce and His Gang — cbs-wabc
Dancing Music Orchestra — mbs-net.
8:30—Red Skelton's Time — nbc-weaf
Quicksilver Quiz Program—nbc-wjz
Paul Whiteman and Band—cbs-wabc
Dancing Music Orchestra — mbs-net.
The Lone Ranger repeat—wgn-only
8:55—Elmer Davis, News — cbs-wabc
9:00—Fred Allen Program — nbc-weaf
The Radio Guild's Drama — nbc-wjz
Theater of Stars, Variety—cbs-wabc
Raymond G. Swing, Talk—mbs-chain
9:15—Dancing Music Tunes—mbs-wor
9:30—Horse & Buggy Days—nbc-wjz
Percy Faith and Orchestra—mbs-wor
10:00—Kay Kyser's College — nbc-weaf
Roy Shield and Orchestra—nbc-wjz
J. Hershott, Dr. Christian—cbs-wabc
Raymond Gram Swing — wor-waab
Dancing Music Orchestra—mbs-wgn
10:15—Kaye Brinker Sketch—mbs-wor
10:30—Adventures in Photos—nbc-wjz
Indianapolis Symph. Orc. — cbs-wabc
Burns and Allen in repeat—cbs-west
Fulton Lewis repeat — wor-west
10:45—Romance in Rhythm—mbs-wor
11:00—Comment Period—nbc-weaf-east
Fred Waring's repeat—nbc-red-east
News; Dancing Music Orc.—nbc-wjz
Paul Sullivan News — cbs-wabc-east
Amos & Andy rpt. (15 m.)—cbs-west
Dancing Music Orchestra—mbs-chain
11:15—Dancing Music until 1—nbc-wjz
Dance Music & News to 2—cbs-wabc
11:30—Chicago Civic Opera—nbc-weaf
Whiteman repeat (30 m.)—cbs-west
Dance Music Orc. until 2—mbs-chain
12:00—P. Sullivan rpt. — cbs-midwest
Dancing Music Orchestra—nbc-weaf

IN FILM DUE AT THE LYRIC

Thurston Hall, Leon Weaver and Roy Rogers, pictured above, are seen in the laugh-riot, "Jeepers Creepers," opening Thursday at the Lyric theatre.

WAPAKONETA

WAPAKONETA, Dec. 13 — Miss Mary Catherine Coleman has returned to her home in Dayton after spending several weeks here as guest of Mrs. John Krapf, Pearl-st.

Dr. and Mrs. R. D. Macdonald, S. Blackhoof-st, spent the week-end in Dayton as guests of Mr. and Mrs. R. R. Graham and Mrs. Matilda Snider.

Miss Jane Seitz, E. Auglaize-st, spent Monday in Lima as guest of her sister, Miss Sue Seitz.

Mis Betty Springer, S. Blackhoof-st, Tuesday evening was hostess to members of the Junior and Senior High School Girls' classes of First Methodist church. A gift exchange featured the joint meeting.

Miss Lucille Kruse, daughter of Mr .and Mrs. William Kruse, of southwest of here, and Ernest Rhoades, son of Mr. and Mrs. E. E. Rhoades, of Kenton, were united in marriage Sunday in the home of the bridlegroom's parents with Rev. Homer McMillen, of Kenton, officiating, according to announcement made to friends and relatives here. The bride is a graduate of the 1933 Hiinie high school graduating class. The newlyweds will make their home in Kenton.

Mrs. Robert Dickas of Sidney, spent Sunday here as a guest of Mrs. C. A. Stueve and daughter, Thecla, S. Willipe-st.

Miss Helen Kelley has returned to resume her studies at Mary Manse college in Toledo after spending a week here with her parents, Mr. and Mrs. W. E. Kelley, E. Main-st.

Mr. and Mrs. Herbert Kettler, of Coldwated, were guests of Mrs. Elizabeth Hemmert, E. Auglaize-st.

Mr. and Mrs. Ernest Roode, of near Geyer, southwest of here, are announcing the birth of a daughter, born Dec. 6.

James Gast and James Shannon, both of this city, have left for Florida where they will spend the winter months.

Mr. and Mrs. Leroy Werling, of north of here, Monday announced the birth a daughter.

Mr. and Mrs. George Samuels, sons, Robert and Jack, and daughters, Ruth and Evelyn, have returned to their home in Lorain after spending the week-end with relatives northwest of here.

Mr. and Mrs. John Gesler, of northeast of here, are announcing the birth of a son, born Saturday.

AFL UNION CERTIFIED

WASHINGTON, Dec. 13—(AP)—The AFL-United Auto Workers union was certified today by the the national labor relations board as exclusive bargaining agent for employes of the City Auto Stamping Co., of Toledo.

MAN LEAVES HOSPITAL

DELPHOS, Dec. 13—George Dahling was removed from Lima St. Rita's hospital to the William Dahling residence, east of here, in the Jauman-Kolkmeyer invalid coach.

Theatre Guide

OHIO—"Another Thin Man."

QUILNA—"Barricade" on screen, Richard Sylvers, psychic, and Don Carabrese, accordionist, on stage.

SIGMA—"Law of the Pampas" and "Pride of the Bluegrass."

STATE—"The Old Maid" and "Torchy Plays With Dynamite."

LYRIC—"Men With Wings" and "Almost a Gentleman."

COMING UP

OHIO — "Ninotchka" commences Saturday.

QUILNA—"Too Busy To Work" and "Charlie Chan in the City of Darkness" commence Friday preview.

SIGMA—"Intermezzo" and "Little Accident" begin Saturday.

STATE—"Waterfront" and "Unexpected Father" commence Thursday.

LYRIC—"Jeepers Creepers" and "Zero Hour" commence Thursday.

MAJESTIC — "Prairie Justice" and "Submarine Patrol" commence Thursday.

GROUP ATTENDS LEAGUE RALLY

Members of the Epworth Methodist Church League attended a rally held Monday evening at the Bluffton Epworth Methodist church.

Walter White, of the Grand Avenue church, presided over the business meeting. Following the meeting games were played and refreshments were served in conclusion.

Those attending from the Epworth League were: Jean Rurilison, Gwendolyn and Helen Bidwell, Edith and Marie Barclay, Eleanor Glick, Lynda Cook, Imogene Jenkins, Leana Singleton, Patty Peterson, Jacqueline Holyfield, Betty Soward, Bettye Fisher, Paul and John Ridenour, John Albertson, and Chad Miller, Paul Sowards, and Mr. and Mrs. Hiram A Holdridge.

FAIR MEETING SET FOR DEC. 30

(Special To The Lima News)

VAN WERT, Dec. 13—The annual meeting of the directors of the Van Wert-co Agricultural society will be held Dec. 30 at the courthouse. The financial report of N. E. Stuckey, secretary, will be presented during the session and officers for the coming year will be named.

There will be one change in the board, Lester C. Runnion of Pleasant-tp will succeed Elmer Miller. Runnion was elected at the annual fair for a term of three years.

Four present members will begin new terms. They are J. E. Morgan of York-tp, F. W. Gilbert of Jennings-tp, Fred N. Straley of Jackson-tp and D. W. Clouse of Ohio City.

LADIES AID TO MEET

DELPHOS, Dec. 13—Ladies Aid society of the Ottawa River Christian church, near Rimer, will meet in an all-day session Thursday at the home of Mrs. Rollie Bushong. Names of the "mystery sisters" named last year will be revealed and new ones given out. Officers of the aid will be elected.

New Double Bill Booked To Open At State On Thursday

"Unexpected Father" And "Waterfront" Are Attractions; Quilna Offers Dramatic Film, "Barricade"

"Unexpected Father," one of the year's outstanding comedy films starring Joan Blondell and Baby Sandy, and "Waterfront," a picture packed with romance and action, are scheduled to open Thursday at the State theatre.

Ending Wednesday at the State is "The Old Maid," a story dealing with two beautiful women during the period immediately following the Civil war. Bette Davis, Academy Award winner, Miriam Hopkins and George Brent have top parts. Also on the bill is "Torchy Plays With Dynamite," in which the ace girl reporter, Jane Wyman, gets in and out of many troublesome incidents.

Startling drama and excitement are keynotes of "Barricade," which will show at the Quilna theatre thru Friday afternoon. Warner Baxter portrays a cynical newspaperman and Alice Faye is seen as a frightened night club entertainer. They are besieged by bandits in a remote American consulate.

Making a hit with Quilna patrons are Richard Sylvers, the amazing psychic, and Don Carabrese, who plays swing and sway music on his accordion.

"Jeepers Creepers," scheduled to start Thursday at the Lyric, concerns the efforts of a simple, peace loving people who combat the efforts of a large coal mining syndicate that threatens their homes. Roy Rogers and Maris Wrixon have principal roles. "Zero Hour," also will start.

America's thrilling cavalcade of aviation, "Men With Wings," and "Almost a Gentleman," starring Ace, the Wonder Dog, end Wednesday.

Showing thru Friday at the Ohio theatre is "Another Thin Man," the wildest, merriest, family entertainment treat of the year. William Powell, who plays Nick Charles, master detective, and his wife, as Myrna Loy, find excitement in the home of a millionaire and in a night club with a Havana atmosphere.

A blue-blooded horse and a red-blooded boy, played by James McCallion, have principal roles in "Pride of the Bluegrass," half of the Sigma program.

In "Law of the Pampas," at the Sigma, Hopalong Cassidy or William Boyd, who's ridden the range all the way from Montana to the Rio Grande, travels 5,000 miles south to romantic Argentina to find adventure.

* * *

SIGMA

"Hopalong Cassidy" travels five thousand miles—to romantic Armantic Argentina—for adventure in his latest film, "Law of the Pampas" and judging by results, the trip was worthwhile. For never on a home range in New Mexico has "Hoppy" found adventure more hectic and romantic more colorful than in the picture which opens Wednesday at the Sigma theatre!

Altho Boyd's intention is to complete his business and have a look at the great country below the equator, he can't get away from trouble and his duty as an amateur law-enforcer, even in Argentina! When he learns that several members of the family he is visiting have been killed—with more murders in the offing — he prolongs his stay in order to solve the mystery and bring security to the home of his newfound friends. Boyd meets heavy opposition in the person of Sydney Blackmer, a scheming American who has married a daughter of the family. Further investigation reveals to Boyd that Blackmer and a gang of European cut-throats have committed the crimes in the hope of inheriting the family's vast ranch holdings.

Three great horse races are shown in the unique racing picture, "Pride of the Bluegrass," at the Sigma theatre, which features Edith Fellows, James McCallion and the famous blind horse, Elmer Gantry. The classics are the Baltimore Stakes, the Kentucky Derby and the Grand National at Aintree, England, a famous steeplechase race.

* * *

LYRIC

Down to earth drama and clean homespun comedy are expertly woven into "Jeepers Creepers," starting at the Lyric theatre Thursday.

"Jeepers Creepers" is the tale of simple, home-loving hillbillies content with the more ordinary things in life. Into their happy haven comes an unscrupulous financier who needs their coal-bearing lands to end a coal strike.

Heart-break and thrills follow as the citizens of the hills seek to protect their rights fairly, until it is necessary to take the law into their own hands.

The Weaver Bros. and Elviry, famed Arkansas Travelers of the vaudeville circuits, are the stars of "Jeepers Creepers," offering splendid characterizations. The trio, just as popular on the screen as on stage, exhibit excellent screen personalities. Roy Rogers, cowboy, doffs his plainsman outfit, to play the sheriff in this film and, as usual, he's handsome and efficient. Pretty Maris Wrixon wins Roy's heart altho Loretta Weaver, Elviry's daughter who makes her screen debut, has "twitching knees" when she sees Roy.

Showing at the Lyric thru Wednesday are "Almost a Gentleman," and "Men With Wings." First film stars Ace, the Wonder dog, and James Ellison while the other hit has Fred MacMurray, Ray Milland and Louise Campbell in leading roles.

* * *

QUILNA

Since the public's taste in motion pictures has gone on the trail of strict realism, Hollywood's loveliest feminine stars can no longer pass thru cinematic fire, flood and disaster with every hair in place and makeup unmarred. Instead they have to take it on the chin, literally and figuratively, and they like it. Even the most alluring of the film beauties has found that sacrificing immaculate charm for realism has added to rather than hurt their fan appeal.

For example, there is Alice Faye, one of the most piquant of all screen lovelies. She goes thru a considerable ordeal in some of the sequences of her current picture, "Barricade," in which she costars with Warner Baxter. She is dishevelled. Her clothes are thoroly muddied and torn. She simply revealed in the role, for it does add to the realism of her fine acting.

Making a hit with Quilna patrons are Richard Sylvers, the Mental Marvel, and Don Carabrese, one of America's greatest accordion players.

DELPHOS SKATELAND
Roller Skating Every Evening 25c
Brand new skates—One of the best floors in Ohio — Free checking — Gas heat — Strict social environment — An evening of clean fun—
Skating 25c
Delphos Skateland
526 N. WASHINGTON ST.
DELPHOS, OHIO

dine—
dance—
drink—
at the
BARR

CASTLE FARM
"The Showplace of Lima"
AUCTION NITE
TONITE
We'll Sell the Clothes Right off the Girl!
2 SHOWS NITELY—11 AND 1:15

NOTICE OF APPOINTMENT

Estate of Benjamin L. Ruff, deceased.

Notice is hereby given that Thelma Maude Ruff whose Post Office address is R. D. No. 2, Lima, Ohio, has been duly appointed and qualified as executrix of the estate of Benjamin L. Ruff, late of Allen County, Ohio, deceased.

Dated this 4th day of December, 1939.

RAYMOND P. SMITH,
Judge of the Probate Court,
Allen County, Ohio.
Dec. 6-13-20

SHERIFF'S SALE OF REAL ESTATE

General Code, Sec. 11681
THE STATE OF OHIO,
ALLEN COUNTY.
Case No. 32821

Home Owners' Loan Corporation Plaintiff, vs. Frank O. Frail, et al, Defendants.

In pursuance of an Order of Sale in the above entitled action, I will offer for sale at public auction, at the door of the Court House in Lima, Ohio, in the above named County, on Saturday, the 23rd day of December, 1939, at 10 o'clock A. M., the following described real estate, situate in the County of Allen and State of Ohio, and in the Township of American to-wit:

Being lot number seventy-nine (79) in Gardendale subdivision to the City of Lima, Allen County, Ohio.

Said premises located on the east side of Columbia Drive, lying between University Blvd., and Allentown Road, American Township, Allen County, Ohio.

Said premises appraised at $1,500.00 and cannot be sold for less than two-thirds of that amount.

Terms of Sale—Cash.

WM. V. DALEY,
Sheriff of Allen County, Ohio.
Carl M. Blank, Attorney.
Nov. 15-22-29 Dec. 6-13

SHERIFF'S SALE OF REAL ESTATE

General Code, Sec. 11681
THE STATE OF OHIO,
ALLEN COUNTY.
Case No. 31129

The Citizens Loan and Building Company of Lima, Ohio, Plaintiff, vs. Maurice Joyce, et al, Defendants.

In pursuance of an Order of Sale in the above entitled action, I will offer for sale at public auction, at the door of the Court House in Lima, Ohio, in the above named County, on Saturday, the 23rd day of December, 1939, at 10 o'clock A. M., the following described real estate, situate in the County of Allen and State of Ohio, and in the City of Lima, to-wit:

Inlot number seven hundred and seventy-six (776) new number, (old number 65) in McHenry's Second Addition to the City of Lima, Ohio, excepting seventy-five (75) feet off of the north end thereof.

Said premises located at 400 N. Jackson St., Lima, Ohio.

Said premises appraised at $1,600.00 and cannot be sold for less than two-thirds of that amount.

Terms of Sale—Cash.

WM. V. DALEY,
Sheriff of Allen County, Ohio.
W. P. Anderson, Attorney.
Nov. 15-22-29 Dec. 6-13

SHERIFF'S SALE OF REAL ESTATE

General Code, Sec. 11681
THE STATE OF OHIO,
ALLEN COUNTY.
Case No. 32661

The South Side Building and Loan Association of Lima, Ohio, Plaintiff, vs. Griffith A. Rumbaugh, et al, Defendants.

In pursuance of an Alias Order of Sale in the above entitled action, I will offer for sale at public auction, at the door of the Court House in Lima, Ohio, in the above named County, on Saturday, the 6th day of January, 1940, at 10:00 o'clock A. M., the following described real estate, situate in the County of Allen and State of Ohio, and in the City of Lima, to-wit:

Inlot number five thousand six hundred thirty-nine (5639) in Oak Hill Addition to Lima, Allen County, Ohio.

Said premises located at 1005 E. Elm St., Lima, Ohio.

Said premises appraised at $1,800.00 and cannot be sold for less than two-thirds of that amount.

Terms of Sale—Cash.

WM. V. DALEY,
Sheriff of Allen County, Ohio.
Weadock & Weadock,
Attorneys.
Nov. 29 Dec. 6-13-20-27

SHERIFF'S SALE OF REAL ESTATE

General Code Sec. 11681
THE STATE OF OHIO,
ALLEN COUNTY.
Case No. 32812

The Citizens Loan and Building Company of Lima, Ohio, Plaintiff, vs Anna Bernard, et al, Defendants.

In pursuance of an Order of Sale in the above entitled action, I will offer for sale at public auction, at the door of the Court House in Lima, Ohio, in the above named County, on Saturday the 30th day of December 1939 at 10 o'clock A. M., the following described real estate, situate in the County of Allen and State of Ohio, and in the City of Lima, to-wit:

Being lot number two thousand and twenty-one (2021) in Hohl's Addition to the City of Lima, Ohio, and situated on the West side of North McDonel street, in said City of Lima, Ohio.

Said premises located at 569 No. McDonel St., Lima, Ohio.

Said premises appraised at $1,600.00 and cannot be sold for less than two-thirds of that amount.

Terms of Sale: Cash.

WM. V. DALEY,
Sheriff of Allen County, Ohio.
W. P. Anderson, Attorney.
Nov. 22-29 Dec. 6-13-20

SHERIFF'S SALE OF REAL ESTATE

General Code Sec. 11681
THE STATE OF OHIO,
ALLEN COUNTY.
Case No. 32833

The Citizens Loan and Building Company of Lima, Ohio, Plaintiff, vs. Anna Bernard, et al, Defendants.

In pursuance of an Order of Sale in the above entitled action, I will offer for sale at public auction, at the door of the Court House in Lima, Ohio, in the above named County, on Saturday the 30th day of December 1939 at 10 o'clock A. M., the following described real estate, situate in the County of Allen and State of Ohio, and in the City of Lima, to-wit:

Being lot number two thousand and twenty-one (2021) in Hohl's Addition to the City of Lima, Ohio, and situated on the West side of North McDonel street, in said City of Lima, Ohio.

Said premises located at 569 No. McDonel St., Lima, Ohio.

Said premises appraised at $1,600.00 and cannot be sold for less than two-thirds of that amount.

Terms of Sale: Cash.

WM. V. DALEY,
Sheriff of Allen County, Ohio.
W. P. Anderson, Attorney.
Nov. 22-29 Dec. 6-13-20

SHERIFF'S SALE OF REAL ESTATE

General Code, Sec. 11681
THE STATE OF OHIO,
ALLEN COUNTY.
Case No. 31125

The Citizens Loan and Building Company, of Lima, Ohio, Plaintiff, vs Elizabeth Holleran, et al, Defendants.

In pursuance of an Order of Sale in the above entitled action, I will offer for sale at public auction, at the door of the Court House in Lima, Ohio, in the above named County, on Saturday, the 23rd day of December, 1939, at 10 o'clock A. M., the following described real estate, situate in the County of Allen and State of Ohio, and in the City of Lima, to-wit:

Commencing at a point at the southeast corner of outlot number four (4), old number, new number forty-nine (49) in William S. Rose's Subdivision of the east half of the southeast quarter of section twenty-five (25), Township three (3) south, of Range six (6) east, in Allen County, Ohio, running thence north from said point fifty (50) feet; thence west two hundred (200) feet; thence south fifty (50) feet; thence east two hundred (200) feet; to the place of beginning, being the piece of land deeded to Margaret Fahey by Charles Kammerer, June 22, 1869, and recorded in Volume 17 at Page 513 of the Deed Records of Allen County, Ohio.

Said premises located at 613-615 North West St., Lima, Ohio.

Said premises appraised at $1,000.00 and cannot be sold for less than two-thirds of that amount.

Terms of Sale—Cash.

WM. V. DALEY,
Sheriff of Allen County, Ohio.
W. P. Anderson, Attorney.
Nov. 15-22-29 Dec. 6-13

SHERIFF'S SALE OF REAL ESTATE

General Code, Sec. 11681
THE STATE OF OHIO,
ALLEN COUNTY.
Case No. 31126

The Citizens Loan and Building Company of Lima, Ohio, Plaintiff, vs Lizzie Holleran, et al., Defendants.

In pursuance of an Order of Sale in the above entitled action, I will offer for sale at public auction, at the door of the Court House in Lima, Ohio, in the above named County, on Saturday, the 23rd day of December, 1939, at 10 o'clock A. M., the following described real estate, situate in the County of Allen and State of Ohio, and in the City of Lima, to-wit:

The south half of inlot number thirty-eight hundred and forty-four (3844) in the City of Lima, Ohio. Also, inlot number two thousand and twenty-three (2023) in Hohl's Addition to the City of Lima, Ohio.

Said premises located at 631 N. McDonel St., Lima, Ohio.

Said premises appraised at $900.00 and cannot be sold for less than two-thirds of that amount.

Terms of Sale—Cash.

WM. V. DALEY,
Sheriff of Allen County, Ohio.
W. P. Anderson, Attorney.
Nov. 15-22-29 Dec. 6-13

SHERIFF'S SALE OF REAL ESTATE

General Code, Sec. 11681
THE STATE OF OHIO,
ALLEN COUNTY.
Case No. 32846

Home Owners' Loan Corporation Plaintiff, vs John M. Paxson, et al, Defendants.

In pursuance of an Order of Sale in the above entitled action, I will offer for sale at public auction, at the door of the Court House in Lima, Ohio, in the above named County, on Saturday the 6th day of January 1940, at 10 o'clock A. M., the following described real estate, situate in the County of Allen and State of Ohio, and in the City of Lima to-wit:

Being thirty-three and one third (33 1-3) feet off of the South side of inlot number three thousand and seventy-three (3073) in Brices Addition to the City of Lima, Allen County, Ohio.

Said premises located at 1122 So. Union St., Lima, Ohio.

Said premises appraised at $1,000.00 and cannot be sold for less than two-thirds of that amount.

Terms of Sale—Cash.

WM. V. DALEY,
Sheriff of Allen County, Ohio.
Carl M. Blank, Attorney.
Nov. 29 Dec. 6-13-20-27

SHERIFF'S SALE OF REAL ESTATE

General Code, Sec. 11681
THE STATE OF OHIO,
ALLEN COUNTY.
Case No. 32004

The Union Savings and Loan Company, a Corporation, Plaintiff, vs. The Lima Labor Temple Company, a Corporation, et al, Defendants.

In pursance of an Order of Sale in the above entitled action, I will offer for sale at public auction, at the door of the Court House in Lima, Ohio, in the above named County, on Saturday the 13th day of January 1940, at 10 o'clock A. M., the following described real estate, situate in the County of Allen and State of Ohio, and in the City of Lima, to-wit:

One hundred (100) feet off of the entire south end of lot number thirty-five (35) in the original town, now City of Lima, Ohio.

Also, one hundred (100) feet off of the entire north end of lot number thirty-five (35) in the original town, now City of Lima, Ohio.

"Said premises being a vacant lot located on the North side of East Elm St., first lot East of the first alley East of Main St., Lima, Ohio."

Said premises appraised at $1,200.00 and cannot be sold for less than two-thirds of that amount.

Terms of Sale—Cash.

WM. V. DALEY,
Sheriff of Allen County, Ohio.
Paul T. Landis, Attorney.
Dec. 6-13-20-27; Jan. 3

SHERIFF'S SALE OF REAL ESTATE

General Code, Sec. 11681
THE STATE OF OHIO,
ALLEN COUNTY.
Case No. 32817

Home Owners' Loan Corporation Plaintiff, vs. Etta Logue, et al, Defendants.

In pursuance of an Order of Sale in the above entitled action, I will offer for sale at public auction, at the door of the Court House in Lima, Ohio, in the above named County, on Saturday the 6th day of January 1940, at 10:00 o'clock A. M., the following described real estate, situate in the County of Allen and State of Ohio, and in the City of Lima, to-wit:

Inlot number one thousand nine hundred ninety-four (1994) in Jacob's Extended Addition to the City of Lima, Allen County, Ohio.

Said premises located at 312-314 S. Pine St., Lima, Ohio.

Said premises appraised at $2,500.00 and cannot be sold for less than two-thirds of that amount.

Terms of Sale—Cash.

WM. V. DALEY,
Sheriff of Allen County, Ohio.
Sylvan H. Wise, Attorney.
Nov. 29 Dec. 6-13-20-27

LEGAL NOTICE

Edmund Schindler, residing at R. F. D., Portland, Indiana, will take notice that on the 16th day of November, 1939, Benjamin J. Schmit filed his petition in the Common Pleas Court, Allen County, Ohio, in Case No. 32893 against the above-named defendant in an action for money owing upon an account by the defendant to this plaintiff and praying for judgment against the defendant in the amount of One Thousand Two Hundred Fifty-Two ($1,252.00) Dollars.

And that an attachment has been issued in said case and said defendant is required to answer on or before the 13th day of January, 1940.

BENJAMIN J. SCHMIT, Plaintiff.
By Robert J. Kuhn, His Attorney.
Nov. 22-29 Dec. 6-13-20-27

NOTICE OF APPOINTMENT

Estate of Mary L. Marmon, deceased.

Notice is hereby given that Josephine D. Snodgrass, whose Post Office address is 2141 West 55th St., Cleveland, Ohio, has been duly appointed and qualified as administratrix of the estate of Mary L. Marmon, late of Allen County, Ohio, deceased.

Dated this 5th day of December 1939.

RAYMOND P. SMITH,
Judge of the Probate Court,
Allen County, Ohio.
Dec. 6-13-20

OHIO NOW
25c Till 6
YEP! YOU'RE SEEING TRIPLE! Mr. and Mrs. Thin Man have a blessed event . . . It's a riot!

ADDED JOY:
PETE SMITH'S 'SET 'EM UP'
METRO DOUBLE NEWS of the DAY
STARTS SATURDAY!
GARBO LAUGHS in "NINOTCHKA"

BIG 2 HITS
SIGMA
• NOW • PLAYING!

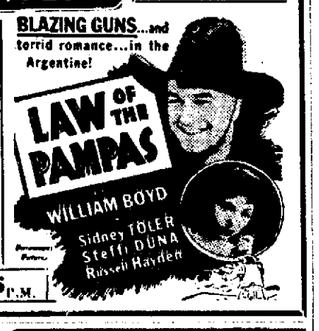

20c TILL 6 P.M.

LAST DAY—15c Till 6
Bette DAVIS — Geo. BRENT
in "THE OLD MAID" also
'TORCHY PLAYS WITH DY