New Version Of Hit Swing Number To Feature Program

"Yodeling Jive" Scheduled By Johnny Green For Tuesday Show; Henry Aldrich Does Shopping

"Yodeling Jive," Swiss version of the current hit, "Jumpin' Jive," will be featured by Johnny Green's orchestra and the Swing Fourteen on the Johnny Presents program Tuesday at 8:00 p. m., over WEAF.

Other musical selections will include the "Blue Danube" waltz, "Stop, It's Wonderful" and "Little Street in Singapore," by the orchestra, and "My Prayer," by Floyd Sherman and the Chorus. The concluding installment of "Smuggler's Bond" will be the dramatic presentation.

Henry Aldrich finds that a department store charge account will never replace the old-fashioned Santa when it comes to making Christmas purchases, during the broadcast of The Aldrich Family, starring Ezra Stone, over WJZ Tuesday at 8:00 p. m. with his perpetual lack of ready cash, Henry falls back on his father's charge account to buy gifts for mother and sister, then decides to make an exchange, a decision which gives a story de- very boy the busiest day in his career. Felix Mill's orchestra will provide the musical program and Don Wilson will announce.

One of the greatest stories in the American theatre, the story of how it took three years of walking the streets and knocking at doors to sell the Pulitzer Prize play "Men in White," will be told by Author Sidney Kingsley on Gabriel Heatter's "We, The People" Tuesday at 9:00 p. m. over WABC.

Author of such subsequent successes as "Dead End" and the current Broadway hit "The World We Make," Kingsley will tell for the first time on the air the full story of his early struggles.

Among the other guests to be interviewed by Gabriel Heatter are George Dibbern, an actual "man without a country," and Mr. Edwin Collins, of Newark, N. J., whose son, "Rip," lost his leg playing prep school football.

Some new angles on Christmas shopping will be offered by Bob Hope Tuesday at 10:00 p. m. over WEAF as will his own version of "Santa Claus is Coming to Town," with the comedian as proprietor of a toy shop, and Jerry Colonna as the only Santa with a black moustache. Heckling by Judy Garland and Bill Goodwin, and music by Six Hits and a Miss and Skinnay Ennis' band will furnish Yuletide spice.

When the final Walter O'Keefe stanza in the current series hits the air Tuesday at 8:30 p. m. over WABC, George Raft, slim, dark and handsome, will be on hand to trade romantic nothings with Mary Martin, slender, fair and pretty. Mary will sing "All The Things You Are."

With Wistful Vista in a turmoil over Christmas preparations, Fibber McGee and Molly will find the Yuletide spirit a little trying during their WEAF broadcast Tuesday at 9:30 p. m. While Molly straightens out the trouble caused by Fibber, Jimmy Shields will sing "My Prayer." "Diga-Diga-Doo" will be featured by Billy Mills' orchestra.

A program of Christmas music from St. Stephen's church, Minneapolis, Minn., will be broadcast Tuesday at 11:30 p. m. over WEAF by the combined choral clubs of St. Thomas and St. Catherine colleges. The 100-voice choir will sing "While Shepherds Watch Their Flocks," "Lo To Us Is Born an Infant," "Gloria and Sanctus," "The Twelve Days of Christmas," "For Unto Us a Child is Born," "Hodie Christmas Natus Est," "In Dulci Jubilo," "Halleluja" and "Omnipotence."

Walt Disney will be guest star on the Little Ol' Hollywood program, Tuesday at 9:00 p. m. over WJZ. Ben Alexander will quiz the famous producer on the evolution of animated cartoon art. By way of salute Gordon Jenkins will conduct the NBC orchestra in the fourth of his original Hollywood tone poems, an impression of Walt Disney's studios, with Martha Tilton as guest soloist.

Deciding to "get away from it all," Edward G. Robinson, as "Steve Wilson," managing editor of the "Illustrated Press," embarks on a vacation on "Big Town" broadcast of Tuesday at 8 p. m. over WABC only to find himself with a small town newspaper on his hand and the story of the year on his doorstep. The manner in which he handles the story with the aid of "Lorelei," his society editor, played by Ona Munson, and the reaction of the community to metropolitan journalism, provides one of the most amusing anecdotes in the career of the racket-busting, two-fisted editor of radio's "Big Town."

Professor Walter B. Pitkin, editor, educator, author and psychologist, will don an extra thinking cap to meditate with John Kieran, Franklin P. Adams and Oscar Levant over questions posed by Clifton Fadiman during Information Please, Tuesday at 8:30 p. m., over WJZ. Pitkin, professor of journalism at Columbia university, is a member of the editorial board of Parents Magazine, American managing editor of the Encyclopedia Britannica, author of "Life Begins at Forty," "The Art of Learning," "The Psychology of Achievement," "Short Introduction to the History of Human Stupidity," and many other books.

BEST BETS TUESDAY

P. M.

8:00—Aldrich Family, WJZ.

8:30—Walter O'Keefe and Party, WABC.

9:00—Battle of the Sexes, WEAF.

9:30—Fibber McGee, Molly, WEAF.

10:00—Bob Hope, WEAF.

10:30—Uncle Walts Doghouse, WEAF.

TUESDAY, DECEMBER 12

Eastern Standard—Subtract One Hr. for CST, 2 Hrs. for MT.—P.M.

(Changes in programs as listed due to last-minute network corrections)

6:00—Spanish Revue Orch.—nbc-weaf
News; Washington Calls—nbc-wjz
News Broadcasting Period—cbs-wabc
Billy and Betty repeat—cbs-midwest
Dick Harding and Organ—mbs-chain
6:05—Edwin C. Hill — cbs-wabc-basic
6:15—News; Malcolm Claire—nbc-weaf
The Manhattan Minuet — cbs-wabc
Dance Music Orchestra — mbs-chain
6:25—George Cook, Organist—nbc-wjz
6:30—To Be Announced — nbc-weaf
Dancing Music Orchestra — nbc-wjz
H. V. Kaltenborn Talks — cbs-wabc
6:45—Li'l Abner, Sketch — nbc-weaf
Lowell Thomas Talk—nbc-wjz-basic
Tom Mix repeat — nbc-blue-midwest
European War Broadcast—cbs-wabc
Fulton Lewis, Jr., Talks—mbs-chain
7:00—F. Waring Time—nbc-weaf-east
Easy Aces, Dramatic Serial—nbc-wjz
Amos & Andy, Skit — cbs-wabc-east
Serenade in Swing — cbs-chain-west
Fulton Lewis in repeat—wgrc-wlap
7:15—"I Love a Mystery" — nbc-weaf
Mr. Keen, Dramatic Serial—nbc-wjz
Jimmie Fidler, Talk—cbs-wabc-east
Ballads From Mr. Brooks—cbs-west
To Be Announced (15 m.)—mbs-wor
7:30—Echoes of New York—weaf only
Cameos With Melody—nbc-chain
Frank Novak Musicreators—wjz-only
The Fisk Singers — nbc-blue-chain
"Second Husband" — cbs-wabc-basic
Unsung Americans, Talk — mbs-wor
7:45—Dance Music Orchest —nbc-red
Sam Balter in Sports Talk—mbs-east
8:00—Johnny Presents Or.—nbc-weaf
Aldrich Family Dramatic — nbc-wjz
Edward G. Robinson Play—cbs-wabc
Ned Jordan, Spy Story — mbs-chain
Radio Concert—wor-waab-wean-wlth
8:30—Horace Heidt's Orch.—nbc-weaf
"Information Please" Quiz—nbc-wjz
Walter O'Keefe & Party — cbs-wabc
Morton Gould's Orchestra—mbs-wor
8:55—Elmer Davis, News — cbs-wabc
9:00—Battle of the Sexes — nbc-weaf
The Little Ol' Hollywood — nbc-wjz
We the People via Radio—cbs-wabc
Raymond G. Swing Talk—mbs-chain
9:15—Dancing Music Tunes—mbs-wor
9:30—Fibber McGee, Molly—nbc-weaf
Meet Mr. Weeks, Literature—nbc-wjz
Bob Crosby and Orchestra—cbs-wabc
Mozart Concerto, Orches.—mbs-wor
10:00—Bob Hope's Variety — nbc-wjz
Roy Shield's Radio Revue — nbc-wjz
The Concert in Rhythm — cbs-wabc
Montreal Symphony Or.—mbs-chain
Raymond Gram Swing — wor-waab
10:30—Uncle Walt Doghouse—nbc-weaf
Brent House, Serial Play — nbc-wjz
Four Clubmen and Songs—cbs-wabc
10:45—Public Affairs Talks — cbs-wor
11:00—Comment Period—nbc-weaf-east
Fred Waring's repeat—nbc-red-west
News; Dancing Music Orc.—nbc-wjz
Paul Sullivan News — cbs-wabc-east
Amos-Andy repeat (15 m.)—cbs-west
Dancing Music Orchestra—mbs-chain
11:15—Dance Music until 1—nbc-chains
Dance Music & News to 2—cbs-wabc
J. Fidler's repeat (15 m.)—cbs-west
11:30—Dance Orch until 2—mbs-chain
12:00—P. Sullivan's rpt.—cbs-midwest

STATIONS THAT MAKE UP THE NETWORKS

(Note: Refer to this box for stations of networks indicated after each program item. All programs are carried by key stations and basic chains or groups thereof unless specified.)

NBC-WEAF (RED): Basic—East: weaf wfgb wfbr wnac wben wtam wwj wtic wjac kyw wcae wesh wjar wgy wrc wdel wtag weeu wiaw; **Midwest:** wmaq wbo wire wdaf wtmj kstp wow ksd; **South:** wmbg wsb wbrc wjdx wmc wsmb wfaa wbap kprc kark wky woai ktbs kvoo; **Mountain:** koa kdyl

NBC-WJZ (BLUE): Basic — East: wjz wbal wbz wicc webr whk wxyz wfil kdka wcan wham wbza wsyr wmal waby wieu wtjn wnbc wmff; **Midwest:** wmt wenr wis kso wowo wren wten kwk well wbcm wfdf wibm wjim kma; **South:** wrtd kgko kxyz wtok waga wjbo wagn kths wmpa wdsu; **Mountain:** kvod kfel klo kuta

NBC OPTIONAL STATIONS operate either RED or BLUE—**East:** wsan wrdo wibz wiw wsai wcol wing wkbo wgal wfea wapd wbre work cmk cbf cbm cfcf cbl; **Midwest:** wabc wgbf wgl wood wiba kysm kroc kelo ksoo ktam wbow kans wcfl cbk kfyr wday koam kgbx; **South:** wise kgkv wblk wtar wcoa wcsc wsoc wis wfbc wptf wjax wlak wiod wfla wsun kgnc kfdm wapo kris wiol wala kgrv wave wsm, **Mountain:** kghl kido kgir kpfa ksei ktfl kob ktsm kghf.

CBS-WABC: BASIC — East: wabc woko wcoa weei wgr wkbw wcky wgar wdrc wcau wjas wpro wfbl wjsv; **Midwest:** wbbm krnt wfbm kmbc kfab whas kmox. **OTHER STATIONS: East:** wadc wpg wabi wnbf wbns whlo wjr wesg whp ckac wgan whec wghl wkaq wmas wnbx cfrb wibx wbrv worc wkbn; **Midwest:** woc wkbb kdal weoa wind wtaq wmfg wkbh kglo wisn wcco koil wmbd wsbt wibw whlb kfh wnax; **South:** waim wwnc wgst wrdw wapi wchs wbt wdod wrbl krld wdnc wmmn wbig ktrh wmbr wnox klra wmaz wrec wcoc wqam wsfa wiac wwl koma wdbo wpar wiva wdbj ktsa wtoc kwkh wdae ktul wjno wwva kwft wsjs; **Mountain:** kggm kvor klz kfbb kgvo koy koh ksl ktuc.

MBS-WOR-WGN—BASIC: wor wgn ckiw whk wcls waby weny wbax wfil wbal wol wrva wcae wiw wkrc whke wral wair watp waoc wiap wsix wgrd wcml; **New England:** wicc wtht watr wspr wfea waab winh wlbz wnlc wrdo wlih wean wsar wnbh whai wcou wbrk wsyh; **Midwest:** whbf kwk wdgy wabc wdam kso wmt koil kfor whb kggf; **South:** ktok kada kcrc komo kbix kgff kjfz krbc kfda krow krlc khsl kris kand wrr kluf kxyx kfro kfyo kpll kgkl kabc krry ktem kcmc kgkb waco krgv; **Mountain:** kfyl kfka. (Note: Some MBS stations also on other chains.)

Epsilon Aurigae is one of a pair of giant suns, discovered as a result of the 38-year search of Prof. Edwin B. Frost, begun in 1899.

DO YOU WANT A GOOD JOB?

We can help you get it if you are trained. Start January 2, and prepare yourself for a good position. Write for free bulletin and special terms. Free Employment Service.

Northwestern School of Commerce

Lima, Ohio

DEATH WATCH...

Neither had collars nor tags, but for weeks they'd been dodging pedestrians' kicks and rifling garbage cans in the nation's capital. She was a tousled odd-lot of many breeds, he, a Big Lennie, who could have snapped her neck with a twitch of his head. Even so, the queer-looking pair chose to make it a partnership. When she scampered across a busy Washington street and was instantly killed by a passing car, Big Lennie straddled her battered body in the manner shown above, until arrival of an attendant from the Animal Rescue League, who used the proper tone of voice, but then had to drop a net over Lennie before the big fellow would give up his vigil.

AID FOR FINLAND

Mrs. Kaarlo Kuusamo (left), wife of the Finnish consul in New York, helps pack clothing and other supplies at the consul's office for shipment to war-torn Finland. The shipment was scheduled to leave on the Swedish liner Gripsholm, Dec. 9.

CAIRO

CAIRO, Dec. 12—Church services started Sunday evening at the M. E. church here, to continue for at least two weeks, with Rev. Herd of Wapakoneta in charge of the first week's service and Rev. and Mrs. Cleo Roth of Van Wert for the following week. Rev. J. O. Williamson is the pastor.

J. M. Yant left recently for Brawley, Calif., where he will spend the winter.

Mr. and Mrs. Kenneth McNamara and daughter Caroline were recent dinner guests of Mr. and Mrs. Chris Neusbaum of Lima.

Mr. and Mrs. Hugh Fisher and family have moved south of Van Wert.

Mr. and Mrs. W. F. Landis and family were recent dinner guests of Mr. and Mrs. James Carson of Cleveland.

Mr. and Mrs. J. W. Jones and family spent Sunday with the latter's mother, Mrs. Ida Allen of Columbus Grove.

Mrs. Margaret Whittacre of Cleveland spent the past week with Mr. and Mrs. Millard Fowler.

Twenty-one members of the Merwin Rebecca lodge of Cairo attended the inspection of the Stella lodge in Lima Friday evening. Mrs. Nina Harpster of Cairo was the inspecting officer.

Dinner will be served to the school children and public in the M. E church basement Thursday, with Mrs. Lois Best as chairman of the committee in charge.

Mrs. Sarah Mann was honored on her 84th birthday Sunday with a family dinner. Those who enjoyed the day were Mr. and Mrs. Joe Kollars, Mr. and Mrs. Paul Diehlman and daughter, Mr. and Mrs. Howard Kollars and daughter, Mr. and Mrs. Doc Burkholder and daughter and Wilbur Mann, all of Lima, and Mrs. Effie Hamilton of Detroit, Mich.

Hiram King, Jr., Miss Annetta King and Edgar Morris spent the week-end with Mr. and Mrs. Carl Bok and family of Hammond, Ind.

The P. T. A. sponsored a program at the school house Friday evening. The program consisted of a piano duet by Edith Fisher and Wanda Griffith, a playlet, a Professor Quiz with Albert Wright acting as professor, and a movie. The next meeting will be in February with W. F. Landis acting as chairman of the committee in charge.

Mr. and Mrs. Otis Lamb and son Eli have moved into their newly-built home here.

Mrs. Ella Altstaetter, Mrs. May Simms and daughter Lois and Russel Lamb spent the week-end with Mr. and Mrs. John Smith of Ft. Wayne, Ind.

Mr. and Mrs. Cliff Best and Mr. and Mrs. Earl Griffith and daughter Wanda spent the week-end with Mr. and Mrs. Irwin Best and family of Detroit, Mich.

Mr. and Mrs. Wm. Bowers, Jr., and daughter Jeannine spent Sunday with the latter's mother, Mrs. Will Heastand and family of Findlay.

Mr. and Mrs. Harold Smith and family have moved from east of Cairo to their farm four miles south of Harrod. Mr. and Mrs. Clarence Altstaetter and son have moved to the farm just vacated by Smith.

Mr. and Mrs. I. N. Bird and Mr. and Mrs. Richard Shick and son were recent dinner guests of Mr. and Mrs. Sid Blecht of Leipsic.

Mr. and Mrs. W. F. Landis and Mr. and Mrs. Homer Roberts of Gomer spent Monday in Columbus.

Mr. and Mrs. Reid Painter and family have moved to a farm north of Columbus Grove.

Mr. and Mrs. Ed Griffith and Miss Julia Sandy and Glen Sandy were Sunday guests of Mr. and Mrs. Phil Snyder of Columbus Grove.

Mr. and Mrs. Clint Shultz and Mr. and Mrs. Jeff Miller were Sunday guests of Mr and Mrs. Bert Neusbaum of near Columbus Grove.

Mr. and Mrs. S. V. Ferguson spent Sunday with Mr. and Mrs. J. S. Bronneman and family.

Mrs. Dexa Griffith and son Eugene spent Sunday with Mr. and Mrs. William Morgan of Gomer.

Daniel Herron and sons of Birmingham, Mich., spent Wednesday with Mr. and Mrs. Bert Herron.

Calvin Fisher spent Wednesday in Chicago attending the livestock show.

Mrs. Addie Hooper is caring for Mrs. Mollie Crawford of Middlepoint who has a broken arm.

The King's Daughters class met Tuesday evening in the church basement for their Christmas party. A program in charge of Mrs. Luella Garner and Mary Vance was presented. A gift exchange was enjoyed and refreshments were served.

Mr. and Mrs. Peter Sorndorg spent Sunday with Mr. and Mrs. Wm. Sorndorg of Detroit, Mich.

Mrs. Dexa Griffith and son Eugene and Mr. and Mrs. Ray Davis and family of Lima spent Thursday with Mr. and Mrs. Herbert Squires of Spencerville.

Mr. and Mrs. Sidney Beatty of Oakshade are spending the week with the latter's parents, Mr. and Mrs. John Lamb and son Gilbert.

The Young People's class of the Congregational Christian church will attend a distrid meeting in the Gomer Congregational church Monday night.

Mr. and Mrs. Leon Reeder and children Betty and Ruby of Columbus Grove were Sunday dinner guests of Mr. and Mrs. Adrian Haas and Patty Lou.

Mrs. Gail Brenneman will be hostess to the Missionary society Wednesday afternoon and to the Ladies' Aid all day Thursday. Special programs are being planned. The Ladies' Aid will have a covered dish luncheon and a gift exchange.

Dead End Kids Featured In Hit Film On Sigma Screen

Popular Actors Do Their Stuff In A Military Academy; Quilna Offers Dramatic "Barricade"

The Sigma theatre presents "The Dead End Kids on Dress Parade," with the popular juveniles in the full dress uniform of military academy cadets. The regular "gang," Leo Gorcey, Billy Halop, Bobby Jordan, Huntz Hall, Gabriel Dell, and Bernard Punsley, are aided by John Litel and Frankie Thomas in the academy comedy. "Pride of the Blue Grass" and "Law of the Pampas" begin Wednesday.

Alice Faye and Warner Baxter find perilous adventure in a remote American consulate besieged by fierce bandits in the Quilna feature, "Barricade." The supporting cast features Charles Winninger, Arthur Treacher and Keye Luke. On the Quilna theatre stage is Richard Sylvers, noted psychic, and Don Carabrese, accordionist.

Blending laughs with thrills and mystery with mirth "Another Thin Man" with William Powell and Myrna Loy, is offered at the Ohio theatre. Others in the star-studded cast are Virginia Grey, Otto Kruger, C. Aubrey Smith, Ruth Hussey, Patric Knowles and Nat Pendleton.

Two of Hollywood's outstanding dramatic star vie for acting honors in "The Old Maid" at the State theatre with Bette Davis and Miriam Hopkins as the stars. A fast moving comedy features Jane Wyman and Allen Jenkins in "Torchy Plays with Dynamite."

A cavalcade of American aviation "Men With Wings" at the Lyric features Fred MacMurray, Ray Milland and Louise Campbell in technicolor. Revenge, romance and dog training are interwoven in plot of "Almost a Gentleman," also at the Lyric, starring James Ellison, Helen Wood, and Ace, the Wonder Dog.

* * *

SIGMA

An old army tradition fell victim to the trend of modern times in a motion picture.

For a sequence in the Sigma feature "The Dead End Kids On Dress Parade," the Dead Enders and several score of extras had to sing "You're in the Army Now."

The song, which is one of the first things a recruit hears when he reports at a military garrison, informs the recruit that he's in the army now, and no longer behind the plow, and that he'll never get rich.

As sung by the veterans in the service, the song has many variations. Collectively the Dead End Kids knew many versions of the song, but no two knew the same version.

Finally one version that would meet the approval of everybody who hears it was selected. The scene was filmed and upon its conclusion the boys started to 'swing' the song.

Delighted by the novelty of his presentation, Director William Clemens immediately cancelled the take and remade it with the swing version.

"It brings a humorous twist to the scene," Clemens says, "that probably would never have been worked out in a story conference. But very often that's the way the best gags are born—by luck."

Commencing Wednesday at the Sigma theatre is the latst "Hopalong" Cassidy adventure "Law of the Pampas" with William Boyd and Russell Hayden as the fighting inseparable saddle pals, and "Pride of the Blue Grass" featuring Gantry, the famous blind horse.

* * *

OHIO

William Powell and Myrna Loy, long hailed as the screen's most popular "Mr. and Mrs." team, are at the Ohio treatre in "Another Thin Man," third of the scintillating detective series which has swept the nation with a shower of laughs.

Like its famous predecessors, "The Thin Man" and "After the Thin Man," the story of "Another Thin Man" combines a puzzling and intriguing murder mystery with the happy, gay and sometimes hectic married life of Nick and Nora Charles, the detective pair whom Powell and Miss Loy created so delightfully in the first picture of the series.

The picture takes Nick and Nora to New York for a holiday trip and with them comes Asta, the waggish wire-haired terrier, who contributed so much mirth to the first two pictures. Also with them is a Thin Man, Jr., the new and very small son of the "Thin Man" pair, played by the baby screen find of the year, eight-months-old William Poulsen.

Once in New York, their holiday plans are blasted when Col. Burr MacFay, financial adviser to Nora, is mysteriously slain on his Long Island estate. Nick takes a hand in the investigation of the case and even Nora's curiosity gets the better of her and she attempts to help Nick in his detecting. Between exchanging characteristic "Thin Man" banter with Nora, rescuing her from New York night-spot dives and overseeing a hilarious baby party given in honor of Nickie, Jr., by his underworld friends, Nick traps the criminal in typical Nick Charles fashion.

Others in the carefully selected supporting case include Virginia Grey, who recently scored in the feminine lead of "Thunder Afloat," Otto Kruger, C. Aubrey Smith, Ruth Hussey, Nat Pendleton, Patric Knowles and Tom Neal, with a night-club scene featuring two famous Broadway dance acts, Rene and Estela and Carmen.

* * *

LYRIC

Three of the screen's leading young personalities, Fred MacMurray, Ray Milland and Louise Campbell, playing together for the first time, head the cast of the new Technicolor cavalcade of the air, "Men With Wings," at the Lyric theatre.

In a story which traces the progress of aviation for thirty-five years, MacMurray and Milland will be seen as two typical American pioneers of the air while Miss Campbell plays the air-minded woman who not only inspires men in their conquest of the sky but devotes her whole life to plane-building and flying.

"Men With Wings" marks a new type of role for MacMurray, now ranking as one of Hollywood's most sought-after leading men. Since his comedy flair was discovered a few seasons ago by Wesley Ruggles who featured him opposite Claudette Colbert in "The Gilded Lily," MacMurray has devoted himself almost exclusively to light comedy. His successes with Carol Lombard in "Swing High, Swing Low" and "True Confession," as well as the more recent "Cocoanut Grove" and "Sing You Sinners," are examples of this. But as the pioneer aviator and dare-devil flying ace in "Men With Wings," MacMurray gets his chance to show what he can do in a wholly dramatic role.

An unusual story of thorobreds and mongrels, also at the Lyric, "Almost a Gentleman," is said to be one of the year's most interesting films. James Ellison, Helen Wood, Robert Kent and June Clayworth, with Ace, the big shepherd dog, have the principal roles.

* * *

QUILNA

The rarest of all circumstances—a director unwittingly spoiling a scene which he is directing—occurred on the "Barricade" set with Gregory Ratoff as the gallant villian of the piece.

It happened while the volatile Ratoff was directing lovely Alice Faye in one of her highly dramatic sequences in the picture.

As the blonde star reached the end of the scene Ratoff's enthusiasm bubbled over. Completely captivated by her performance, he forgot himself entirely and broke into applause a moment or two before Alice finished.

The scene had to be shot again but Director Ratoff wasn't at all apologetic about his lapse. "Could I help it?" he cried. "It's colossal! And now she will act for us again!"

Alice is co-starred with Warner Baxter in "Barricade," startling drama now at the Quilna theatre. Featured in the cast are Charles Winninger, Arthur Treacher and others.

Theatre Guide

OHIO "Another Thin Man"

QUILNA "Barricade" on screen, Richard Sylvers, psychic, and Don Carabrese, accordionist, on stage

SIGMA - "Dead End Kids on Dress Parade."

STATE "The Old Maid" and "Torchy Plays With Dynamite"

LYRIC Men With Wings and "Almost a Gentleman."

COMING UP

OHIO "Ninotchka" commences Saturday.

QUILNA "Too Busy to Work" and "Charlie Chan in the City of Darkness" commence Friday preview.

SIGMA - "Pride of the Blue Grass" and "Law of the Pampas" commence Wednesday

STATE—"Waterfront" and "Unexpected Father" commence Thursday.

LYRIC- "Jeepers Creepers" and "Zero Hour" commence Thursday

MAJESTIC - "Public Justice" and "Tailspin" commence Thursday.

OHIO NOW 25c Till 6

YEP! YOU'RE SEEING TRIPLE! Mr. and Mrs. Thin Man have a blessed event . . . It's a girl!

ADDED JOY: PETE SMITH'S 'SET 'EM UP' METRO DOUBLE NEWS of the DAY

STARTS SATURDAY! GARBO LAUGHS in "NINOTCHKA"

• Ends Today • "Dead End Kids on Dress Parade" with Leo Gorcey.

STATE SIGMA

STARTS TOMORROW! 12:45 P. M.

2 GUARANTEED ENTERTAINMENT SMASHES!

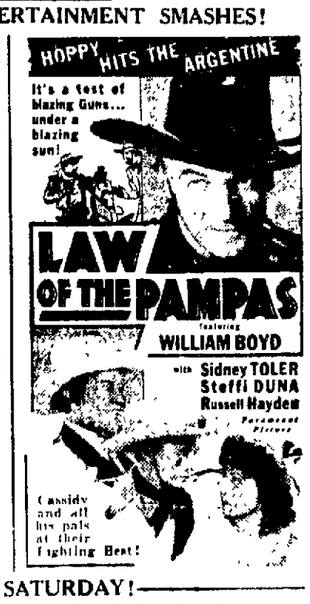

STARTS SATURDAY!
GIANT PRE-XMAS DOUBLE ATTRACTION
"INTERMEZZO" With LESLIE HOWARD INGRID BERGMAN
• Plus •
BABY SANDY FLORENCE RICE HUGH HERBERT In "LITTLE ACCIDENT"

NOW!!! QUILNA 20c • 25c • 30c 1 to 2 • 2 to 7 • 7 to 10

WEDNESDAY—SPECIAL LADIES' MATINEE from 1:30 until 2:30! One full hour! For WOMEN ONLY! NO MEN ADMITTED UNTIL 2:30 P. M.

• ON THE STAGE •
Richard SYLVERS
(AMERICA'S FOREMOST PSYCHIC)
The Mental Marvel
—He Will Amaze You—
• ALSO ON STAGE •
Don CARABRESE
MAESTRO OF THE ACCORDION
Hear Him Swing & Sway in His Own INIMITABLE WAY!

• ON THE SCREEN •

A Gay Holiday Season

Enjoy Yourself Dancing at the

HOTEL WALDO Rathskeller

LYRIC 10c Till 4 P. M. 4 To 7 P. M. 15c

"NOW SHOWING"

—AND HIT NO. 2—
"ACE" THE WONDER DOG IN
"ALMOST A GENTLEMAN"
With Jimmy Ellison

PLAZA

RESTAURANT
Wednesday Special
FRIED SPRING CHICKEN 35c
Special Ham Steak 35c
OTHER DINNERS ..... 25c - 35c
SHORT ORDERS
BEER and WINES
Tables for Ladies

CIGAR STORE
Meet Your Friends Here!
COMPLETE SPORT RETURNS
FRED CURRENT
CHARLES CONKLE

Roller Skating
TONIGHT LADIES BARGAIN NIGHT 20c
SUNDAY MATINEE 2:30—5 P. M.
Monday Night Available for Private Parties
THURSDAY—CONTEST NIGHT—PRIZES GIVEN
LIMA ROLLER RINK
543-545 W. MARKET ST.
HIGH 4546

STATE • NOW! • 15c Till 6
2—OUTSTANDING HITS—2
BETTE DAVIS HOPKINS in THE OLD MAID
JANE WYMAN ALLEN JENKINS TOM KENNEDY in TORCHY PLAYS WITH DYNAMITE

NewspaperARCHIVE®