Radio News and Programs

National Youth Leaders Tackle Employment Problem on Air Tonight

The voice of Virginia Le Ahn, pictured here, Tuesday night "Pot O' Gold" soloist, was in the air for Horace Heidt before it was on the air. A record, air mailed from Texas to New York, first attracted the maestro's interest in the singer.

The problem of youth and employment will be discussed in a forum session of nationally prominent youth leaders tonight at 8:30 over station WENR.

Led by Aubrey Williams, head of the National Youth Administration, the discussions will be centered around Matthew Woll, vice president of the AFL, Charles Tausig, president of the American Molasses co., Donald Bridgeman, personnel director of the American Telegram and Telephone co., Frieda Miller, industrial commissioner of New York, and Ralph Hetzel, unemployment director of the CIO.

The forum supplements the Youth in a Crisis series which was concluded last week.

Other outstanding programs for tonight and Tuesdaytime follow, classified:

Discussion

6 p. m. — Postmaster General Farley (WENR): the Christmas mailing problem.

6:30 p. m. — Norman Thomas (WIBA): an interview with the head of the Socialist party.

9:30 p. m. — Radio Forum (WENR): speaker from Washington.

Serious Music

7:30 p. m. — Richard Crooks (WIBA, WMAQ): Toselli's "Serenade," Forsyth's "The Bell Man," and Godard's "Joycelyn."

8 p. m. — Rochester Civic (WCFL): compositions by Borodin, Gounod, Dvorak, Tschaikowsky and Strauss programmed.

9 p. m. — Contented Hour (WIBA, WMAQ): songs of Guatemala.

9:30 p. m. — Pageant of Melody (WGN): Attilio Baggiore and the octet sing Westendorf's "I'll Take You Home Again Kathleen" and Edward's "Fisher's Widow."

10:30 p. m. — Christmas Concert (WIBA): Tschaikowsky's "Nutcracker Suite," Christmas carols, and selections from Victor Herbert's operetta, "Babes in Toyland."

12 p. m. — Music You Want (WENR): Lucrezia Bori and Lawrence Tibbett in duet of "Barcarolle" from "Tales of Hoffman."

Dramatic

7 p. m. — Sherlock Holmes (WLS): continuing the search.

8 p. m. — Radio Theater (WBBM): "In Name Only" with Carole Lombard, Cary Grant, and Kay Francis.

9:30 p. m. — Blondie (WBBM): Sir Edgar Pheemy Bumstead drops in.

Variety

7 p. m. — Tommy Riggs and Betty Lou (WENR): Deane Janis, blues singer, and Harry "Bottle" McNaughton, guests . . . **Tune-Up Time** (WBBM): excerpts from Stravinsky's symphonic "Fire Bird."

8:30 p. m. — Alec Templeton (WIBA, WMAQ): the Andrews Sisters, guests.

Miscellaneous

7 p. m. — Author! Author! (WGN): columnists of New York take over program.

9 p. m.—Notre Dame Grid Banquet (WIND): broadcast of the annual testimonial event.

Tuesdaytime

11:30 a. m.—National Farm and Home Hour (WIBA, WMAQ): "What Radio Means to the Farmer and to Latin America."

2:35 p. m. — School of Air (WBBM): nonsense tunes as the beginning of folk songs.

This Week's Highlights

TUESDAY

9 p. m.—Marcelle Denya, French opera star, WBBM.

9:30 p. m.—Dr. P. H. Long, sulfanilimide sponsor, WIND.

WEDNESDAY

8 p. m.—Star theater: Joan Bennett in "The Patsy," WBBM.

9:30 p. m.—Indianapolis Symphony, WIND.

10:30 p. m. — Chicago Opera: "Otello," with Martinelli, Tibbett, WIBA.

THURSDAY

4 p. m.—Famous Short Stories: "The Ball of Twine," WHA.

8:30 p. m. — America's Town Meeting: William R. Castle, Rear Admiral Harry E. Yarnell, Dr. Walter Judd, WENR.

FRIDAY

7 p. m. — Kate Smith presents Margo in scenes from "The World We Make," WBBM.

8:30 p. m.—Boxing: Al Davis vs. Tippy Larkin, WENR.

SATURDAY

10 a. m.—Postmaster Gen. Farley, WIBA.

12:40 p. m. — Metropolitan Opera: "Tannhauser," WIBA, WMAQ.

1:30 p. m. — Polish carols, WBBM.

2 p. m.—Budapest String quarter, KMOX, WCCO.

7:30 p. m. — DePaul choir in Christmas music, WGN.

Frequencies

KMOX	1090	WEAO	560
KOIL	1290	WISN	1120
KSTP	1460	WJJD	1120
WBBM	770	WLS	870
WCCO	810	WMAQ	670
WCFL	970	WLW	700
WENR	870	WMT	600
WGN	720	WOC	1370
WHA	940	WSB	740
WHAS	820	WSM	650
WHO	1000	WTAM	1070
WIBA	1280	WTMJ	620

These programs are subject to change at discretion of the stations.

WIBA Tonight

5:15—Santa Claus
5:30—News Edition
5:45—The Sports Parade
6:00—Joey Tantillo Orchestra
6:30—The Musical Quiz
6:45—Norman Thomas Interview
7:00—Soloist and Trio
7:30—NBC Richard Crooks
8:00—NBC Doctor I. Q.
8:30—NBC Alec Templeton Time
9:00—NBC Contented Hour
9:30—NBC Larry Clinton Orchestra
10:00—Night News Edition
10:15—NBC King's Jesters
10:30—Christmas Concert
11:00—NBC Xavier Cugat Orchestra
11:30—NBC Eddy Rogers Orchestra

Short Wave Tonight

Rome—6:30 p. m.—News in English; Business Women; 2RO's "Mail Bag." 2RO, 11.82 meg., 25.4 m.; IRF, 9.63 meg., 30.5 m.

Caracas—7 p. m.— Concert Orchestra. YV5RC, 5.9 meg., 51.7 m.

London—7 p. m.—Full News Bulletin. GSD, 11.75 meg., 25.5 m.; GSC, 9.58 meg., 31.3 m.

Tokyo—7:05 p. m.—Vocal Solo. JZK, 15.14 meg., 19.7 m.

Madrid—7:25 p. m.—News in English. EAQ, 9.86 meg., 30.4 m.

Berlin—9:30 p. m.—News in English. DJD, 11.77 meg., 25.4 m.; DJN, 9.61 meg., 31 m.

London—10 p .m.—Full News Bulletin. GSC, 9.58 meg., 31.3 m.

Paris—11:15 p. m.—News in English. TPB11, 11.88 meg., 25.2 m.; TPA4, 11.71 meg., 25.6 m.

Tokyo—11:40 p. m.—A Talk in English. JZI, 9.53 meg., 31.4 m.

Moscow—2 a. m.—Talk on Soviet Life. RV96, 15.24 meg., 19.7 m.

Other Stations Tonight

5:00—Life Can Be Beautiful—WMAQ
5:00—Billy and Betty—WBBM WCCO
5:15—Hedda Hopper—WBBM WCCO
5:15—Malcolm Claire—WENR
5:30—H. V. Kaltenborn—WBBM WCCO
5:30—Jack Armstrong—WMAQ WTMJ
5:45—Li'l Abner—WMAQ
5:45—Little Orphan Annie—WGN
5:45—Lowell Thomas—WLW
5:45—Tom Mix Adventures—WENR
6:00—Mail Early—WENR
6:00—Amos 'n' Andy—WCCO KMOX
6:00—Fred Waring—WMAQ WTMJ WLW
6:00—Captain Midnight—WGN
6:15—Lum and Abner—WBBM WCCO
6:15—I Love a Mystery—WTMJ WMAQ
6:15—Science on the March—WENR
6:30—One of the Finest—WLS
6:30—Cheshire Hill Billies—WBBM
6:30—Easy Aces—WTMJ
6:45—Inside of Sports—WLW WGN
7:00—Sherlock Holmes—WLS WMT KSO
7:00—Author! Author!—WGN
7:00—Tune Up Time—WBBM WCCO
7:00—Tommy Riggs—WTMJ WMAQ
7:30—True or False—WLS WMT KSO
7:30—Minstrels—WBBM WCCO KMOX
7:30—Richard Crooks—WTMJ WMAQ
7:30—The Lone Ranger—WGN
8:00—Rochester Civic Orch.—WCFL
8:00—Hymns of All Churches—WIND
8:00—Radio Theater—WBBM WCCO
8:00—Doctor I. Q.—WLW WTMJ WMAQ
8:15—Betty and Bob—WIND
8:30—National Youth Forum—WENR
8:30—Scattergood Baines—WIND
8:30—Alec Templeton—WMAQ WTMJ
9:00—Notre Dame Banquet—WIND
9:00—Hall of Fun—WENR
9:00—Contented Hr.—WTMJ WMAQ
9:00—Guy Lombardo—WBBM WCCO
9:00—Raymond Gram Swing—WGN
9:30—Blondie—WBBM WCCO KMOX
9:30—Nat'l Radio Forum—WENR
9:30—Pageant of Melody—WGN
9:30—Larry Clinton—WTMJ WMAQ WLW
10:00—10 O'Clock Final—WENR
10:00—Amos 'n' Andy—WBBM
10:15—Jimmy Blade Orch.—WENR
10:15—Adrian Rollini Trio—WGN
10:15—Shadow of Fu Manchu—WTMJ
10:30—Lou Breeze Orch.—WMAQ
10:30—Paul Whiteman Orch.—WGN
10:30—Master Works—WBBM
10:40—Dance Music (to 12)—WTMJ
11:00—Xavier Cugat Orch.—WMAQ
11:00—Little Jack Little Orch.—WENR
11:15—Fulton Lewis, Jr.—WGN
11:15—Master Works—WCCO KMOX
11:15—Louis Armstrong Orch.—WBBM
11:30—Lawrence Welk Orch.—WBBM
11:30—Eddie Rogers Orch.—WMAQ
11:30—Moon River—WLW
11:30—Erskine Hawkins Orch.—WENR
11:30—Joe Sanders Orch.—WGN
12:00—Music You Want—WENR
12:00—Little Jack Little Orch.—WMAQ
12:00—Lyle Murphy Orch.—WGN
12:00—Nite Watch (to 4 a. m.)—WIND
12:05—Jimmie Noone Orch.—WBBM
12:30—Keep Dancing—WMAQ
12:30—Midnight Serenade—WENR
12:30—Bill McCune Orch.—WGN
12:45—Louis Prima Orch.—WBBM
1:00—Lew Diamond Orch.—WGN

Short Wave Tuesday

Moscow—6 p. m.—Broadcast in English. RV96, 15.24 meg., 19.7 m.; RNE, 12 meg., 25 m.

Budapest—6 p. m.—Hungarian Phantasy. HAT4, 9.12 meg., 32.8 m.

Rome—6:30 p. m.—News in English; Tuesday Symphonies; "Empire Notes." 2RO, 11.81 meg., 25.4 m.; IRF, 9.63 meg., 30.5 m.

London—7 p. m.—Full News Bulletin. GSD, 11.75 meg., 25.5 m.; GSC, 9.58 meg., 31.3 m.

Berlin—7:15 p. m.—News in English.

Berlin—7:15 p. m.—News in English. DJN, 9.61 meg., 31 m.; DJD, 11.77 meg., 25.4 m.

Madrid—7:25 p. m.—News in English. EAQ, 9.86 meg., 30.4 m.

Tokyo—7:30 p. m.—The Tokyo Broadcasting Orchestra. JZK, 15.16 meg., 19.7 m.

Eindhoven—7:45 p. m.—Happy Program.

Eindhoven—7:45 p. m.—Happy Program. PCJ, 9.59 meg., 31.2 m.

London—8:45 p. m.—News Summary. GSC, 9.58 meg., 31.3 m.

Paris—9:30 p. m.—News. TPB11, 11.88 meg., 25.2 m.; TPA4, 11.71 meg., 25.6 m.

Tokyo—11:40 p. m.—Popular Songs. JZI, 9.53 meg., 31.4 m.

News Broadcasts

MONDAY NIGHT

5:00—WCFL
5:10—WLW
5:25—WTMJ WENR
5:30—WIBA
5:45—KMOX WIND
5:45—WBBM WLW
5:45—WCCO
6:00—WBBM
6:15—WLW
6:30—WGN WMAQ
7:00—WCFL
7:45—WIND
7:55—KMOX WBBM
8:00—WGN
8:30—WGN WCFL
9:15—WGN WCFL
10:00—WIBA WLW
10:00—WTMJ WMAQ
10:15—WBBM
11:00—KMOX WCCO
11:00—WBBM WGN
11:30—WIND
11:45—WCFL
12:00—KMOX WBBM
12:25—WLW
12:30—WBBM

TUESDAY

A. M.
6:15—KMOX WJJD
6:45—WCFL WMAQ
6:55—WBBM KMOX
7:00—WIBA KMOX
7:00—WLS WBBM
7:15—WLW WJJD
7:35—WCCO
7:50—WIBA WTMJ
7:55—WJJD
8:00—WGN WCFL
8:15—WLS
8:25—WTMJ
8:30—WIND
8:40—WMAQ
8:45—WIND
8:50—WLW
10:05—WJJD
10:30—WIND
10:50—WLS
11:30—WLW WGN
11:45—WLS

P. M.
12:00—WJJD WIND
12:00—WCCO
12:15—WCFL
12:30—WIBA
12:45—WIND WMAQ
2:05—WJJD
2:30—WBBM KMOX
2:45—WLS
3:15—WJJD
5:00—WCFL WLW
5:15—WCCO
5:25—WTMJ WENR
5:30—WIBA WCCO
5:45—WLW WBBM
5:45—WCCO KMOX
6:00—WBBM
6:30—WLS WMAQ
6:30—WGN
7:00—WCFL
7:45—WIND
7:55—KMOX WBBM
8:30—WGN WCFL
9:00—WIND
9:15—WCFL
9:45—WBBM
10:00—WMAQ WLW
10:00—WIBA WTMJ
11:00—WCCO KMOX
11:00—WGN WBBM
11:30—WIND
11:45—WCFL
12:00—WBBM KMOX
12:25—WLW
1:00—WBBM

Sports Reviews

MONDAY NIGHT

5:15—WLW
5:45—WIBA WTMJ
6:00—WCFL
6:15—WGN
9:00—WCFL
10:15—KMOX
10:30—WTMJ

TUESDAY

P. M.
1:45—WIND
4:00—WIND
5:15—WLW
5:45—WIBA WTMJ
6:00—WCFL
6:15—WGN
9:00—WCFL
9:30—WBBM
10:15—KMOX
10:30—WTMJ

Markets

TUESDAY

A. M.
6:20—KMOX
8:55—WLW
10:45—WIND WLS
10:50—WLS
11:45—WLS

P. M.
12:05—WLW
12:30—WGN
12:45—WLS
12:50—WIBA
1:00—WJJD
1:05—WLS

Other Stations Tuesday

A. M.
5:30—Smile a While—WLS
6:00—Top o' the Morning—WTMJ
6:30—Chicago Hour—WBBM
6:30—Family Bible League—WJJD
6:45—Morning Devotions—WLS
7:00—Good Morning—WGN
7:00—Suburban Hour—WMAQ
7:30—Musical Clock—WBBM
7:45—Jolly Joe—WLS
8:00—Your Neighbor—WMAQ
8:30—Manhattan Mother—WBBM
8:45—Meet Miss Julia—WLS
9:00—Kitty Kelly—WBBM WCCO KMOX
9:00—Man I Married—WTMJ WMAQ
9:00—Career of Alice Blair—WLS
9:15—Right to Happiness—WLS
9:15—Myrt and Marge—WBBM WCCO
9:15—John's Other Wife—WMAQ WTMJ
9:30—Keep Fit to Music—WGN
9:30—Story of Mary Marlin—WLS
9:30—Hilltop House—WBBM WCCO
9:30—Just Plain Bill—WTMJ WMAQ
9:45—Stepmother—WBBM WCCO KMOX
9:45—Trouble With Marriage—WLS
9:45—Woman in White—WMAQ WTMJ
10:00—Pepper Young Family—WLS
10:00—Mary Lee Taylor—WBBM KMOX
10:00—Your Family and Mine—WTMJ
10:00—Municipal Court—WIND
10:00—David Harum—WMAQ
10:15—Road of Life—WMAQ WTMJ WLW
10:15—Brenda Curtis—WBBM WCCO
10:15—Bachelor's Children—WGN
10:15—Young Dr. Malone—WLS
10:30—Against the Storm—WMAQ WTMJ
10:30—The Big Sister—WBBM WCCO
10:45—Guiding Light WMAQ WTMJ WLW
10:45—Aunt Jenny's Stories—WBBM
10:45—Bureau of Missing Persons—WJJD
11:00—Kate Smith—WCCO WBBM KMOX
11:00—Carters of Elm Street—WMAQ
11:00—Helen Joyce, Martha Crane—WLS
11:00—Hymns of All Churches—WTMJ
11:15—Life of Mary Sothern—WGN
11:15—When a Girl Marries—WBBM
11:15—Betty and Bob—WTMJ
11:15—The O'Neills—WMAQ WLW
11:30—Farm and Home Hour—WMAQ
11:30—Safety Court—WJJD
11:30—Heinie's Grenadiers—WTMJ
11:30—Romance of Helen Trent—WBBM
11:45—Painted Dreams—WGN
11:45—Our Gal, Sunday—WBBM KMOX

P. M.
12:00—The Goldbergs—WBBM KMOX
12:00—Dinnerbell—WLS
12:15—Ellen Randolph—WMAQ WLW
12:15—Life Can Be Beautiful—WBBM
12:30—The Adams Family—WLS
12:30—This Day is Ours—WCCO WBBM
12:30—Tony Wons—WMAQ
12:30—Loop Noonday Service—WJJD
12:35—Midday Service—WGN
12:45—Road of Life—WCCO WBBM
1:00—Doc Barclay's Daughters—WBBM
1:00—Betty and Bob—WLW WMAQ
1:00—School Time—WLS
1:15—Grimm's Daughter—WMAQ WLW
1:15—The Gospel Singer—WTMJ
1:15—Life and Love of Dr. Susan WBBM
1:30—This Day Is Ours—WTMJ
1:30—Your Family and Mine—WBBM
1:30—Valiant Lady—WLW WMAQ
1:45—My Son and I—WCCO WBBM
1:45—Hymns of All Churches—WMAQ
2:00—Joyce Jordan WBBM WCCO KMOX
2:00—Mary Marlin—WMAQ WLW WTMJ
2:00—Orphans of Divorce—WENR
2:15—Society Girl WCCO WBBM KMOX
2:15—Dr. William L. Stidger—WLS
2:15—Ma Perkins—WTMJ WLW WMAQ
2:30—Pepper Young WMAQ WTMJ WLW
2:30—Homemakers Program—WLS
2:35—School of the Air—WCCO WBBM
2:45—Vic & Sade—WMAQ WTMJ WLW
3:00—Club Matinee—WENR
3:00—The Editor's Daughter—WBBM
3:00—Backstage Wife—WTMJ WMAQ
3:15—Stella Dallas—WMAQ WTMJ WLW
3:30—Lorenzo Jones—WMAQ WTMJ
3:45—Widder Brown—WMAQ WTMJ
3:45—A Book a Week—WGN
3:45—Linda's First Love—WBBM
4:00—By Kathleen Norris—WBBM WCCO
4:00—Girl Alone—WTMJ WMAQ
4:15—Midstream—WMAQ WTMJ WLW
4:15—Caroline's Store—WCCO WBBM
4:30—It Happened in Hollywood—WBBM
4:30—Kitty Keene—WTMJ WMAQ
4:30—Affairs of Anthony—WENR
4:45—Scattergood Baines—WBBM WCCO
4:45—Meet Miss Julia—WTMJ
5:00—Life Can Be Beautiful—WMAQ
5:00—Billy & Betty—WCCO WBBM
5:00—El Chico Revue—WENR
5:15—Malcolm Claire—WENR
5:15—Cheshire Hillbillies—WBBM
5:30—H. V. Kaltenborn—WBBM
5:30—Junior League Theater—WENR
5:30—Jack Armstrong—WTMJ WMAQ
5:45—Li'l Abner—WMAQ
5:45—Tom Mix—WENR
5:45—Lowell Thomas—WLW
5:45—Little Orphan Annie—WGN
6:00—Easy Aces—WENR
6:00—Amos 'n' Andy—WCCO KMOX
6:00—Captain Midnight—WGN
6:00—Fred Waring—WLW WTMJ WMAQ
6:15—Heart of Julia Blake—WBBM
6:15—I Love a Mystery—WTMJ WMAQ
6:15—Jimmy Fidler—WCCO KMOX
6:15—Mr. Keen—WENR
6:30—Helen Menken—WBBM WCCO
6:45—Inside of Sports—WGN WLW
7:00—Ned Jordan, Secret Agent—WGN
7:00—Aldrich Family—WLS
7:00—Big Town—WBBM WCCO KMOX
7:00—Johnny Presents—WMAQ WTMJ
7:30—Pot o' Gold—WTMJ WMAQ WLW
7:30—Information, Please—WLS
7:30—Tuesday Night Party—WBBM
8:00—We, the People—WBBM WCCO
8:00—Battle of Sexes—WMAQ WTMJ
8:00—Hymns of All Churches—WIND
8:15—Foreign Affairs—WGN
8:15—Betty and Bob—WIND
8:30—Meet Mr. Weeks—WENR
8:30—Bob Crosby Orch.—WBBM WCCO
8:30—Fibber McGee WMAQ WTMJ WLW
8:30—Scattergood Baines—WIND
9:00—Marcella Denya—WBBM KMOX
9:00—Roy Shield Revue—WENR
9:00—Bob Hope—WMAQ WTMJ WLW
9:30—Dr. P. H. Long—WIND
9:30—Brent House—WENR
9:35—Doghouse—WTMJ WLW WMAQ
9:30—Northerners—WGN
10:00—Ten O'Clock Final—WENR
10:00—Amos 'n' Andy—WBBM
10:00—Phil Levant Orch.—WGN
10:15—Ray Herbeck Orch.—WMAQ
10:15—Jimmie Fidler—WBBM
10:30—Clyde Lucas Orch.—WGN
10:30—Lou Breeze Orch.—WMAQ
10:40—Dance Music (to 12)—WTMJ
11:00—Fats Waller Orch.—WMAQ
11:00—Art Kassel Orch.—WENR
11:15—Everett Hoaglund Orch.—WGN
11:15—Tommy Reynolds Orch.—WBBM
11:15—Master Works—WCCO KMOX
11:30—Little Jack Little—WENR
11:30—Buddy Rogers Orch.—WBBM
11:30—Charles Agnew Orch.—WMAQ
11:30—Tommy Dorsey Orch.—WGN
11:30—Moon River—WLW
12:00—Music You Want—WENR
12:00—John Kirby Orch.—WMAQ
12:00—Griff Williams Orch.—WGN
12:05—The Hawaiians—WBBM
12:20—Night Watch (to 4 a. m.)—WIND
12:15—Henri Gendron Orch.—WBBM
12:30—Fats Waller Orch.—WENR
12:30—Art Kassel Orch.—WMAQ
12:30—Jimmy Noone Orch.—WBBM
12:30—Julie Wintz Orch.—WGN
1:00—Tony Cabot Orch.—WGN
1:00—Tommy Dorsey Orch.—WGN
1:15—Henri Gendron Orch.—WBBM

Lancaster Lodge Elects Officers

LANCASTER—Officers of the Lancaster chapter of Eastern Star include Mrs. Sydney Maso, worthy matron; Charles Chase, worthy patron, Mrs. E. H. Hinkley, associate matron, Arnold Kahler, associate patron, Mrs. Horace Hymer, conductress, Mrs. Rollo Day, associate conductress, Mrs. Ralph Kinney, treasurer, Mrs. Erma Bennett, secretary and Joseph Jeske, trustee for three years.

The Wrong Casey Better and Better With The Years

By DAN PARKER

There was ease in Casey's manner as he edged up to the plate.

There was skill in Casey's knifework as those groceries he ate.

And, when a good hour later, from his place he'd failed to move.

No stranger in the house could doubt 'twas Casey in the groove.

Daniel M. Casey, of Silver Spring, Md., made one of his periodical leaps into the news when, in connection with his golden wedding anniversary, he was identified correctly once more as the hero of Thayer's classic of the baseball diamond, "Casey at The Bat."

Casey was a member of the Philadelphia Phillies about the time Ernest L. Thayer wrote his immortal piece of verse for a San Francisco newspaper. Casey didn't know Thayer and Thayer didn't know Casey, back in 1888. Not until years later, when DeWolf Hopper, the actor, had popularized "Casey" throughout the land by reciting it for encores, did Casey the ballplayer become identified with Casey the mythical hero of Mudville who failed in the pinch.

Give Him Time

At first Casey didn't deny it. Later he admitted it.

Now, after a half century, he furnishes some of the details. He doesn't remember the exact date but give him another decade or two and it will probably come to him.

Those Caseys have memories that improve with the years.

"That Mudville rap has got me down," said Daniel yesterday.

"For all to many years they've said I trun the game away.

"I haven't said a word till now but, friend, I've got my pride.

"That final ball at Mudville was head high and 'way outside."

If Thayer had anyone in mind when he wrote his verse, it probably was King Kelly, swaggering home-run slugger of that era.

The newspapers were full of the exploits of the King, a colorful figure, with a flair for publicity that antedated the artless eighties by several decades.

The sports pages of the late eighties and nineties printed the most preposterous interviews with Kelly picturing him as a greater braggart than Dizzy Dean and Max Baer combined. Kelly was a slugger and Casey was a pitcher.

It Isn't Reasonable

It isn't reasonable to suppose that a poet as familiar with baseball as Thayer was, would have cast a pitcher in the role of a slugger. His Casey was definitely as the cleanup man of the Mudville nine, at whose approach to the plate, the departing crowd returned to their seats with that hope that springs eternal in the human breast.

"'Twas me that Thayer wrote about," the aged Casey cried:

"When Flynn and Jimmy Blake upon those Mudville bases died.

"Some say King Kelly of the Bostons was the cleanup kid.

"But Thayer himself said he meant me. He did, like Kelly did!"

Nor is Casey the only ballplayer who has claimed to the original of "Casey at The Bat." Before his claim received popular approval there were other spurious Caseys.

Daniel had two strikes on them, however, even as the pitcher who opposed Mudville on its darkest day had two on Casey. Daniel had the name in his favor.

Casey Forgives

The Maryland Casey's claim has frequently been exposed as groundless but that doesn't make the slightest bit of difference to the fans of America. They demand their myths and their heroes, and woe betide the scallawag who tries to explode them. But Casey himself forgives his "trajucers."

With a smile of Christian charity, Dan Casey's visage shone.

When skeptics had their say, he grinned and bade the feast go on.

"Those bombshells which you throw at me turn out to be just duds."

"Please pass the white meat, mamma, dear, and do not spare the spuds."

Yet, Daniel betrays himself as strictly a minor league "impostiator" by bragging about a pitching feat he once performed in a game between Binghamton and Elmira, when he struck out 15 batters. Imagine a genuine Casey stooping to conquer with 15 strikeouts in a Class D league (it's Class A now) when his fame was already securely based on one major league whiff!

In Binghamton they knew me as the 15-strikeouts kid.

"Elmira still is buzzing with the pitching feats I did.

"That Mudville guy who fanned me would have cause his horn to toot.

"Could he but only throw like me, the Merriwell upshoot."

All this may seem unimportant to some people. I claim it is of far more vital importance to literature than even the Bacon-Shakespeare controversy. If, after a half-century, no one has been able to write a poem that so accurately captures the spirit of the national game as "Casey at The Bat," Thayer's effort must indeed be a classic.

And as such, it is entitled to protection from counterfeit Casey's whether they're celebrating their golden wedding anniversary or merely the silver jubilee of their baseless claim, by swinging a knife up there at that old plate.

Oh, somewhere in this favored land, the sun is shining bright

But not in Silver Spring where Casey faced the plate last night.

They thought that Dan was Thayer's man, but now they view with doubt.

'Cause Casey's in there swinging yet. They cannot strike him out!

(Distributed by King Features)

FIRE SENDS OWN ALARM

PHILADELPHIA — (U.P.)—Two-alarm fire which swept a South Philadelphia garage sounded its own alarm after destroying 10 automobiles. The flames burned the insulation from the wires of an automobile horn and started it blowing.

A. A. U. in Denunciation of Germany and Russia

HOLLYWOOD, Fla. — (U.P.) — Taking official notice of European hostilities and particularly the war in Finland that probably will force cancellation of the 1940 Olympics, the U. S. Amateur Athletic Union closed its 51st annual convention Sunday night with a stinging denunciation of Germany and Russia.

The board of governors approved, without a dissenting vote, a resolution condemning the "illicit and immoral aggressive combination" of "Nazi Germany and red Russia, to "destroy liberty and democracy and God everywhere."

To Finland, the AAU extended "our hopes and prayers for her success and salvation in her heroic fight against the forces of brutal and immoral conquest" and "our earnest hopes that soon she will be at an honorable peace . . . and will be able to hold and conduct the Olympic Games in 1940."

The resolution was drafted and presented to the convention by Jeremiah T. Mahoney of New York, past president of the AAU, who staged a vigorous but unsuccessful fight before the 1936 Olympics to keep the United States from sending a team to Germany.

Mahoney was named chairman of a 14-man committee to draft tentative plans for the arrangement next year of Pan-American games among the nations of the western hemisphere if Finland, which has until next May to act, should call off the Olympics.

Lawrence Di Benedetto, New Orleans, who had been active in amateur athletics for 35 years, was named president of the AAU for 1940. He had been acting president since last October, succeeding the late Samuel E. Hoyt of New Haven, Conn.

Fred Speers of Chicago, was named first vice president; James Roche, New Haven, Conn., second vice president; Albert Wheltle, Baltimore, third vice president; and Charles Hunter, San Francisco, fourth vice president.

Daniel J. Ferris, New York, and J. Lyman Bingham, Chicago, will continue as secretary-treasurer and assistant to the president, respectively.

A proposed amendment that the AAU take over control of softball from the Amateur Softball Association, an allied body, was rejected.

State Grange Asks Ban on Farm Imports

GREEN LAKE, Wis. — (U.P.) — The Wisconsin grange was on record Saturday, following conclusion of its annual convention here, in favor of preserving the American market for American farmers by preventing importation of foreign agricultural products.

The group also approved a resolution favoring cooperation with advertising of dairy products, recommended construction of a new dairy products laboratory at Madison, and continuation of government financing of the eradication of Bangs disease.

OTTAWA, Ont.—(U.P.)—As an aid to its law enforcement officers, the Canadian government has begun cutting a clearing, 20 feet wide, stretching the entire length of the Quebec-Maine boundary. The clearing is designed principally to prevent violations by smugglers, aliens, saboteurs and spies.

YULE GIFTS TO SEND?

In all cities and principal towns, we'll call for and deliver your out of town gift packages—right at your door without extra charge. Low rates include insurance. Remember, just phone Railway Express or Western Union.

RAILWAY EXPRESS AGENCY INC.

Use Air Express for super-speed!

ROLLER SKATE AT THE ROLLALONG

232 W. Johnson St.

Every Afternoon and Evening

25c to 8:00; after 25c

Mat. 25c - children 15c

Spectators 10c

Roller Races Tues., Dec. 12th.

Capitol

TODAY & TUESDAY

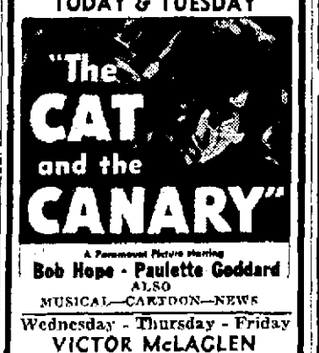

A Paramount Picture Starring

Bob Hope - Paulette Goddard

ALSO

MUSICAL—CARTOON—NEWS

Wednesday - Thursday - Friday

VICTOR McLAGLEN

In

"FULL CONFESSION"

TONIGHT—

8 p. m.

"The Merry Widow"

Musical Comedy

by

FRANZ LEHAR

WISCONSIN PLAYERS PRODUCTION

Tickets 50c - 75c - $1.00

Phone B. 1717

WISCONSIN UNION THEATER

Positively — LAST DAY — Will Not Be Held Over!

Tyronne Power - Linda Darnell "Day-Time Wife"

ORPHEUM

WHERE THE BIG PICTURES PLAY

TOMORROW

Meet a Glorious NEW GARBO

A Loving, Laughing GARBO

She's alive with romantic recklessness . . . a flirtatious, amorous, bewitching terror who scorns love's "build-up" as a sheer waste of words!

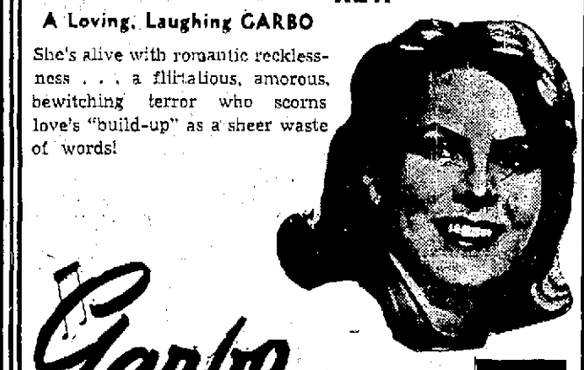

Garbo LAUGHS

MELVYN DOUGLAS Blushes in

NINOTCHKA

(Don't pronounce it . . . SEE IT!)

ERNEST LUBITSCH'S Romantic Triumph

with INA CLAIRE - SIG RUMANN—An MGM Achievement

"SNEAK" PREVIEW BRINGS

Advance Raves for GARBO in "NINOTCHKA"

VERDICT: Garbo made us wait two years for these two hours, but, comrades, she pays off with interest to spare. Pick your own adjectives, but don't let them say less than "on any reviewer's Big Ten for the year."

—STATE JOURNAL—

WHEN HOLLYWOOD GOES in for satire, it's news. When Greta Garbo turns comedienne and laughs out loud, it's news. When Ernst Lubitsch outsmarts the censors, it's news. Screen news was made at the preview of "Ninotchka." Remember to see it.

—CAPITAL TIMES—

EASTWOOD

Tonight

"SWEETHEARTS"

Jeanette MacDonald-Nelson Eddy

— Feature No. 2 —

"Three Glamour Girls"

Lew Ayres — Lana Turner

Every Thursday—All Seats 10c

Continuous Matinee and Evening

First Show at 1:30 P. M.

MAJESTIC

15c to 7 P. M.; 25c After

Last Day: GEORGE O'BRIEN "ARIZONA LEGION"

Renfrew in "Crashin Thru"

10c TUESDAY ALL SEATS 10c

"THEY ASKED FOR IT"

Three Stooges Comedy

Sports, Reelism, Cartoon

FREE PARKING

STRAND

Last Times Today

Laughton "JAMAICA INN"

Crosby "STAR MAKER"

● TOMORROW ●

It's All About Men!

NORMA SHEARER · JOAN CRAWFORD

ROSALIND RUSSELL

The Women

Mary BOLAND • Paulette GODDARD

Phyllis POVAH • Joan FONTAINE

Virginia WEIDLER • Lucile WATSON

Plus—"The Adventures of Sherlock Holmes"

With Basil Rathbone

MADISON Now!

OLD FAVORITES THAT WILL ALWAYS BE OLD FAVORITES!

"MR. DEEDS GOES TO TOWN"

Gary Cooper - Jean Arthur

HERBERT MARSHALL MADELEINE CARROLL

"I WAS A SPY"

Color Cartoon — 3 Bears

"The Story That Couldn't be Printed"

PARKWAY

—TWO DAYS ONLY—

TOMORROW and WEDNESDAY

35c to 6 p. m. — Then 40c

Children under 12 — 10c

LAST DAY

Warner Baxter

Alice Faye

"Barricade"

& "20,000 Men a Year"

Sponsored by Edgewood

PLUS — 4 SELECT SHORT FEATURES

Feature at 1:15-3:00-4:45-6:35-8:20-10:05

Today's Cross-Word Puzzle

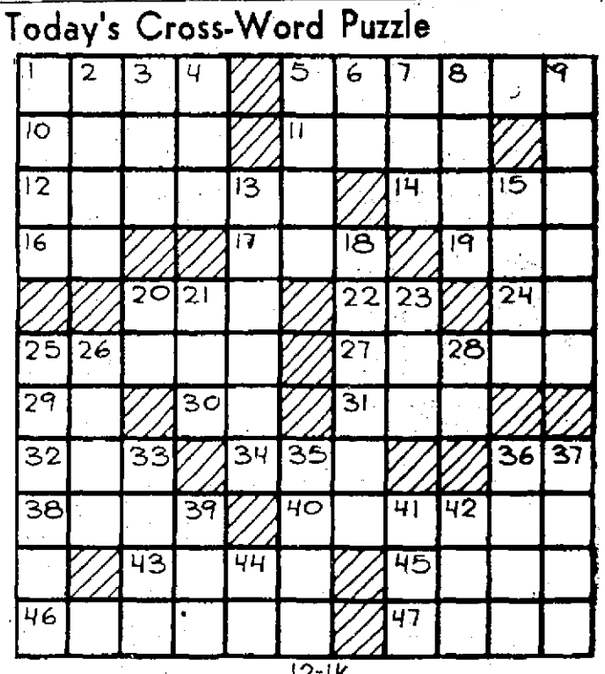

12-11

ACROSS

1. Sharp explosive reports
5. Previous
10. Notion
11. Scope
12. Spanish explorer
14. To cultivate
16. A suffix
17. Dry: said of wine
19. Female animal
20. A hovel
22. Neuter pronoun
24. Forward
25. A platform
27. To number
29. Behold!
30. Pronoun
31. Half ems
32. A doctrine
34. To disfigure
36. Exist
38. A pert girl
40. Kind of chair
43. A set of workers
45. Raise
46. Soothing
47. Sweet potatoes

DOWN

1. A size of type
2. Fragrance
3. By means of
4. Perched
5. To disconcert
6. Conjunction
7. Soak flax
8. Female servant
9. To mollify
13. Value
15. Diving bird
18. Town in Illinois
20. Exclamation
21. Expression of disgust
23. 2,000 pounds
25. Cut into pieces
26. Nonsense
28. A pronoun
33. Minute object
35. Troops
36. A ray
37. Goes astray
39. A beverage
41. Weep
42. New Zealand parrot
44. Part of "to be"

Answer to previous puzzle

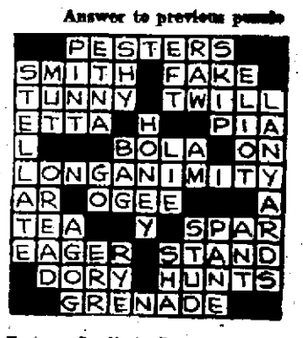

Distributed by King Features Syndicate, Inc.